

I CERTIFY THAT THIS DRAWING WAS PREPARED BY ME OR UNDER MY RESPONSIBLE CONTROL.

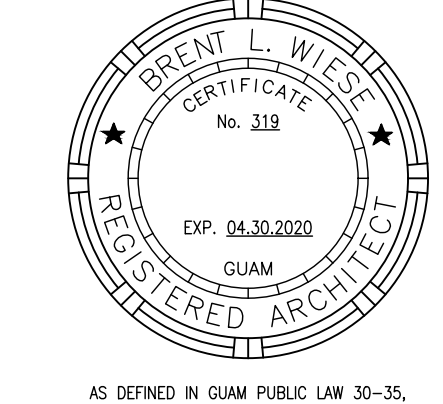

AS DEFINED IN GUAM PUBLIC LAW 30-35, SECTION 22116.

PERMIT SET

- 01 REMOVE AND DISPOSE OF ALL PLUMBING FIXTURES, EQUIPMENT AND FINISHES.
- 02 REMOVE AND DISPOSE OF ALL INTERIOR WALLS, DOORS, FRAMING AND SUPPORTS.
- 03 REMOVE AND DISPOSE OF ALL EXISTING INTERIOR FLOOR FINISHES, CERAMIC TILE, MUD BASE, WP MEMBRANE TO EXISTING DEPRESSED SLAB CONDITIONS.
- 04 REMOVE AND DISPOSE OF ALL ELECTRICAL FIXTURES, EQUIPMENT AND APPARATUS.
- 05 REMOVE AND DISPOSE OF ALL INTERIOR CEILING, FRAMING AND SUPPORTS.
- 06 SAWCUT, TRENCH, REMOVE AND DISPOSE OF ALL EXISTING EXTERIOR CONCRETE, FINISHES, PIPING, AND SEWER/WASTELINES TO ACHIEVE CONNECTIONS.
- 07 PATCH AND REPAIR ALL SURFACES TO REMAIN WITHIN 2" OF DEMOLITION WORK TO REMAIN. PROTECT WORK NOT TO BE DEMOLISHED FROM DAMAGE.
- 08 REMOVE EXISTING SWITCH/OUTLET PLATES, SIGNAGE, PICTURES, ALARMS AND PULL STATIONS, RAILS, FIRE EXTINGUISHERS, ETC. AS NEEDED TO INSTALL THE ADDITIONAL LAYER OF GYPSUM BOARD PER PLANS. REINSTALL EACH ITEM IN THE SAME LOCATION, EXTEND BACKING AS NECESSARY.
- 09 REMOVE EXISTING CONCRETE COLUMN. REFER TO STRUCTURAL FOR EXTENT OF BEAM REMOVAL ABOVE, AND NEW WORK.
- 10 REMOVE EXISTING STORM DRAIN INLET AND SEWER MANHOLE. REFER TO PLUMBING PLANS FOR EXTENT AND DETAILS.
- 15 REMOVE EXISTING CONCRETE SLAB AS NEEDED FOR NEW FOOTINGS AND GRADE BEAMS. EXTEND SLAB REMOVAL AS REQUIRED TO MATCH ADJACENT SPACES FINISH FLOOR ELEVATIONS. CONTRACTOR SHALL SURVEY THE ENTIRE LOBBY TO ESTABLISH ALL ADJACENT GRADES, AND PROVIDE A SLAB PLAN SHOP DRAWING FOR APPROVAL BY THE ARCHITECT, SHOWING THE EXTENT OF THE NEW SLAB AND PROPOSED SLOPES. NEW SLAB SHALL SLOPE MAX. 2% IN ANY DIRECTION.

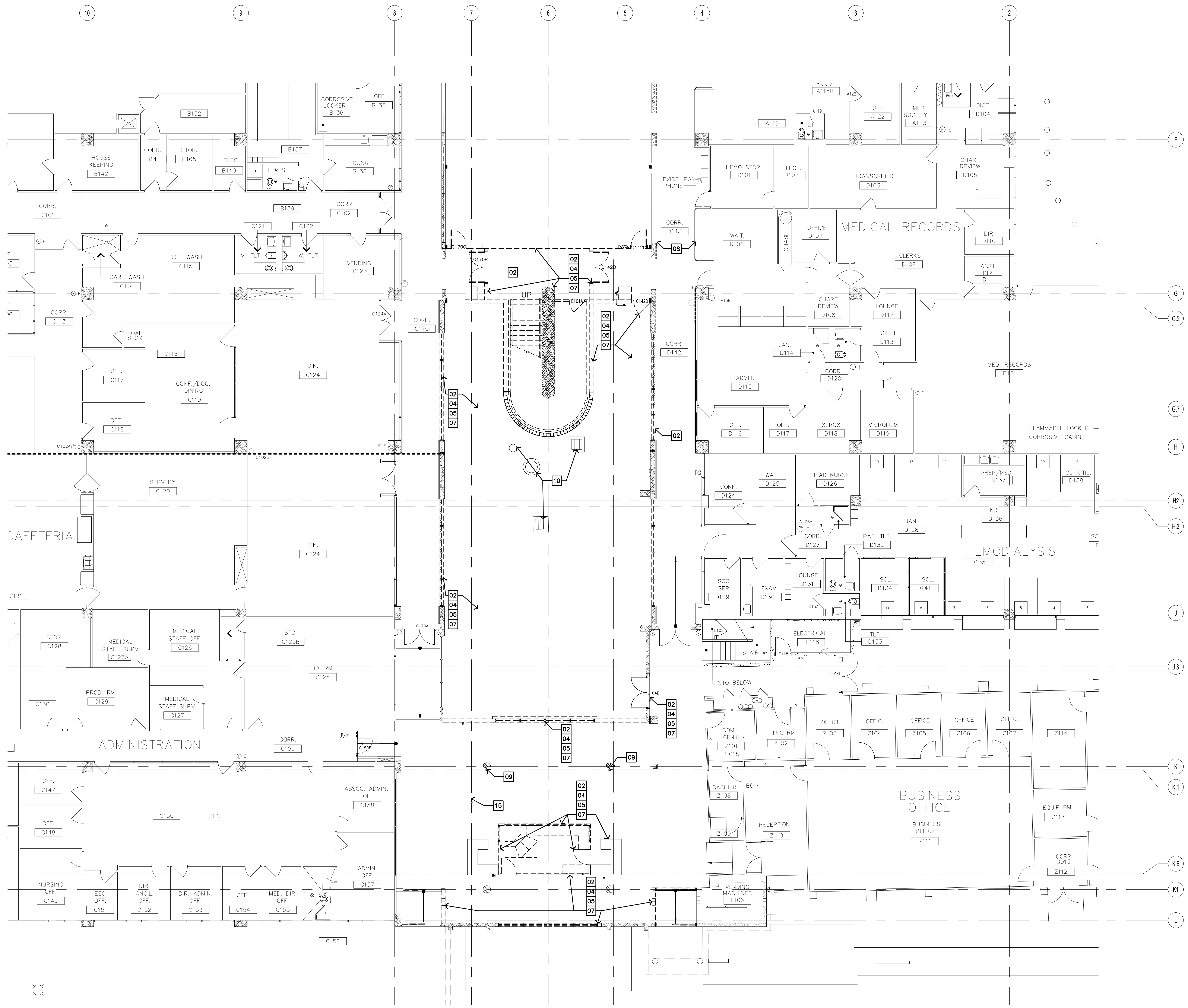

1 PARTIAL GROUND FLOOR DEMO PLAN
AD101 1/8" = 1'-0"

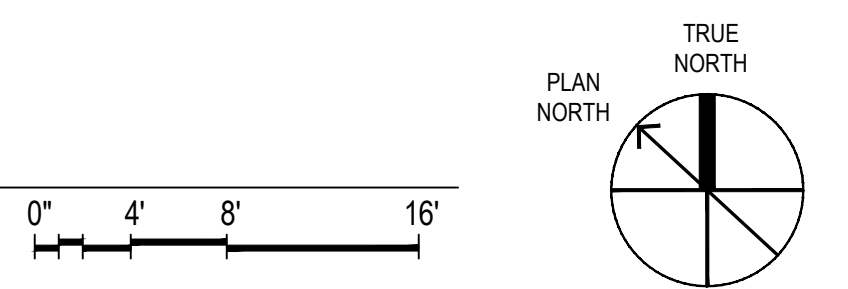

MCH RENOVATION PROJECT, GMHA 007-2014
GMHA FAMILY BIRTH CENTER
850 GOVERNOR CAMACHO ROAD, OKA, TAMUNING, GUAM 96913
GUAM MEMORIAL HOSPITAL AUTHORITY
PARTIAL GROUND FLOOR DEMOLITION PLAN

PROJECT TITLE:	OWNER:	SHEET TITLE:
10/27/2016	REVISION	

MARK	DATE	DESCRIPTION
	2015.08.31	
	144052	

DWG NO:
AD101

- 01 REMOVE AND DISPOSE OF ALL PLUMBING FIXTURES, EQUIPMENT AND FINISHES.
- 02 REMOVE AND DISPOSE OF ALL INTERIOR WALLS, DOORS, FRAMING AND SUPPORTS.
- 03 REMOVE AND DISPOSE OF ALL EXISTING INTERIOR FLOOR FINISHES, CERAMIC TILE, MUD BASE, WP MEMBRANE TO EXISTING DEPRESSED SLAB CONDITIONS.
- 04 REMOVE AND DISPOSE OF ALL ELECTRICAL FIXTURES, EQUIPMENT AND APPARATUS.
- 05 REMOVE AND DISPOSE OF ALL INTERIOR CEILING, FRAMING AND SUPPORTS.
- 06 SAWCUT, TRENCH, REMOVE AND DISPOSE OF ALL EXISTING EXTERIOR CONCRETE, FINISHES, PIPING, AND SEWER/WASTELINES TO ACHIEVE CONNECTIONS.
- 07 PATCH AND REPAIR ALL SURFACES TO REMAIN WITHIN 2' OF DEMOLITION WORK TO REMAIN. PROTECT WORK NOT TO BE DEMOLISHED FROM DAMAGE.
- 11 REMOVE EXISTING RAMP, ROOF, AND STRUCTURE BELOW. CREATE A CLEAN TRANSITION AT EXISTING ROOF TO REMAIN TO THE NEW STRUCTURE.
- 12 REMOVE EXISTING EXTERIOR WALL, WINDOWS, DOORS, AND GUARDS. PROVIDE A CLEAN TRANSITION TO NEW WALLS AND FINISHES.
- 13 REMOVE EXISTING WINDOW, FRAME, AND SHUTTER. INFILL TO MATCH (E) WALL CONST MATERIAL TO BE WEATHER TIGHT FOR NEW CONSTRUCTION REQ'S.

NOTE:
PRIOR TO DEMOLITION, GMHA TO ASSESS AND CONFIRM SALVAGEABLE ITEMS TO BE REMOVED/SAVED AS TURNED OVER TO GMHA.

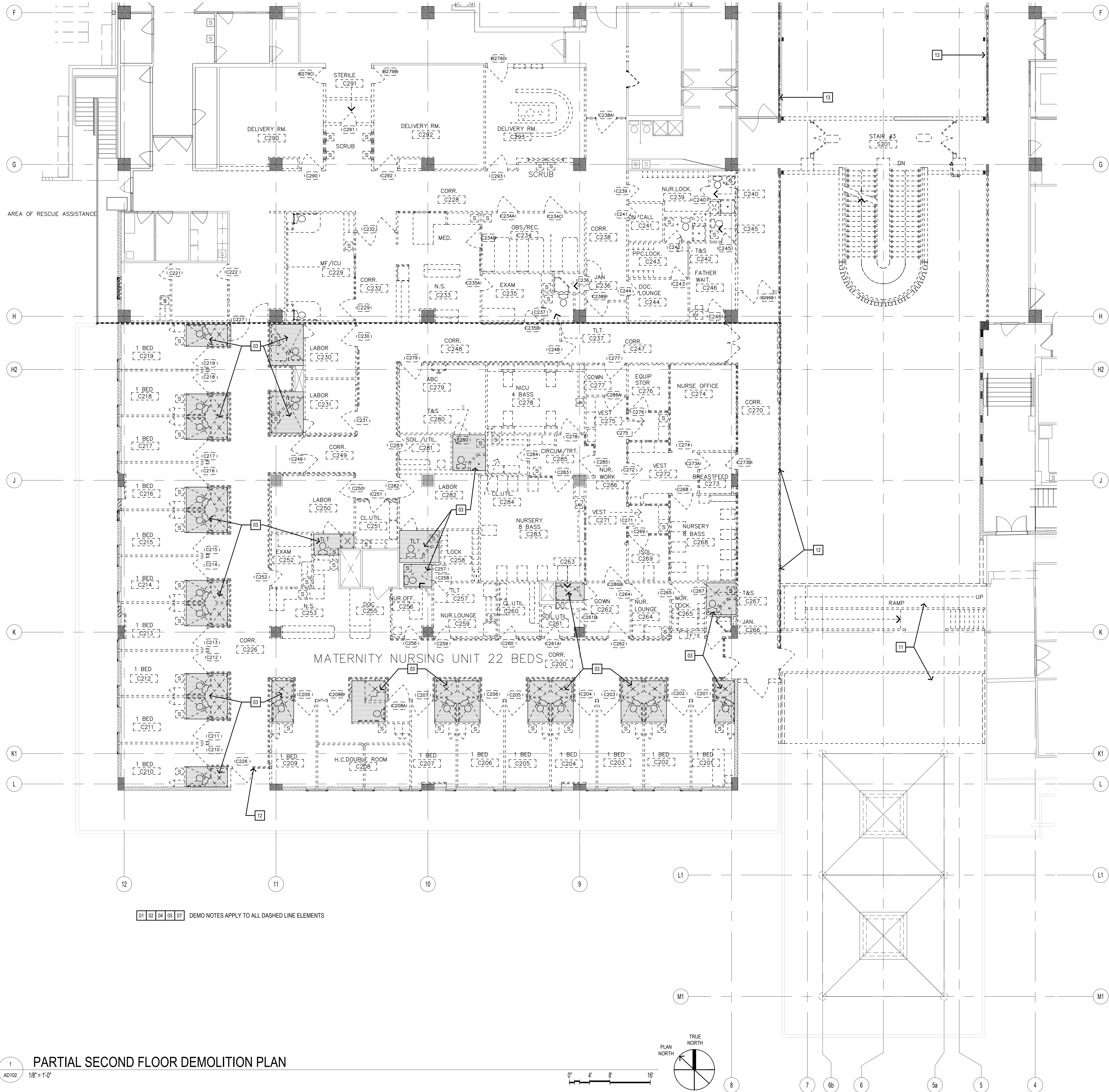

1 PARTIAL SECOND FLOOR DEMOLITION PLAN
AD102 1/8" = 1'-0"

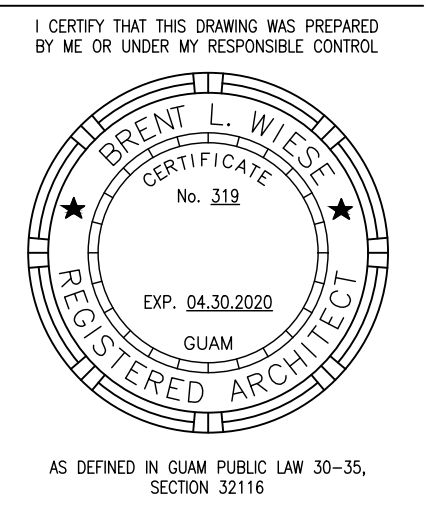

PERMIT SET

MCH RENOVATION PROJECT, GMHA 007-2014
GMHA FAMILY BIRTH CENTER
850 GOVERNOR CAMACHO ROAD, OKA, TAMUNING, GUAM 96913
GUAM MEMORIAL HOSPITAL AUTHORITY
PARTIAL SECOND FLOOR DEMOLITION PLAN

PROJECT TITLE	OWNER	SHEET TITLE
1/31/2016	REVISION	
2/4/2016	REVISION	
10/27/2016	REVISION	
5/2/2017	REVISION	

MARK	DATE	DESCRIPTION
DATE	2015.08.31	
PROJECT NO	144052	
DRAWN BY		
CHECKED BY	BLW	
COPYRIGHT		

DWG NO:
AD102

- 01 REMOVE AND DISPOSE OF ALL PLUMBING FIXTURES, EQUIPMENT AND FINISHES.
- 02 REMOVE AND DISPOSE OF ALL INTERIOR WALLS, DOORS, FRAMING AND SUPPORTS.
- 03 REMOVE AND DISPOSE OF ALL EXISTING INTERIOR FLOOR FINISHES, CERAMIC TILE, MUD BASE, WP MEMBRANE TO EXISTING DEPRESSED SLAB CONDITIONS.
- 04 REMOVE AND DISPOSE OF ALL ELECTRICAL FIXTURES, EQUIPMENT AND APPARATUS.
- 05 REMOVE AND DISPOSE OF ALL INTERIOR CEILING, FRAMING AND SUPPORTS.

- 06 SAWCUT, TRENCH, REMOVE AND DISPOSE OF ALL EXISTING EXTERIOR CONCRETE, FINISHES, PIPING, AND SEWERWASTELINES TO ACHIEVE CONNECTIONS.
- 07 PATCH AND REPAIR ALL SURFACES TO REMAIN WITHIN 2" OF DEMOLITION WORK TO REMAIN. PROTECT WORK NOT TO BE DEMOLISHED FROM DAMAGE.
- 12 REMOVE EXISTING EXTERIOR WALL, WINDOWS, DOORS, AND GUARDS. PROVIDE A CLEAN TRANSITION TO NEW WALLS AND FINISHES.
- 13 REMOVE EXISTING WINDOW, FRAME, AND SHUTTER; INFILL TO MATCH (E) WALL CONST MATERIAL TO BE WEATHER TIGHT FOR NEW CONSTRUCTION REQ'S.
- 14 REMOVE EXISTING PRECAST CONC PARAPET, COORDINATE WITH NEW WORK FOR EXTENT, PROTECT INTERIORS UNTIL NEW WORK IS COMPLETE.

NOTE:
PRIOR TO DEMOLITION, GMHA TO ASSESS AND CONFIRM SALVAGEABLE ITEMS TO BE REMOVED/SAVED AS TURNED OVER TO GMHA.

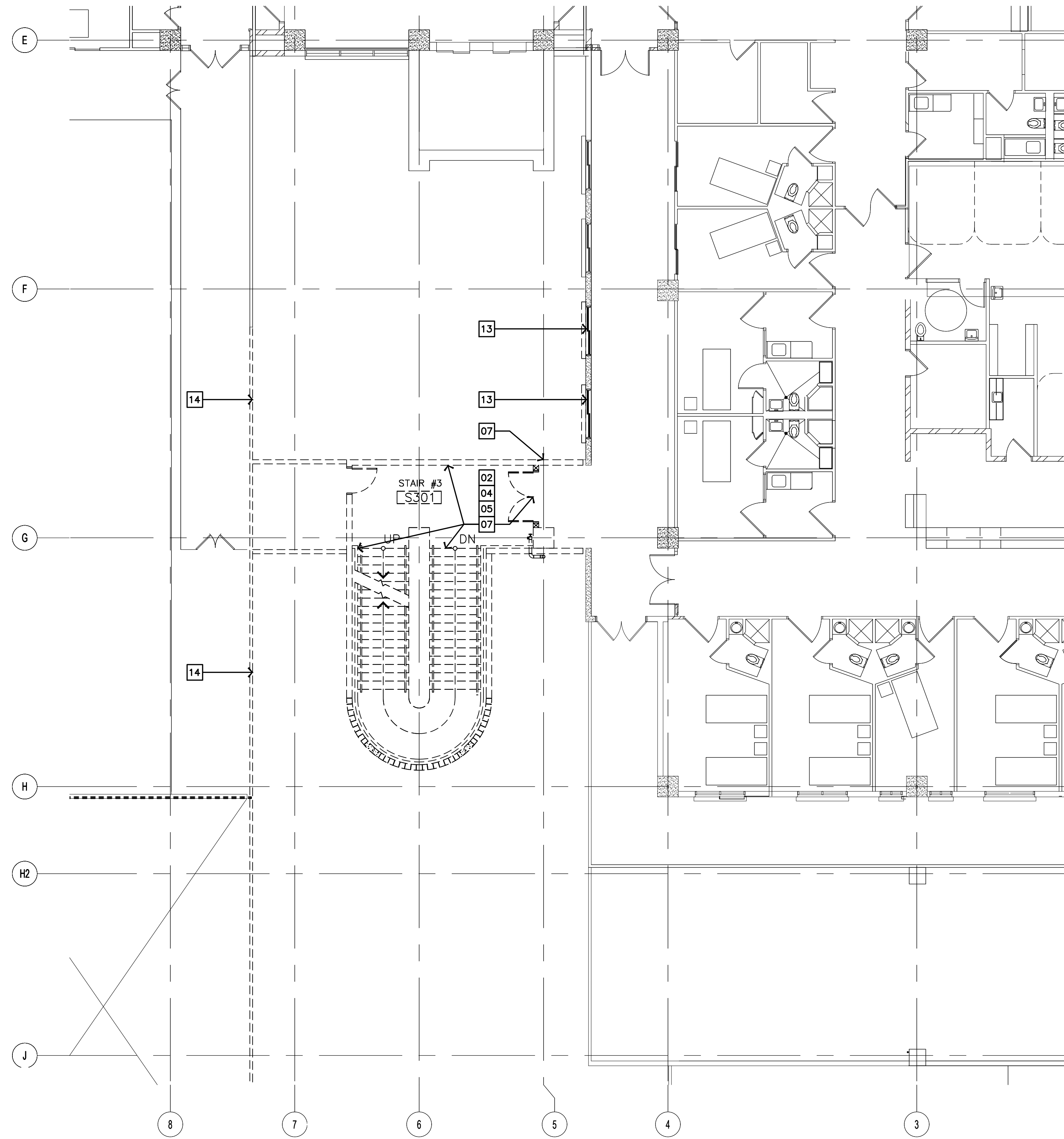

1 PARTIAL THIRD FLOOR DEMO PLAN
AD103 1/8" = 1'-0"

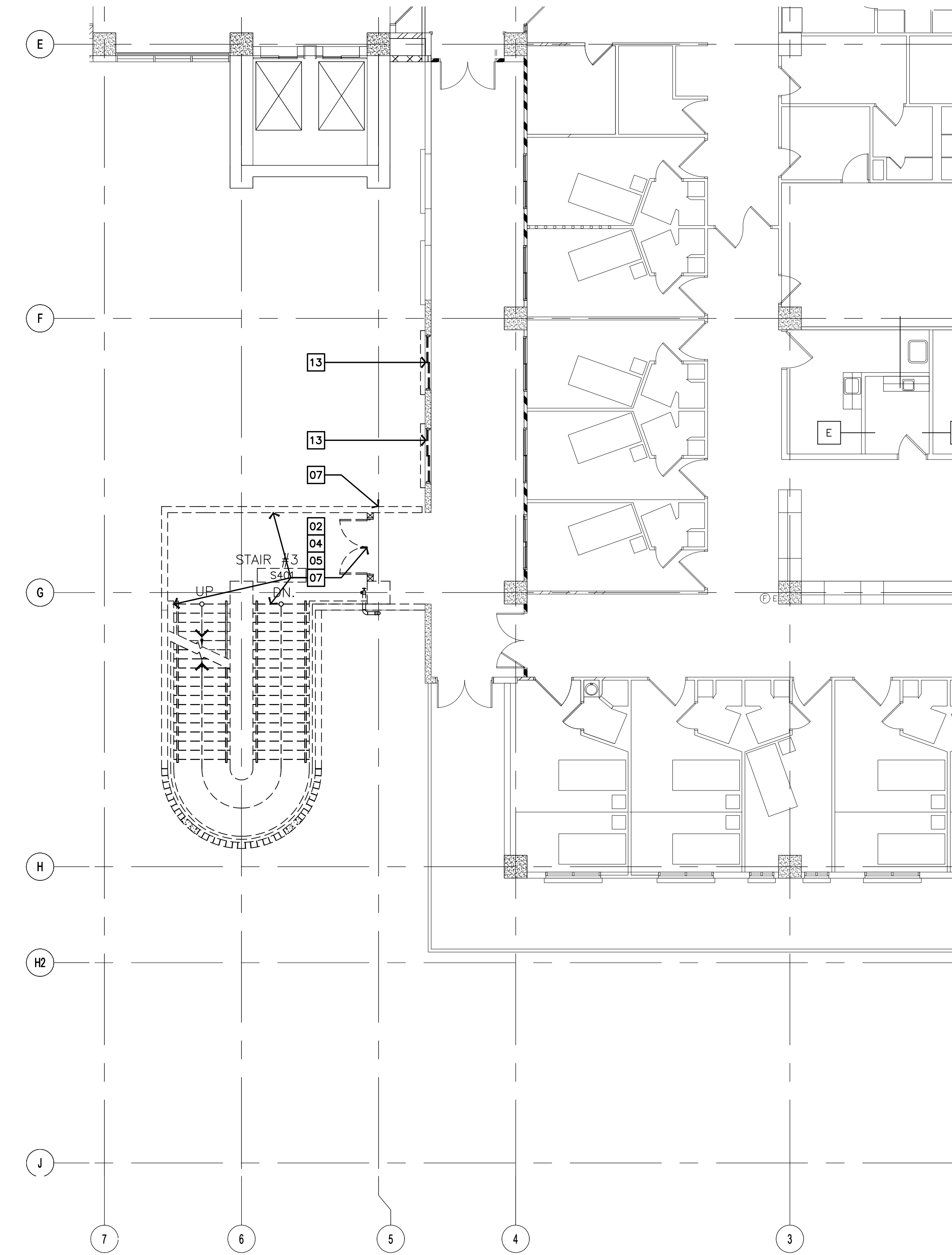

2 PARTIAL FOURTH FLOOR DEMO PLAN
AD103 1/8" = 1'-0"

PROJECT TITLE:	OWNER:	SHEET TITLE:

1	1/31/2016	REVISION
2	10/27/2016	REVISION

MARK	DATE	DESCRIPTION

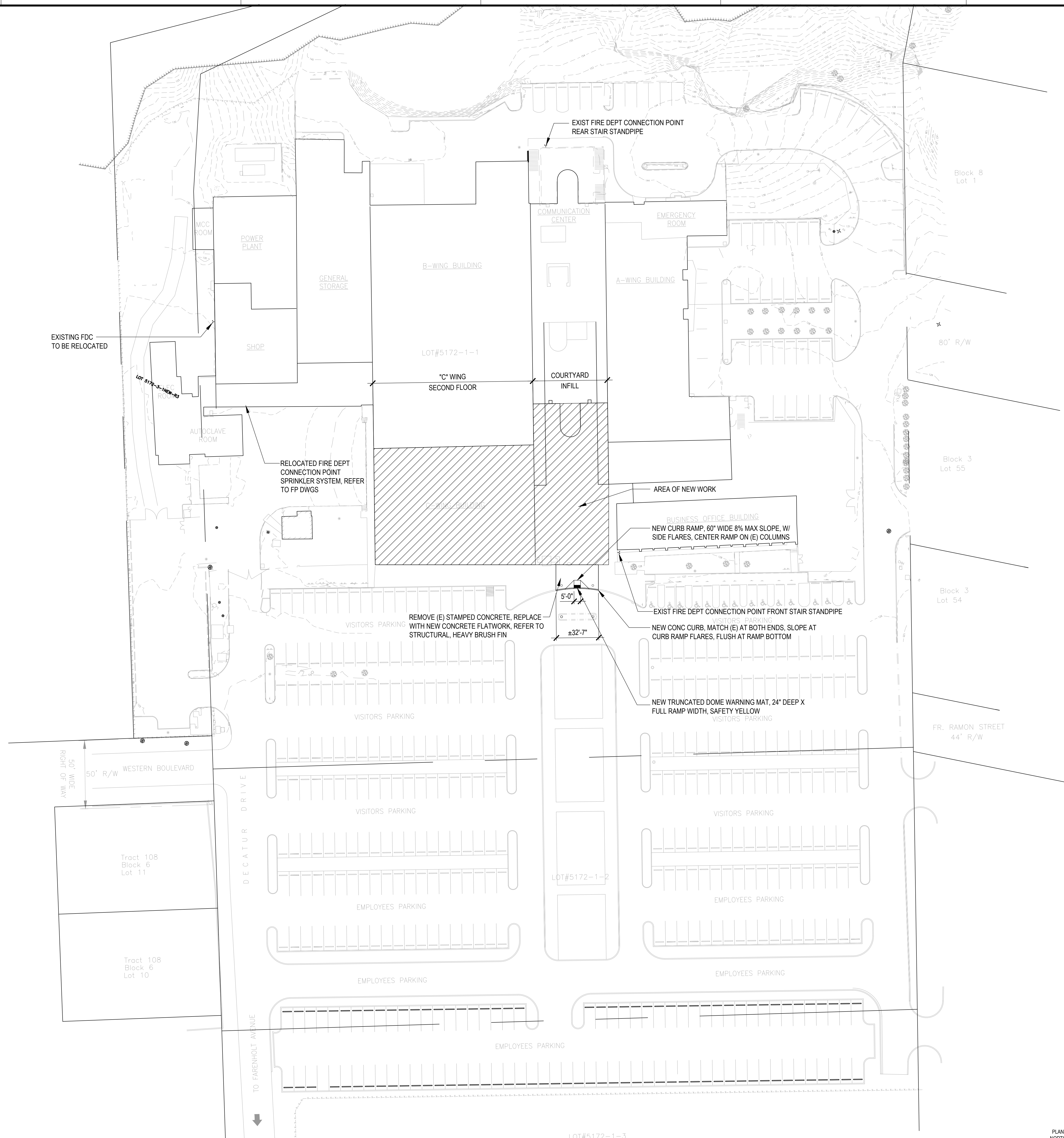

1 OVERALL SITE PLAN
1/32" = 1'-0"

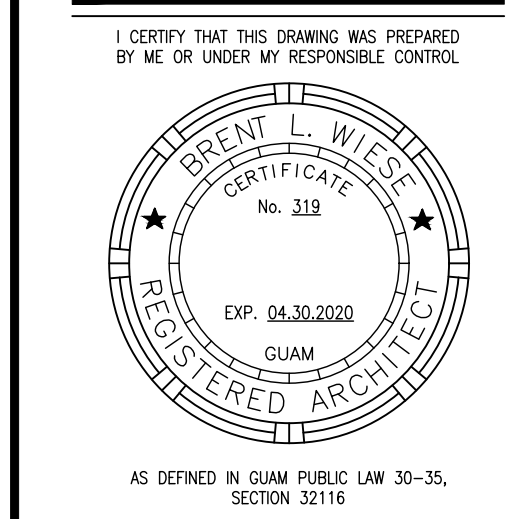
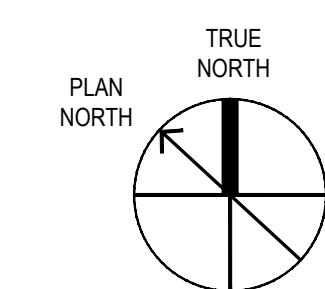
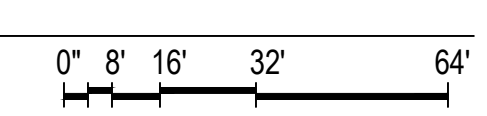

PERMIT SET

MCH RENOVATION PROJECT, GMHA 007-2014
GMHA FAMILY BIRTH CENTER
850 GOVERNOR CAMACHO ROAD, OKA, TAMUNING, GUAM 96913
GUAM MEMORIAL HOSPITAL AUTHORITY
OVERALL SITE PLAN

PROJECT TITLE:	OWNER:	SHEET TITLE:
1/31/2016	REVISION	
10/27/2016	REVISION	
5/2/2017	REVISION	

MARK	DATE	DESCRIPTION
DATE	2015.08.31	
PROJECT NO	144052	
DRAWN BY		
CHECKED BY	BLW	
COPYRIGHT		

DWG NO:
AE001

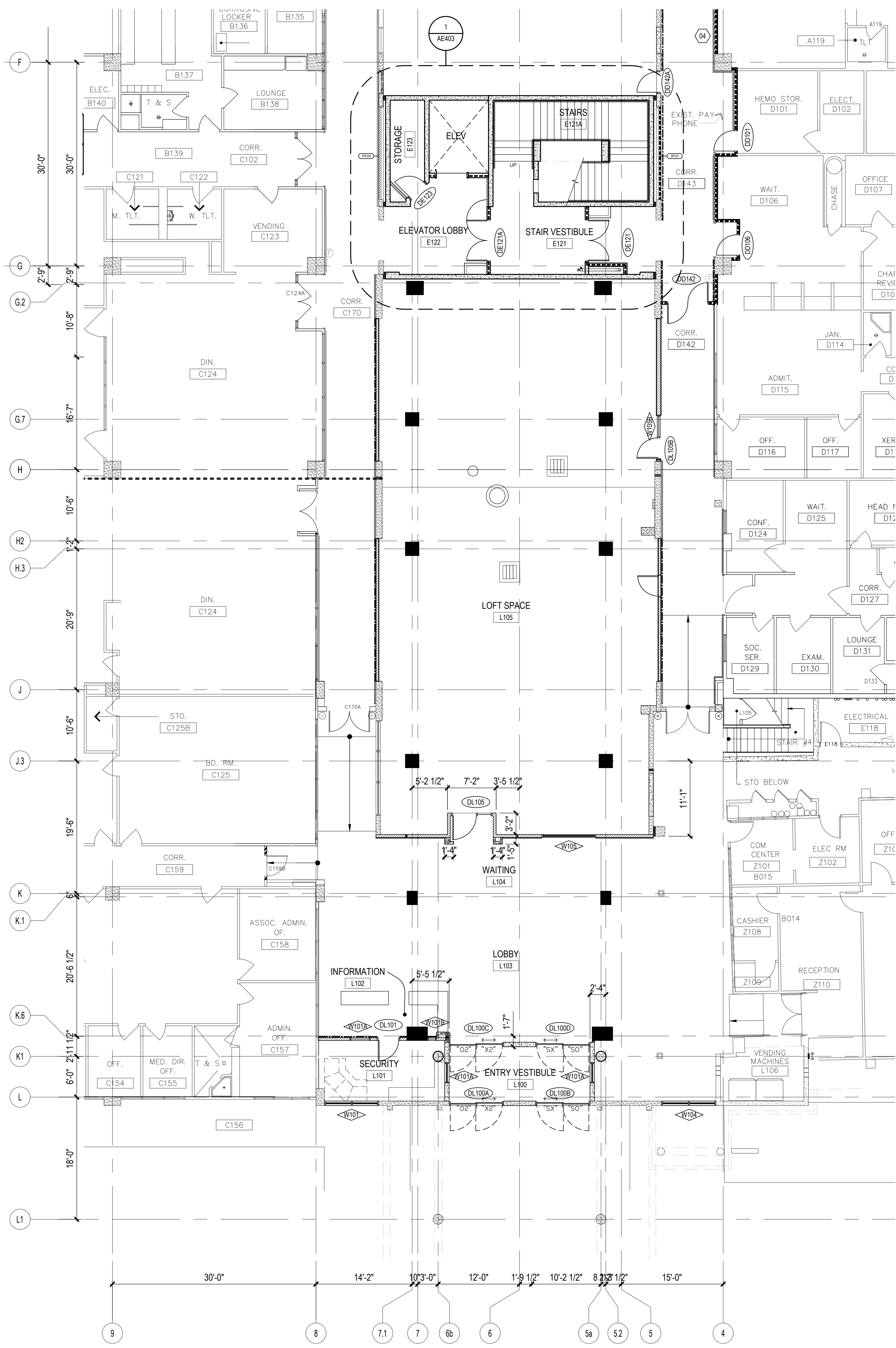

1 PARTIAL GROUND FLOOR PLAN

AE101 1/8" = 1'-0"

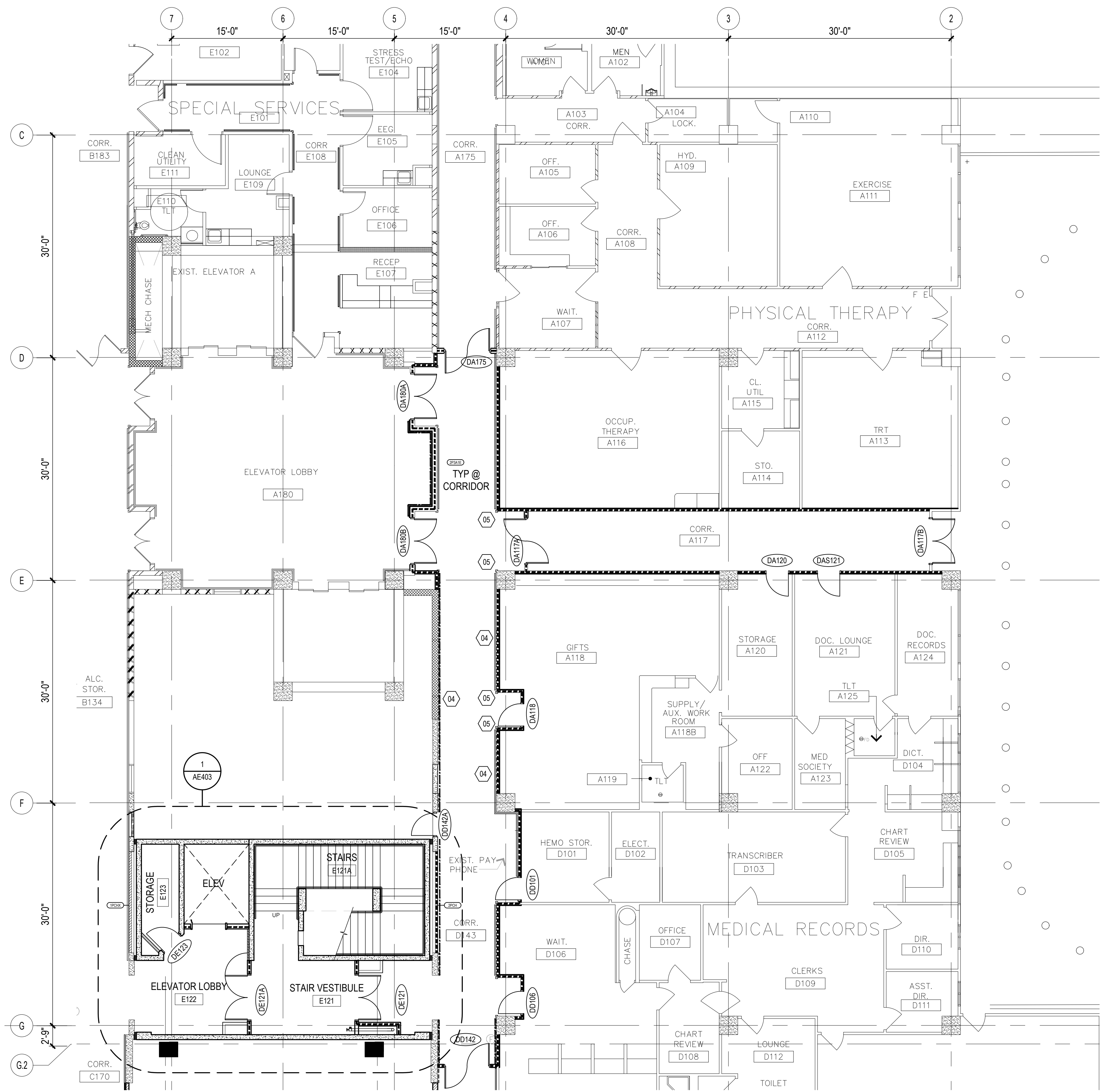

2 PARTIAL GROUND FLOOR PLAN

AE101 1/8" = 1'-0"

FLOOR PLAN GENERAL NOTES

- ALL DIMENSIONS ARE TAKEN FROM GRID LINE, FACE OF CONCRETE AND MASONRY, FACE OF METAL STUD PARTITION, UNLESS OTHERWISE NOTED. CLEAR DIMENSIONS BETWEEN SURFACES WILL BE NOTED WHERE APPLICABLE. ALL DIMENSIONS REFERENCED HEREIN ARE IMPERIAL AND METRIC STANDARDS, UNLESS OTHERWISE NOTED. FOR THE PURPOSE OF THIS PROJECT, ALL DIMENSIONS HEREIN SHALL BE TREATED EQUALLY, WITHOUT HIERARCHY, AND/OR ORDER OF PRECEDENCE, UNLESS OTHERWISE NOTED.
- CONTRACTOR SHALL NOT SCALE DRAWINGS. ONLY WRITTEN DIMENSIONS OR KEYED NOTES SHALL BE USED. CONTACT THE ARCHITECT IF CLARIFICATION OR ADDITIONAL INFORMATION IS REQUIRED.
- THE DRAWINGS ARE SCHEMATIC IN NATURE. MODIFICATIONS IN DUCTS, PIPE CONDUITS AND WIRING MAY BE REQUIRED TO ACCOMMODATE ACTUAL FIELD CONDITIONS.
- VERIFY SIZE, LOCATION AND CHARACTERISTICS OF ALL WORK AND EQUIPMENT TO BE FURNISHED BY THE OWNER OR OTHERS, WITH THE MANUFACTURER OR SUPPLIER BEFORE CONSTRUCTION OR INSTALLATION.
- REFER TO AE121 SERIES FOR REFLECTED CEILING PLANS.
- REFER TO AE161 SERIES FOR FINISH FLOOR PLANS.
- REFER TO AE401 SERIES FOR ENLARGED PLANS.
- REFER TO AE601 AND AE602 FOR OPENING SCHEDULE.
- REFER TO AE603 FOR ROOM FINISH SCHEDULE.
- REFER TO AE604 AND AE605 FOR EQUIPMENT SCHEDULE.
- REFER TO AE606 FOR ACCESSIBILITY SCHEDULE.
- REFER TO AE607 FOR SIGN SCHEDULE.
- REFER TO OTHER DISCIPLINE DRAWINGS FOR CIVIL, STRUCTURAL, FIRE PROTECTION, PLUMBING, MECHANICAL, ELECTRICAL AND COMMUNICATIONS SCOPE OF WORK AND ADDITIONAL REQUIREMENTS.

PARTITION LEGEND

- TWO (2) HOUR RATED METAL STUD PARTITION / INFILL
- ONE (1) HOUR RATED METAL STUD PARTITION / INFILL
- NON-RATED PARTITION WITH 3-5/8" METAL STUDS, SEE PLAN FOR TYPE.
- NON-RATED PARTITION WITH 4" METAL STUDS, SEE PLAN FOR TYPE.
- NON-RATED CHASE PARTITION WITH 3-5/8" METAL STUDS, SEE PLAN FOR TYPE.
- NON-RATED FURRING WITH METAL STUDS/HAT CHANNEL, SEE PLAN FOR TYPE.
- NON-RATED CONCRETE RAIL INFILL WITH METAL STUDS FRAMING, SEE PLAN FOR TYPE.
- NON-RATED PARTITION, SOUND LEVEL, SEE PLAN FOR TYPE.
- CONCRETE WALL, SEE STRUCTURAL DRAWINGS FOR ADDITIONAL INFORMATION.

LEGEND:

- FIRE EXTINGUISHER
- FIRE EXTINGUISHER IN CABINET
- SM-SURFACE MOUNT
- SR-SEMI-RECESSED

PARTITION TYPE LEGEND

- CONSTRUCTION TYPE
- STUD SIZE or CHASE SIZE
 - 1 P 3 A1 - MODIFICATION(S)
- FIRE RATING
- 1 - 1 HOUR
 - 2 - 2 HOUR
 - 3 - 3 HOUR
 - N - NON RATED
- CONSTRUCTION TYPE
- C - CHASE PARTITION
 - CM - CMU
 - (6"-6", 8"-8", 12"-12")
 - CO - CONCRETE
 - F - FURRING
 - P - BASIC PARTITION
 - S - SHAFT
 - X - SPECIAL
 - E - EXISTING
- STUD SIZE CODE
- H - 7/8" HAT CHANNEL
 - 1 - 1-5/8" METAL STUDS
 - 2 - 2-1/2" METAL STUDS
 - 3 - 3-5/8" METAL STUDS
 - 4 - 4" METAL STUDS
 - 6 - 6" METAL STUDS
 - 8 - 8" METAL STUDS
 - CH - 4" C-H STUDS
- MODIFICATIONS
- A1 - SOUND LEVEL 1, SEE DET 1/AE322
 - A2 - SOUND LEVEL 2, SEE DET 1/AE322
 - A3 - SOUND LEVEL 3, SEE DET 1/AE322
 - CB1 - CURB CONDITION 1, SEE DET 2/AE322
 - CB2 - CURB CONDITION 2, SEE DET 2/AE322
 - CB3 - CURB CONDITION 3, SEE DET 2/AE322
 - CT1 - CERAMIC TILE WAJNSCOT AT ONE SIDE OF PARTITION, SEE INTERIOR ELEVATION FOR HEIGHT.
 - CT2 - CERAMIC TILE WAJNSCOT AT BOTH SIDES OF PARTITION, SEE INTERIOR ELEVATION FOR HEIGHT.
 - SR - SMOKE RATED PROVIDE PENETRATION FIRE STOPPING AT ALL SHEATHING, EDGES, BOUNDARIES, AND PENETRATIONS

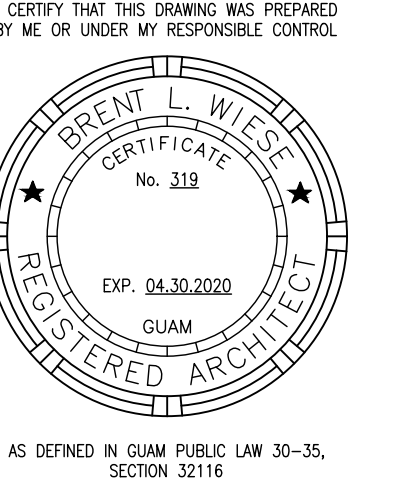

PERMIT SET

MCH RENOVATION PROJECT, GMHA 007-2014
 GMHA FAMILY BIRTH CENTER
 850 GOVERNOR CAMACHO ROAD, OKA, TAMUNING, GUAM 96913
 GUAM MEMORIAL HOSPITAL AUTHORITY
 PARTIAL GROUND FLOOR PLAN

PROJECT TITLE:	OWNER:	SHEET TITLE:
1/31/2016	REVISION	
2/4/8/2016	REVISION	

MARK	DATE	DESCRIPTION
	2015.08.31	
	144052	

DWG NO: AE101

PARTITION TYPE LEGEND

CONSTRUCTION TYPE	STUD SIZE or CHASE SIZE
FIRE RATING	1 P 3 A1 — MODIFICATION(S)
FIRE RATING	CONSTRUCTION TYPE
1 - 1 HOUR	C - CHASE PARTITION
2 - 2 HOUR	CM - CMU (6"×8", 8"×8", 12"×12")
3 - 3 HOUR	CO - CONCRETE
N - NON RATED	F - FURRING
	P - BASIC PARTITION
	S - SHAFT
	X - SPECIAL
	E - EXISTING
	STUD SIZE CODE
	H - 7/8" HAT CHANNEL
	1 - 1-5/8" METAL STUDS
	2 - 2-1/2" METAL STUDS
	3 - 3-5/8" METAL STUDS
	4 - 4" METAL STUDS
	6 - 6" METAL STUDS
	8 - 8" METAL STUDS
	CH - 4" C-H STUDS

MODIFICATIONS

- A1 - SOUND LEVEL 1, SEE DET 1/AE322
- A2 - SOUND LEVEL 2, SEE DET 1/AE322
- A3 - SOUND LEVEL 3, SEE DET 1/AE322
- CB1 - CURB CONDITION 1, SEE DET 2/AE322
- CB2 - CURB CONDITION 2, SEE DET 2/AE322
- CB3 - CURB CONDITION 3, SEE DET 2/AE322
- CT1 - CERAMIC TILE WAINSCOT AT ONE SIDE OF PARTITION. SEE INTERIOR ELEVATION FOR HEIGHT.
- CT2 - CERAMIC TILE WAINSCOT AT BOTH SIDES OF PARTITION. SEE INTERIOR ELEVATION FOR HEIGHT.
- SR - SMOKE RATED PROVIDE PENETRATION FIRE STOPPING AT ALL SHEATHING, EDGES, BOUNDARIES, AND PENETRATIONS

PARTITION LEGEND

- TWO (2) HOUR RATED METAL STUD PARTITION / INFILL
- ONE (1) HOUR RATED METAL STUD PARTITION / INFILL
-
-
-
-
-
-
-

- LEGEND:**
- FIRE EXTINGUISHER
 - FIRE EXTINGUISHER IN CABINET
 - SM - SURFACE MOUNT
 - SR - SEMI-RECESSED

FLOOR PLAN GENERAL NOTES:

1. ALL DIMENSIONS ARE TAKEN FROM GRID LINE, FACE OF CONCRETE AND MASONRY, FACE OF METAL STUD PARTITION, UNLESS OTHERWISE NOTED. CLEAR DIMENSIONS BETWEEN SURFACES WILL BE NOTED WHERE APPLICABLE. ALL DIMENSIONS REFERENCED HEREIN ARE IMPERIAL AND METRIC STANDARDS, UNLESS OTHERWISE NOTED. FOR THE PURPOSE OF THIS PROJECT, ALL DIMENSIONS HEREIN SHALL BE TREATED EQUALLY, WITHOUT HIERARCHY, AND/OR ORDER OF PRECEDENCE, UNLESS OTHERWISE NOTED.
2. CONTRACTOR SHALL NOT SCALE DRAWINGS. ONLY WRITTEN DIMENSIONS OR KEYED NOTES SHALL BE USED. CONTACT THE ARCHITECT IF CLARIFICATION OR ADDITIONAL INFORMATION IS REQUIRED.
3. THE DRAWINGS ARE SCHEMATIC IN NATURE. MODIFICATIONS IN DUCTS, PIPE CONDUITS AND WIRING MAY BE REQUIRED TO ACCOMMODATE ACTUAL FIELD CONDITIONS.
4. VERIFY SIZE, LOCATION AND CHARACTERISTICS OF ALL WORK AND EQUIPMENT TO BE FURNISHED BY THE OWNER OR OTHERS, WITH THE MANUFACTURER OR SUPPLIER BEFORE CONSTRUCTION OR INSTALLATION.
5. REFER TO AE121 SERIES FOR REFLECTED CEILING PLANS.
6. REFER TO AE161 SERIES FOR FINISH FLOOR PLANS.
7. REFER TO AE401 SERIES FOR ENLARGED PLANS.
8. REFER TO AE601 AND AE602 FOR OPENING SCHEDULE.
9. REFER TO AE603 FOR ROOM FINISH SCHEDULE.
10. REFER TO AE604 AND AE605 FOR EQUIPMENT SCHEDULE.
11. REFER TO AE606 FOR ACCESSIBILITY SCHEDULE.
12. REFER TO AE607 FOR SIGN SCHEDULE.
13. REFER TO OTHER DISCIPLINE DRAWINGS FOR CIVIL, STRUCTURAL, FIRE PROTECTION, PLUMBING, MECHANICAL, ELECTRICAL AND COMMUNICATIONS SCOPE OF WORK AND ADDITIONAL REQUIREMENTS.

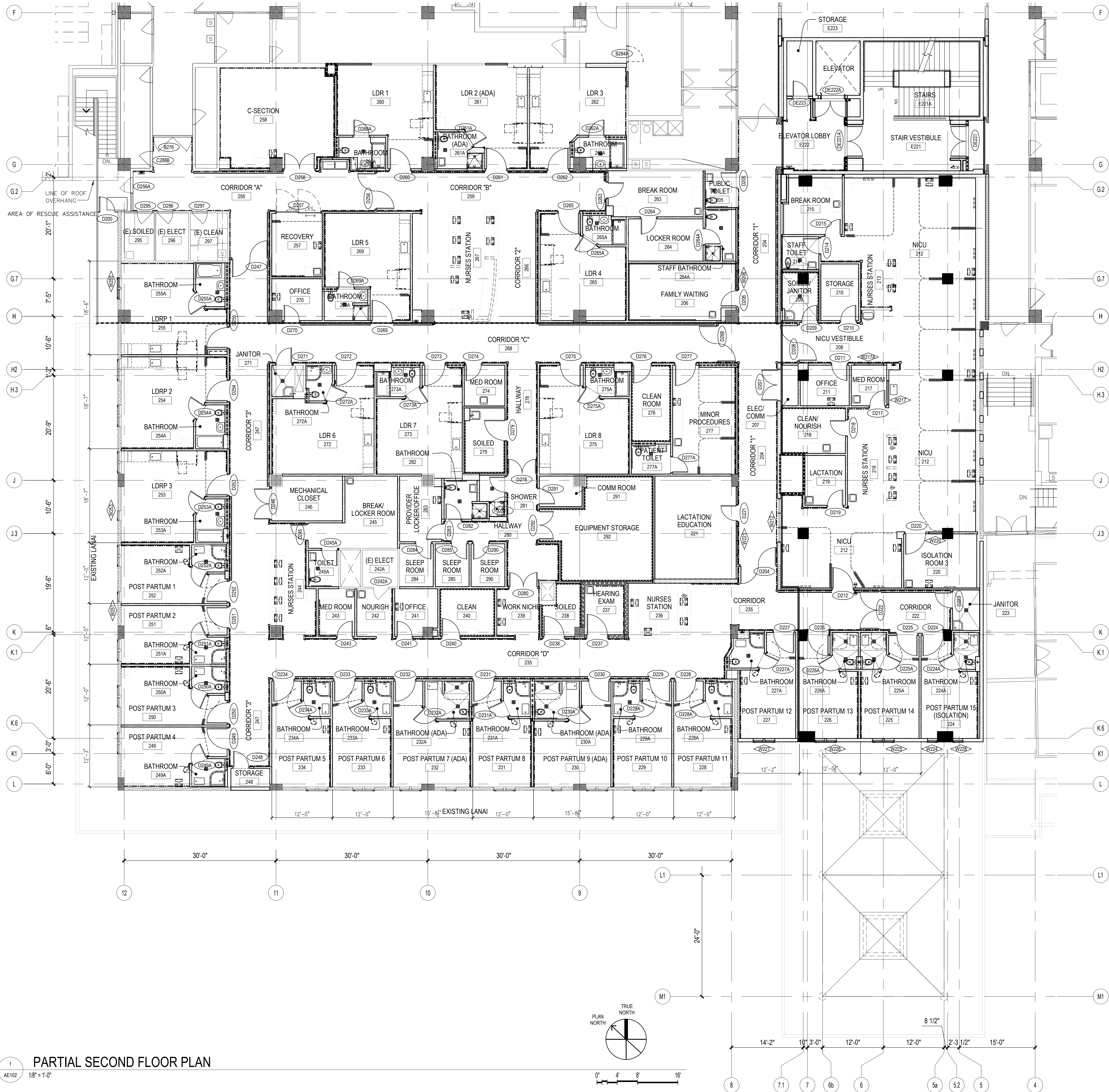

PARTIAL SECOND FLOOR PLAN

1
AE102 1/8" = 1'-0"

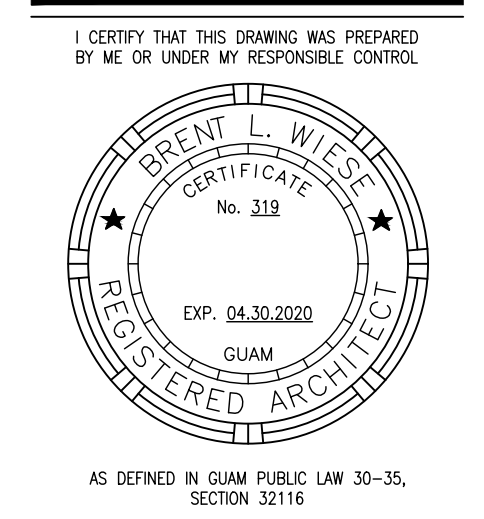

PERMIT SET

MCH RENOVATION PROJECT, GMHA 007-2014
GMHA FAMILY BIRTH CENTER
 850 GOVERNOR CAMACHO ROAD, OKA, TAMUNING, GUAM 96913
 GUAM MEMORIAL HOSPITAL AUTHORITY
 PARTIAL SECOND FLOOR PLAN

PROJECT TITLE	OWNER	SHEET TITLE
1/31/2016	REVISION	
2/4/8/2016	REVISION	

MARK	DATE	DESCRIPTION
	2015.08.31	
	144052	
	BLW	

DWG NO:
AE102

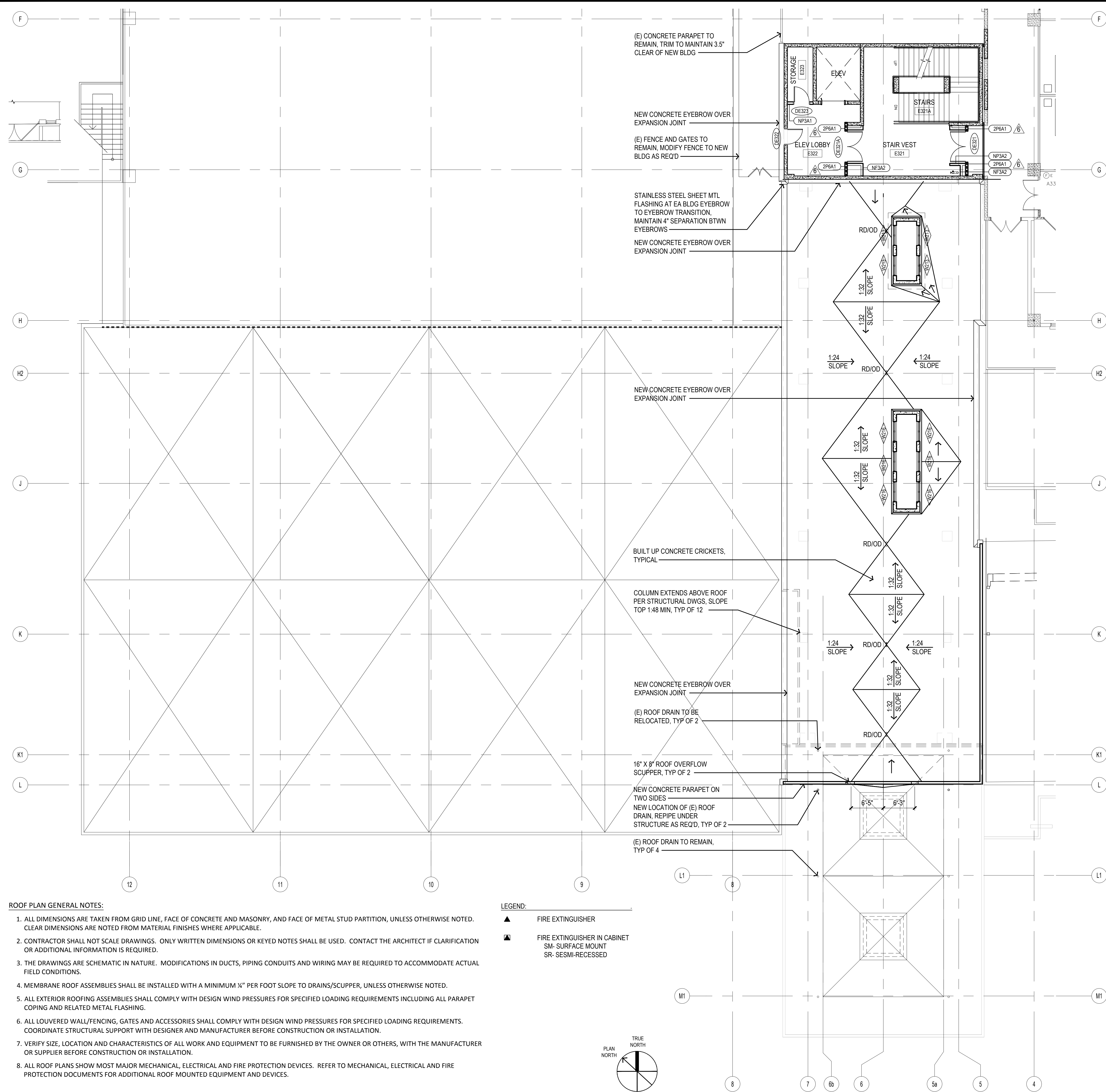

- ROOF PLAN GENERAL NOTES:**
1. ALL DIMENSIONS ARE TAKEN FROM GRID LINE, FACE OF CONCRETE AND MASONRY, AND FACE OF METAL STUD PARTITION, UNLESS OTHERWISE NOTED. CLEAR DIMENSIONS ARE NOTED FROM MATERIAL FINISHES WHERE APPLICABLE.
 2. CONTRACTOR SHALL NOT SCALE DRAWINGS. ONLY WRITTEN DIMENSIONS OR KEYED NOTES SHALL BE USED. CONTACT THE ARCHITECT IF CLARIFICATION OR ADDITIONAL INFORMATION IS REQUIRED.
 3. THE DRAWINGS ARE SCHEMATIC IN NATURE. MODIFICATIONS IN DUCTS, PIPING CONDUITS AND WIRING MAY BE REQUIRED TO ACCOMMODATE ACTUAL FIELD CONDITIONS.
 4. MEMBRANE ROOF ASSEMBLIES SHALL BE INSTALLED WITH A MINIMUM 1/4" PER FOOT SLOPE TO DRAINS/SCUPPER, UNLESS OTHERWISE NOTED.
 5. ALL EXTERIOR ROOFING ASSEMBLIES SHALL COMPLY WITH DESIGN WIND PRESSURES FOR SPECIFIED LOADING REQUIREMENTS INCLUDING ALL PARAPET COPING AND RELATED METAL FLASHING.
 6. ALL LOUVERED WALL/FENCING, GATES AND ACCESSORIES SHALL COMPLY WITH DESIGN WIND PRESSURES FOR SPECIFIED LOADING REQUIREMENTS. COORDINATE STRUCTURAL SUPPORT WITH DESIGNER AND MANUFACTURER BEFORE CONSTRUCTION OR INSTALLATION.
 7. VERIFY SIZE, LOCATION AND CHARACTERISTICS OF ALL WORK AND EQUIPMENT TO BE FURNISHED BY THE OWNER OR OTHERS, WITH THE MANUFACTURER OR SUPPLIER BEFORE CONSTRUCTION OR INSTALLATION.
 8. ALL ROOF PLANS SHOW MOST MAJOR MECHANICAL, ELECTRICAL AND FIRE PROTECTION DEVICES. REFER TO MECHANICAL, ELECTRICAL AND FIRE PROTECTION DOCUMENTS FOR ADDITIONAL ROOF MOUNTED EQUIPMENT AND DEVICES.

- LEGEND:**
- ▲ FIRE EXTINGUISHER
 - FIRE EXTINGUISHER IN CABINET
SM- SURFACE MOUNT
SR- SEMI-RECESSED

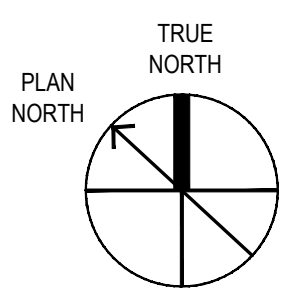

1 PARTIAL THIRD FLOOR AND ROOF PLAN
AE103 1/8" = 1'-0"

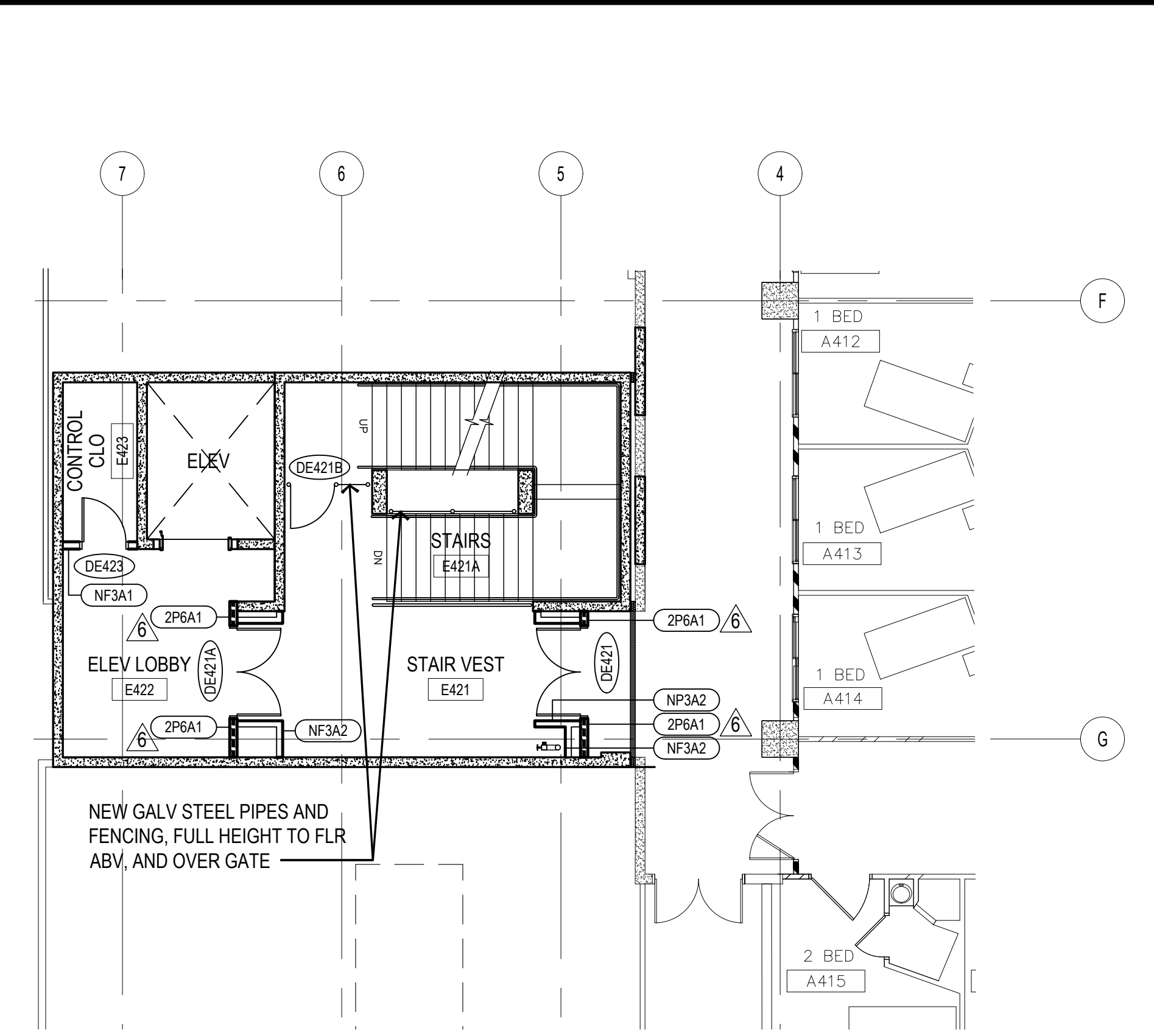
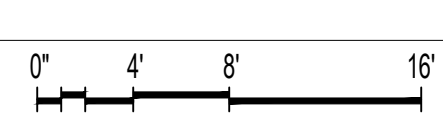

2 PARTIAL FOURTH FLOOR PLAN
AE103 1/8" = 1'-0"

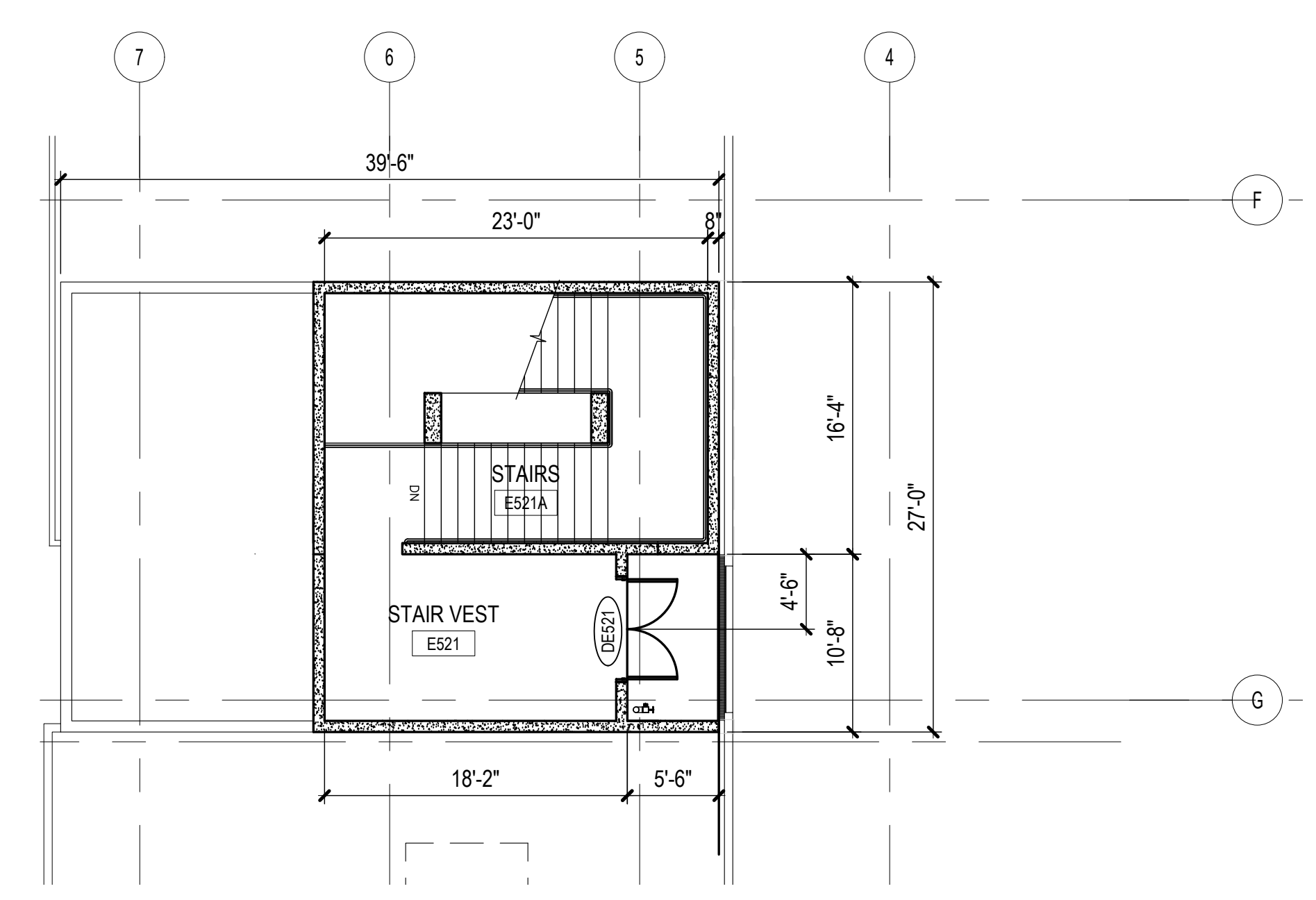

3 PARTIAL FIFTH FLOOR ROOF PLAN
AE103 1/8" = 1'-0"

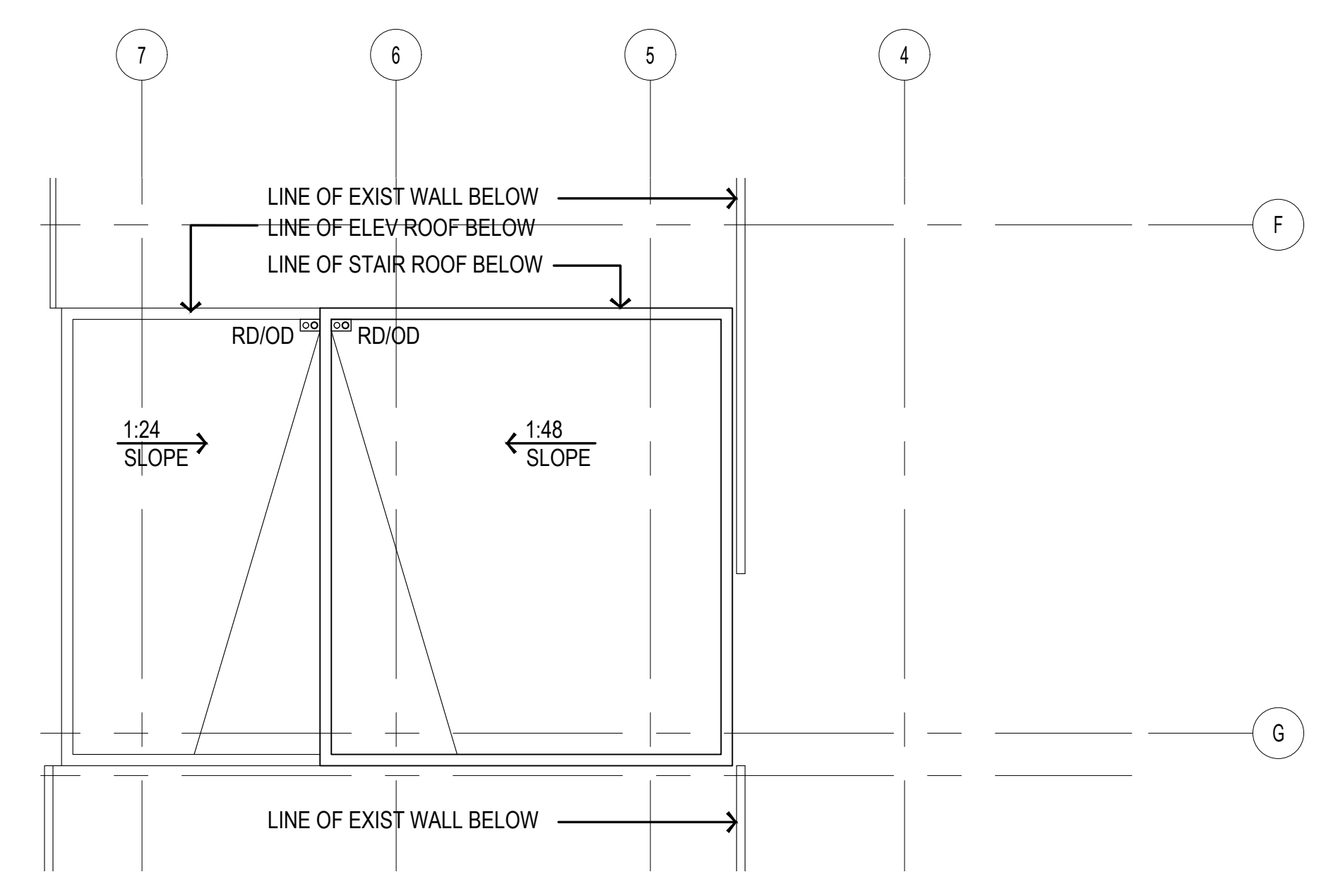
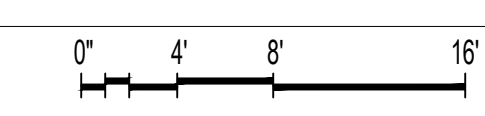

4 PARTIAL ROOF TOWER PLAN
AE103 1/8" = 1'-0"

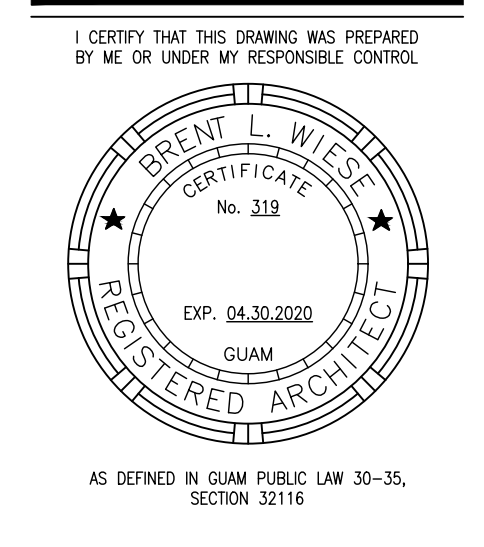
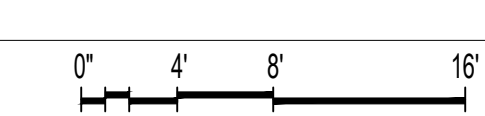

PERMIT SET

MCH RENOVATION PROJECT, GMHA 007-2014
GMHA FAMILY BIRTH CENTER
850 GOVERNOR CAMACHO ROAD, OKA, TAMUNING, GUAM 96913
GUAM MEMORIAL HOSPITAL AUTHORITY
PARTIAL THIRD, FOURTH AND UPPER ROOF PLAN

PROJECT TITLE:	OWNER:	SHEET TITLE:
1/31/2016	REVISION	
2/4/2016	REVISION	
3/10/27/2016	REVISION	
6/1/3/2018	REVISION	

MARK	DATE	DESCRIPTION
	2015.08.31	
	144052	

DWG NO:
AE103

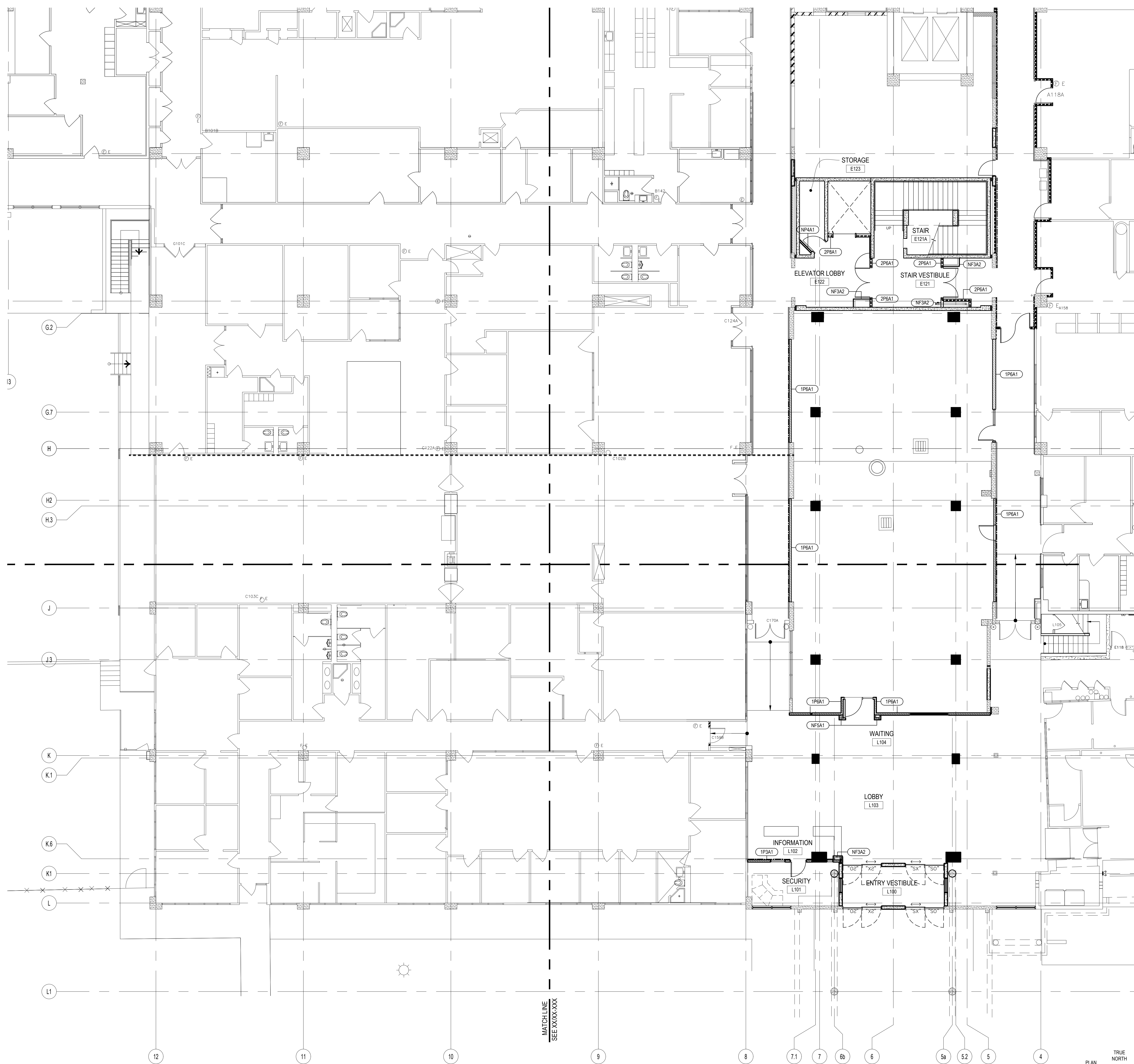

PARTITION TYPE LEGEND

CONSTRUCTION TYPE	STUD SIZE or CHASE SIZE
FIRE RATING	1 P 3 A1 — MODIFICATION(S)
FIRE RATING	CONSTRUCTION TYPE
1 - 1 HOUR	C - CHASE PARTITION
2 - 2 HOUR	CM - CMU
3 - 3 HOUR	(6"-6", 8"-8", 12"-12")
N - NON RATED	CO - CONCRETE
	F - FURRING
	P - BASIC PARTITION
	S - SHAFT
	X - SPECIAL
	E - EXISTING

STUD SIZE CODE

H - 7/8" HAT CHANNEL
1 - 1-5/8" METAL STUDS
2 - 2-1/2" METAL STUDS
3 - 3-5/8" METAL STUDS
4 - 4" METAL STUDS
6 - 6" METAL STUDS
8 - 8" METAL STUDS
CH - 4" C-H STUDS

MODIFICATIONS

- A1 - SOUND LEVEL 1, SEE DET 1/AE322
- A2 - SOUND LEVEL 2, SEE DET 1/AE322
- A3 - SOUND LEVEL 3, SEE DET 1/AE322
- CB1 - CURB CONDITION 1, SEE DET 2/AE322
- CB2 - CURB CONDITION 2, SEE DET 2/AE322
- CB3 - CURB CONDITION 3, SEE DET 2/AE322

- CT1 - CERAMIC TILE WAINSCOT AT ONE SIDE OF PARTITION, SEE INTERIOR ELEVATION FOR HEIGHT.
- CT2 - CERAMIC TILE WAINSCOT AT BOTH SIDES OF PARTITION, SEE INTERIOR ELEVATION FOR HEIGHT.

- SR - SMOKE RATED PROVIDE PENETRATION FIRE STOPPING AT ALL SHEATHING, EDGES, BOUNDARIES, AND PENETRATIONS

PARTITION LEGEND

- TWO (2) HOUR RATED METAL STUD PARTITION / INFILL
- ONE (1) HOUR RATED METAL STUD PARTITION / INFILL
-
-
-
-
-
-
-

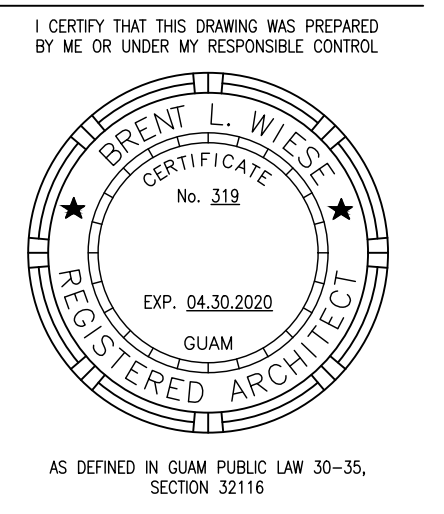

PERMIT SET

MCH RENOVATION PROJECT, GMHA 007-2014
GMHA FAMILY BIRTH CENTER
 850 GOVERNOR CAMACHO ROAD, OKA, TAMUNING, GUAM 96913
 GUAM MEMORIAL HOSPITAL AUTHORITY
 ENLARGED GROUND FLOOR PLAN

PROJECT TITLE	OWNER	SHEET TITLE
1/31/2016	REVISION	
1/3/2018	REVISION	

MARK	DATE	DESCRIPTION
	2015.08.31	
	144052	
	BLW	

DWG NO:
AE110

1 PARTIAL GROUND FLOOR PLAN
 AE110 1/8" = 1'-0"

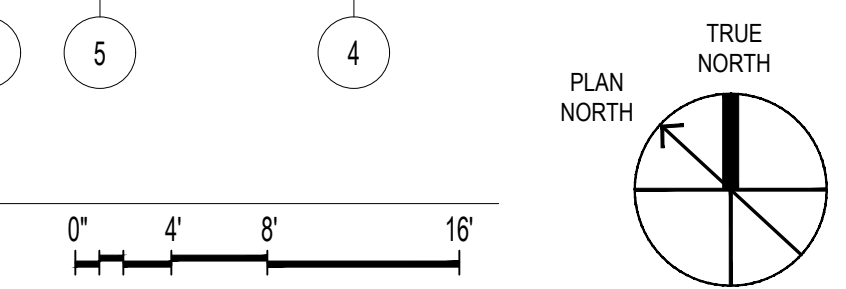

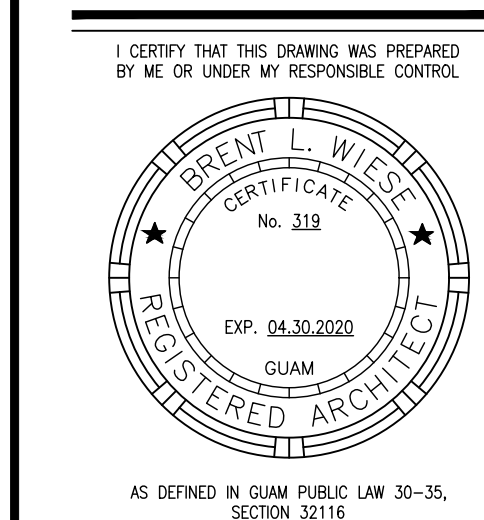

PERMIT SET

PARTITION TYPE LEGEND

CONSTRUCTION TYPE	STUD SIZE or CHASE SIZE
FIRE RATING 1 P 3 A1 - MODIFICATION(S)	
CONSTRUCTION TYPE	STUD SIZE CODE
1 - 1 HOUR	C - CHASE PARTITION
2 - 2 HOUR	CM - CMU (6"-6", 8"-8", 12"-12")
3 - 3 HOUR	CO - CONCRETE
N - NON RATED	F - FURRING
	P - BASIC PARTITION
	S - SHAFT
	X - SPECIAL
	E - EXISTING
	H - 7/8" HAT CHANNEL
	1 - 1-5/8" METAL STUDS
	2 - 2-1/2" METAL STUDS
	3 - 3-5/8" METAL STUDS
	4 - 4" METAL STUDS
	6 - 6" METAL STUDS
	8 - 8" METAL STUDS
	CH - 4" C-H STUDS

MODIFICATIONS

- A1 - SOUND LEVEL 1, SEE DET 1/AE322
- A2 - SOUND LEVEL 2, SEE DET 1/AE322
- A3 - SOUND LEVEL 3, SEE DET 1/AE322
- CB1 - CURB CONDITION 1, SEE DET 2/AE322
- CB2 - CURB CONDITION 2, SEE DET 2/AE322
- CB3 - CURB CONDITION 3, SEE DET 2/AE322
- CT1 - CERAMIC TILE WAINSCOT AT ONE SIDE OF PARTITION, SEE INTERIOR ELEVATION FOR HEIGHT.
- CT2 - CERAMIC TILE WAINSCOT AT BOTH SIDES OF PARTITION, SEE INTERIOR ELEVATION FOR HEIGHT.
- SR - SMOKE RATED PROVIDE PENETRATION FIRE STOPPING AT ALL SHEATHING, EDGES, BOUNDARIES, AND PENETRATIONS

PARTITION LEGEND

- TWO (2) HOUR RATED METAL STUD PARTITION / INFILL
- ONE (1) HOUR RATED METAL STUD PARTITION / INFILL
- NON-RATED PARTITION WITH 3-5/8" METAL STUDS, SEE PLAN FOR TYPE.
- NON-RATED PARTITION WITH 4" METAL STUDS, SEE PLAN FOR TYPE.
- NON-RATED CHASE PARTITION WITH 3-5/8" METAL STUDS, SEE PLAN FOR TYPE.
- NON-RATED FURRING WITH METAL STUDS/HAT CHANNEL, SEE PLAN FOR TYPE.
- NON-RATED CONCRETE RAIL INFILL WITH METAL STUDS FRAMING, SEE PLAN FOR TYPE.
- NON-RATED PARTITION, SOUND LEVEL, SEE PLAN FOR TYPE.
- CONCRETE WALL, SEE STRUCTURAL DRAWINGS FOR ADDITIONAL INFORMATION.

KEY NOTES

- EXISTING WALL OPENING (CASE, DOOR, WINDOW ETC.) CONCRETE INFILL TO MATCH EXISTING WALL BEING INFILLED. SEE STRUCTURAL DRAWINGS FOR ADDITIONAL INFORMATION. FINISH TO MATCH ADJACENT SURFACES.
- EXISTING WALL OPENING (CASE, DOOR, WINDOW ETC.) GYPBOARD WITH METAL STUD FRAMING TO MATCH EXISTING WALL TO BE INFILLED. FINISH TO MATCH ADJACENT SURFACES.
- APPLY ONE (1) LAYER OF 5/8" TYPE "X" GYPBOARD OVER EXISTING AND/OR INFILLED GYPBOARD STUD WALL AND EXISTING COLUMN AND/OR COLUMN FURRING.
- PROVIDE AND INSTALL WALL GUARD. INSTALL CONTINUOUS SUPPORT BACKER AT GYPBOARD STUD WALL CONDITIONS. REFER TO SHEETS AE182 - AE185.
- PROVIDE AND INSTALL CORNER WALL GUARD. REFER TO SHEETS AE182 - AE185.
- CEMENT SLOPING MORTAR, 3/8" MIN. THICK. SAW CUT AND CHIP EXISTING CONCRETE FLOOR DECK TO ACCOMMODATE MORTAR THICKNESS.
- PROVIDE AND INSTALL REQUIRED BACKER BOARD(S) FOR ALL EQUIPMENT FOR OWNER/FURNISH CONTRACTOR INSTALLED (OFC) EQUIPMENT. VERIFY & COORDINATE LOCATION AND MOUNTING HEIGHTS W/ OWNER'S REPRESENTATIVE AND/OR MANUFACTURER. VERIFY BACKER SIZE AND QUANTITY W/ EQUIPMENT MANUFACTURER.
- PRIOR TO CASEWORK FABRICATION, COORDINATE REQUIRED OPENING (HEIGHT, WIDTH AND DEPTH) CLEARANCES, SUPPORT, VENTILATION ETC. OF SCHEDULED EQUIPMENT AND MAKE NECESSARY ADJUSTMENTS TO SHOP DRAWINGS FOR OWNER'S REPRESENTATIVE APPROVAL.
- EQUIPMENT AS SCHEDULED. COORDINATE THE INSTALLATION AND LOCATION(S) OF EQUIPMENT UTILITIES (POWER, DATA, WATER SUPPLY, DRAIN, EXHAUST ETC.) WITH EQUIPMENT MANUFACTURER, ELECTRICAL AND MECHANICAL DRAWINGS.
- BASE / WAINSCOT AS SCHEDULED.
- PAINTED GYPBOARD WALL, SEE PLAN FOR TYPE.
- PAINTED GYPBOARD SOFFIT OVER CASEWORK AS DETAILED.
- PAINTED GYPBOARD SOFFIT AS DETAILED. SEE CEILING PLAN FOR CONFIGURATION.
- EXPANSION JOINT AND COVER AS DETAILED.
- PROVIDE AND INSTALL CURTAIN TRACKS WITH CURTAIN HOOK HARDWARE REQUIRED PER CURTAIN/TRACK LENGTH. SEE CEILING PLAN FOR VARIOUS TRACK CONFIGURATIONS. CURTAINS ARE (OFC)
- LIGHT FIXTURE, SEE ELECTRICAL DRAWINGS.
- WORKTOP SUPPORT HARDWARE AS DETAILED.
- WORKTOP WITH INTEGRAL SPLASH AS DETAILED.
- SINK CASEWORK AND KNEE SPACE PANEL TO MEET ADAAG SECTIONS 306 AND 307.
- PROVIDE AND INSTALL CASEWORK CABINET LOCKS. COORDINATE KEYING SCHEDULE WITH HOSPITAL. PROVIDE GRAND MASTER, MASTER AND DEPARTMENT LEVELS.
- 2" DEPRESSED SLAB, SEE STRUCTURAL DRAWINGS. SLOPE FLOORING TO DRAIN.
- FIRE EXTINGUISHER AND CABINET AS SPECIFIED.
- PROVIDE 1 HOUR FIRE RATED WALL. REPLACE EXIST GYP BD PANEL WITH TYPE "X" GYP BD PANELS. CONFIRM THAT WALLS GO UP TO BOTTOM OF FLOOR/CEILING DECK ABOVE. SEAL ACCORDINGLY.
- PROVIDE SMOKE SEALS AS SCHEDULED/SPECIFIED.

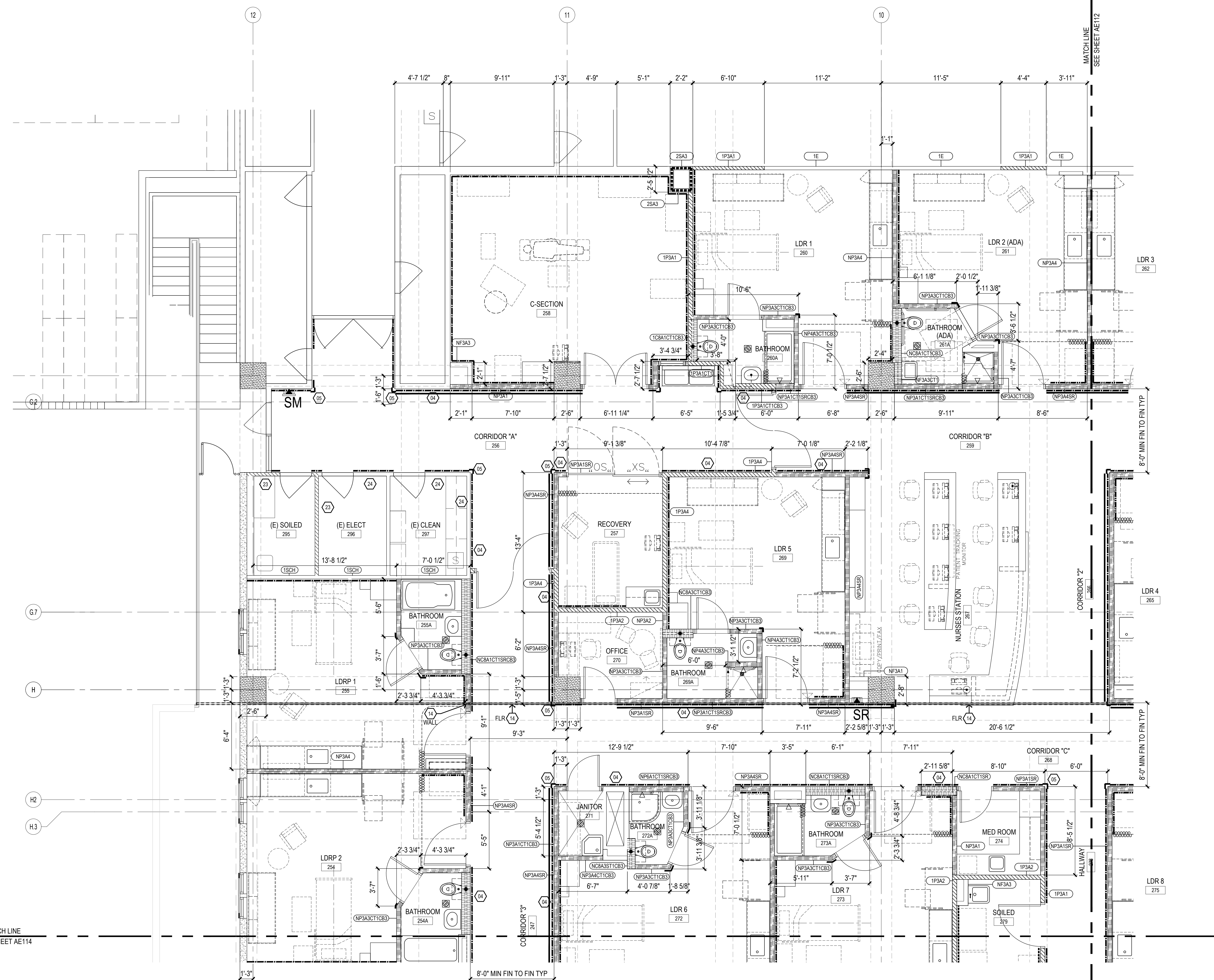

TRUE NORTH
 PLAN NORTH
ENLARGED SECOND FLOOR PLAN "A"
 1/AE111 1/4" = 1'-0"
 0' 2' 4' 8'

MCH RENOVATION PROJECT, GMHA 007-2014
GMHA FAMILY BIRTH CENTER
 850 GOVERNOR CAMACHO ROAD, OKA, TAMUNING, GUAM 96913
 GUAM MEMORIAL HOSPITAL AUTHORITY
 ENLARGED SECOND FLOOR PLAN "A"

PROJECT TITLE	OWNER	SHEET TITLE
1/31/2016	REVISION	
MARK	DATE	DESCRIPTION
	2015.08.31	DATE
	144052	PROJECT NO.
		DRAWN BY
	BLW	CHECKED BY
		COPYRIGHT
		DWG NO.
		AE111

PARTITION TYPE LEGEND

CONSTRUCTION TYPE	STUD SIZE or CHASE SIZE
FIRE RATING	MODIFICATION(S)
1 - 1 HOUR	C - CHASE PARTITION
2 - 2 HOUR	CM - CMU (6"=6", 8"=8", 12"=12")
3 - 3 HOUR	CO - CONCRETE
N - NON RATED	F - FURRING
	P - BASIC PARTITION
	S - SHAFT
	X - SPECIAL
	E - EXISTING

MODIFICATIONS

- A1 - SOUND LEVEL 1, SEE DET 1/AE322
- A2 - SOUND LEVEL 2, SEE DET 1/AE322
- A3 - SOUND LEVEL 3, SEE DET 1/AE322
- CB1 - CURB CONDITION 1, SEE DET 2/AE322
- CB2 - CURB CONDITION 2, SEE DET 2/AE322
- CB3 - CURB CONDITION 3, SEE DET 2/AE322

- CT1 - CERAMIC TILE WAINSCOT AT ONE SIDE OF PARTITION, SEE INTERIOR ELEVATION FOR HEIGHT.
- CT2 - CERAMIC TILE WAINSCOT AT BOTH SIDES OF PARTITION, SEE INTERIOR ELEVATION FOR HEIGHT.

SR - SMOKE RATED
PROVIDE PENETRATION FIRE STOPPING AT ALL SHEATHING, EDGES, BOUNDARIES, AND PENETRATIONS

PARTITION LEGEND

- TWO (2) HOUR RATED METAL STUD PARTITION / INFILL
- ONE (1) HOUR RATED METAL STUD PARTITION / INFILL
- NON-RATED PARTITION WITH 3-5/8" METAL STUDS, SEE PLAN FOR TYPE.
- NON-RATED PARTITION WITH 4" METAL STUDS, SEE PLAN FOR TYPE.
- NON-RATED CHASE PARTITION WITH 3-5/8" METAL STUDS, SEE PLAN FOR TYPE.
- NON-RATED FURRING WITH METAL STUDS/HAT CHANNEL, SEE PLAN FOR TYPE.
- NON-RATED CONCRETE RAIL INFILL WITH METAL STUDS FRAMING, SEE PLAN FOR TYPE.
- NON-RATED PARTITION, SOUND LEVEL, SEE PLAN FOR TYPE.
- CONCRETE WALL, SEE STRUCTURAL DRAWINGS FOR ADDITIONAL INFORMATION.

KEY NOTES

- EXISTING WALL OPENING (CASE, DOOR, WINDOW ETC.) CONCRETE INFILL TO MATCH EXISTING WALL BEING INFILLED. SEE STRUCTURAL DRAWINGS FOR ADDITIONAL INFORMATION. FINISH TO MATCH ADJACENT SURFACES.
- EXISTING WALL OPENING (CASE, DOOR, WINDOW ETC.) GYPBOARD WITH METAL STUD FRAMING TO MATCH EXISTING WALL TO BE INFILLED. FINISH TO MATCH ADJACENT SURFACES.
- APPLY ONE (1) LAYER OF 5/8" TYPE "X" GYPBOARD OVER EXISTING AND/OR INFILLED GYPBOARD STUD WALL AND EXISTING COLUMN AND/OR COLUMN FURRING.
- PROVIDE AND INSTALL WALL GUARD. INSTALL CONTINUOUS SUPPORT BACKER AT GYPBOARD STUD WALL CONDITIONS. REFER TO SHEETS AE182 - AE185.
- PROVIDE AND INSTALL CORNER WALL GUARD. REFER TO SHEETS AE182 - AE185.
- CEMENT SLOPING MORTAR, 3/8" MIN. THICK. SAW CUT AND CHIP EXISTING CONCRETE FLOOR DECK TO ACCOMMODATE MORTAR THICKNESS.
- PROVIDE AND INSTALL REQUIRED BACKER BOARD(S) FOR ALL EQUIPMENT FOR OWNER/FURNISH CONTRACTOR INSTALLED (OFC) EQUIPMENT. VERIFY & COORDINATE LOCATION AND MOUNTING HEIGHTS W/ OWNER'S REPRESENTATIVE AND/OR MANUFACTURER. VERIFY BACKER SIZE AND QUANTITY W/ EQUIPMENT MANUFACTURER.
- PRIOR TO CASEWORK FABRICATION, COORDINATE REQUIRED OPENING (HEIGHT, WIDTH AND DEPTH) CLEARANCES, SUPPORT, VENTILATION ETC. OF SCHEDULED EQUIPMENT AND MAKE NECESSARY ADJUSTMENTS TO SHOP DRAWINGS FOR OWNER'S REPRESENTATIVE APPROVAL.
- EQUIPMENT AS SCHEDULED. COORDINATE THE INSTALLATION AND LOCATION(S) OF EQUIPMENT UTILITIES (POWER, DATA, WATER SUPPLY, DRAIN, EXHAUST ETC) WITH EQUIPMENT MANUFACTURER, ELECTRICAL AND MECHANICAL DRAWINGS.
- BASE / WAINSCOT AS SCHEDULED.
- PAINTED GYPBOARD WALL, SEE PLAN FOR TYPE.
- PAINTED GYPBOARD SOFFIT OVER CASEWORK AS DETAILED.
- PAINTED GYPBOARD SOFFIT AS DETAILED. SEE CEILING PLAN FOR CONFIGURATION.
- EXPANSION JOINT AND COVER AS DETAILED.
- PROVIDE AND INSTALL CURTAIN TRACKS WITH CURTAIN HOOK HARDWARE REQUIRED PER CURTAIN/TRACK LENGTH. SEE CEILING PLAN FOR VARIOUS TRACK CONFIGURATIONS. CURTAINS ARE (OFC)
- LIGHT FIXTURE, SEE ELECTRICAL DRAWINGS.
- WORKTOP SUPPORT HARDWARE AS DETAILED.
- WORKTOP WITH INTEGRAL SPLASH AS DETAILED.
- SINK CASEWORK AND KNEE SPACE PANEL TO MEET ADAAG SECTIONS 306 AND 307.
- PROVIDE AND INSTALL CASEWORK CABINET LOCKS. COORDINATE KEYING SCHEDULE WITH HOSPITAL. PROVIDE GRAND MASTER, MASTER AND DEPARTMENT LEVELS.
- 2" DEPRESSED SLAB, SEE STRUCTURAL DRAWINGS. SLOPE FLOORING TO DRAIN.
- FIRE EXTINGUISHER AND CABINET AS SPECIFIED.

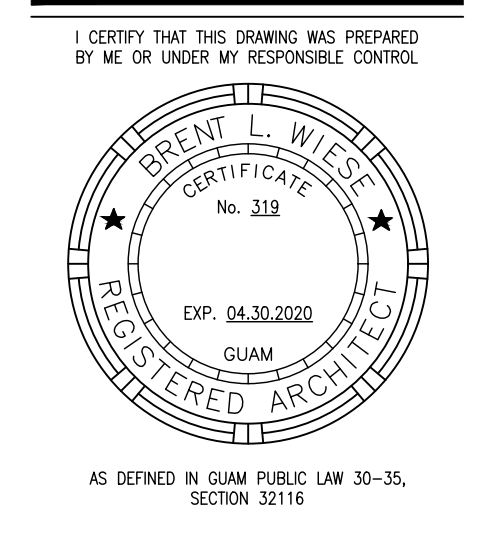

PERMIT SET

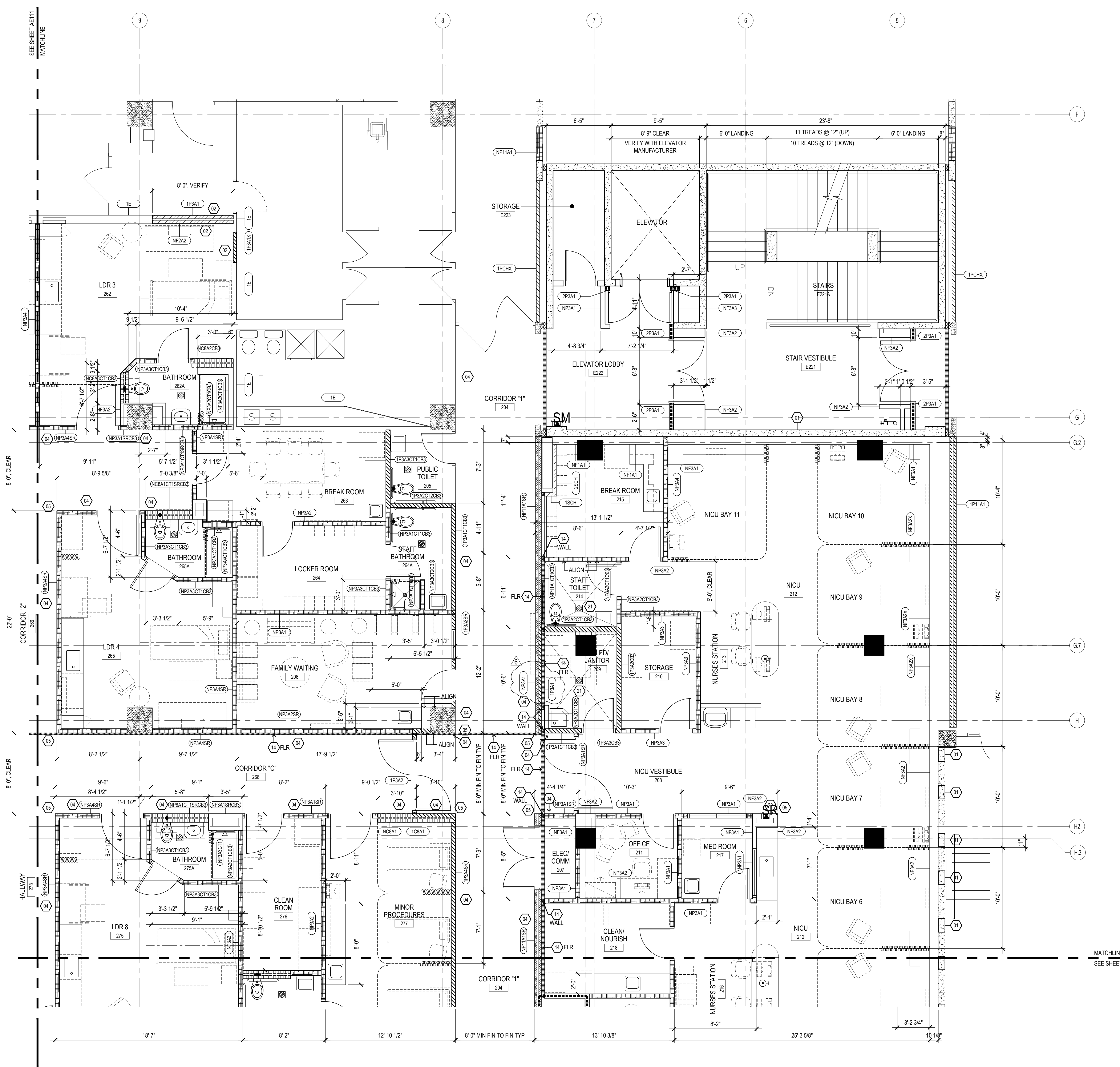

TRUE NORTH
PLAN NORTH
1
ENLARGED SECOND FLOOR PLAN "B"
1/4" = 1'-0"
0' 2' 4' 8'

MCH RENOVATION PROJECT, GMHA 007-2014
GMHA FAMILY BIRTH CENTER
850 GOVERNOR CAMACHO ROAD, OKA, TAMUNING, GUAM 96913
GUAM MEMORIAL HOSPITAL AUTHORITY
ENLARGED SECOND FLOOR PLAN "B"

PROJECT TITLE:	OWNER:	SHEET TITLE:
1/31/2016	REVISION	
3/10/27/2016	REVISION	
6/12/21/2017	REVISION	

MARK	DATE	DESCRIPTION
DATE	2015.08.31	
PROJECT NO	144052	
DRAWN BY		
CHECKED BY	BLW	
COPYRIGHT		
DWG NO:	AE112	

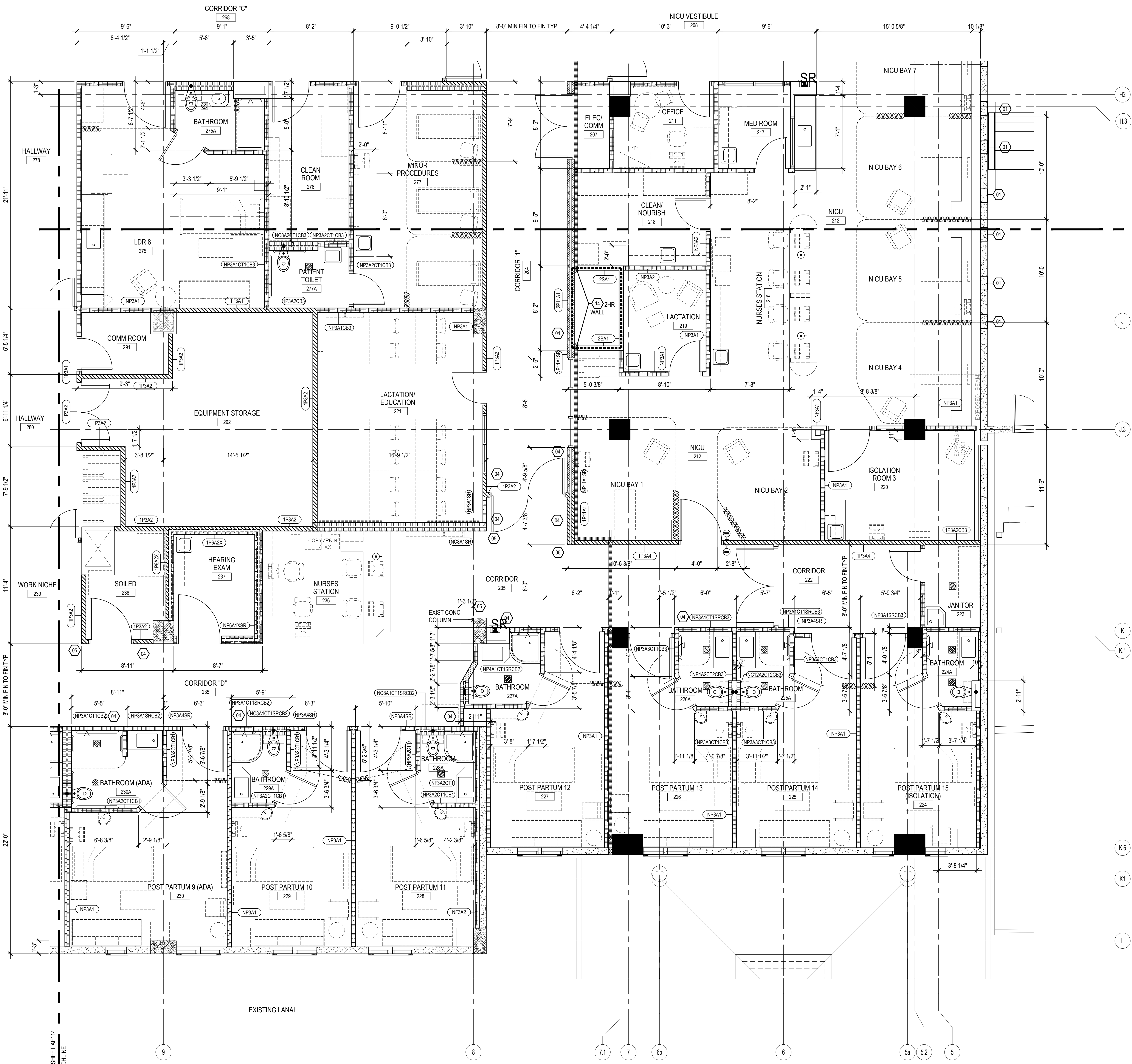

PARTITION TYPE LEGEND

CONSTRUCTION TYPE	STUD SIZE or CHASE SIZE
FIRE RATING	1 P 3 A1 - MODIFICATION(S)
FIRE RATING	CONSTRUCTION TYPE
1 - 1 HOUR	C - CHASE PARTITION
2 - 2 HOUR	CM - CMU (6"-8", 8"-8", 12"-12")
3 - 3 HOUR	CO - CONCRETE
N - NON RATED	F - FURRING
	P - BASIC PARTITION
	S - SHAFT
	X - SPECIAL
	E - EXISTING

STUD SIZE CODE

- H - 7/8" HAT CHANNEL
- 1 - 1-5/8" METAL STUDS
- 2 - 2-1/2" METAL STUDS
- 3 - 3-5/8" METAL STUDS
- 4 - 4" METAL STUDS
- 6 - 6" METAL STUDS
- 8 - 8" METAL STUDS
- CH - 4" C-H STUDS

MODIFICATIONS

- A1 - SOUND LEVEL 1, SEE DET 1/AE322
- A2 - SOUND LEVEL 2, SEE DET 1/AE322
- A3 - SOUND LEVEL 3, SEE DET 1/AE322

CB1 - CURB CONDITION 1, SEE DET 2/AE322
 CB2 - CURB CONDITION 2, SEE DET 2/AE322
 CB3 - CURB CONDITION 3, SEE DET 2/AE322

CT1 - CERAMIC TILE WAINSCOT AT ONE SIDE OF PARTITION, SEE INTERIOR ELEVATION FOR HEIGHT.
 CT2 - CERAMIC TILE WAINSCOT AT BOTH SIDES OF PARTITION, SEE INTERIOR ELEVATION FOR HEIGHT.

SR - SMOKE RATED
 PROVIDE PENETRATION FIRE STOPPING AT ALL SHEATHING, EDGES, BOUNDARIES, AND PENETRATIONS

PARTITION LEGEND

- TWO (2) HOUR RATED METAL STUD PARTITION / INFILL
- ONE (1) HOUR RATED METAL STUD PARTITION / INFILL
- NON-RATED PARTITION WITH 3-5/8" METAL STUDS, SEE PLAN FOR TYPE.
- NON-RATED PARTITION WITH 4" METAL STUDS, SEE PLAN FOR TYPE.
- NON-RATED CHASE PARTITION WITH 3-5/8" METAL STUDS, SEE PLAN FOR TYPE.
- NON-RATED FURRING WITH METAL STUDS/HAT CHANNEL, SEE PLAN FOR TYPE.
- NON-RATED CONCRETE RAIL INFILL WITH METAL STUDS FRAMING, SEE PLAN FOR TYPE.
- NON-RATED PARTITION, SOUND LEVEL, SEE PLAN FOR TYPE.
- CONCRETE WALL, SEE STRUCTURAL DRAWINGS FOR ADDITIONAL INFORMATION.

- KEY NOTES**
- EXISTING WALL OPENING (CASE, DOOR, WINDOW ETC.) CONCRETE INFILL TO MATCH EXISTING WALL BEING INFILLED. SEE STRUCTURAL DRAWINGS FOR ADDITIONAL INFORMATION. FINISH TO MATCH ADJACENT SURFACES.
 - EXISTING WALL OPENING (CASE, DOOR, WINDOW ETC.) GYPSUM BOARD WITH METAL STUD FRAMING TO MATCH EXISTING WALL TO BE INFILLED. FINISH TO MATCH ADJACENT SURFACES.
 - APPLY ONE (1) LAYER OF 5/8" TYPE "X" GYPSUM BOARD OVER EXISTING AND/OR INFILLED GYPSUM BOARD STUD WALL AND EXISTING COLUMN AND/OR COLUMN FURRING.
 - PROVIDE AND INSTALL WALL GUARD. INSTALL CONTINUOUS SUPPORT BACKER AT GYPSUM BOARD STUD WALL CONDITIONS. REFER TO SHEETS AE182 - AE185.
 - PROVIDE AND INSTALL CORNER WALL GUARD. REFER TO SHEETS AE182 - AE185.
 - CEMENT SLOPING MORTAR, 3/8" MIN. THICK. SAW CUT AND CHIP EXISTING CONCRETE FLOOR DECK TO ACCOMMODATE MORTAR THICKNESS.
 - PROVIDE AND INSTALL EQUIPPED BACKER BOARD(S) FOR ALL EQUIPMENT FOR OWNER/FURNISH CONTRACTOR INSTALLED (OFCI) EQUIPMENT. VERIFY & COORDINATE LOCATION AND MOUNTING HEIGHTS W/ OWNER'S REPRESENTATIVE AND/OR MANUFACTURER. VERIFY BACKER SIZE AND QUANTITY W/ EQUIPMENT MANUFACTURER.
 - PRIOR TO CASEWORK FABRICATION, COORDINATE REQUIRED OPENING (HEIGHT, WIDTH AND DEPTH) CLEARANCES, SUPPORT, VENTILATION ETC. OF SCHEDULED EQUIPMENT AND MAKE NECESSARY ADJUSTMENTS TO SHOP DRAWINGS FOR OWNER'S REPRESENTATIVE APPROVAL.
 - EQUIPMENT AS SCHEDULED. COORDINATE THE INSTALLATION AND LOCATION(S) OF EQUIPMENT UTILITIES (POWER, DATA, WATER SUPPLY, DRAIN, EXHAUST ETC) WITH EQUIPMENT MANUFACTURER, ELECTRICAL AND MECHANICAL DRAWINGS.
 - BASE / WAINSCOT AS SCHEDULED.
 - PAINTED GYPSUM BOARD WALL, SEE PLAN FOR TYPE.
 - PAINTED GYPSUM BOARD SOFFIT OVER CASEWORK AS DETAILED.
 - PAINTED GYPSUM BOARD SOFFIT AS DETAILED. SEE CEILING PLAN FOR CONFIGURATION.
 - EXPANSION JOINT AND COVER AS DETAILED.
 - PROVIDE AND INSTALL CURTAIN TRACKS WITH CURTAIN HOOK HARDWARE REQUIRED PER CURTAIN/TRACK LENGTH. SEE CEILING PLAN FOR VARIOUS TRACK CONFIGURATIONS. CURTAINS ARE (OFCI)
 - LIGHT FIXTURE, SEE ELECTRICAL DRAWINGS.
 - WORKTOP SUPPORT HARDWARE AS DETAILED.
 - WORKTOP WITH INTEGRAL SPLASH AS DETAILED.
 - SINK CASEWORK AND KNEE SPACE PANEL TO MEET ADA/S SECTION 306 AND 307.
 - PROVIDE AND INSTALL CASEWORK CABINET LOCKS. COORDINATE KEYING SCHEDULE WITH HOSPITAL. PROVIDE GRAND MASTER, MASTER AND DEPARTMENT LEVELS.
 - 2" DEPRESSED SLAB, SEE STRUCTURAL DRAWINGS. SLOPE FLOORING TO DRAIN.
 - FIRE EXTINGUISHER AND CABINET AS SPECIFIED.

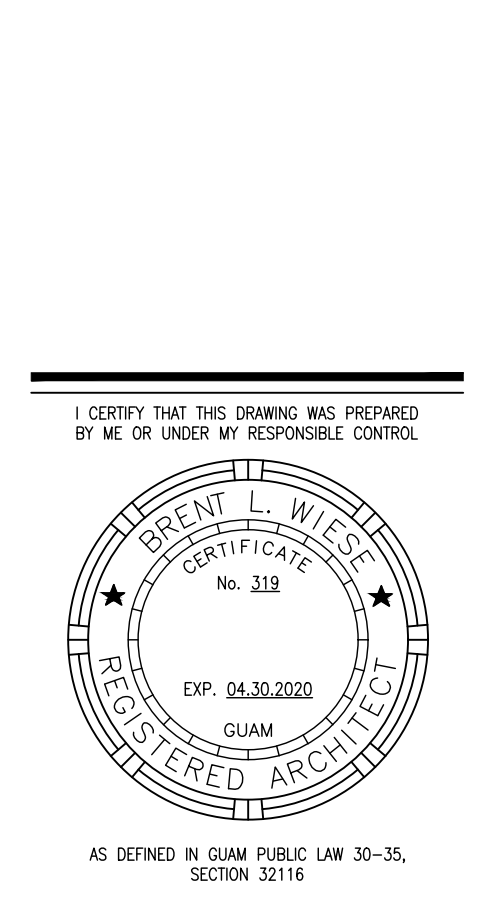

PERMIT SET

MCH RENOVATION PROJECT, GMHA 007-2014
GMHA FAMILY BIRTH CENTER
 850 GOVERNOR CAMACHO ROAD, OKA, TAMUNING, GUAM 96913

PROJECT TITLE: ENLARGED SECOND FLOOR PLAN "C"
 OWNER: GUAM MEMORIAL HOSPITAL AUTHORITY
 SHEET TITLE:

PROJECT TITLE	OWNER	SHEET TITLE
1/31/2016	REVISION	
MARK	DATE	DESCRIPTION
DATE	2015.08.31	
PROJECT NO	144052	
DRAWN BY		
CHECKED BY	BLW	
COPYRIGHT		
DWG NO:	AE113	

TRUE NORTH
 PLAN NORTH
 ENLARGED SECOND FLOOR PLAN "C"
 1/4" = 1'-0"

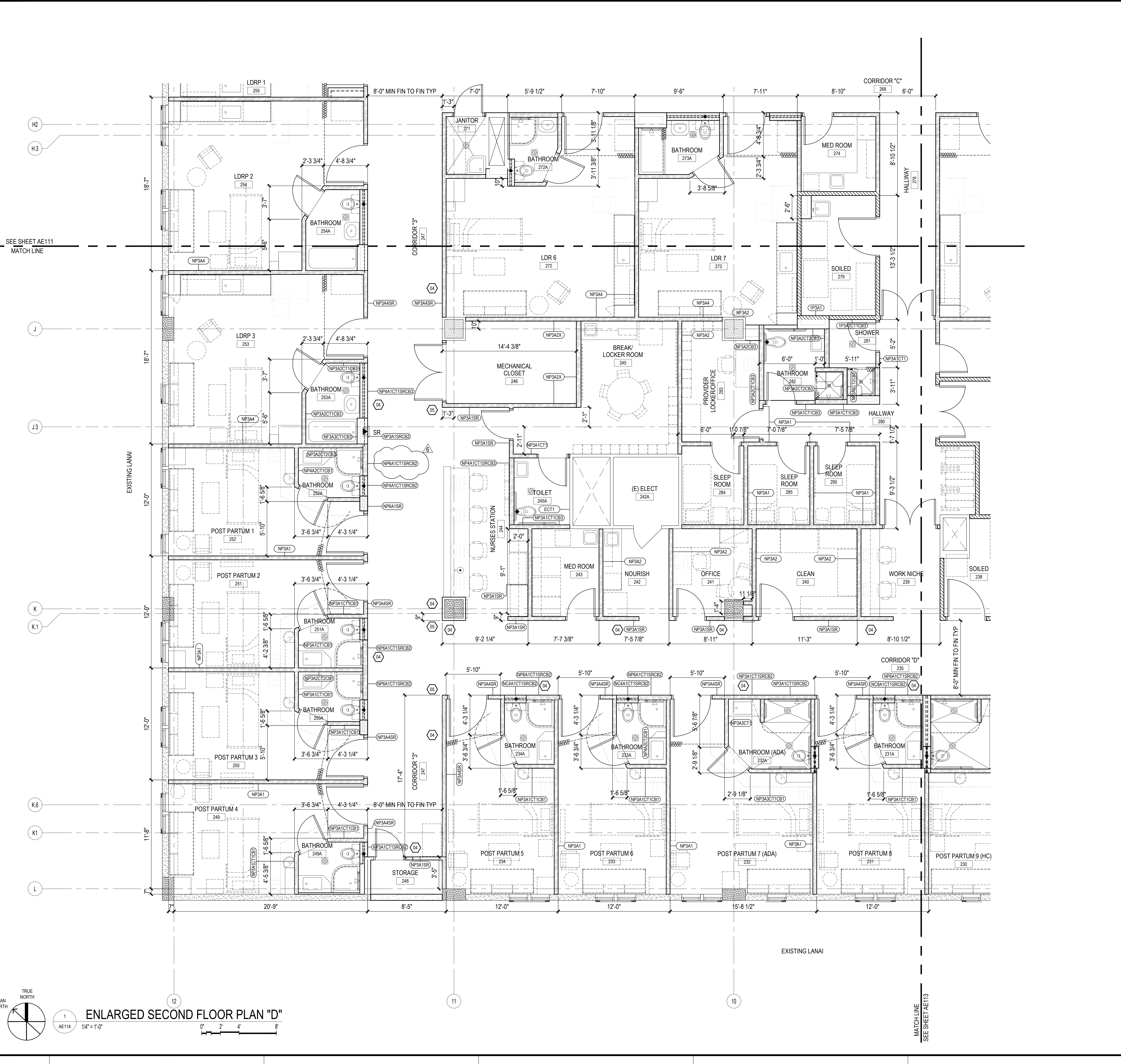

PARTITION TYPE LEGEND

CONSTRUCTION TYPE	STUD SIZE or CHASE SIZE	
FIRE RATING	1 P 3 A1	MODIFICATION(S)
FIRE RATING	CONSTRUCTION TYPE	STUD SIZE CODE
1 - 1 HOUR	C - CHASE PARTITION	H - 7/8" HAT CHANNEL
2 - 2 HOUR	CM - CMU	1 - 1-5/8" METAL STUDS
3 - 3 HOUR	(6"-6", 8"-8", 12"-12")	2 - 2-1/2" METAL STUDS
N - NON RATED	CO - CONCRETE	3 - 3-5/8" METAL STUDS
	F - FURRING	4 - 4" METAL STUDS
	P - BASIC PARTITION	6 - 6" METAL STUDS
	S - SHAFT	8 - 8" METAL STUDS
	X - SPECIAL	CH - 4" C-H STUDS
	E - EXISTING	

MODIFICATIONS

A1 - SOUND LEVEL 1, SEE DET 1/AE322
A2 - SOUND LEVEL 2, SEE DET 1/AE322
A3 - SOUND LEVEL 3, SEE DET 1/AE322

CB1 - CURB CONDITION 1, SEE DET 2/AE322
CB2 - CURB CONDITION 2, SEE DET 2/AE322
CB3 - CURB CONDITION 3, SEE DET 2/AE322

CT1 - CERAMIC TILE WAINSCOT AT ONE SIDE OF PARTITION, SEE INTERIOR ELEVATION FOR HEIGHT.
CT2 - CERAMIC TILE WAINSCOT AT BOTH SIDES OF PARTITION, SEE INTERIOR ELEVATION FOR HEIGHT.

SR - SMOKE RATED
PROVIDE PENETRATION FIRE STOPPING AT ALL SHEATHING, EDGES, BOUNDARIES, AND PENETRATIONS

PARTITION LEGEND

■ TWO (2) HOUR RATED METAL STUD PARTITION / INFILL

▨ ONE (1) HOUR RATED METAL STUD PARTITION / INFILL

▩ NON-RATED PARTITION WITH 3-5/8" METAL STUDS, SEE PLAN FOR TYPE.

▧ NON-RATED PARTITION WITH 4" METAL STUDS, SEE PLAN FOR TYPE.

▦ NON-RATED CHASE PARTITION WITH 3-5/8" METAL STUDS, SEE PLAN FOR TYPE.

▤ NON-RATED FURRING WITH METAL STUDS/HAT CHANNEL, SEE PLAN FOR TYPE.

▣ NON-RATED CONCRETE RAIL INFILL WITH METAL STUDS FRAMING, SEE PLAN FOR TYPE.

▢ NON-RATED PARTITION, SOUND LEVEL, SEE PLAN FOR TYPE.

▧ CONCRETE WALL, SEE STRUCTURAL DRAWINGS FOR ADDITIONAL INFORMATION.

- ### KEY NOTES
- 01 EXISTING WALL OPENING (CASE, DOOR, WINDOW ETC.) CONCRETE INFILL TO MATCH EXISTING WALL BEING INFILLED. SEE STRUCTURAL DRAWINGS FOR ADDITIONAL INFORMATION. FINISH TO MATCH ADJACENT SURFACES.
 - 02 EXISTING WALL OPENING (CASE, DOOR, WINDOW ETC.) GYPBOARD WITH METAL STUD FRAMING TO MATCH EXISTING WALL TO BE INFILLED. FINISH TO MATCH ADJACENT SURFACES.
 - 03 APPLY ONE (1) LAYER OF 5/8" TYPE "X" GYPBOARD OVER EXISTING AND/OR INFILLED GYPBOARD STUD WALL AND EXISTING COLUMN AND/OR COLUMN FURRING.
 - 04 PROVIDE AND INSTALL WALL GUARD. INSTALL CONTINUOUS SUPPORT BACKER AT GYPBOARD STUD WALL CONDITIONS. REFER TO SHEETS AE182 - AE185.
 - 05 PROVIDE AND INSTALL CORNER WALL GUARD. REFER TO SHEETS AE182 - AE185.
 - 06 CEMENT SLOPING MORTAR, 3/8" MIN. THICK. SAW CUT AND CHIP EXISTING CONCRETE FLOOR DECK TO ACCOMMODATE MORTAR THICKNESS.
 - 07 PROVIDE AND INSTALL EQUIPPED BACKER BOARD(S) FOR ALL EQUIPMENT FOR OWNER/FURNISH CONTRACTOR INSTALLED (OFCI) EQUIPMENT. VERIFY & COORDINATE LOCATION AND MOUNTING HEIGHTS W/ OWNER'S REPRESENTATIVE AND/OR MANUFACTURER. VERIFY BACKER SIZE AND QUANTITY W/ EQUIPMENT MANUFACTURER.
 - 08 PRIOR TO CASEWORK FABRICATION, COORDINATE REQUIRED OPENING (HEIGHT, WIDTH AND DEPTH) CLEARANCES, SUPPORT, VENTILATION ETC. OF SCHEDULED EQUIPMENT AND MAKE NECESSARY ADJUSTMENTS TO SHOP DRAWINGS FOR OWNER'S REPRESENTATIVE APPROVAL.
 - 09 EQUIPMENT AS SCHEDULED. COORDINATE THE INSTALLATION AND LOCATION(S) OF EQUIPMENT UTILITIES (POWER, DATA, WATER SUPPLY, DRAIN, EXHAUST ETC.) WITH EQUIPMENT MANUFACTURER, ELECTRICAL AND MECHANICAL DRAWINGS.
 - 10 BASE / WAINSCOT AS SCHEDULED.
 - 11 PAINTED GYPBOARD WALL, SEE PLAN FOR TYPE.
 - 12 PAINTED GYPBOARD SOFFIT OVER CASEWORK AS DETAILED.
 - 13 PAINTED GYPBOARD SOFFIT AS DETAILED. SEE CEILING PLAN FOR CONFIGURATION.
 - 14 EXPANSION JOINT AND COVER AS DETAILED.
 - 15 PROVIDE AND INSTALL CURTAIN TRACKS WITH CURTAIN HOOK HARDWARE REQUIRED PER CURTAIN/TRACK LENGTH. SEE CEILING PLAN FOR VARIOUS TRACK CONFIGURATIONS. CURTAINS ARE (OFCI)
 - 16 LIGHT FIXTURE, SEE ELECTRICAL DRAWINGS.
 - 17 WORKTOP SUPPORT HARDWARE AS DETAILED.
 - 18 WORKTOP WITH INTEGRAL SPLASH AS DETAILED.
 - 19 SINK CASEWORK AND KNEE SPACE PANEL TO MEET ADAAG SECTIONS 306 AND 307.
 - 20 PROVIDE AND INSTALL CASEWORK CABINET LOCKS. COORDINATE KEYING SCHEDULE WITH HOSPITAL. PROVIDE GRAND MASTER, MASTER AND DEPARTMENT LEVELS.
 - 21 2" DEPRESSED SLAB, SEE STRUCTURAL DRAWINGS. SLOPE FLOORING TO DRAIN.
 - 22 FIRE EXTINGUISHER AND CABINET AS SPECIFIED.

TRUE NORTH
PLAN NORTH

1
AE114
1/4" = 1'-0"

ENLARGED SECOND FLOOR PLAN "D"

0' 2' 4' 8'

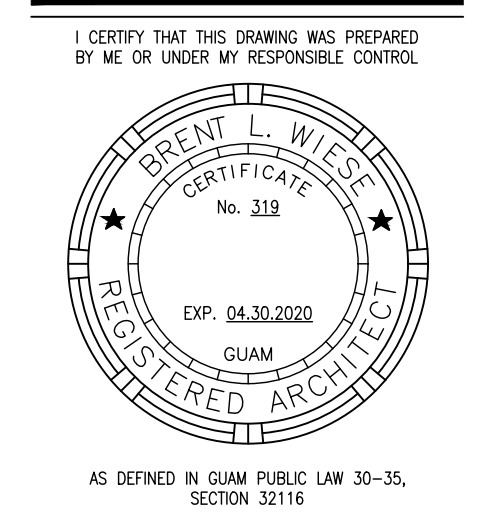





PERMIT SET

MCH RENOVATION PROJECT, GMHA 007-2014
GMHA FAMILY BIRTH CENTER
850 GOVERNOR CAMACHO ROAD, OKA, TAMUNING, GUAM 96913
GUAM MEMORIAL HOSPITAL AUTHORITY
ENLARGED SECOND FLOOR PLAN "D"

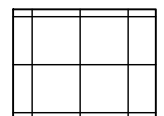
PROJECT TITLE:	OWNER:	SHEET TITLE:
1/31/2016	REVISION	
12/21/2017	REVISION	
MARK	DATE	DESCRIPTION
	2015.08.31	
	144052	
	BLW	
DWG NO:	AE114	

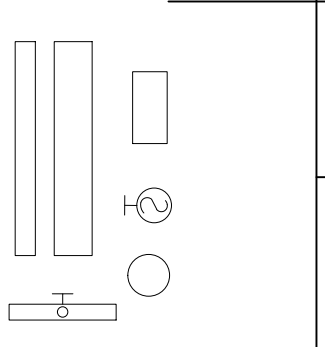
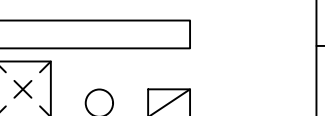
CEILING LEGEND:

-  C1 1/2" THK GYPSUM BOARD CEILING
-  C2 GYP BD, PAINTED
-  C3 EXPOSED CONC PAINTED
-  LIGHT FIXTURE, REFER TO ELECT DWGS.
-  MECHANICAL DIFFUSERS, REFER TO MECH DWGS.
-  PT. PAINT COLOR, REFER TO SHEET AE603

(E) CEILING AND LIGHT FIXTURES TO REMAIN. REPLACE TILES DAMAGED BY NEW WALL CONSTRUCTION AS NECESSARY.

CEILING GENERAL NOTES:

1. ALL DIMENSIONS ARE TAKEN FROM GRID LINE, FACE OF CONCRETE AND MASONRY, AND FACE OF METAL STUD PARTITION, UNLESS OTHERWISE NOTED. CLEAR DIMENSIONS ARE NOTED FROM MATERIAL FINISHES WHERE APPLICABLE.
2. CONTRACTOR SHALL FIELD VERIFY ALL DIMENSIONS AND VERTICAL CONTROL PRIOR TO THE COMMENCEMENT OF WORK. NOTIFY THE OWNER'S REPRESENTATIVE IMMEDIATELY IN WRITING OF ANY DISCREPANCIES. CONTRACTOR IS RESPONSIBLE FOR COORDINATION OF ALL ABOVE CEILING WORK TO ENSURE CLEARANCES FOR SCHEDULED CEILING HEIGHTS.
3. ALL CEILING LAYOUT PLANS SHOW MOST MAJOR MECHANICAL, ELECTRICAL AND FIRE PROTECTION DEVICES. REFER TO MECHANICAL, ELECTRICAL AND FIRE PROTECTION DOCUMENTS FOR ADDITIONAL DEVICES INCLUDED IN THE CEILING DESIGN.
4. CONTRACTOR SHALL COORDINATE LAYOUT OF ALL DEVICES SCHEDULED FOR SUSPENDED CEILING PANELS TO BE LOCATED IN THE CENTER OF EACH PANEL, UNLESS OTHERWISE NOTED.
5. PROVIDE CEILING ACCESS PANELS AS REQUIRED IN ALL INACCESSIBLE CEILINGS WHERE EQUIPMENT/DEVICES REQUIRING ACCESS ARE LOCATED. COORDINATE SIZE AND LOCATION BEFORE CONSTRUCTION AND INSTALLATION.
6. PROVIDE LATERAL SUPPORT AND UPLIFT RESTRAINT AT ALL SUSPENDED ACOUSTICAL PANEL AS REQUIRED BY LOCAL JURISDICTION. COORDINATE LOCATIONS OF ABOVE CEILING DEVICES AND RELATED CLEARANCES.
7. ALL SOFFITS AND SOFFIT VERTICAL FACE SHALL BE PAINTED AS NOTED IN PLANS.
8. ALL GYPSUM BOARD CEILINGS SHALL BE PAINTED PT6, UNLESS NOTED OTHERWISE.
9. REFER TO AE603 FOR ROOM FINISH SCHEDULE.

(E) BEAM SOFFIT TO REMAIN

(E) CEILING TO REMAIN

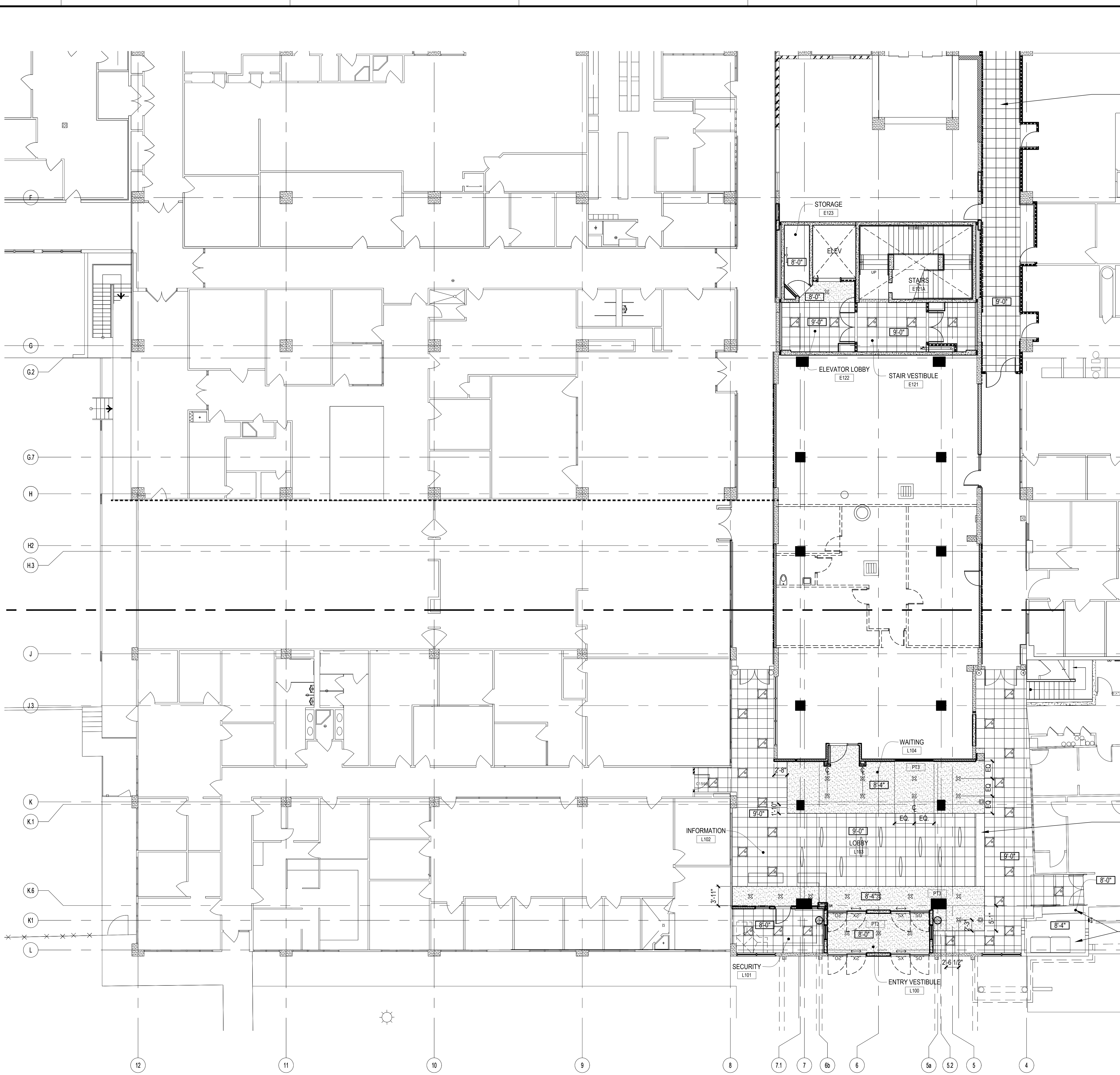

1 PARTIAL GROUND FLOOR REFLECTED CEILINGPLAN
AE121 1/8" = 1'-0"

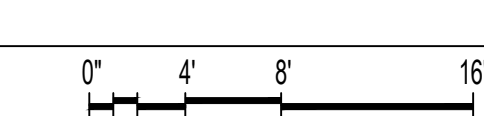

MCH RENOVATION PROJECT, GMHA 007-2014
GMHA FAMILY BIRTH CENTER
850 GOVERNOR CAMACHO ROAD, OKA, TAMUNING, GUAM 96913
GUAM MEMORIAL HOSPITAL AUTHORITY
PARTIAL GROUND FLOOR REFLECTED CEILINGPLAN

PROJECT TITLE:	OWNER:	SHEET TITLE:
1/31/2016	REVISION	
2/4/8/2016	REVISION	

MARK	DATE	DESCRIPTION
	2015.08.31	
	144052	
	BLW	

DWG NO:
AE121

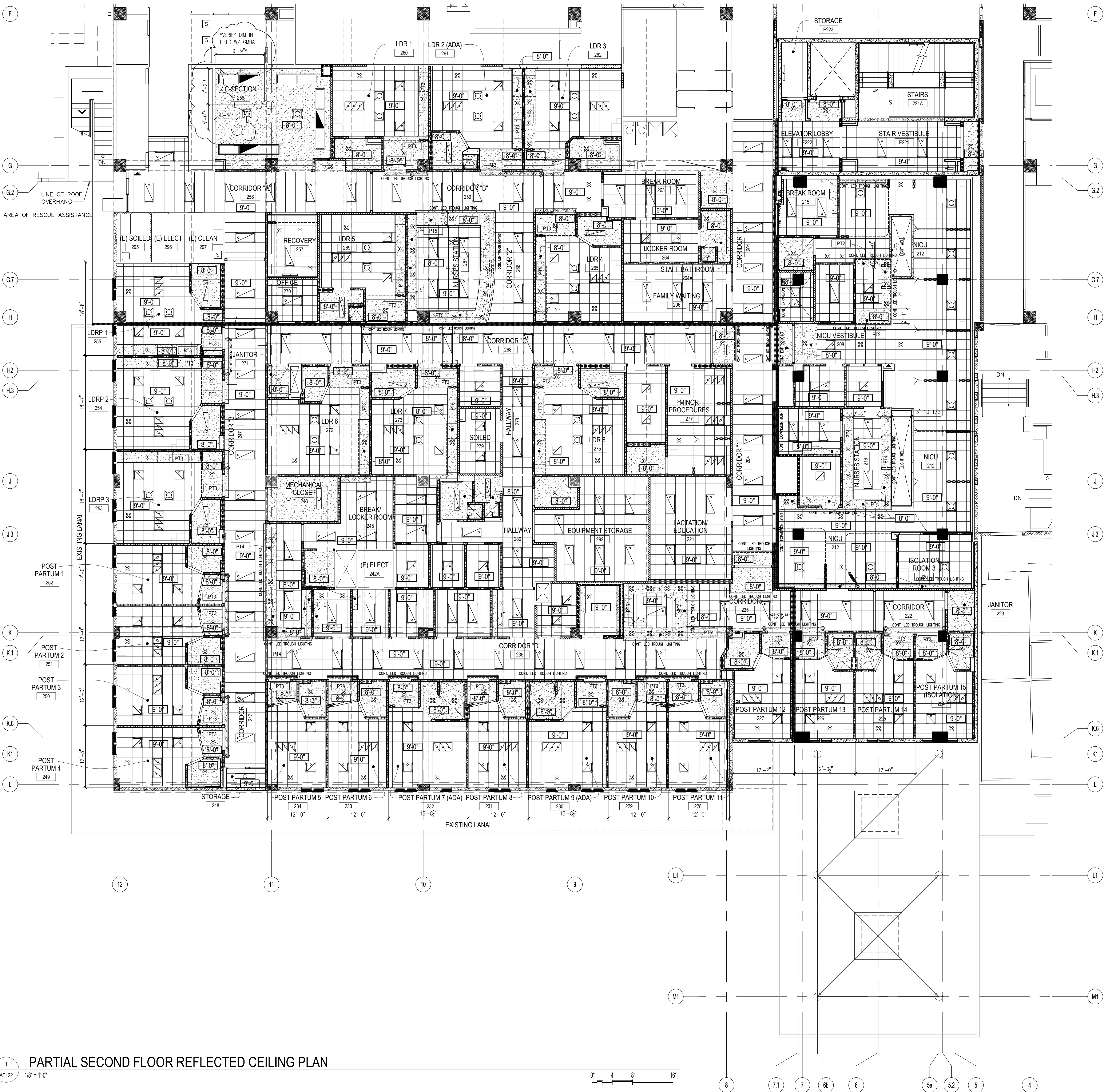

CEILING LEGEND:

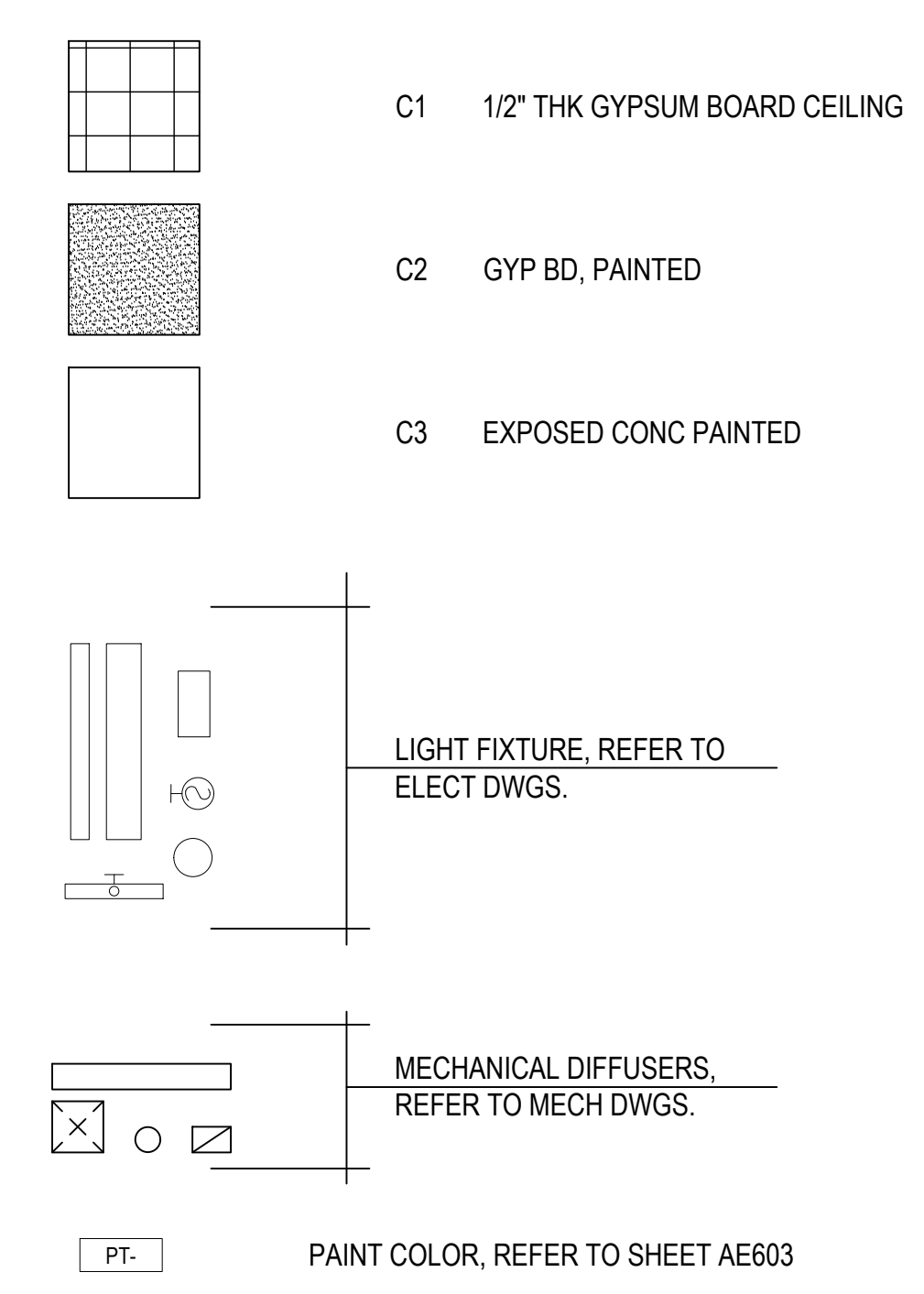

CEILING GENERAL NOTES:

1. ALL DIMENSIONS ARE TAKEN FROM GRID LINE, FACE OF CONCRETE AND MASONRY, AND FACE OF METAL STUD PARTITION, UNLESS OTHERWISE NOTED. CLEAR DIMENSIONS ARE NOTED FROM MATERIAL FINISHES WHERE APPLICABLE.
2. CONTRACTOR SHALL FIELD VERIFY ALL DIMENSIONS AND VERTICAL CONTROL PRIOR TO THE COMMENCEMENT OF WORK. NOTIFY THE OWNER'S REPRESENTATIVE IMMEDIATELY IN WRITING OF ANY DISCREPANCIES. CONTRACTOR IS RESPONSIBLE FOR COORDINATION OF ALL ABOVE CEILING WORK TO ENSURE CLEARANCES FOR SCHEDULED CEILING HEIGHTS.
3. ALL CEILING LAYOUT PLANS SHOW MOST MAJOR MECHANICAL, ELECTRICAL AND FIRE PROTECTION DEVICES. REFER TO MECHANICAL, ELECTRICAL AND FIRE PROTECTION DOCUMENTS FOR ADDITIONAL DEVICES INCLUDED IN THE CEILING DESIGN.
4. CONTRACTOR SHALL COORDINATE LAYOUT OF ALL DEVICES SCHEDULED FOR SUSPENDED CEILING PANELS TO BE LOCATED IN THE CENTER OF EACH PANEL, UNLESS OTHERWISE NOTED.
5. PROVIDE CEILING ACCESS PANELS AS REQUIRED IN ALL INACCESSIBLE CEILINGS WHERE EQUIPMENT/DEVICES REQUIRING ACCESS ARE LOCATED. COORDINATE SIZE AND LOCATION BEFORE CONSTRUCTION AND INSTALLATION.
6. PROVIDE LATERAL SUPPORT AND UPLIFT RESTRAINT AT ALL SUSPENDED ACOUSTICAL PANEL AS REQUIRED BY LOCAL JURISDICTION. COORDINATE LOCATIONS OF ABOVE CEILING DEVICES AND RELATED CLEARANCES.
7. ALL SOFFITS AND SOFFIT VERTICAL FACE SHALL BE PAINTED AS NOTED IN PLANS.
8. ALL GYPSUM BOARD CEILINGS SHALL BE PAINTED PT6, UNLESS NOTED OTHERWISE.
9. REFER TO AE603 FOR ROOM FINISH SCHEDULE.

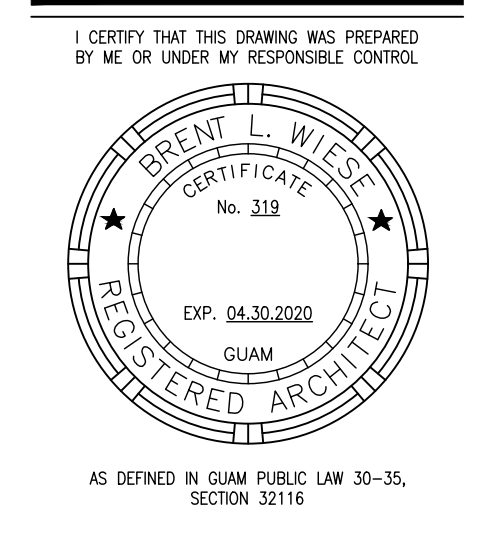

PERMIT SET

MCH RENOVATION PROJECT, GMHA 007-2014
GMHA FAMILY BIRTH CENTER
 850 GOVERNOR CAMACHO ROAD, OKA, TAMUNING, GUAM 96913
 GUAM MEMORIAL HOSPITAL AUTHORITY
 PARTIAL SECOND FLOOR REFLECTED CEILING PLAN

PROJECT TITLE:	OWNER:	SHEET TITLE:
1/31/2016	REVISION	
4/8/2016	REVISION	
10/27/2016	REVISION	
12/21/2017	REVISION	

MARK	DATE	DESCRIPTION
	2015.08.31	
	144052	

DWG NO:
AE122

1 PARTIAL SECOND FLOOR REFLECTED CEILING PLAN
 AE122 1/8" = 1'-0"

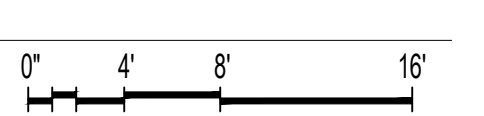

CEILING LEGEND:

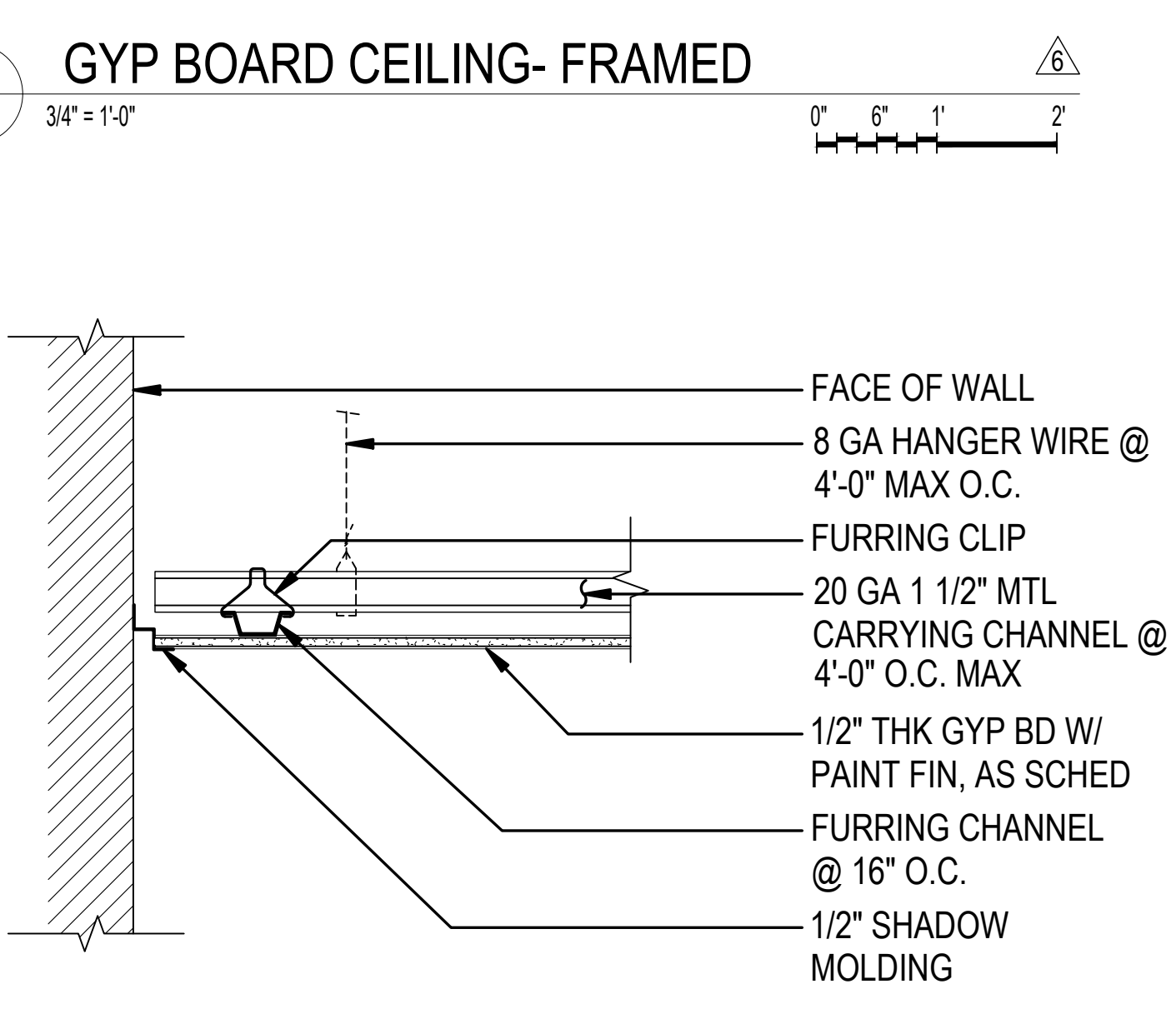
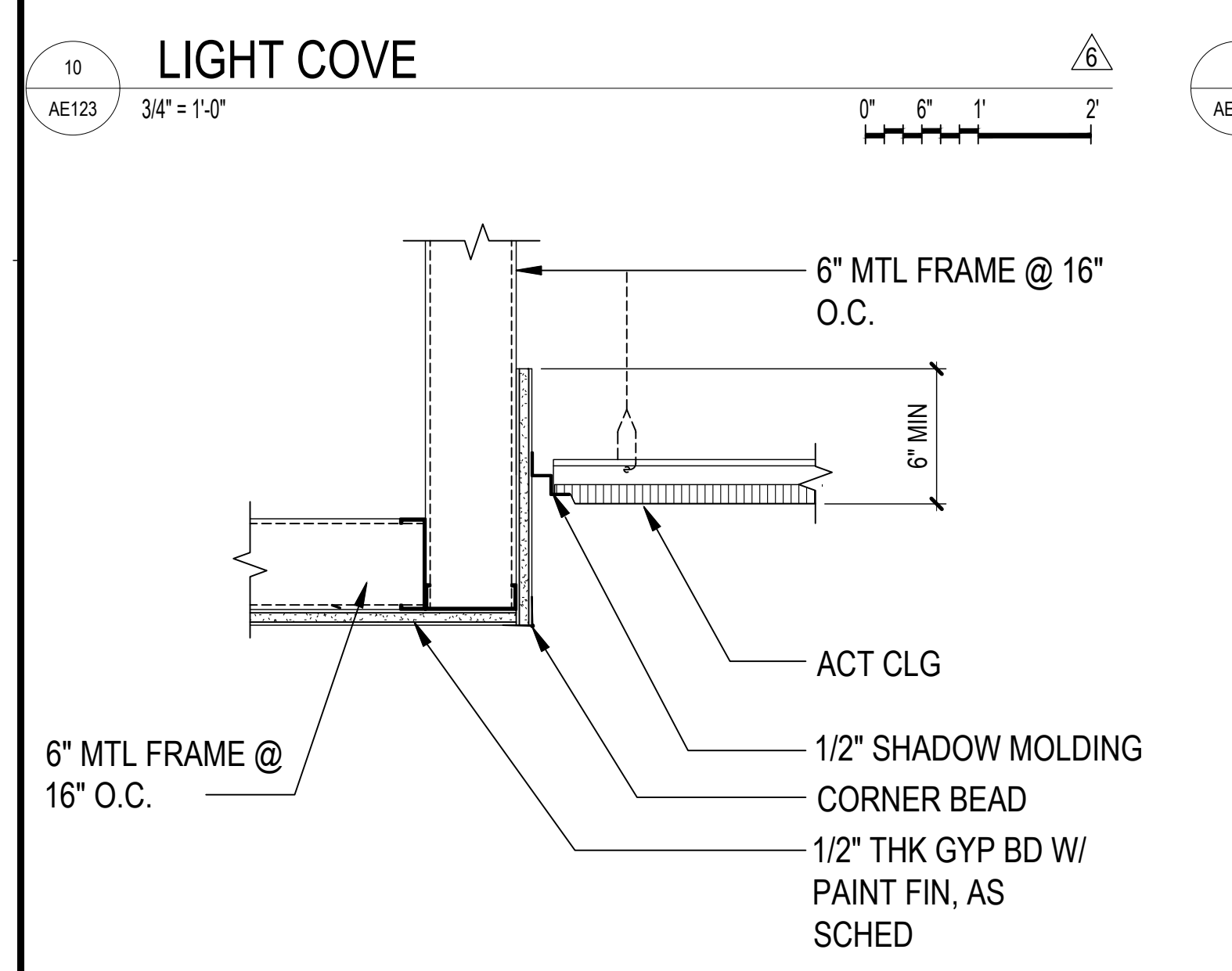
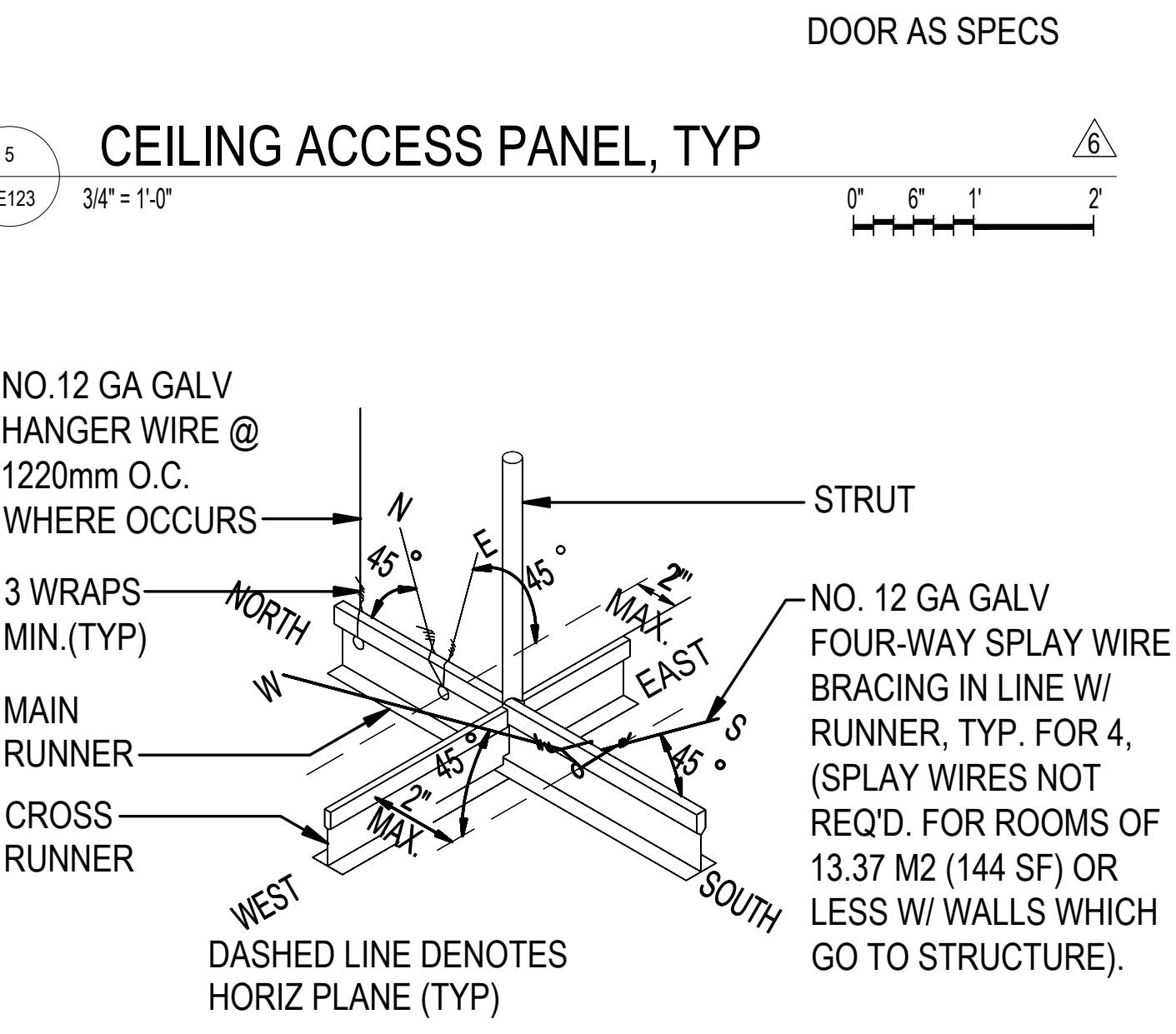
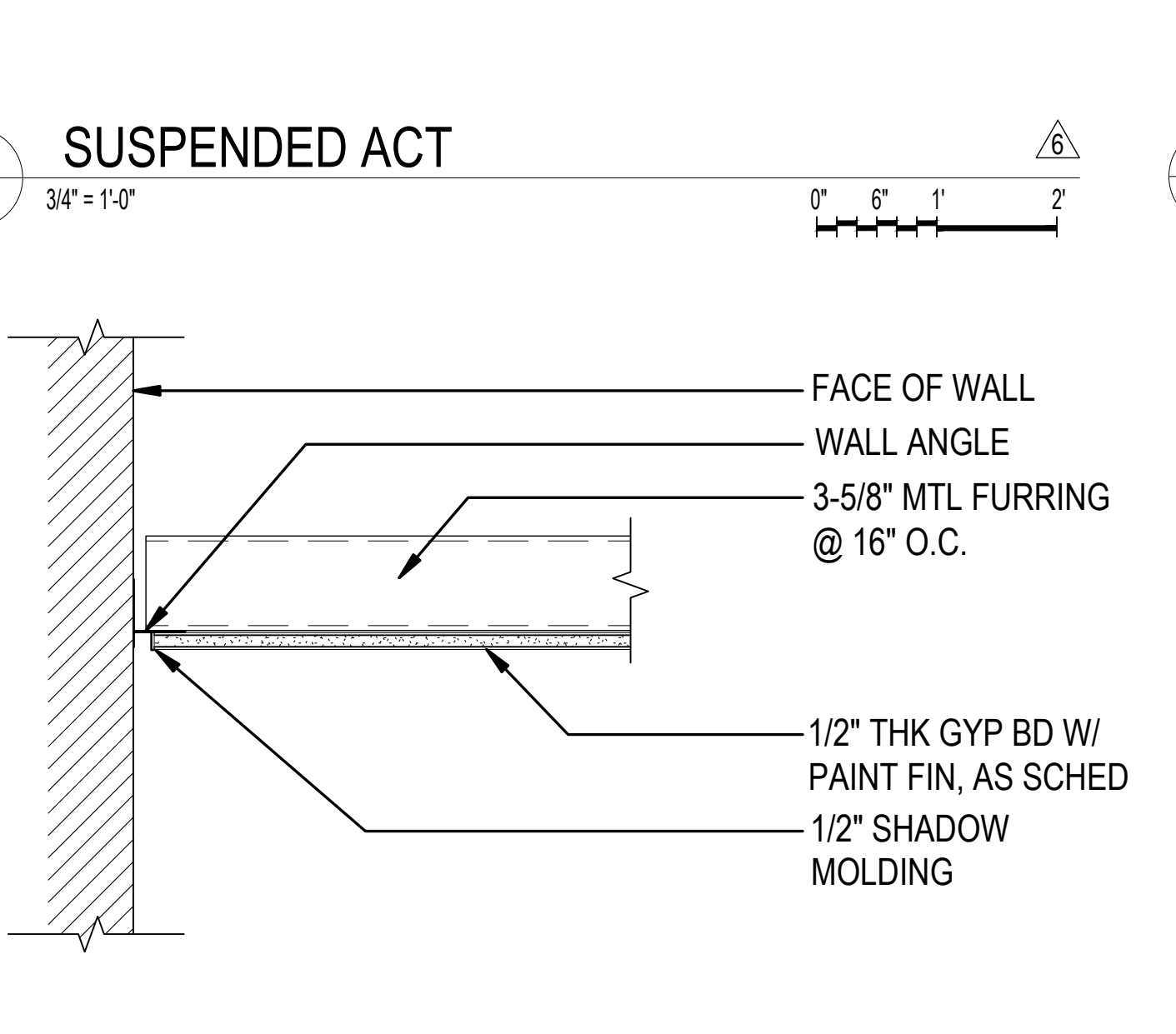
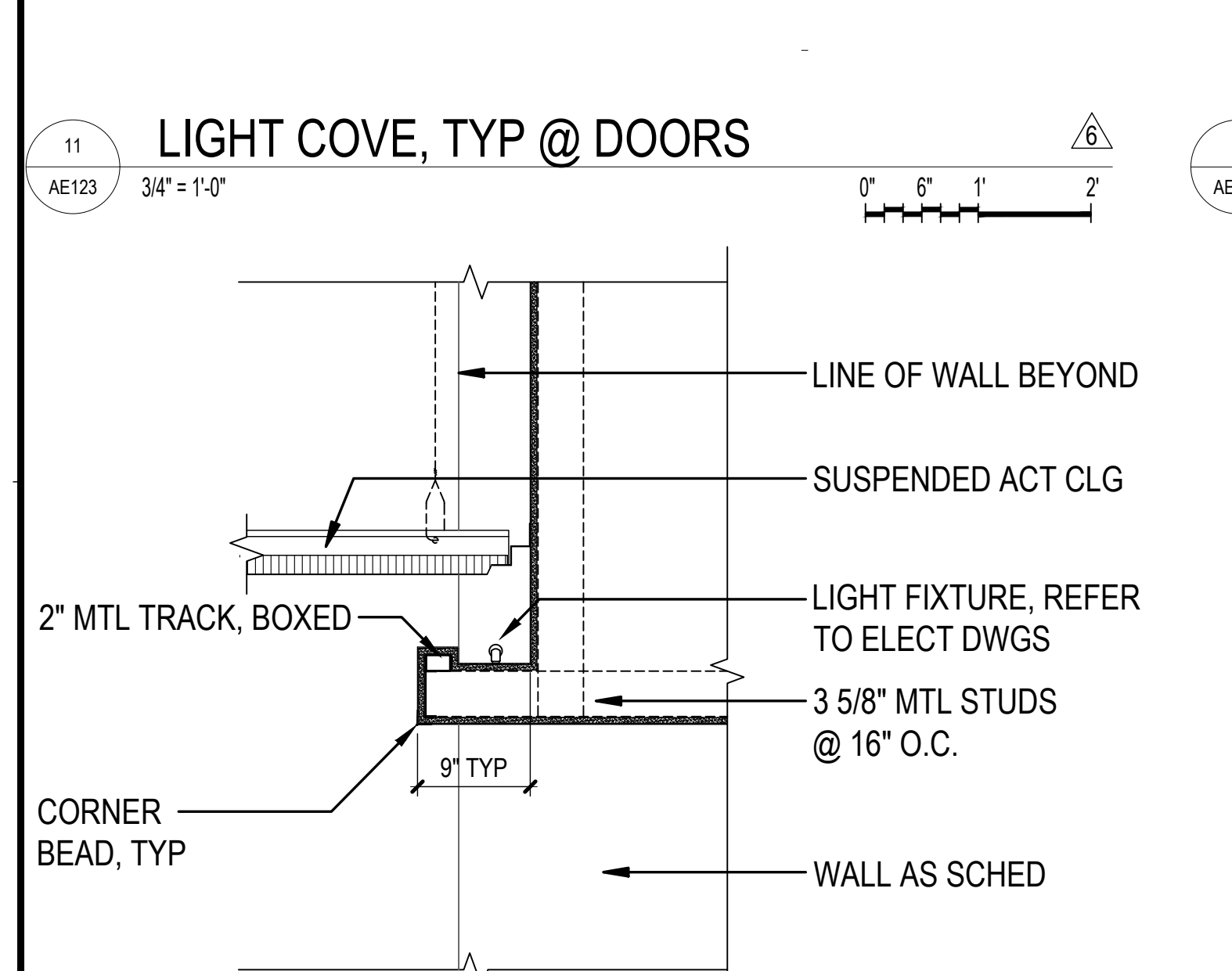
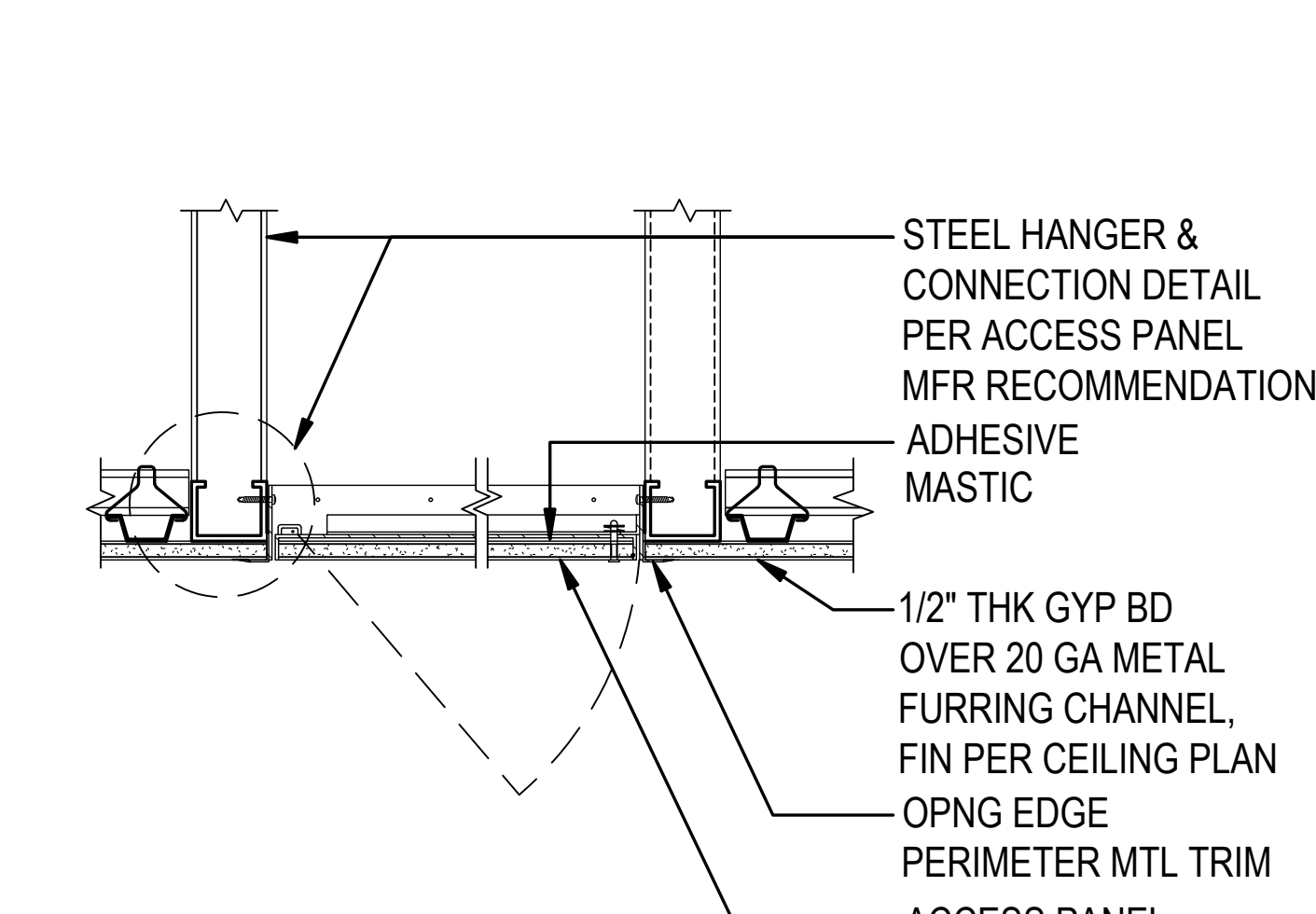
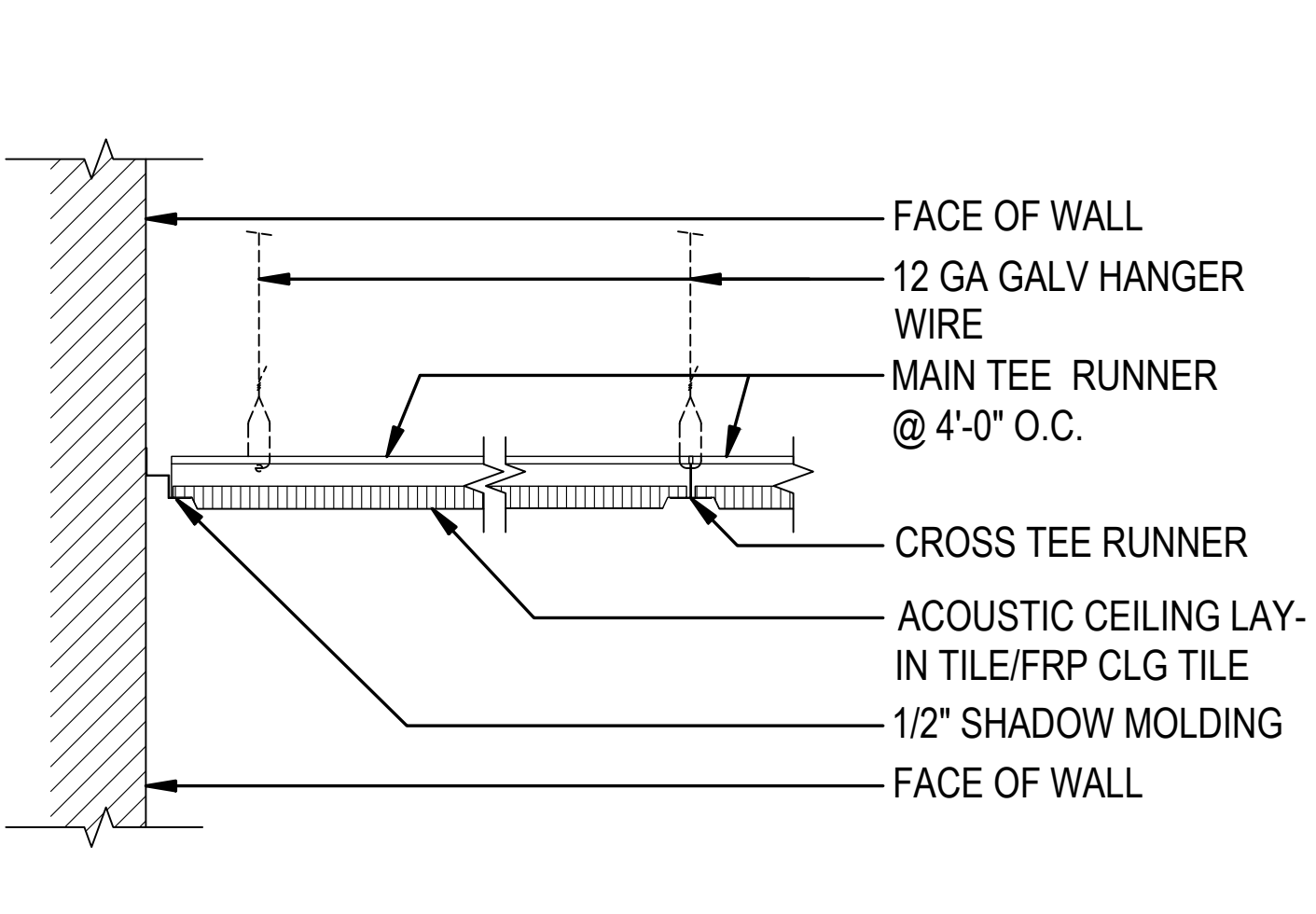
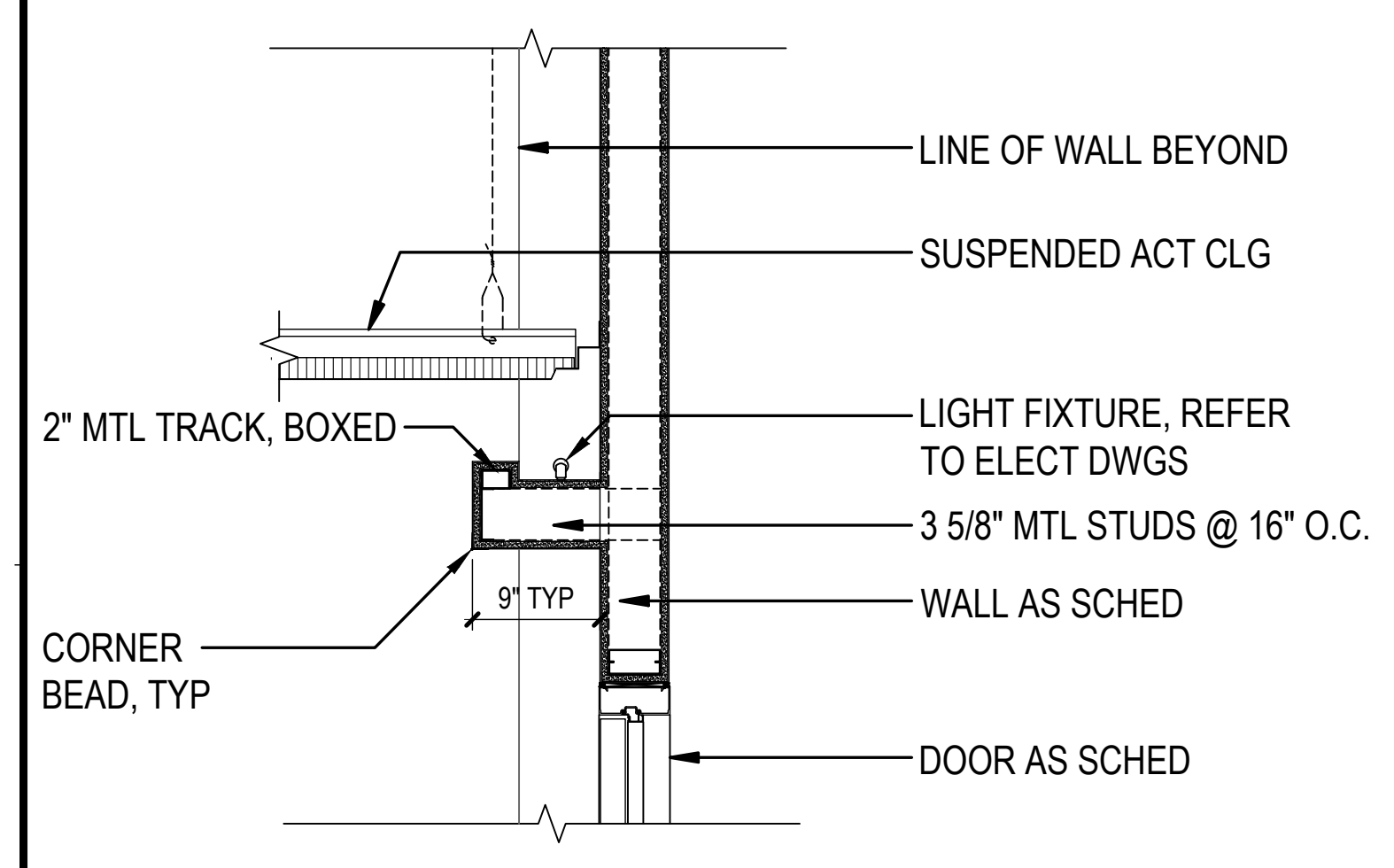
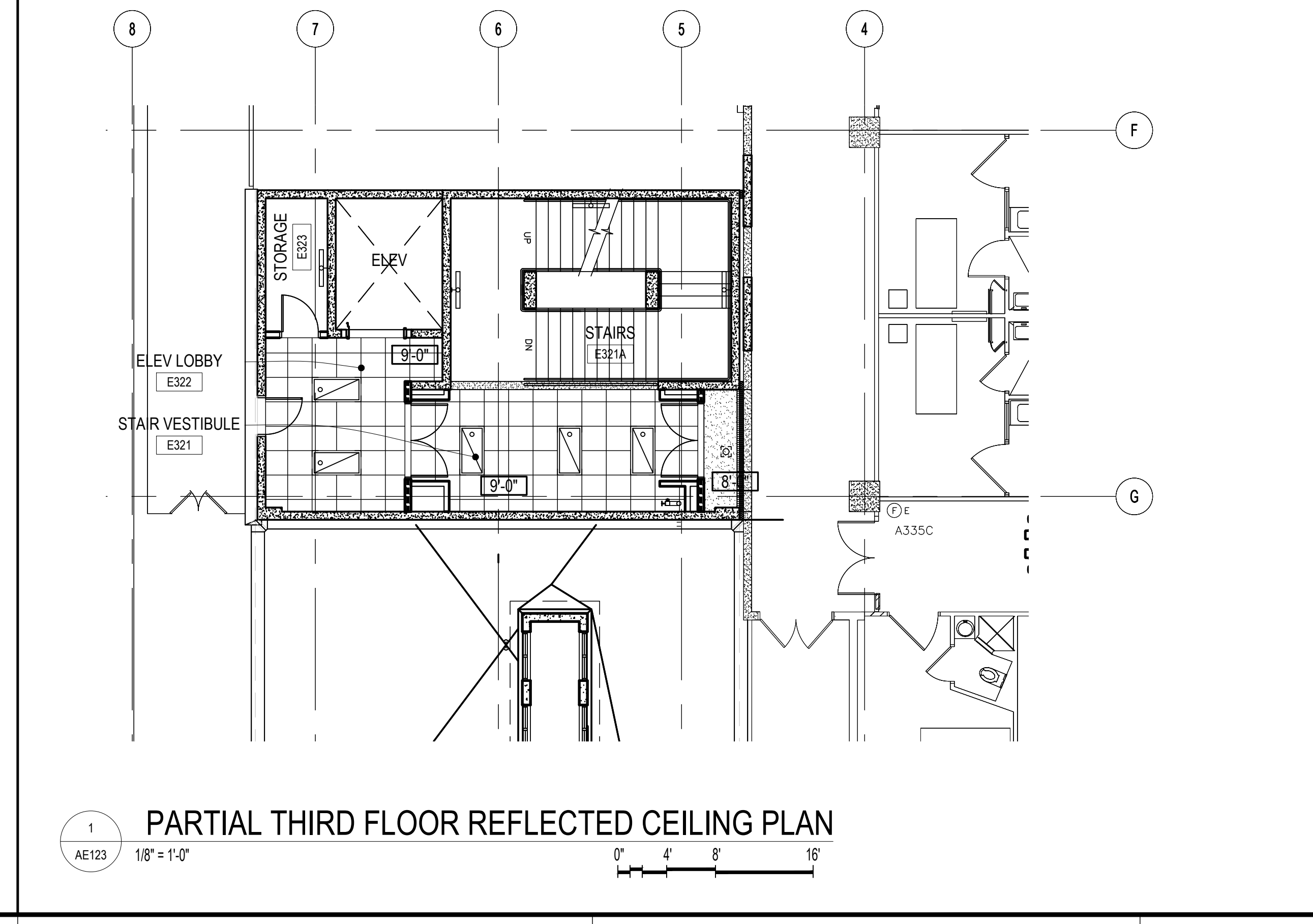
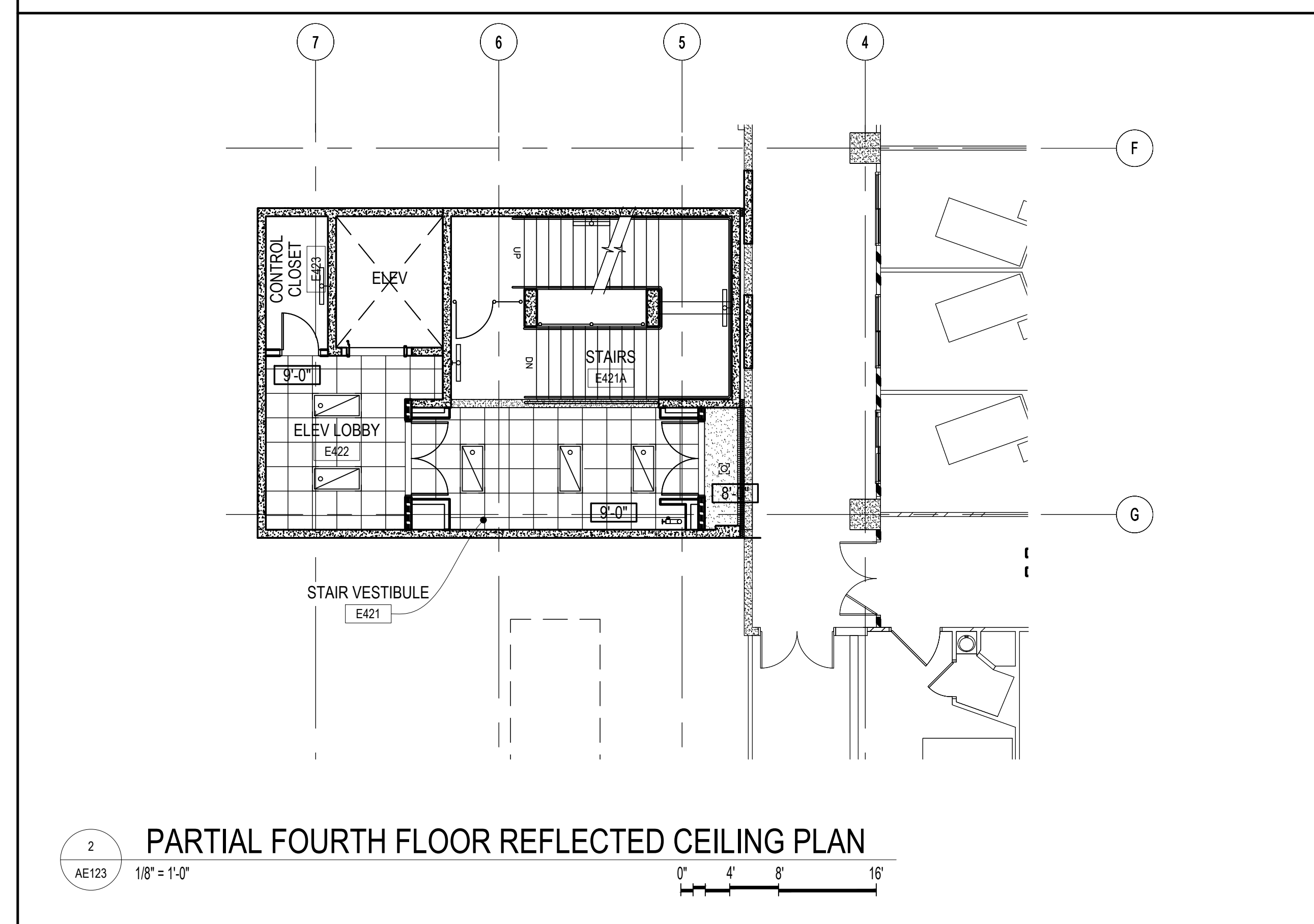
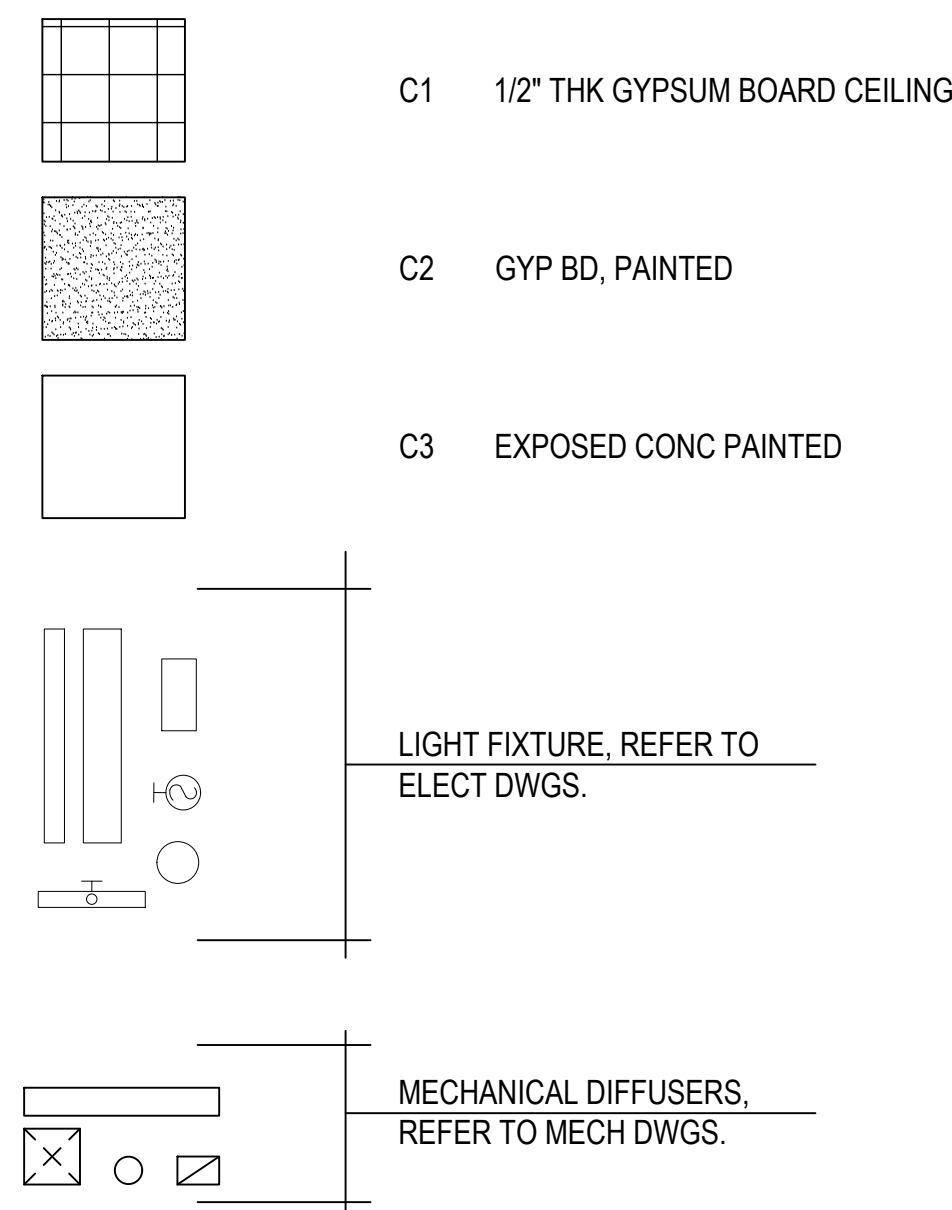

NOTE:
MINIMUM NO. 12 GA SUSPENSION WIRES ARE REQUIRED @ 4'-0" O.C. NOT MORE THAN 1 IN 6 OUT OF PLUMB. PERIMETER HANGERS ARE REQUIRED WITH IN 8" OF WALLS. END OF ALL TEES ARE REQUIRED TO BE TIED TOGETHER TO PREVENT SPREADING. CEILING TEES MAYBE ATTACHED AND SNUG TO WALL ANGLES ONLY AT TWO ADJACENT WALLS (1/4" CLEARANCE BETWEEN WALL AND END OF TEE AT OTHER TWO WALLS). LATERAL FORCE BRACING (SHOWN ABOVE) CONSISTING OF HORIZONTAL RESTRAINT POINTS AND VERTICAL STRUT ARE REQUIRED @ MAX. 12'-8" O.C. BOTH DIRECTIONS BEGINNING WITHIN 6'-0" OF EACH WALL. LATERAL FORCE BRACING MEMBERS ARE TO BE 6" MIN. FROM ALL UNBRACED HORIZONTAL PIPING AND DUCTS. SUPPORTS OR LIGHT FIXTURES AND MECHANICAL DEVICES VARY ACCORDING TO WEIGHT. SEE UBC STD. 47-18 FOR ADDITIONAL REQUIREMENTS. PROVIDE SIMILAR CONDITIONS AT SUSPENDED GYPSUM BOARD CEILING UNLESS GYPSUM CEILING IS ON ONE LEVEL EXTENDING FROM WALL TO WALL.

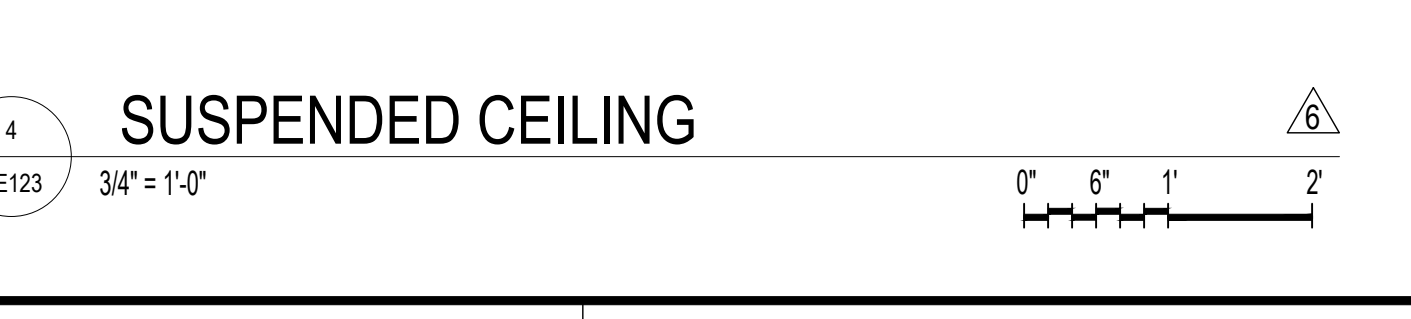
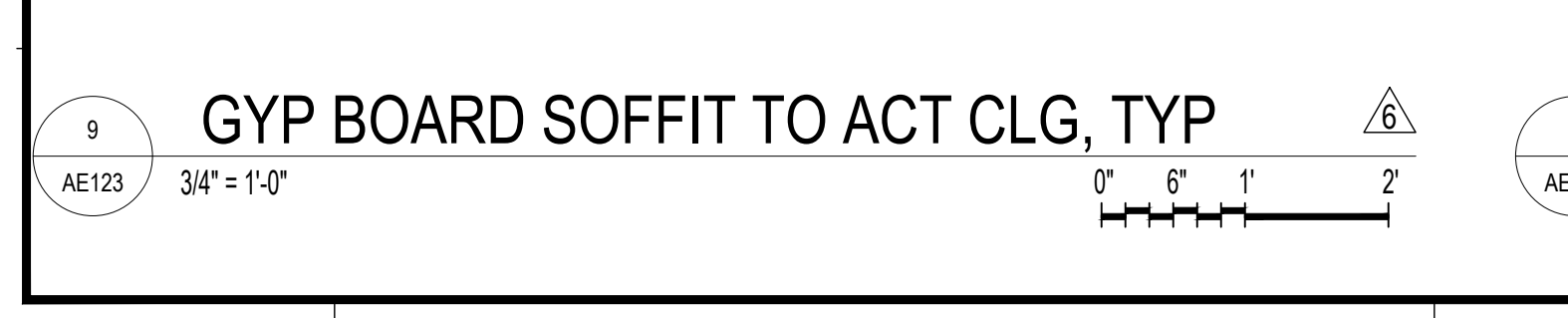

PROJECT TITLE:	OWNER:	SHEET TITLE:
1/31/2016	REVISION	
4/8/2016	REVISION	
1/4/2018	REVISION	

MARK	DATE	DESCRIPTION
	2015.08.31	
	144052	

CHECKED BY : BLW
COPYRIGHT :
2015 RIM ARCHITECTS

DWG NO:
AE123

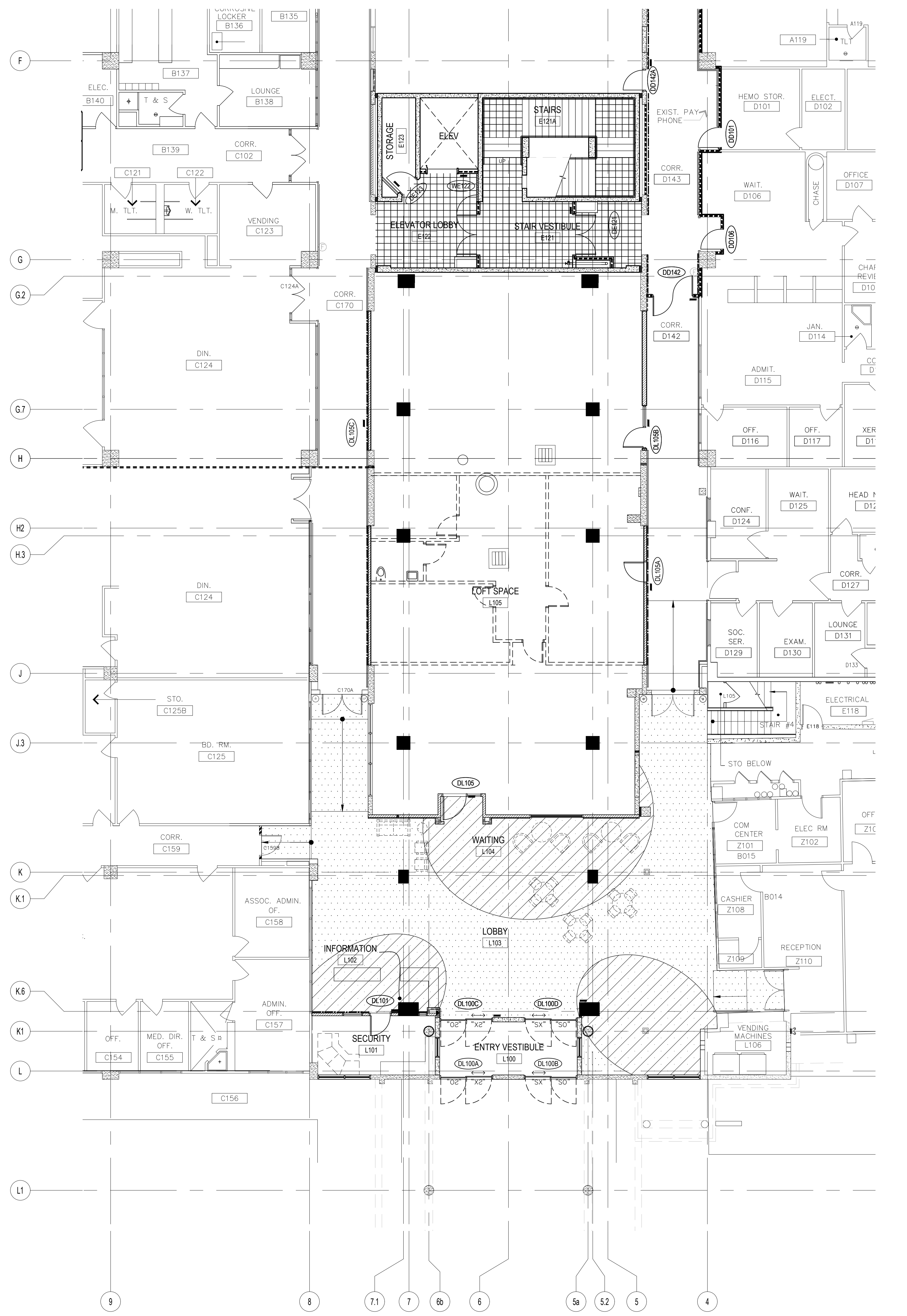

1 PARTIAL GROUND FLOOR FINISH AND SIGNAGE PLAN

AE161 1/8" = 1'-0"

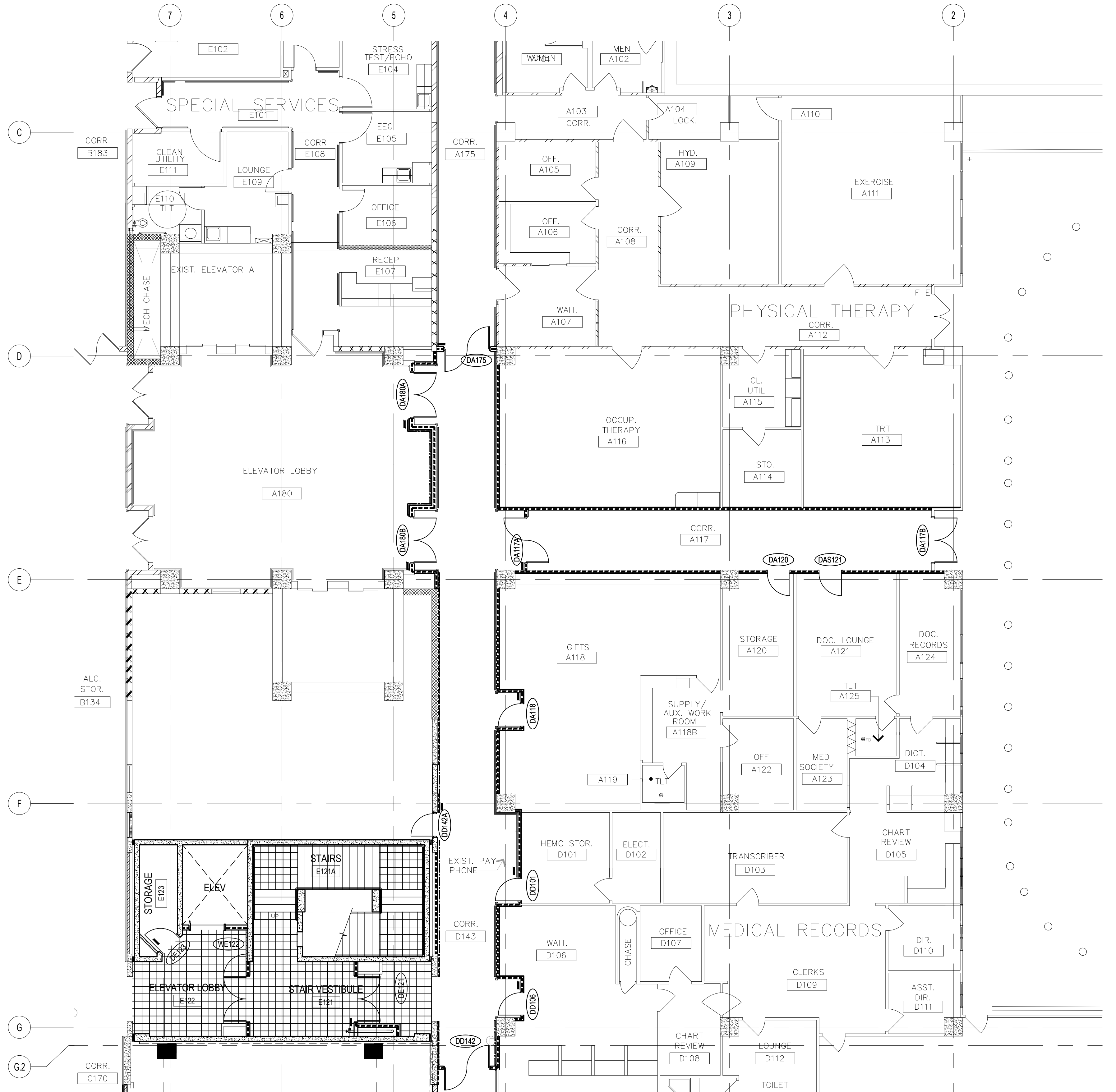

2 PARTIAL GROUND FLOOR FINISH AND SIGNAGE PLAN

AE161 1/8" = 1'-0"

FINISH FLOOR PLAN GENERAL NOTES:

1. ALL WALKING SURFACES SHALL HAVE A SLIP RESISTANT SURFACE AND BE SECURELY ATTACHED. STATIC COEFFICIENT OF FRICTION SHALL BE 0.5 FOR WALKING SURFACE, 0.6 FOR ACCESSIBLE ROUTES, AND 0.8 FOR RAMPS.
2. ALL FLOORING TRANSITIONS OCCUR AT CENTERLINE OF DOOR, UNLESS OTHERWISE NOTED.
3. ALL FLOOR TILES SHALL EXTEND UNDER ALL CABINETS
4. REFER TO AE603 FOR ROOM FINISH SCHEDULE.

FLOOR FINISH LEGEND:

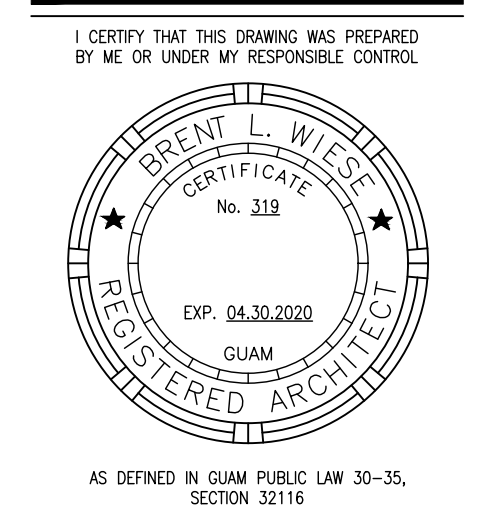
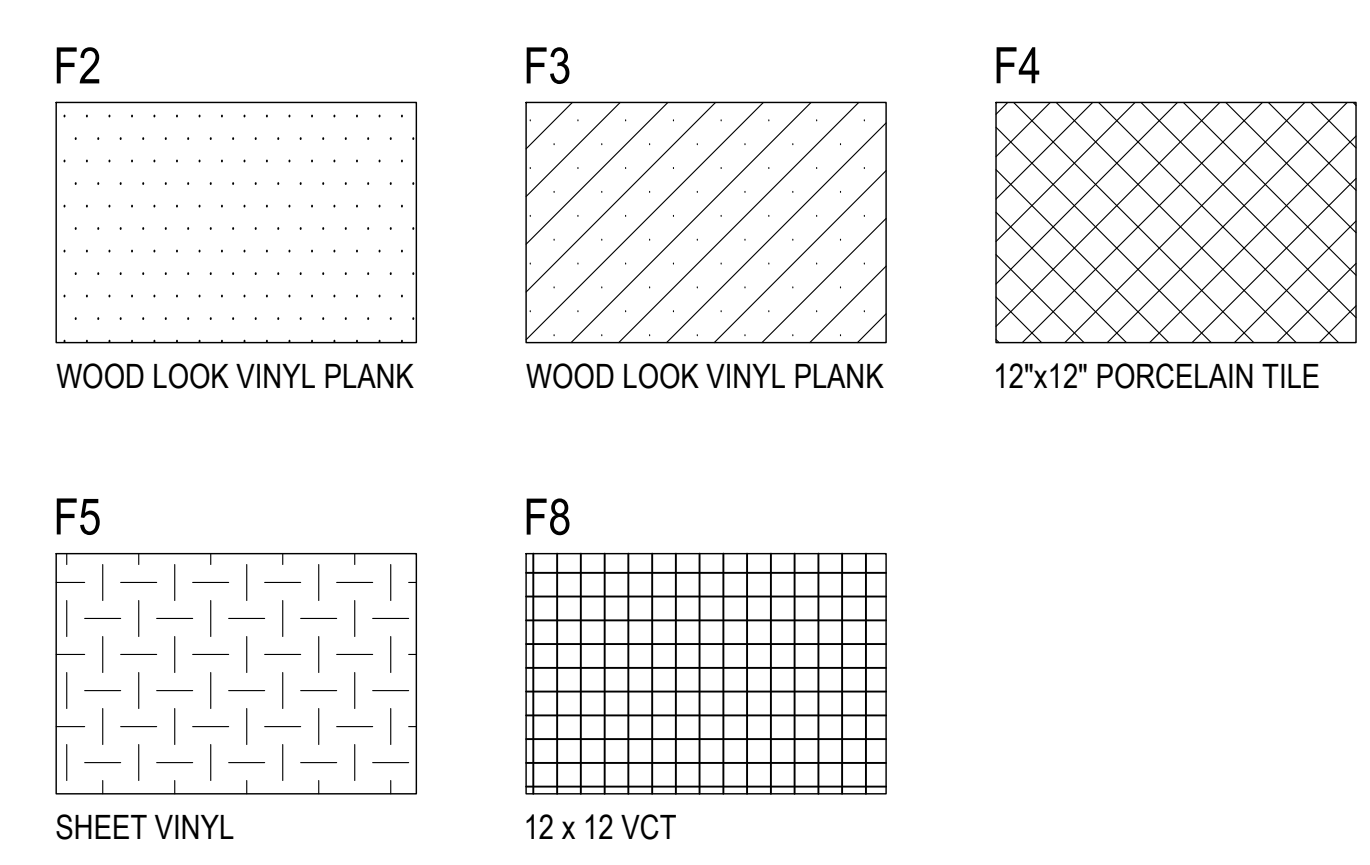

PERMIT SET

MCH RENOVATION PROJECT, GMHA 007-2014
GMHA FAMILY BIRTH CENTER
 850 GOVERNOR CAMACHO ROAD, OKA, TAMUNING, GUAM 96913
 GUAM MEMORIAL HOSPITAL AUTHORITY
 PARTIAL GROUND FLOOR FINISH AND SIGNAGE PLAN

PROJECT TITLE:	OWNER:	SHEET TITLE:
1/31/2016	REVISION	
2/4/2016	REVISION	
3/10/27/2016	REVISION	

MARK	DATE	DESCRIPTION
	2015.08.31	
	144052	
	EMF	
	BLW	

DWG NO:
AE161

FLOOR FINISH LEGEND:

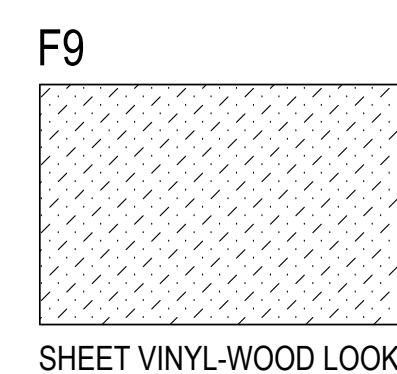
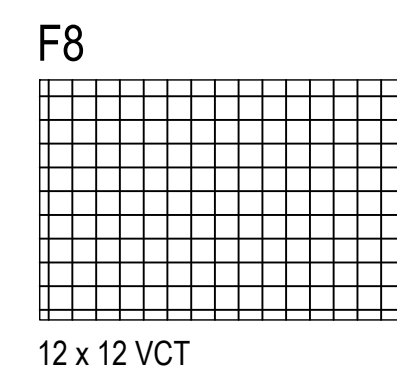
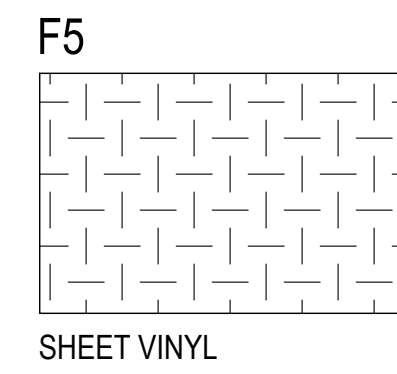
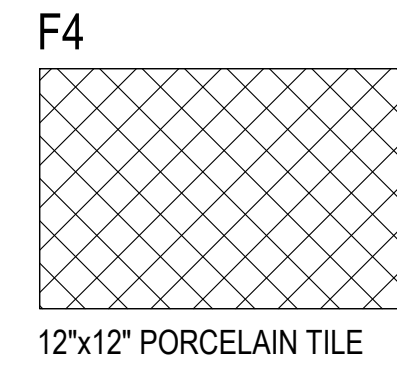
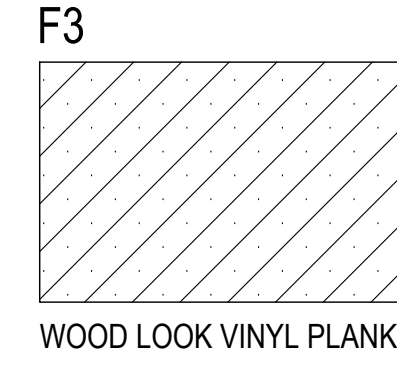
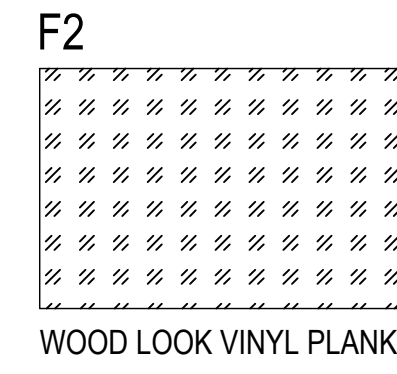
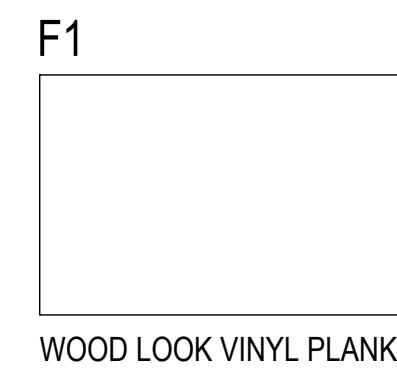

FINISH FLOOR PLAN GENERAL NOTES

1. ALL WALKING SURFACES SHALL HAVE A SLIP RESISTANT SURFACE AND BE SECURELY ATTACHED. STATIC COEFFICIENT OF FRICTION SHALL BE 0.5 FOR WALKING SURFACE, 0.6 FOR ACCESSIBLE ROUTES, AND 0.8 FOR RAMPS.
2. ALL FLOORING TRANSITIONS OCCUR AT CENTERLINE OF DOOR, UNLESS OTHERWISE NOTED.
3. ALL FLOOR TILES SHALL EXTEND UNDER ALL CABINETS
4. REFER TO AE603 FOR ROOM FINISH SCHEDULE.



PARTIAL SECOND FLOOR FINISH AND SIGNAGE PLAN

1
AE162 1/8" = 1'-0"

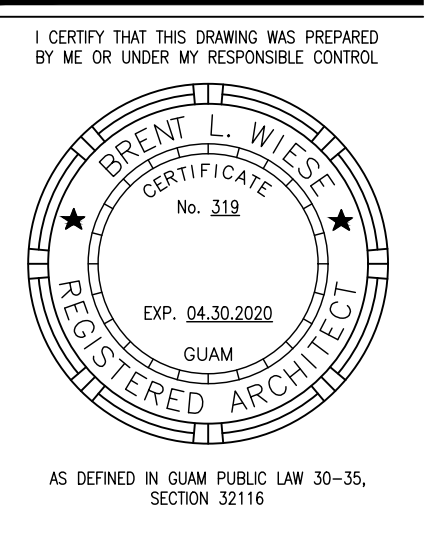
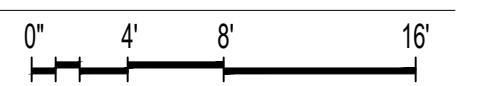

PERMIT SET

MCH RENOVATION PROJECT, GMHA 007-2014
GMHA FAMILY BIRTH CENTER
 850 GOVERNOR CAMACHO ROAD, OKA, TAMUNING, GUAM 96913
 GUAM MEMORIAL HOSPITAL AUTHORITY
 PARTIAL SECOND FLOOR FINISH AND SIGNAGE PLAN

PROJECT TITLE	OWNER	SHEET TITLE
1/31/2016	REVISION	
2/4/8/2016	REVISION	

MARK	DATE	DESCRIPTION
	2015.08.31	
	144052	
	BLW	

DWG NO:
AE162

FLOOR FINISH LEGEND:

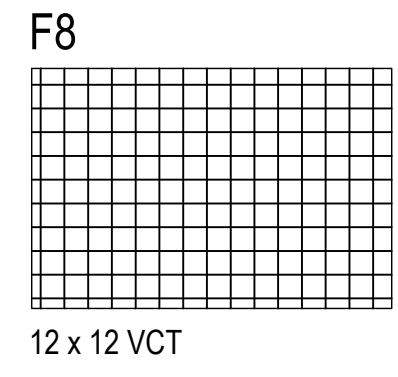
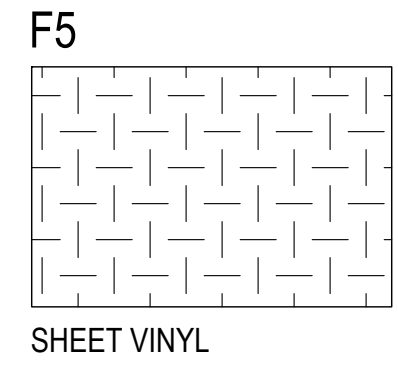
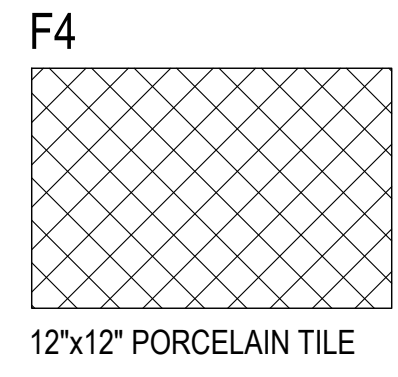
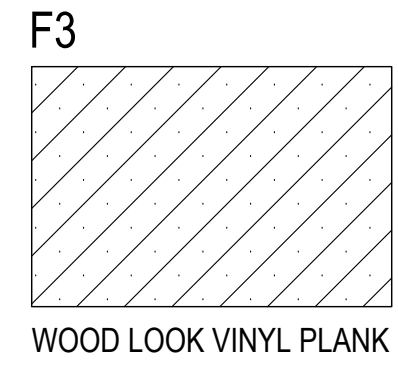
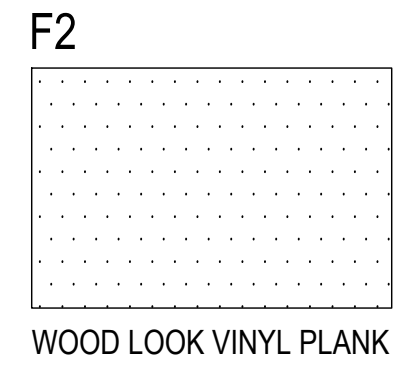
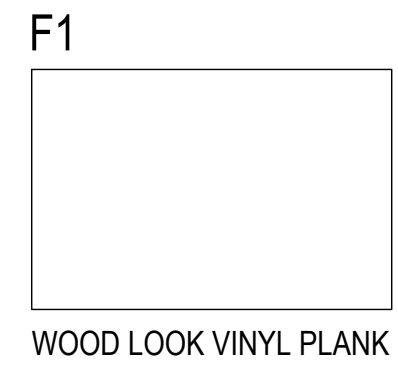

FINISH FLOOR PLAN GENERAL NOTES

1. ALL WALKING SURFACES SHALL HAVE A SLIP RESISTANT SURFACE AND BE SECURELY ATTACHED. STATIC COEFFICIENT OF FRICTION SHALL BE 0.5 FOR WALKING SURFACE, 0.6 FOR ACCESSIBLE ROUTES, AND 0.8 FOR RAMPS.
2. ALL FLOORING TRANSITIONS OCCUR AT CENTERLINE OF DOOR, UNLESS OTHERWISE NOTED.
3. ALL FLOOR TILES SHALL EXTEND UNDER ALL CABINETS
4. REFER TO AE603 FOR ROOM FINISH SCHEDULE.

PERMIT SET

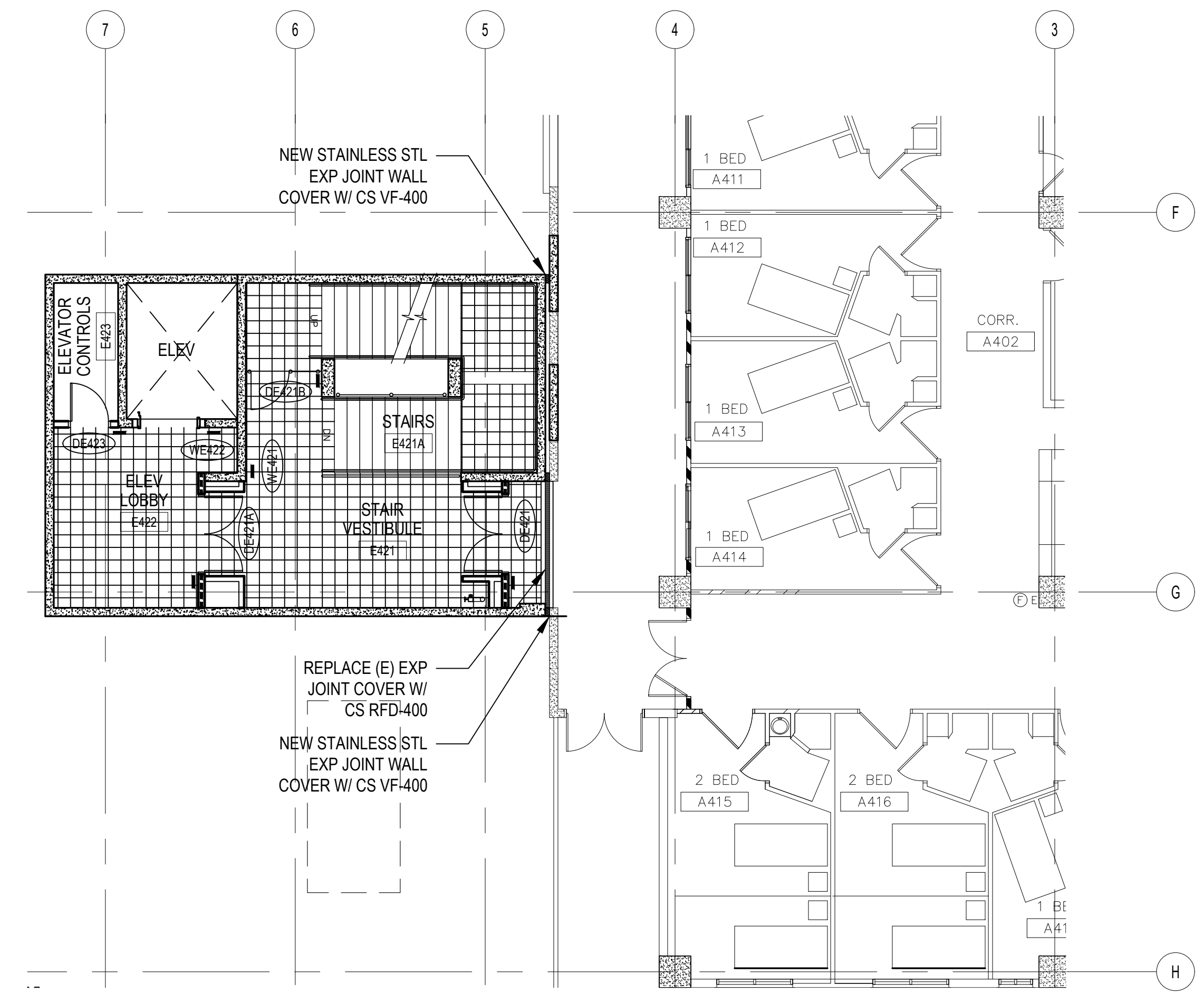

NOTES:

1. STAIRS & LANDING TO FIFTH FLOOR, AND FIFTH FLOOR SHALL BE SEALED CONCRETE FINISH.

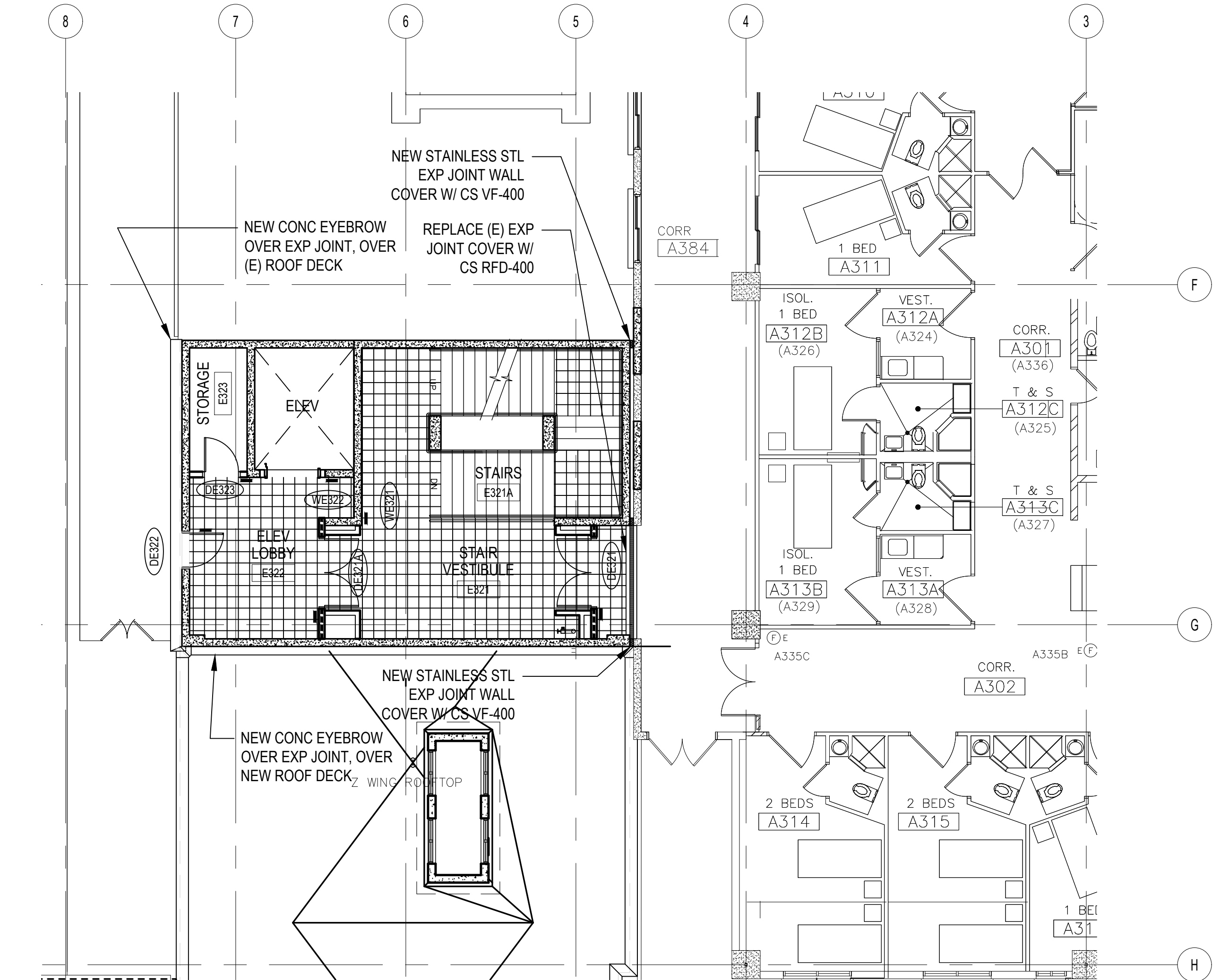
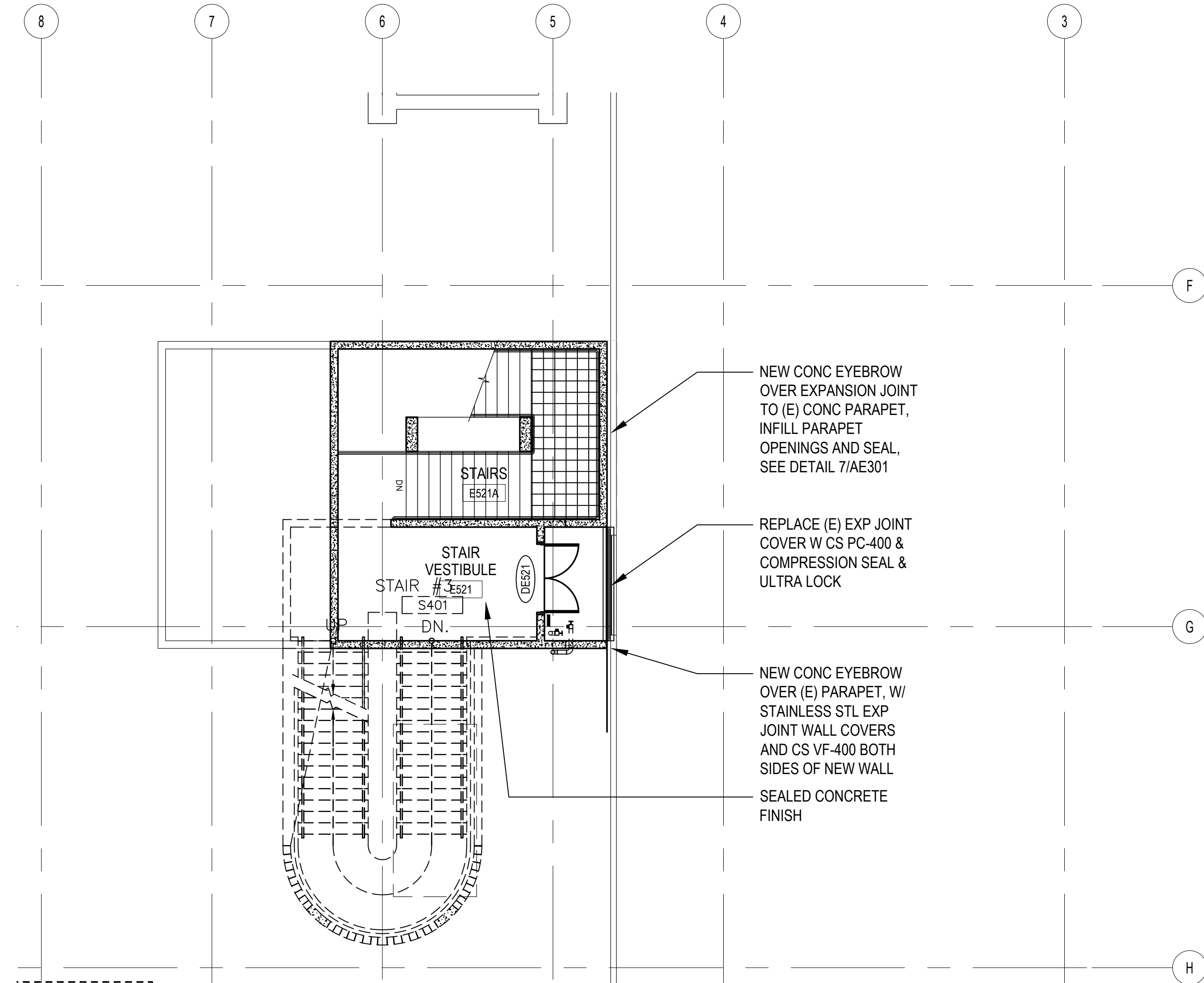

PROJECT TITLE:	OWNER:	SHEET TITLE:
1/31/2016	REVISION	
2/4/8/2016	REVISION	

MARK	DATE	DESCRIPTION
	2015.08.31	
	144052	

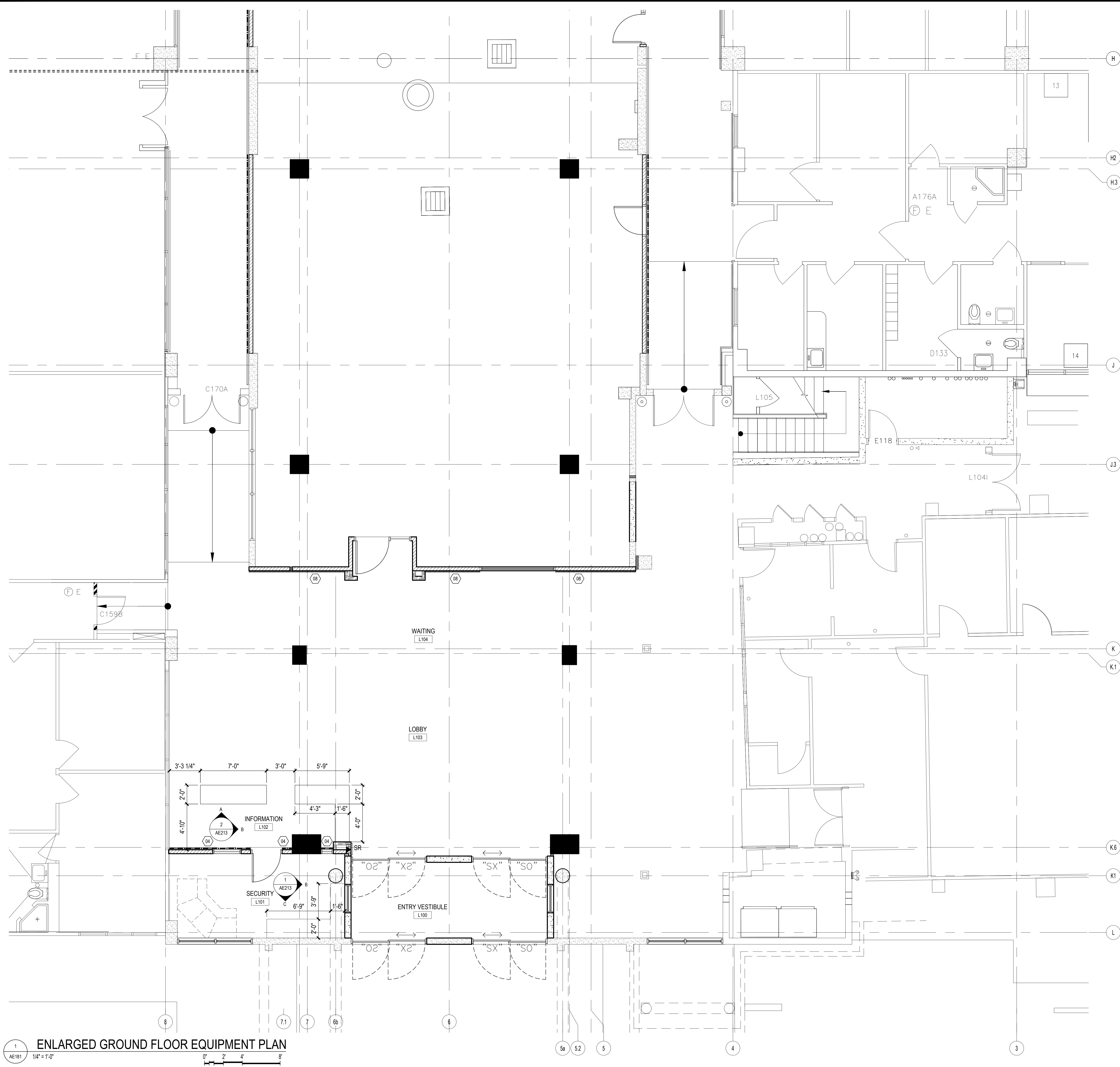

EQUIPMENT NOTES:

- 01 HANDRAIL (WP3), MOUNT TOP AT 36" AFF. REFER TO MATERIAL INDEX ON SHT AE603
- 02 DOOR FRAME PROTECTION (WP5), SIZE TO MATCH DOOR FRAME. REFER TO MATERIAL INDEX ON SHT AE603
- 03 NOT USED
- 04 WALL GUARD PANELS (WP1), 48" HIGH, WITH TOP AND BOTTOM TRIMS, AND PANEL CONNECTORS. REFER TO MATERIAL INDEX ON SHT AE603
- 04a WALL GUARD PANELS (WP1), 48" HIGH, WITH TOP AND BOTTOM TRIMS, AND SEALED PANEL SEAMS. REFER TO MATERIAL INDEX ON SHT AE603
- 05 CORNER GUARD (WP2), 84" HIGH. REFER TO MATERIAL INDEX ON SHT AE603
- 05a CORNER GUARD (WP2a), STAINLESS STL, 84" HIGH. REFER TO MATERIAL INDEX ON SHT AE603
- 06 CRASH GUARD (WP4), MOUNT TOP AT 18" AFF. REFER TO MATERIAL INDEX ON SHT AE603
- 07 FRP WALL PANELS (WP6), 48" HIGH. REFER TO MATERIAL INDEX ON SHT AE603
- 08 CHAIR RAIL (WP4), MOUNT TOP AT 38" AFF. REFER TO MATERIAL INDEX ON SHT AE603

LEGEND:

- WALL GUARD PANEL
- - - RFP WALL PANEL
- HANDRAIL
- CRASH GUARD
- CHAIR RAIL
- ⊗ EQUIPMENT TAG, REFER TO EQUIPMENT SCHEDULE ON SHEET AE604
- ⊙ NURSE DOOR RELEASE BUTTON, REFER TO DOOR SCHEDULE ON SHEET AE601
- ▲ FIRE EXTINGUISHER
- FIRE EXTINGUISHER IN CABINET
SM- SURFACE MOUNT
SR- SEMI-RECESSED

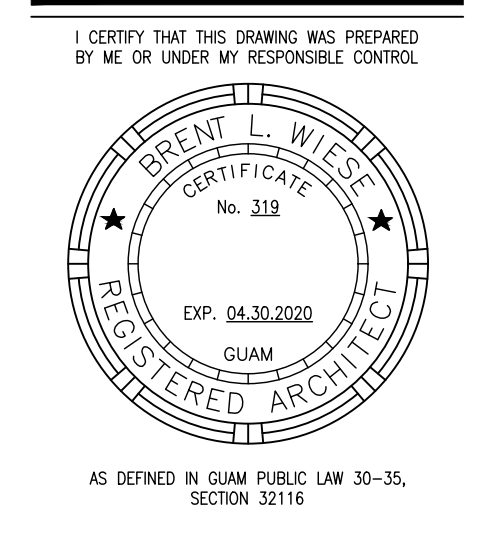

PERMIT SET

MCH RENOVATION PROJECT, GMHA 007-2014
GMHA FAMILY BIRTH CENTER
 850 GOVERNOR CAMACHO ROAD, OKA, TAMUNING, GUAM 96913
 GUAM MEMORIAL HOSPITAL AUTHORITY
 ENLARGED GROUND FLOOR EQUIPMENT PLAN

PROJECT TITLE	OWNER	SHEET TITLE
1/31/2016	REVISION	
2/4/8/2016	REVISION	

MARK	DATE	DESCRIPTION
DATE	2015.08.31	
PROJECT NO	144052	
DRAWN BY		
CHECKED BY	BLW	
COPYRIGHT		

1 ENLARGED GROUND FLOOR EQUIPMENT PLAN
 AE181 1/4" = 1'-0"

DWG NO:
AE181

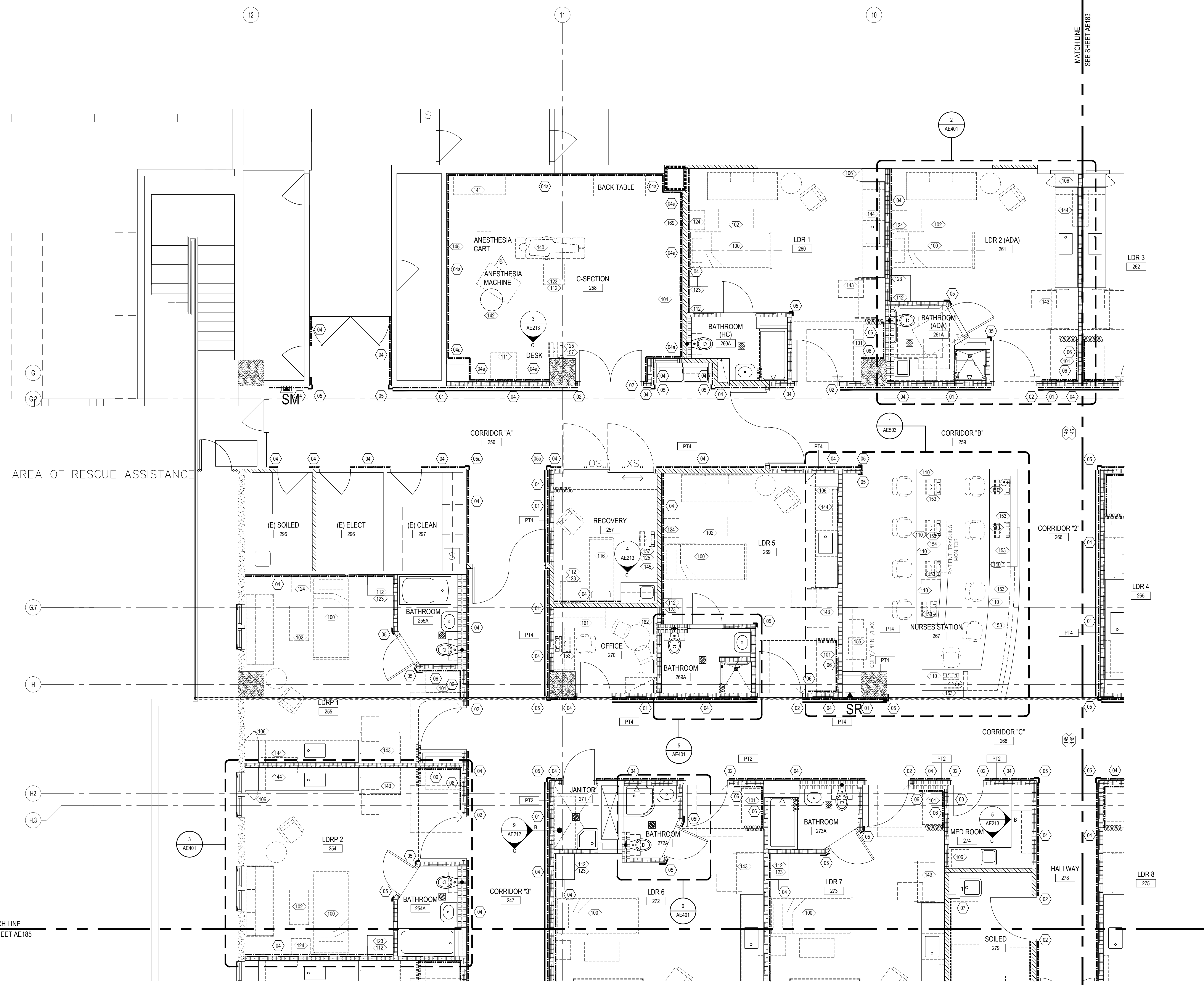

EQUIPMENT NOTES:

- (01) HANDRAIL (WP3), MOUNT TOP AT 36" AFF. REFER TO MATERIAL INDEX ON SHT AE603
- (02) DOOR FRAME PROTECTION (WP5), SIZE TO MATCH DOOR FRAME. REFER TO MATERIAL INDEX ON SHT AE603
- (03) NOT USED
- (04) WALL GUARD PANELS (WP1), 48" HIGH, WITH TOP AND BOTTOM TRIMS, AND PANEL CONNECTORS. REFER TO MATERIAL INDEX ON SHT AE603
- (04a) WALL GUARD PANELS (WP1), 48" HIGH, WITH TOP AND BOTTOM TRIMS, AND SEALED PANEL SEAMS. REFER TO MATERIAL INDEX ON SHT AE603
- (05) CORNER GUARD (WP2), 84" HIGH. REFER TO MATERIAL INDEX ON SHT AE603
- (05a) CORNER GUARD (WP2a), STAINLESS STL, 84" HIGH. REFER TO MATERIAL INDEX ON SHT AE603
- (06) CRASH GUARD (WP4), MOUNT TOP AT 18" AFF. REFER TO MATERIAL INDEX ON SHT AE603
- (07) FRP WALL PANELS (WP6), 48" HIGH. REFER TO MATERIAL INDEX ON SHT AE603
- (08) CHAIR RAIL (WP4), MOUNT TOP AT 38" AFF. REFER TO MATERIAL INDEX ON SHT AE603

LEGEND:

- WALL GUARD PANEL
- - - RFP WALL PANEL
- HANDRAIL
- CRASH GUARD
- CHAIR RAIL
- XXX EQUIPMENT TAG, REFER TO EQUIPMENT SCHEDULE ON SHEET AE604
- (with arrow) NURSE DOOR RELEASE BUTTON, REFER TO DOOR SCHEDULE ON SHEET AE601
- PT- PAINT COLOR, REFER TO FINISH SCHEDULE ON SHEET AE603
- ▲ FIRE EXTINGUISHER
- ▲ (in cabinet) FIRE EXTINGUISHER IN CABINET
- SM- SURFACE MOUNT
- SR- SEMI-RECESSED

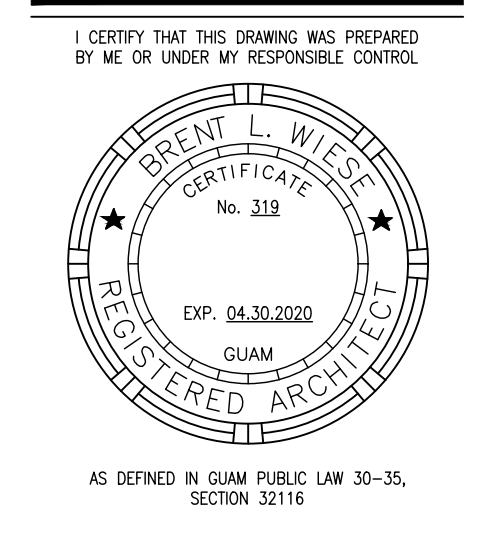

PERMIT SET

MCH RENOVATION PROJECT, GMHA 007-2014
GMHA FAMILY BIRTH CENTER
 850 GOVERNOR CAMACHO ROAD, OKA, TAMUNING, GUAM 96913
 GUAM MEMORIAL HOSPITAL AUTHORITY
 ENLARGED SECOND FLOOR EQUIPMENT PLAN "A"

PROJECT TITLE	OWNER	SHEET TITLE
1/31/2016	REVISION	
2/4/2016	REVISION	
6/12/21/2017	REVISION	

MARK	DATE	DESCRIPTION
	2015.08.31	
	144052	
	BLW	

DWG NO:
AE182

1
 AE182 1/4" = 1'-0"
 0' 2' 4' 8'

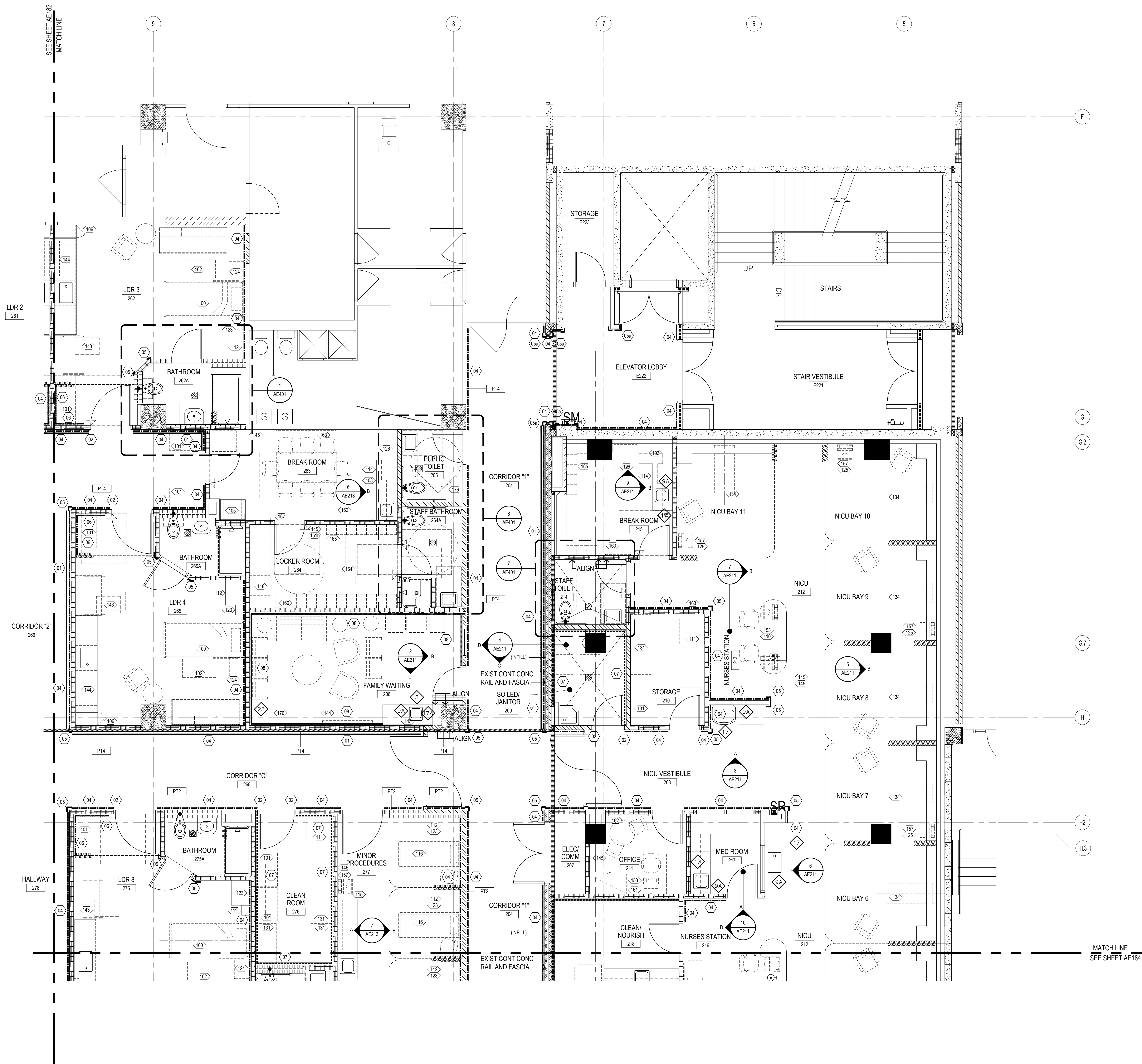

EQUIPMENT NOTES:

- 01 HANDRAIL (WP3), MOUNT TOP AT 36" AFF. REFER TO MATERIAL INDEX ON SHT AE603
- 02 DOOR FRAME PROTECTION (WP5), SIZE TO MATCH DOOR FRAME. REFER TO MATERIAL INDEX ON SHT AE603
- 03 NOT USED
- 04 WALL GUARD PANELS (WP1), 48" HIGH, WITH TOP AND BOTTOM TRIMS, AND PANEL CONNECTORS. REFER TO MATERIAL INDEX ON SHT AE603
- 04a WALL GUARD PANELS (WP1), 48" HIGH, WITH TOP AND BOTTOM TRIMS, AND SEALED PANEL SEAMS. REFER TO MATERIAL INDEX ON SHT AE603
- 05 CORNER GUARD (WP2), 84" HIGH. REFER TO MATERIAL INDEX ON SHT AE603
- 05a CORNER GUARD (WP2a), STAINLESS STL, 84" HIGH. REFER TO MATERIAL INDEX ON SHT AE603
- 06 CRASH GUARD (WP4), MOUNT TOP AT 18" AFF. REFER TO MATERIAL INDEX ON SHT AE603
- 07 FRP WALL PANELS (WP6), 48" HIGH. REFER TO MATERIAL INDEX ON SHT AE603
- 08 CHAIR RAIL (WP4), MOUNT TOP AT 38" AFF. REFER TO MATERIAL INDEX ON SHT AE603

LEGEND:

- WALL GUARD PANEL
- RFP WALL PANEL
- HANDRAIL
- CRASH GUARD
- CHAIR RAIL
- XXX EQUIPMENT TAG, REFER TO EQUIPMENT SCHEDULE ON SHEET AE604
- ⊖ NURSE DOOR RELEASE BUTTON, REFER TO DOOR SCHEDULE ON SHEET AE601
- PT- PAINT COLOR, REFER TO FINISH SCHEDULE ON SHEET AE603
- ▲ FIRE EXTINGUISHER
- ▲ FIRE EXTINGUISHER IN CABINET
- SM- SURFACE MOUNT
- SR- SEMI-RECESSED

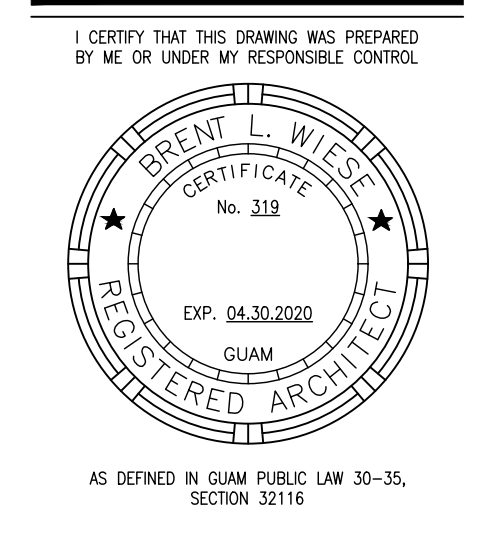

PERMIT SET

MCH RENOVATION PROJECT, GMHA 007-2014
GMHA FAMILY BIRTH CENTER
 850 GOVERNOR CAMACHO ROAD, OKA, TAMUNING, GUAM 96913
 GUAM MEMORIAL HOSPITAL AUTHORITY
 ENLARGED SECOND FLOOR EQUIPMENT PLAN "B"

PROJECT TITLE:	OWNER:	SHEET TITLE:
1/31/2016	REVISION	
2/4/8/2016	REVISION	

MARK	DATE	DESCRIPTION
	2015.08.31	
	144052	

DWG NO:
AE183

1
 AE183
 ENLARGED SECOND FLOOR EQUIPMENT PLAN "B"
 1/4" = 1'-0"
 0' 2' 4' 8'

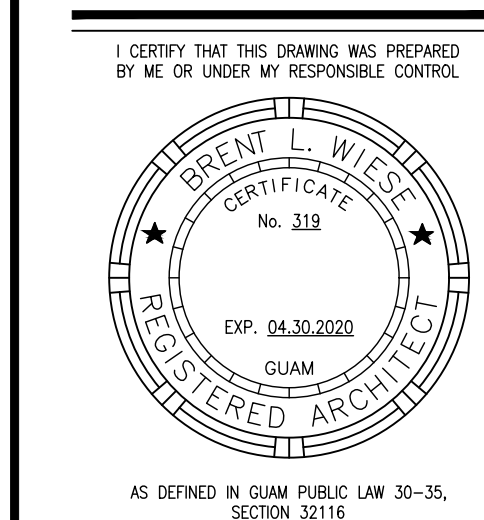

PERMIT SET

EQUIPMENT NOTES:

- 01 HANDRAIL (WP3), MOUNT TOP AT 36" AFF. REFER TO MATERIAL INDEX ON SHT AE603
- 02 DOOR FRAME PROTECTION (WP5), SIZE TO MATCH DOOR FRAME. REFER TO MATERIAL INDEX ON SHT AE603
- 03 NOT USED
- 04 WALL GUARD PANELS (WP1), 48" HIGH, WITH TOP AND BOTTOM TRIMS, AND PANEL CONNECTORS. REFER TO MATERIAL INDEX ON SHT AE603
- 04a WALL GUARD PANELS (WP1), 48" HIGH, WITH TOP AND BOTTOM TRIMS, AND SEALED PANEL SEAMS. REFER TO MATERIAL INDEX ON SHT AE603
- 05 CORNER GUARD (WP2), 84" HIGH. REFER TO MATERIAL INDEX ON SHT AE603
- 05a CORNER GUARD (WP2a), STAINLESS STL, 84" HIGH. REFER TO MATERIAL INDEX ON SHT AE603
- 06 CRASH GUARD (WP4), MOUNT TOP AT 18" AFF. REFER TO MATERIAL INDEX ON SHT AE603
- 07 FRP WALL PANELS (WP6), 48" HIGH. REFER TO MATERIAL INDEX ON SHT AE603
- 08 CHAIR RAIL (WP4), MOUNT TOP AT 38" AFF. REFER TO MATERIAL INDEX ON SHT AE603

LEGEND:

- WALL GUARD PANEL
- RFP WALL PANEL
- HANDRAIL
- CRASH GUARD
- CHAIR RAIL
- XXX EQUIPMENT TAG, REFER TO EQUIPMENT SCHEDULE ON SHEET AE604
- NURSE DOOR RELEASE BUTTON, REFER TO DOOR SCHEDULE ON SHEET AE601
- PT- PAINT COLOR, REFER TO FINISH SCHEDULE ON SHEET AE603
- ▲ FIRE EXTINGUISHER
- FIRE EXTINGUISHER IN CABINET
 SM - SURFACE MOUNT
 SR - SEMI-RECESSED

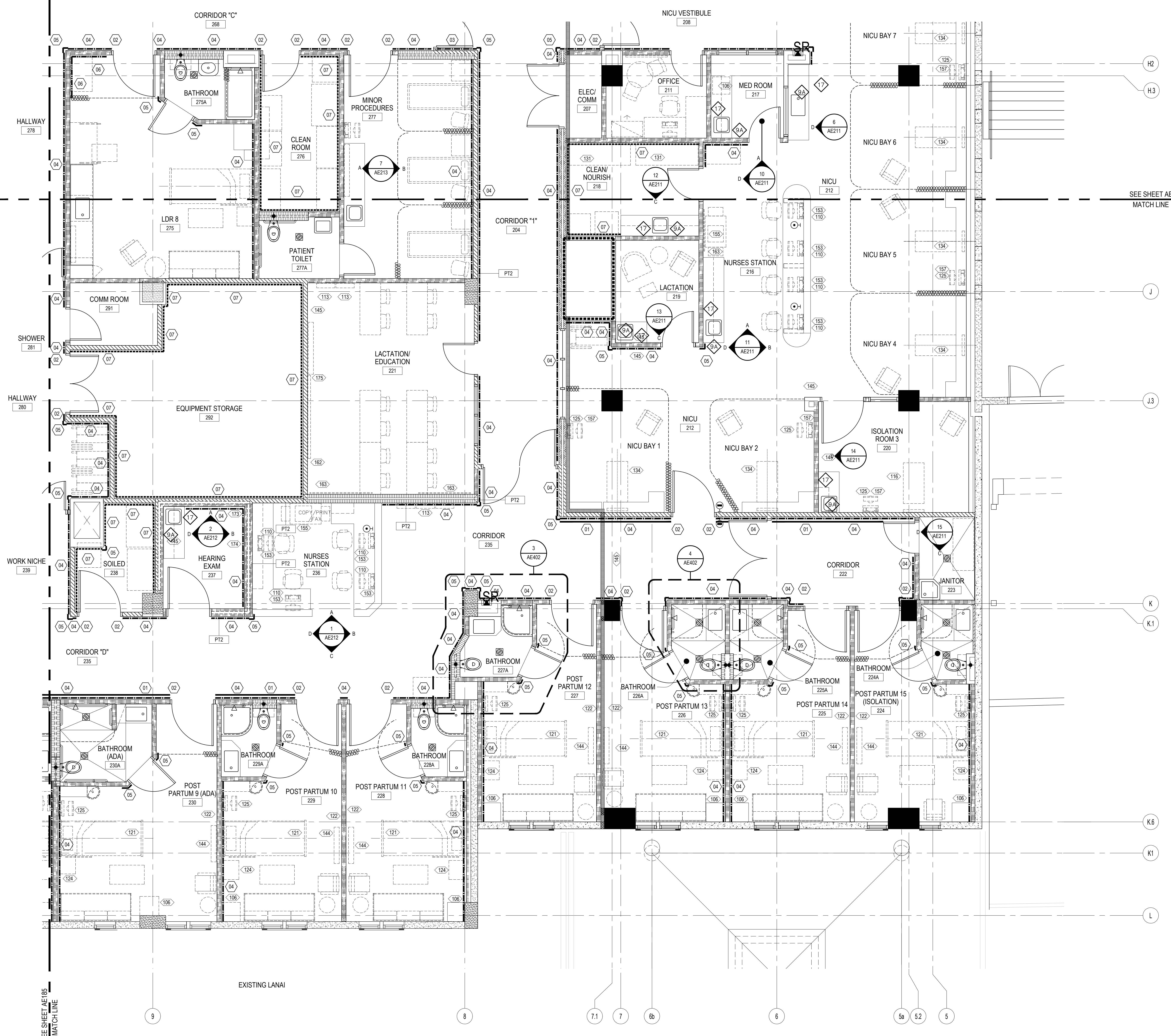

1 ENLARGED SECOND FLOOR EQUIPMENT PLAN "C"
 AE184 1/4" = 1'-0"

MCH RENOVATION PROJECT, GMHA 007-2014
GMHA FAMILY BIRTH CENTER
 850 GOVERNOR CAMACHO ROAD, OKA, TAMUNING, GUAM 96913
 GUAM MEMORIAL HOSPITAL AUTHORITY
 ENLARGED SECOND FLOOR EQUIPMENT PLAN "C"

PROJECT TITLE	OWNER	SHEET TITLE
1/31/2016	REVISION	
2/ 4/8/2016	REVISION	

MARK	DATE	DESCRIPTION
	2015.08.31	
	144052	

DWG NO:
AE184

SEE SHEET AE182
MATCH LINE



1
AE185 1/4" = 1'-0"
ENLARGED SECOND FLOOR EQUIPMENT PLAN "D"
0' 2' 4' 8'

EQUIPMENT NOTES:

- 01 HANDRAIL (WP3), MOUNT TOP AT 36" AFF. REFER TO MATERIAL INDEX ON SHT AE603
- 02 DOOR FRAME PROTECTION (WP5), SIZE TO MATCH DOOR FRAME. REFER TO MATERIAL INDEX ON SHT AE603
- 03 NOT USED
- 04 WALL GUARD PANELS (WP1), 48" HIGH, WITH TOP AND BOTTOM TRIMS, AND PANEL CONNECTORS. REFER TO MATERIAL INDEX ON SHT AE603
- 04a WALL GUARD PANELS (WP1), 48" HIGH, WITH TOP AND BOTTOM TRIMS, AND SEALED PANEL SEAMS. REFER TO MATERIAL INDEX ON SHT AE603
- 05 CORNER GUARD (WP2), 84" HIGH. REFER TO MATERIAL INDEX ON SHT AE603
- 05a CORNER GUARD (WP2a), STAINLESS STL, 84" HIGH. REFER TO MATERIAL INDEX ON SHT AE603
- 06 CRASH GUARD (WP4), MOUNT TOP AT 18" AFF. REFER TO MATERIAL INDEX ON SHT AE603
- 07 FRP WALL PANELS (WP6), 48" HIGH. REFER TO MATERIAL INDEX ON SHT AE603
- 08 CHAIR RAIL (WP4), MOUNT TOP AT 38" AFF. REFER TO MATERIAL INDEX ON SHT AE603

LEGEND:

- WALL GUARD PANEL
- RFP WALL PANEL
- HANDRAIL
- CRASH GUARD
- CHAIR RAIL
- XXX EQUIPMENT TAG, REFER TO EQUIPMENT SCHEDULE ON SHEET AE604
- NURSE DOOR RELEASE BUTTON, REFER TO DOOR SCHEDULE ON SHEET AE601
- PT- PAINT COLOR, REFER TO FINISH SCHEDULE ON SHEET AE603
- ▲ FIRE EXTINGUISHER
- ▲ FIRE EXTINGUISHER IN CABINET
SM - SURFACE MOUNT
SR - SEMI-RECESSED

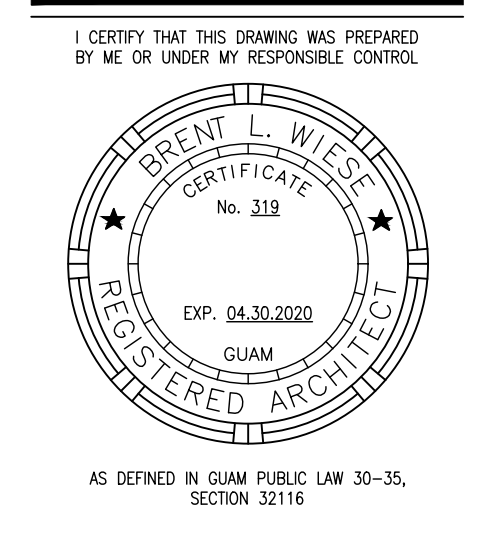

PERMIT SET

MCH RENOVATION PROJECT, GMHA 007-2014
GMHA FAMILY BIRTH CENTER
 850 GOVERNOR CAMACHO ROAD, OKA, TAMUNING, GUAM 96913
 GUAM MEMORIAL HOSPITAL AUTHORITY
 ENLARGED SECOND FLOOR EQUIPMENT PLAN "D"

PROJECT TITLE	OWNER	SHEET TITLE
1/31/2016	REVISION	
2/4/8/2016	REVISION	

MARK	DATE	DESCRIPTION
	2015.08.31	
	144052	
	BLW	

DWG NO:
AE185

EXTERIOR ELEVATION GENERAL NOTES

1. ARCHITECTURAL REFERENCE ELEVATION IS BASED AT 0.00 AT TOP OF FIRST FLOOR LEVEL. REFER TO CIVIL DRAWINGS FOR ACTUAL FINISH FLOOR ELEVATIONS.
2. PAINT WALLS, CEILINGS, AND PARAPETS TO MATCH ADJACENT LIKE MATERIALS.

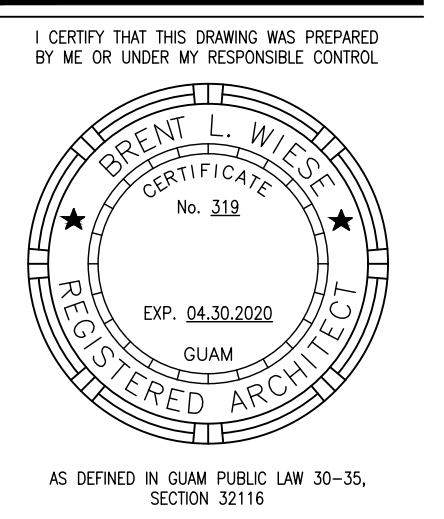

PERMIT SET

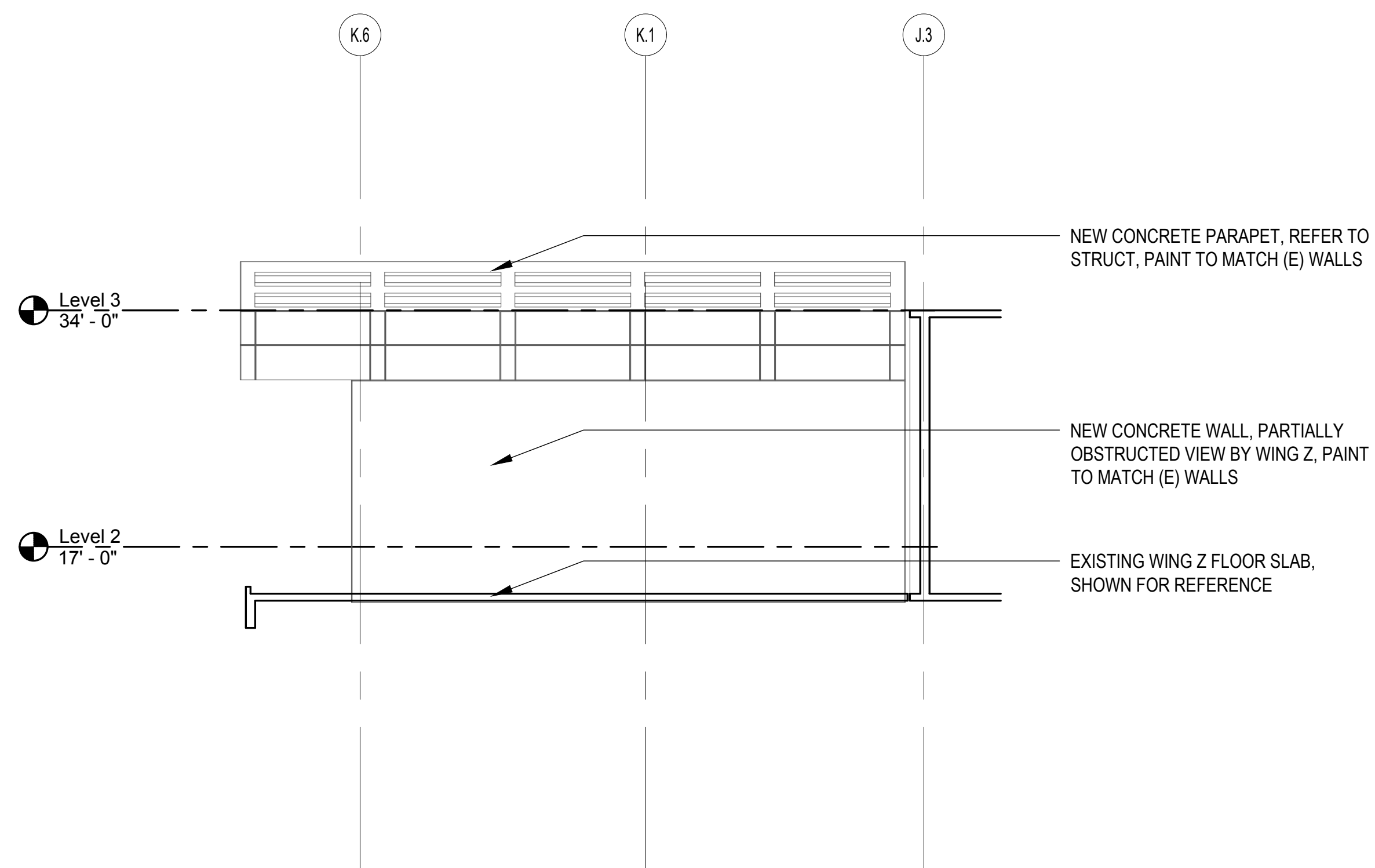

2 EXTERIOR ELEVATION
 AE201 1/8" = 1'-0"

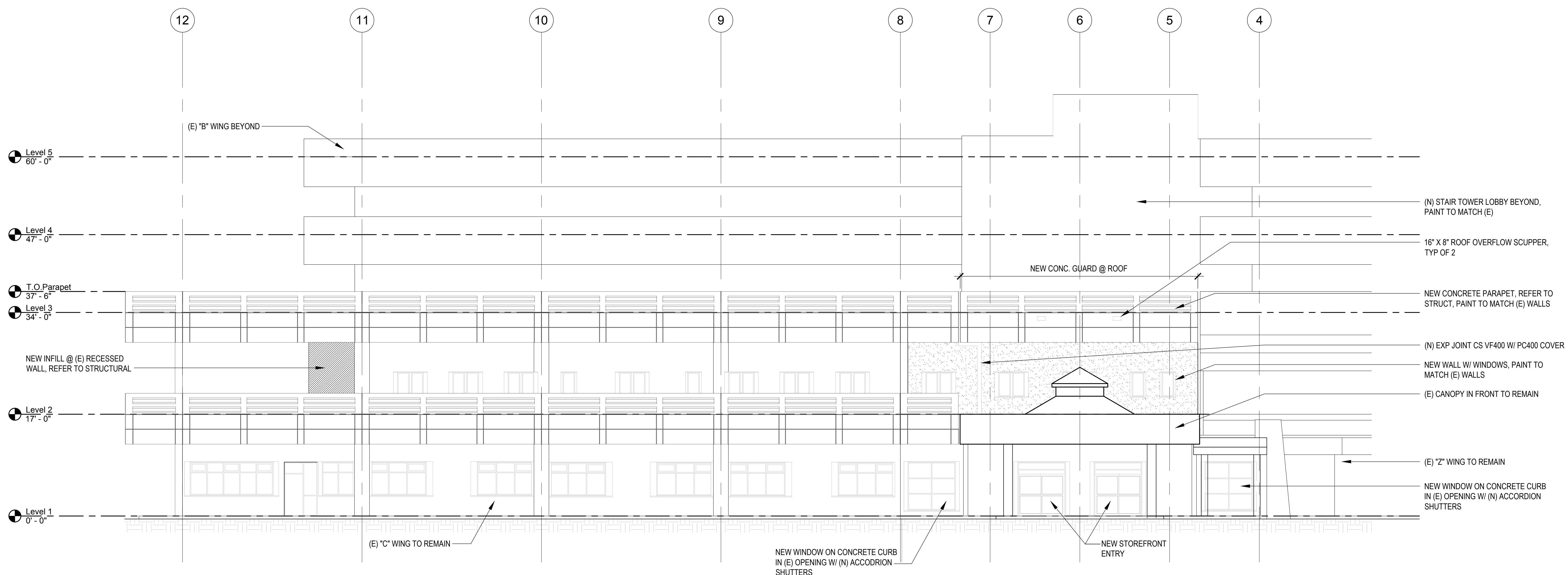
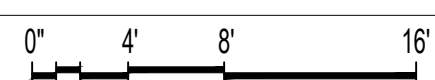

1 EXTERIOR ELEVATION
 AE201 1/8" = 1'-0"

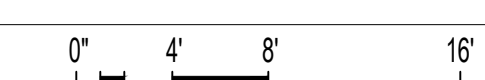

MCH RENOVATION PROJECT, GMHA 007-2014
GMHA FAMILY BIRTH CENTER
 850 GOVERNOR CAMACHO ROAD, OKA, TAMUNING, GUAM 96913
 GUAM MEMORIAL HOSPITAL AUTHORITY
 EXTERIOR ELEVATION

PROJECT TITLE	OWNER	SHEET TITLE
1/31/2016	REVISION	
2/4/8/2016	REVISION	
3/10/27/2016	REVISION	

MARK	DATE	DESCRIPTION
	2015.08.31	
	144052	
	BLW	

DWG NO:
AE201

1 PUBLIC TOILET - ROOM 205
 AE211 1/4" = 1'-0"

2 FAMILY WAITING - ROOM 206
 AE211 1/4" = 1'-0"

3 NICU VESTIBULE - ROOM 208
 AE211 1/4" = 1'-0"

4 SOILED/JANITOR - ROOM 209
 AE211 1/4" = 1'-0"

5 TYPICAL NICU BAY HEAD WALL - ROOM 212
 AE211 1/4" = 1'-0"

6 NICU BATH SINK - ROOM 212
 AE211 1/4" = 1'-0"

7 NICU NURSES STATION - ROOM 213
 AE211 1/4" = 1'-0"

8 STAFF TOILET - STAFF BATHROOM (214) (245A) (277A SIM)
 AE211 1/4" = 1'-0"

9 BREAK ROOM - ROOM 215
 AE211 1/4" = 1'-0"

10 MED ROOM - ROOM 217
 AE211 1/4" = 1'-0"

11 NURSES STATION - ROOM 216
 AE211 1/4" = 1'-0"

12 CLEAN/NOURISH - ROOM 218
 AE211 1/4" = 1'-0"

13 LACTATION - ROOM 219
 AE211 1/4" = 1'-0"

14 ISOLATION RM - ROOM 220
 AE211 1/4" = 1'-0"

15 JANITOR - ROOM 223
 AE211 1/4" = 1'-0"

16 TYPICAL POST PARTUM
 AE211 1/4" = 1'-0"

17 TYPICAL POST PARTUM 13, 14 & 15 BATHROOM
 AE211 1/4" = 1'-0"

18 TYPICAL POST PARTUM ROOM 7 & 9 (ADA) BATHROOM (230 SIM-OPP) & (232)
 AE211 1/4" = 1'-0"

19 TYPICAL POST PARTUM 12 BATHROOM
 AE211 1/4" = 1'-0"

20 TYP TYP POST PARTUM 2, 4, 5, 6, 8, & 11 BATHROOMS (1, 3, & 10 SIM-OPP)
 AE211 1/4" = 1'-0"

LEGEND

- NURSE CALL
- CODE BLUE
- LIGHT SWITCH
- OXYGEN
- VACUUM
- AIR
- THERMOSTAT
- VACUUM SLIDE
- AUDIO/VISUAL
- POWER
- EMERGENCY POWER
- DATA / PHONE
- BLENDER BRACKET

INTERIOR ELEVATION KEYNOTES

SEE SHEET AE206 FOR TYPICAL MOUNTING HEIGHTS.
 PROVIDE AND INSTALL WALL GUARD. INSTALL CONTINUOUS SUPPORT BACKER AT GYPSOARD STUD WALL CONDITIONS. REFER TO SHEETS AE182 - AE185.
 PROVIDE AND INSTALL CORNER WALL GUARD. REFER TO SHEETS AE182 - AE185.
 CEMENT SLOPING MORTAR, 3/8" MIN. THICK. SAW CUT AND CHIP EXISTING CONCRETE FLOOR DECK TO ACCOMMODATE MORTAR THICKNESS.
 PROVIDE AND INSTALL REQUIRED BACKER BOARD(S) FOR ALL EQUIPMENT FOR OWNER/FURNISH CONTRACTOR INSTALLED (OFCI) EQUIPMENT. VERIFY & COORDINATE LOCATION AND MOUNTING HEIGHTS W/ OWNER'S REPRESENTATIVE AND/OR MANUFACTURER. VERIFY BACKER SIZE AND QUANTITY W/ EQUIPMENT MANUFACTURER.
 PRIOR TO CASEWORK FABRICATION, COORDINATE REQUIRED OPENING (HEIGHT, WIDTH AND DEPTH) CLEARANCES, SUPPORT, VENTILATION ETC. OF SCHEDULED EQUIPMENT AND MAKE NECESSARY ADJUSTMENTS TO SHOP DRAWINGS FOR OWNER'S REPRESENTATIVE APPROVAL.
 EQUIPMENT AS SCHEDULED. COORDINATE THE INSTALLATION AND LOCATION(S) OF EQUIPMENT UTILITIES (POWER, DATA, WATER SUPPLY, DRAIN, EXHAUST ETC) WITH EQUIPMENT MANUFACTURER, ELECTRICAL AND MECHANICAL DRAWINGS.
 BASE / WAINSCOT AS SCHEDULED.
 PAINTED GYPSOARD WALL. SEE PLAN FOR TYPE.
 PAINTED GYPSOARD SOFFIT OVER CASEWORK AS DETAILED.
 PAINTED GYPSOARD SOFFIT AS DETAILED. SEE CEILING PLAN FOR CONFIGURATION.
 EXPANSION JOINT AND COVER AS DETAILED.
 PROVIDE AND INSTALL CURTAIN TRACKS WITH CURTAIN HOOK HARDWARE REQUIRED PER CURTAIN TRACK LENGTH. SEE CEILING PLAN FOR VARIOUS TRACK CONFIGURATIONS. CURTAINS ARE (OFCI)
 LIGHT FIXTURE, SEE ELECTRICAL DRAWINGS.
 WORKTOP SUPPORT HARDWARE AS DETAILED.
 WORKTOP WITH INTEGRAL SPLASH AS DETAILED.
 SINK CASEWORK AND KNEE SPACE PANEL TO MEET ADAAG SECTIONS 306 AND 307.
 PROVIDE AND INSTALL CASEWORK CABINET LOCKS. COORDINATE KEYING SCHEDULE WITH HOSPITAL. PROVIDE GRAND MASTER, MASTER AND DEPARTMENT LEVELS.

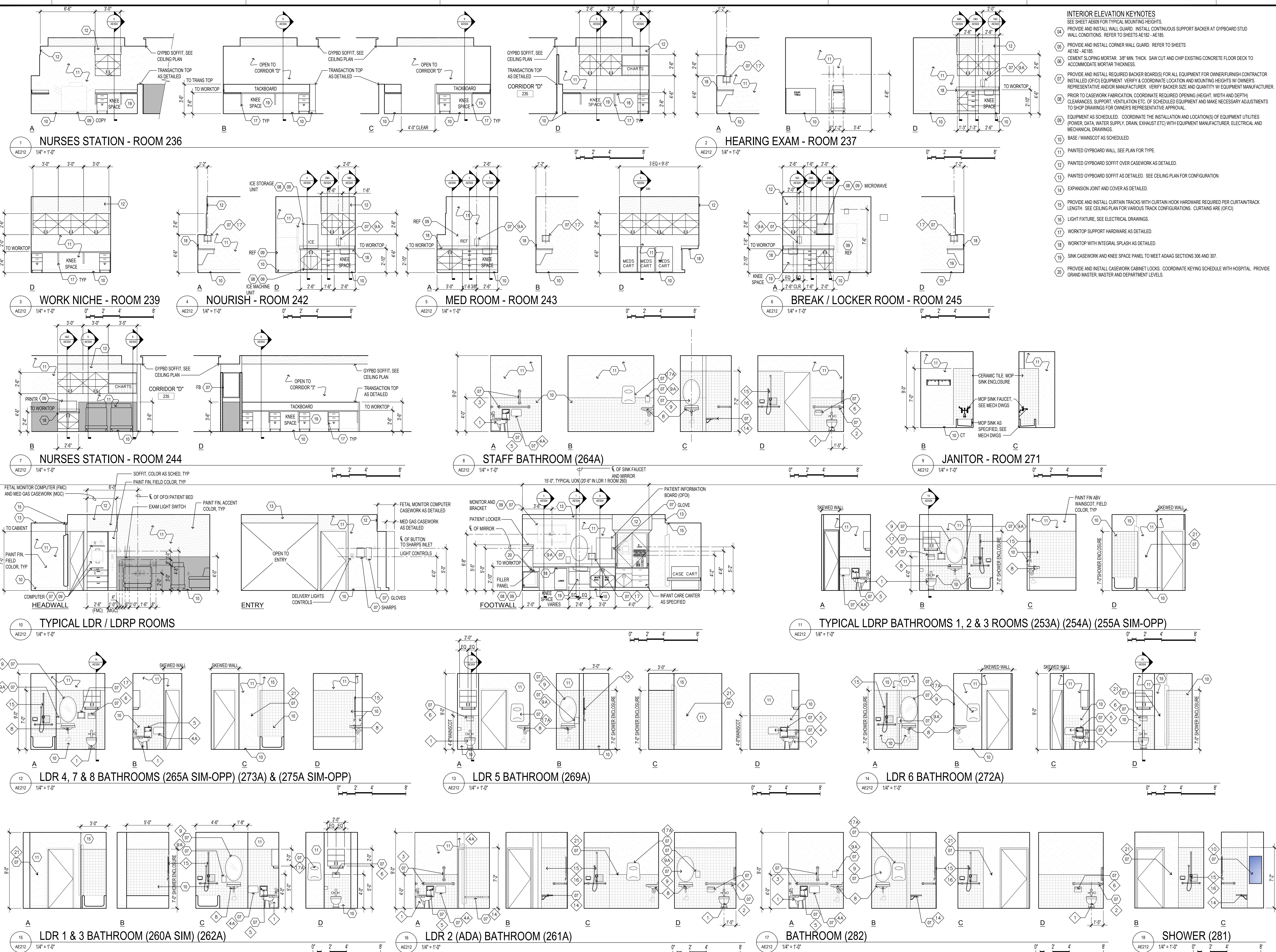

- ### INTERIOR ELEVATION KEYNOTES
- SEE SHEET AE609 FOR TYPICAL MOUNTING HEIGHTS.
- 04 PROVIDE AND INSTALL WALL GUARD. INSTALL CONTINUOUS SUPPORT BACKER AT GYPSUM STUD WALL CONDITIONS. REFER TO SHEETS AE182 - AE185.
 - 05 PROVIDE AND INSTALL CORNER WALL GUARD. REFER TO SHEETS AE182 - AE185.
 - 06 CEMENT SLOPING MORTAR. 3/8" MIN. THICK. SAW CUT AND CHIP EXISTING CONCRETE FLOOR DECK TO ACCOMMODATE MORTAR THICKNESS.
 - 07 PROVIDE AND INSTALL REQUIRED BACKER BOARD(S) FOR ALL EQUIPMENT FOR OWNER/FURNISH CONTRACTOR INSTALLED (OFCI) EQUIPMENT. VERIFY & COORDINATE LOCATION AND MOUNTING HEIGHTS W/ OWNERS REPRESENTATIVE AND/OR MANUFACTURER. VERIFY BACKER SIZE AND QUANTITY W/ EQUIPMENT MANUFACTURER.
 - 08 PRIOR TO CASEWORK FABRICATION, COORDINATE REQUIRED OPENING (HEIGHT, WIDTH AND DEPTH) CLEARANCES, SUPPORT, VENTILATION ETC. OF SCHEDULED EQUIPMENT AND MAKE NECESSARY ADJUSTMENTS TO SHOP DRAWINGS FOR OWNERS REPRESENTATIVE APPROVAL.
 - 09 EQUIPMENT AS SCHEDULED. COORDINATE THE INSTALLATION AND LOCATIONS OF EQUIPMENT UTILITIES (POWER, DATA, WATER SUPPLY, DRAIN, EXHAUST ETC.) WITH EQUIPMENT MANUFACTURER, ELECTRICAL AND MECHANICAL DRAWINGS.
 - 10 BASE / WAJNSCOT AS SCHEDULED.
 - 11 PAINTED GYPSUM WALL. SEE PLAN FOR TYPE.
 - 12 PAINTED GYPSUM SOFFIT OVER CASEWORK AS DETAILED.
 - 13 PAINTED GYPSUM SOFFIT AS DETAILED. SEE CEILING PLAN FOR CONFIGURATION.
 - 14 EXPANSION JOINT AND COVER AS DETAILED.
 - 15 PROVIDE AND INSTALL CURTAIN TRACKS WITH CURTAIN HOOK HARDWARE REQUIRED PER CURTAIN TRACK LENGTH. SEE CEILING PLAN FOR VARIOUS TRACK CONFIGURATIONS. CURTAINS ARE (OFCI).
 - 16 LIGHT FIXTURE. SEE ELECTRICAL DRAWINGS.
 - 17 WORKTOP SUPPORT HARDWARE AS DETAILED.
 - 18 WORKTOP WITH INTEGRAL SPLASH AS DETAILED.
 - 19 SINK CASEWORK AND KNEE SPACE PANEL TO MEET ADAAG SECTIONS 306 AND 307.
 - 20 PROVIDE AND INSTALL CASEWORK CABINET LOCKS. COORDINATE KEYING SCHEDULE WITH HOSPITAL. PROVIDE GRAND MASTER, MASTER AND DEPARTMENT LEVELS.

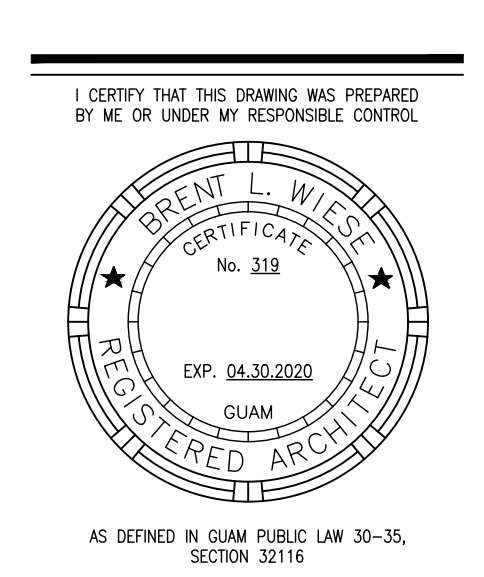

PERMIT SET

MCH RENOVATION PROJECT, GMHA 007-2014
GMHA FAMILY BIRTH CENTER
 850 GOVERNOR CAMACHO ROAD, OKA, TAMUNING, GUAM 96913

GUAM MEMORIAL HOSPITAL AUTHORITY
 INTERIOR ELEVATIONS

PROJECT TITLE:	OWNER:	
SHEET TITLE:	SHEET TITLE:	
1/31/2016	REVISION	
4/8/2016	REVISION	
MARK	DATE	DESCRIPTION
	2015.08.31	
	PROJECT NO. : 144052	
	DRAWN BY :	
	CHECKED BY : BLW	
	COPYRIGHT :	
DWG NO.:		
AE212		

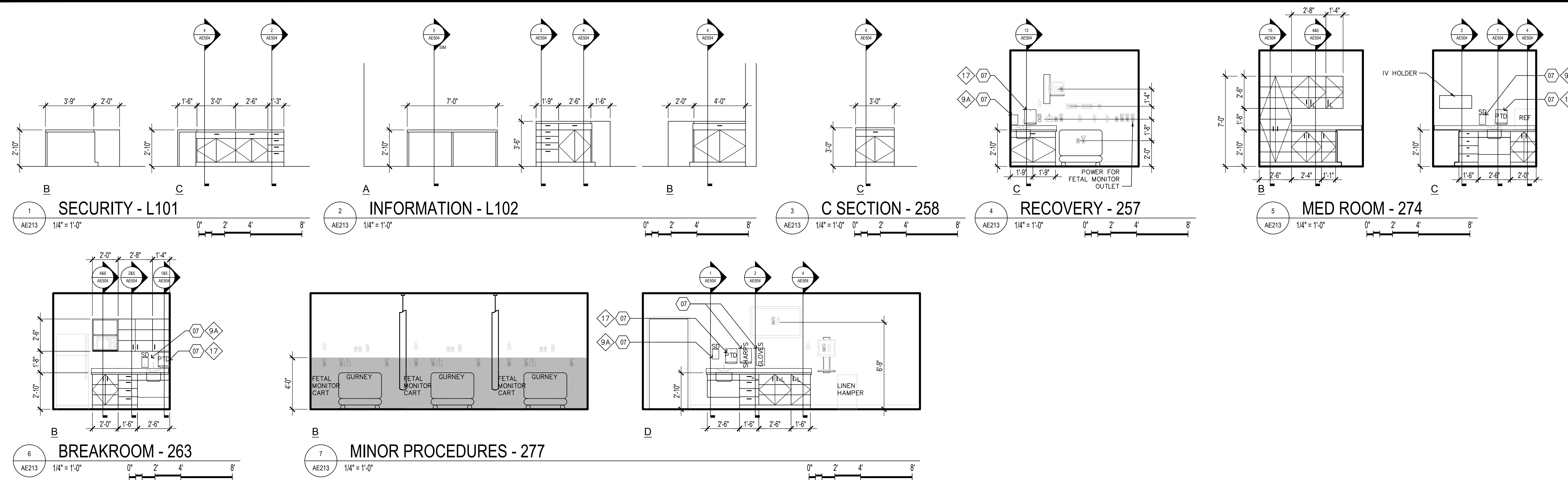

- INTERIOR ELEVATION KEYNOTES**
SEE SHEET AE609 FOR TYPICAL MOUNTING HEIGHTS.
- 04 PROVIDE AND INSTALL WALL GUARD. INSTALL CONTINUOUS SUPPORT BACKER AT GYPSOBOARD STUD WALL CONDITIONS. REFER TO SHEETS AE162 - AE185.
 - 05 PROVIDE AND INSTALL CORNER WALL GUARD. REFER TO SHEETS AE182 - AE185.
 - 06 CEMENT SLOPING MORTAR. 3/8" MIN. THICK. SAW CUT AND CHIP EXISTING CONCRETE FLOOR DECK TO ACCOMMODATE MORTAR THICKNESS.
 - 07 PROVIDE AND INSTALL REQUIRED BACKER BOARD(S) FOR ALL EQUIPMENT FOR OWNER/FURNISH CONTRACTOR INSTALLED (OFC) EQUIPMENT. VERIFY & COORDINATE LOCATION AND MOUNTING HEIGHTS W/ OWNERS REPRESENTATIVE AND/OR MANUFACTURER. VERIFY BACKER SIZE AND QUANTITY W/ EQUIPMENT MANUFACTURER.
 - 08 PRIOR TO CASEWORK FABRICATION, COORDINATE REQUIRED OPENING (HEIGHT, WIDTH AND DEPTH) CLEARANCES, SUPPORT, VENTILATION ETC. OF SCHEDULED EQUIPMENT AND MAKE NECESSARY ADJUSTMENTS TO SHOP DRAWINGS FOR OWNER'S REPRESENTATIVE APPROVAL.
 - 09 EQUIPMENT AS SCHEDULED. COORDINATE THE INSTALLATION AND LOCATION(S) OF EQUIPMENT UTILITIES (POWER, DATA, WATER SUPPLY, DRAIN, EXHAUST ETC) WITH EQUIPMENT MANUFACTURER, ELECTRICAL AND MECHANICAL DRAWINGS.
 - 10 BASE / WAJNSCOT AS SCHEDULED.
 - 11 PAINTED GYPSOBOARD WALL. SEE PLAN FOR TYPE.
 - 12 PAINTED GYPSOBOARD SOFFIT OVER CASEWORK AS DETAILED.
 - 13 PAINTED GYPSOBOARD SOFFIT AS DETAILED. SEE CEILING PLAN FOR CONFIGURATION.
 - 14 EXPANSION JOINT AND COVER AS DETAILED.
 - 15 PROVIDE AND INSTALL CURTAIN TRACKS WITH CURTAIN HOOK HARDWARE REQUIRED PER CURTAIN/TRACK LENGTH. SEE CEILING PLAN FOR VARIOUS TRACK CONFIGURATIONS. CURTAINS ARE (OFC).
 - 16 LIGHT FIXTURE. SEE ELECTRICAL DRAWINGS.
 - 17 WORKTOP SUPPORT HARDWARE AS DETAILED.
 - 18 WORKTOP WITH INTEGRAL SPLASH AS DETAILED.
 - 19 SINK CASEWORK AND KNEE SPACE PANEL TO MEET ADAAG SECTIONS 306 AND 307.
 - 20 PROVIDE AND INSTALL CASEWORK CABINET LOCKS. COORDINATE KEYING SCHEDULE WITH HOSPITAL. PROVIDE GRAND MASTER, MASTER AND DEPARTMENT LEVELS.

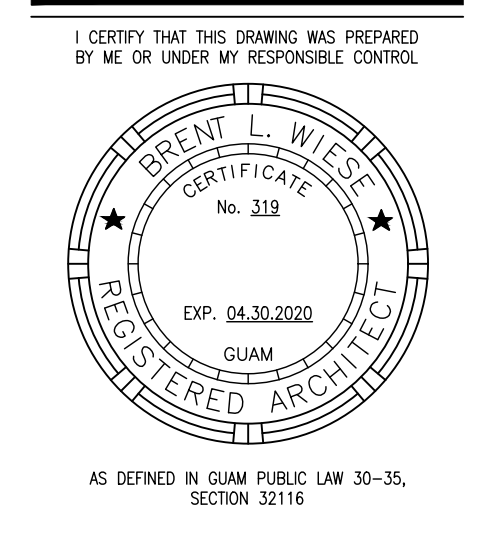

PERMIT SET

MCH RENOVATION PROJECT, GMHA 007-2014
GMHA FAMILY BIRTH CENTER
850 GOVERNOR CAMACHO ROAD, OKA, TAMUNING, GUAM 96913
GUAM MEMORIAL HOSPITAL AUTHORITY
INTERIOR ELEVATIONS

PROJECT TITLE:	OWNER:	SHEET TITLE:
1/31/2016	REVISION	
4/8/2016	REVISION	

MARK	DATE	DESCRIPTION
	2015.08.31	
	144052	
	BLW	

DWG NO:
AE213

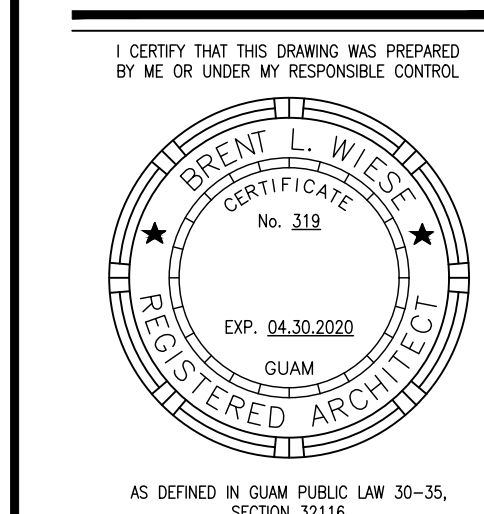

PERMIT SET

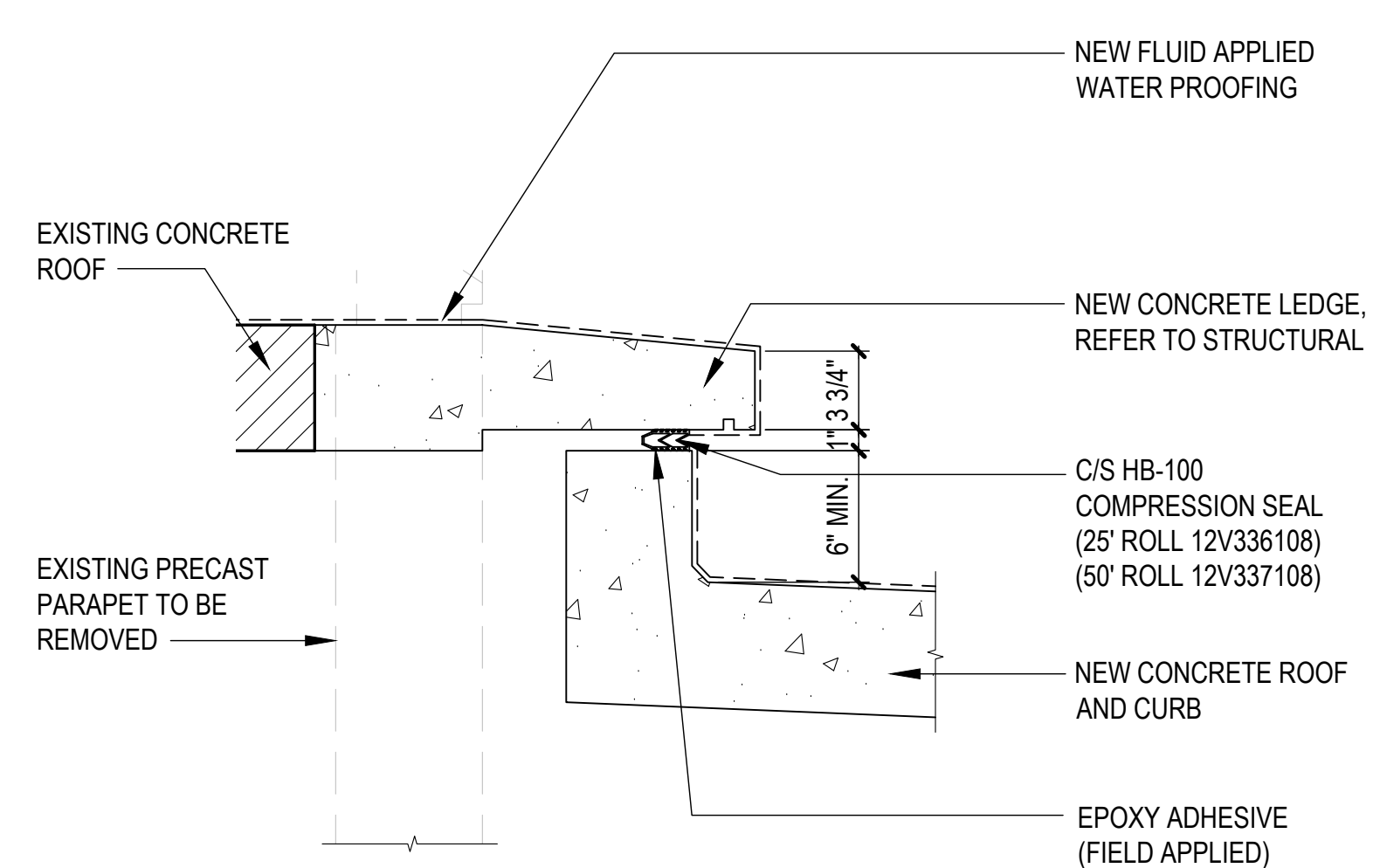

8 DETAIL
AE301 1-1/2" = 1'-0"
0' 3' 6' 1' 2'

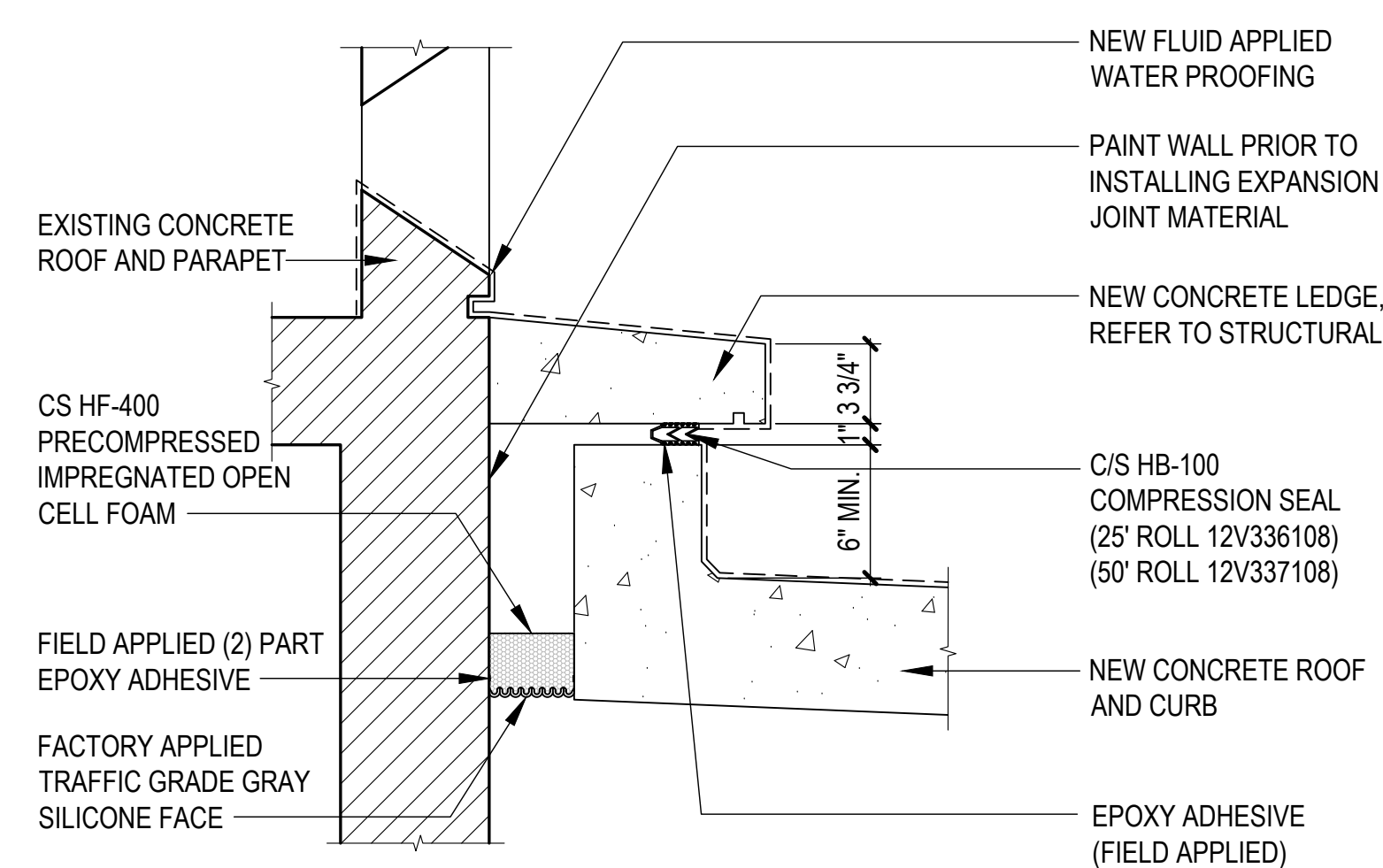

6 DETAIL
AE301 1-1/2" = 1'-0"
0' 3' 6' 1' 2'

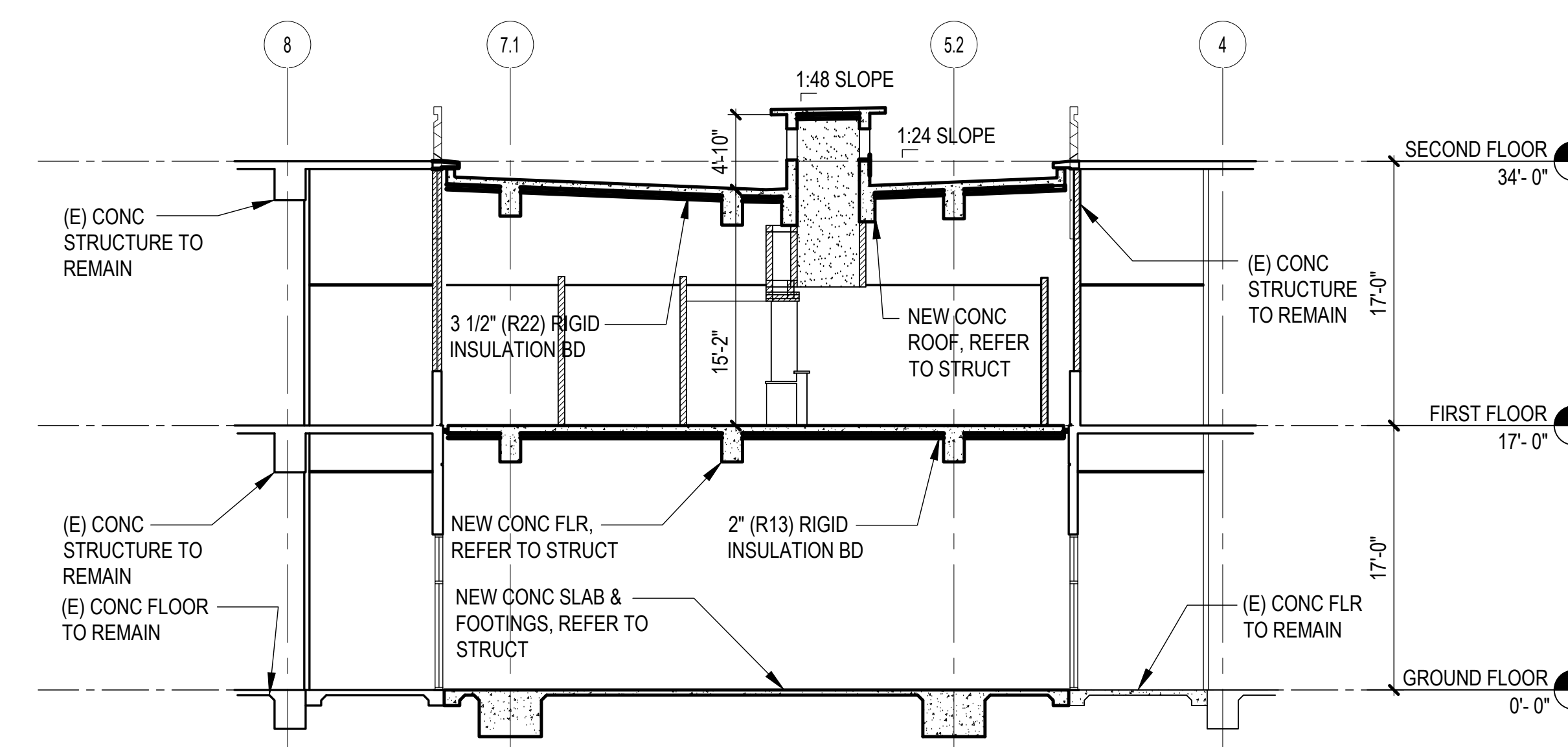

3 BUILDING SECTION
AE301 1/8" = 1'-0"
0' 4' 8' 16'

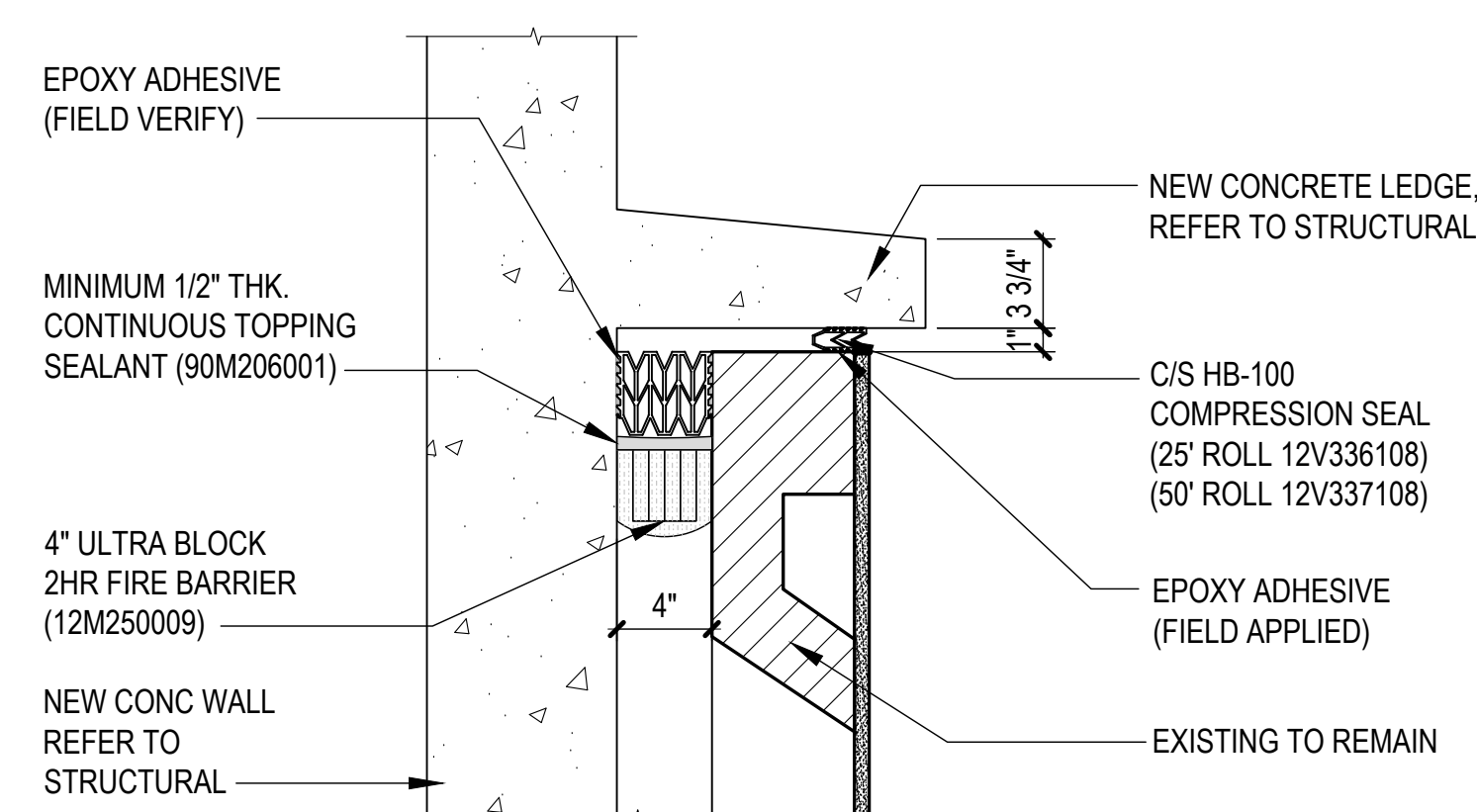

7 DETAIL
AE301 1-1/2" = 1'-0"
0' 3' 6' 1' 2'

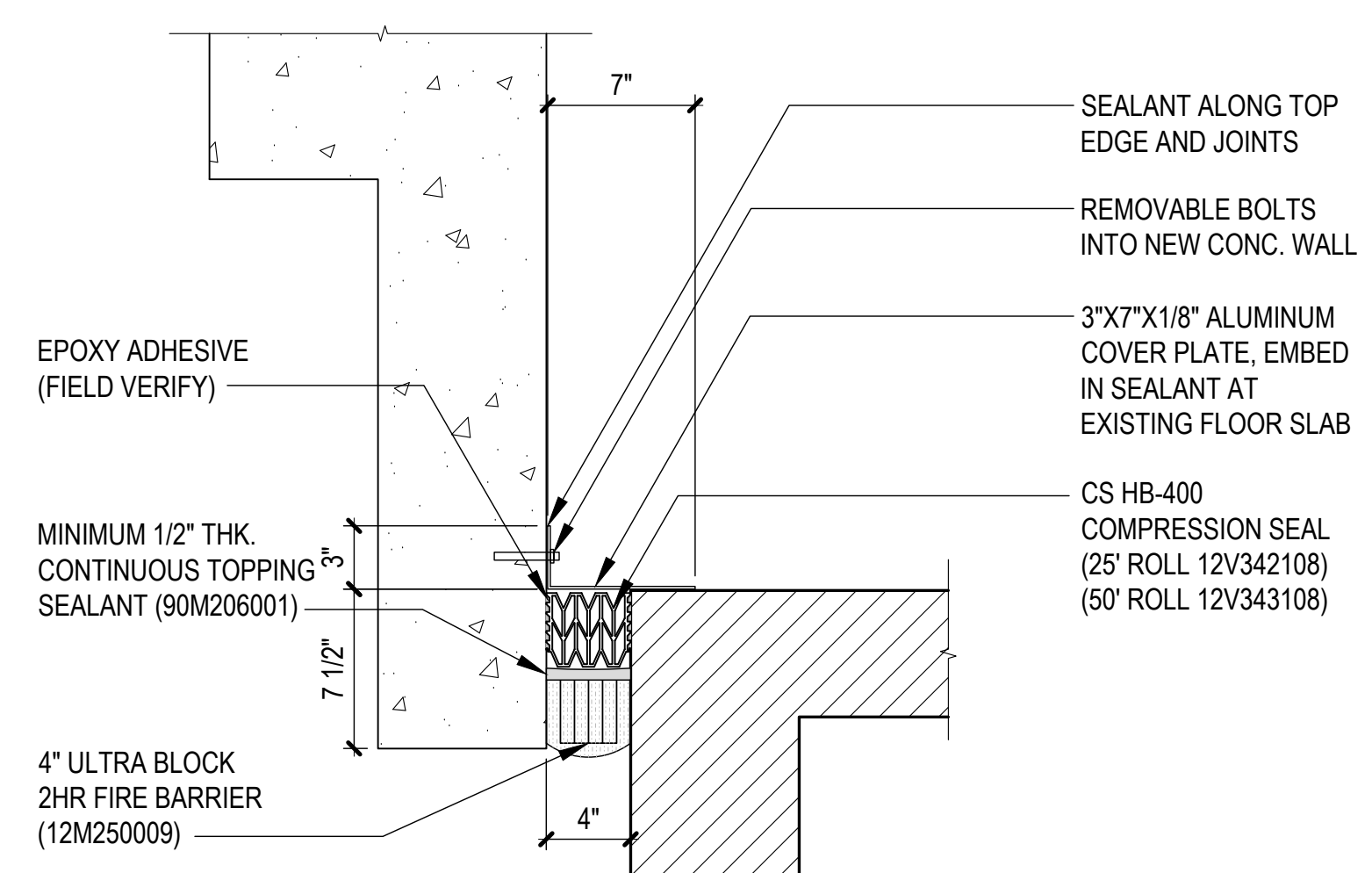

5 DETAIL
AE301 1-1/2" = 1'-0"
0' 3' 6' 1' 2'

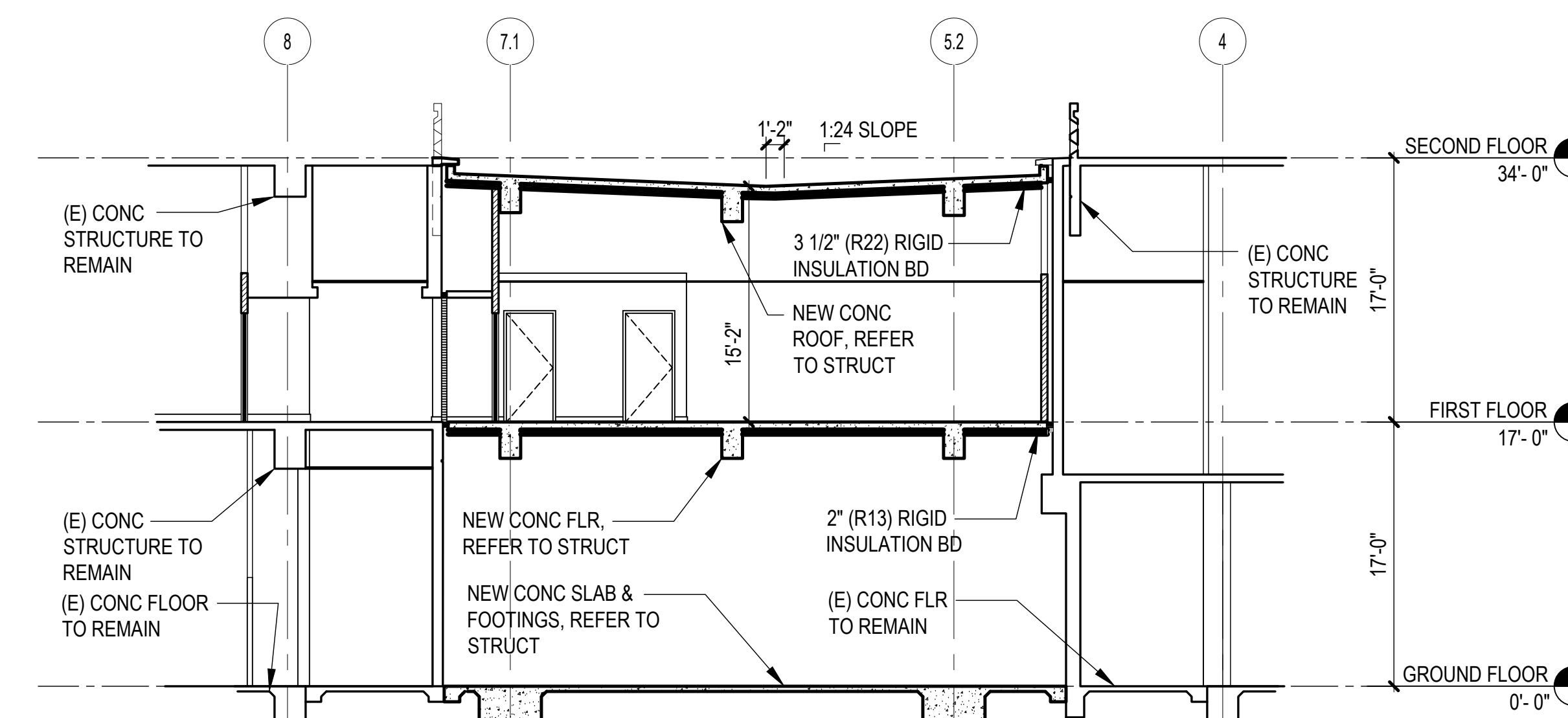

2 BUILDING SECTION
AE301 1/8" = 1'-0"
0' 4' 8' 16'

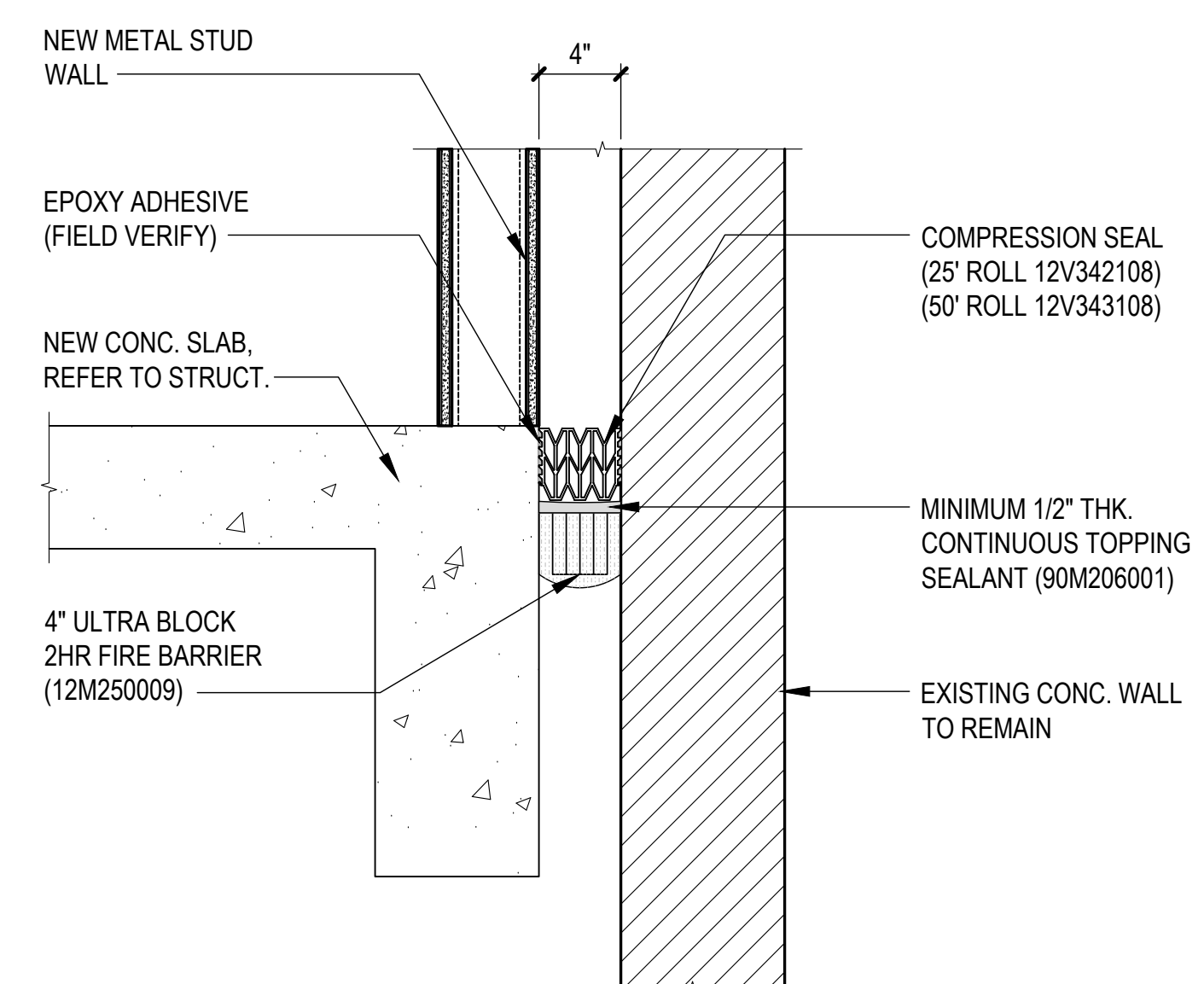

4 DETAIL
AE301 1-1/2" = 1'-0"
0' 3' 6' 1' 2'

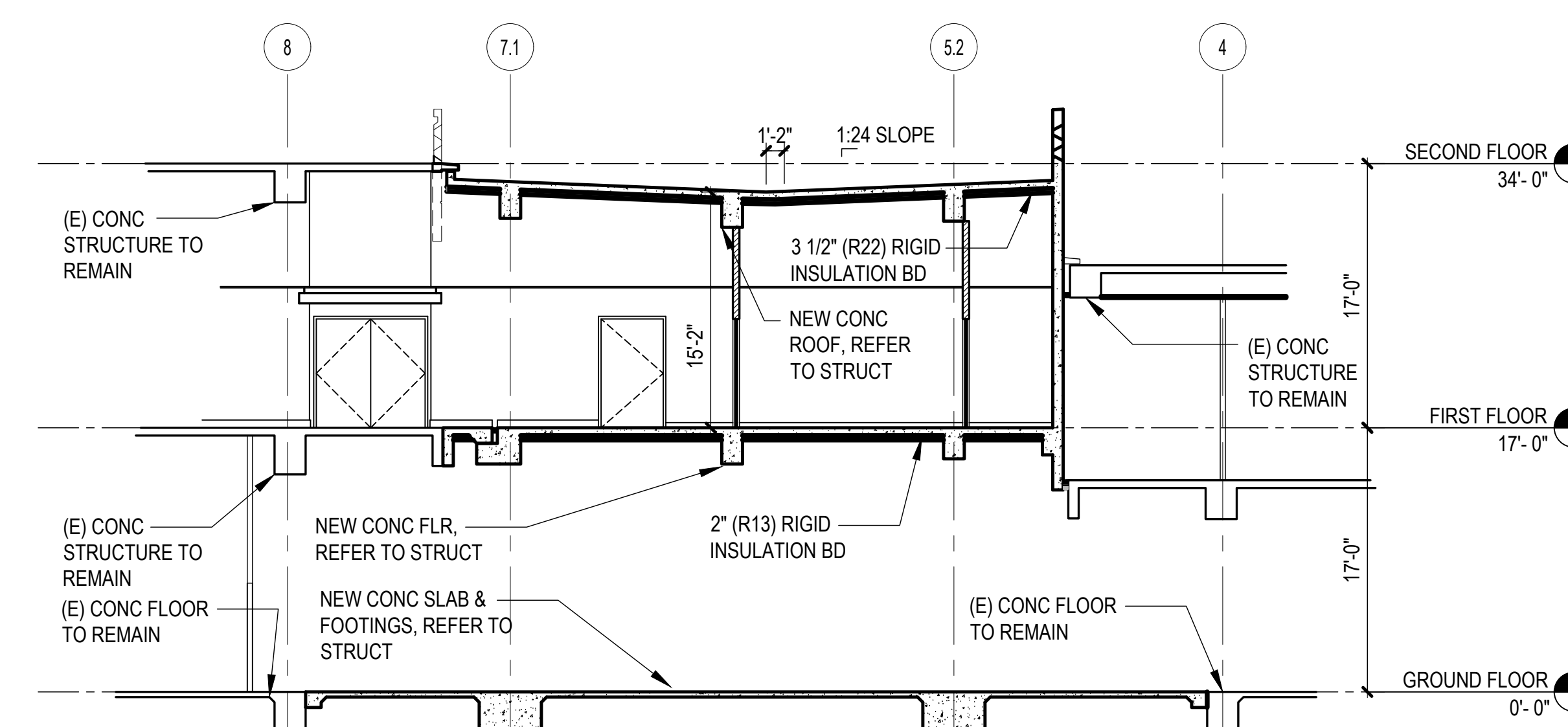

1 BUILDING SECTION
AE301 1/8" = 1'-0"
0' 4' 8' 16'

MCH RENOVATION PROJECT, GMHA 007-2014
GMHA FAMILY BIRTH CENTER
850 GOVERNOR CAMACHO ROAD, OKA, TAMUNING, GUAM 96913
GUAM MEMORIAL HOSPITAL AUTHORITY
BUILDING SECTIONS

PROJECT TITLE	OWNER	SHEET TITLE
1/31/2016	REVISION	
2/4/8/2016	REVISION	

MARK DATE DESCRIPTION
DATE : 2015.08.31
PROJECT NO : 144052
DRAWN BY :
CHECKED BY : BLW
COPYRIGHT :
2015 RIM Architects
AE301

I CERTIFY THAT THIS DRAWING WAS PREPARED BY ME OR UNDER MY RESPONSIBLE CONTROL.

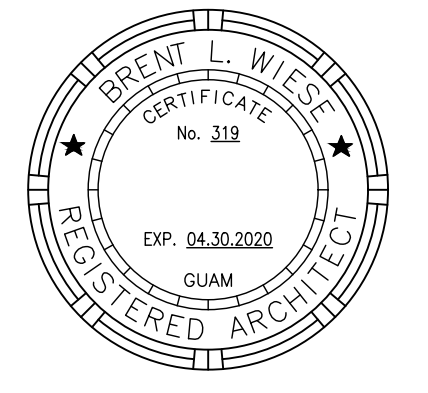

AS DEFINED IN GUAM PUBLIC LAW 30-35, SECTION 22116.

PERMIT SET

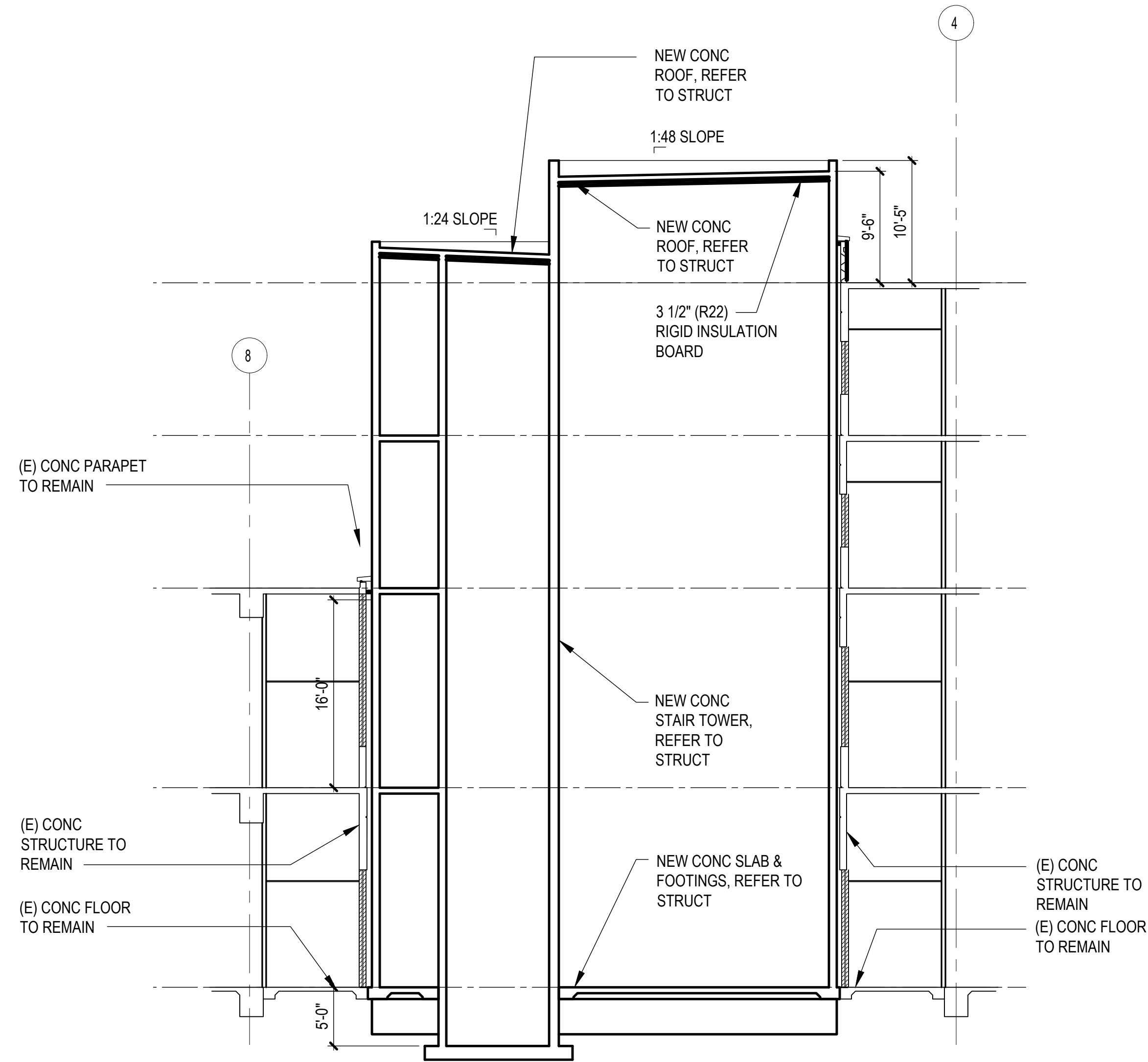

3 BUILDING SECTION
AE302 1/8" = 1'-0"
0' 4' 8' 16'

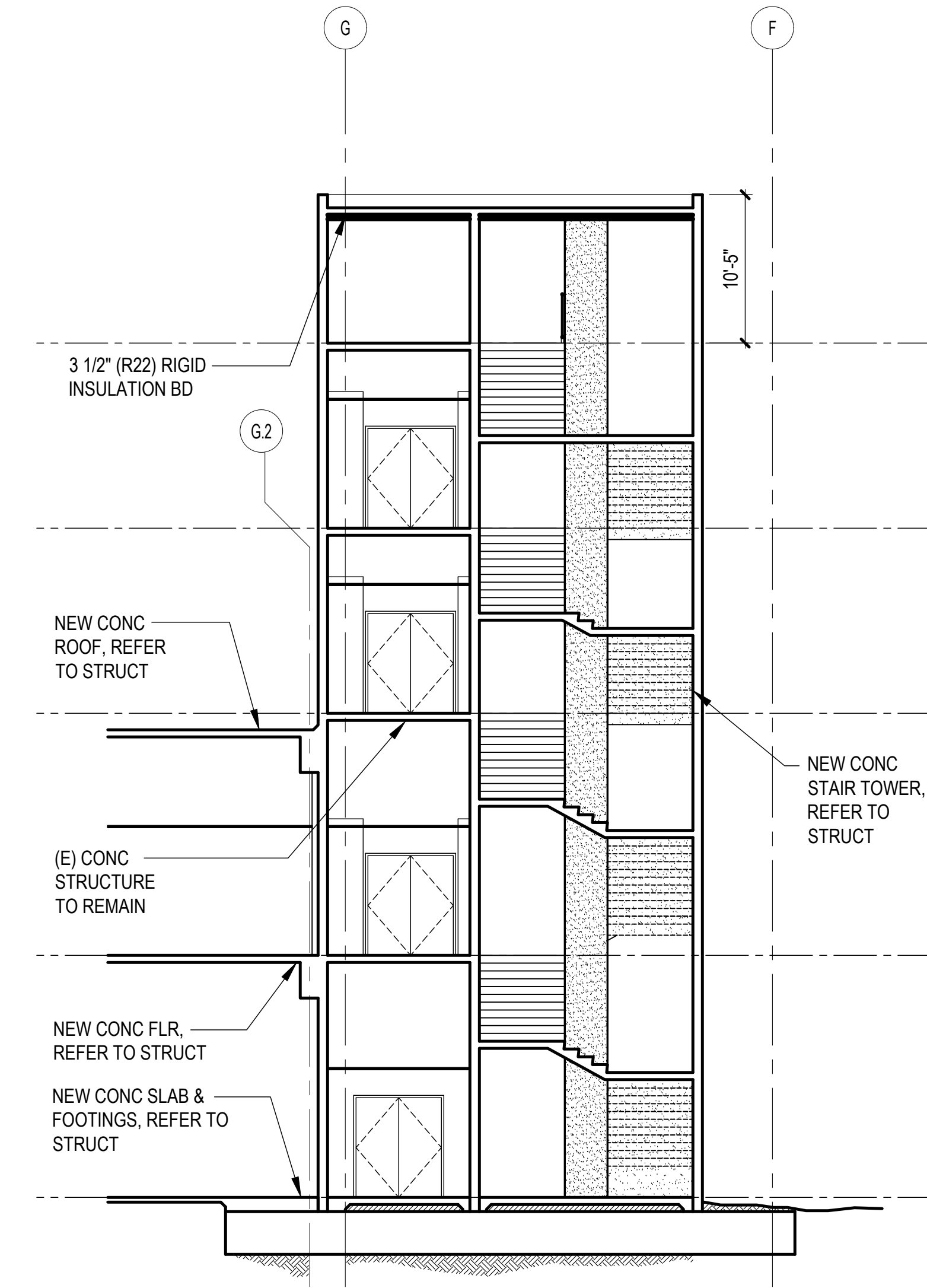

2 BUILDING SECTION
AE302 1/8" = 1'-0"
0' 4' 8' 16'

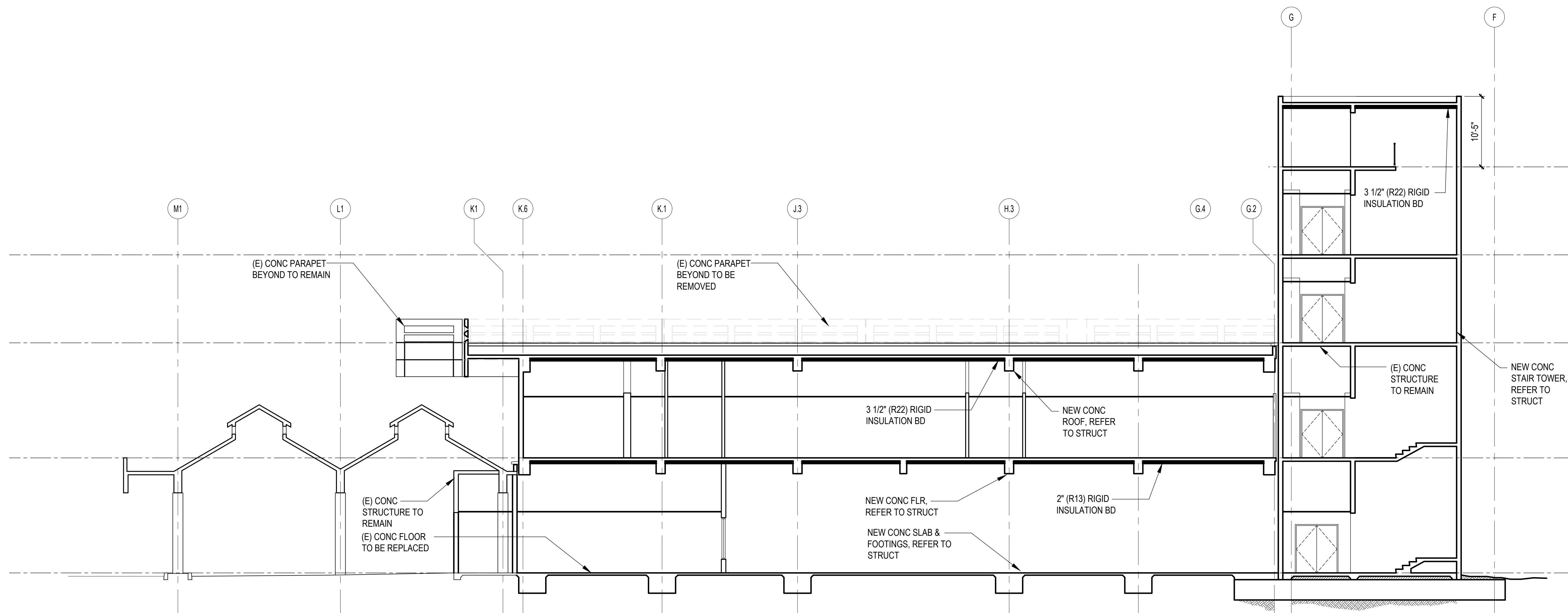

1 BUILDING SECTION
AE302 1/8" = 1'-0"
0' 4' 8' 16'

MCH RENOVATION PROJECT, GMHA 007-2014
GMHA FAMILY BIRTH CENTER
850 GOVERNOR CAMACHO ROAD, OKA, TAMUNING, GUAM 96913
GUAM MEMORIAL HOSPITAL AUTHORITY
BUILDING SECTIONS

PROJECT TITLE:	OWNER:	SHEET TITLE:
1/31/2016	REVISION	

MARK	DATE	DESCRIPTION
	2015.08.31	
	144052	

DWG NO:
AE302

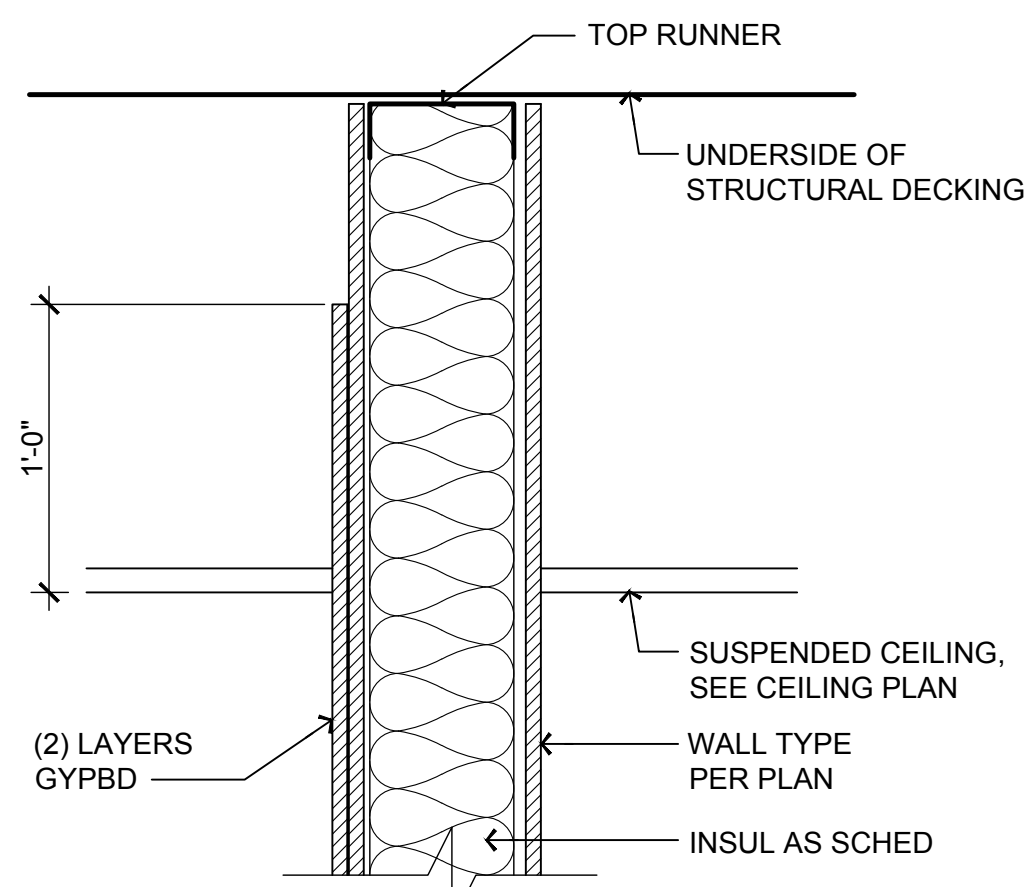

A4

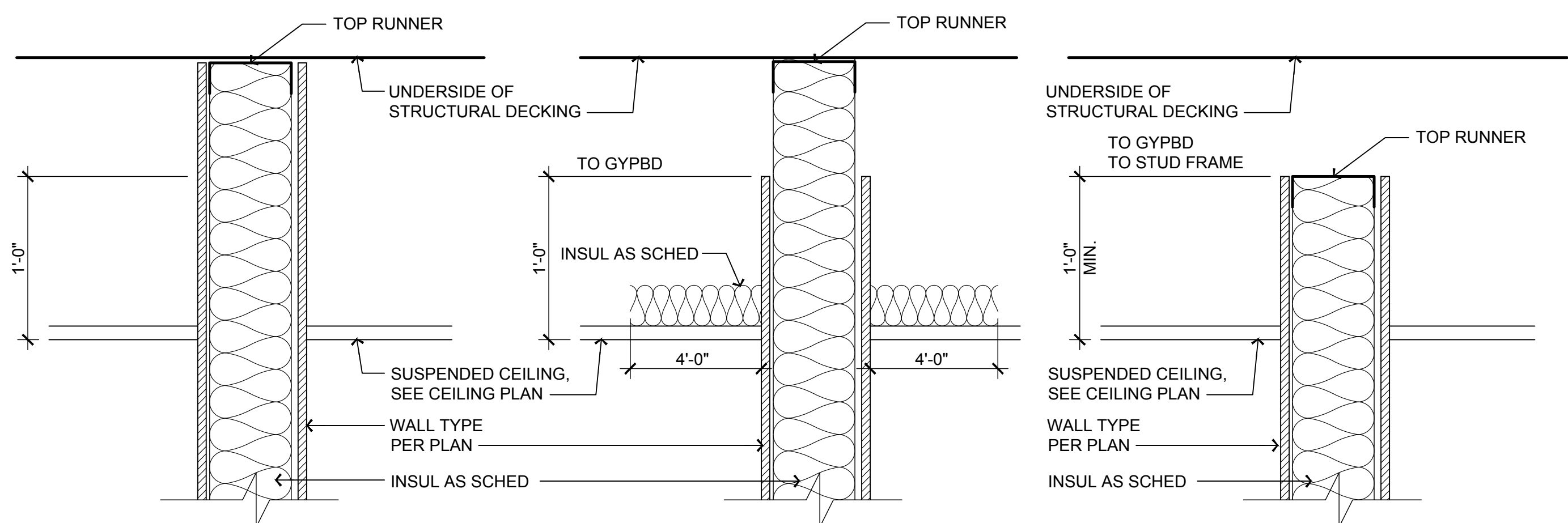

A1

A2

A3

SOUND LEVEL CONDITIONS

AE322 1-1/2" = 1'-0"

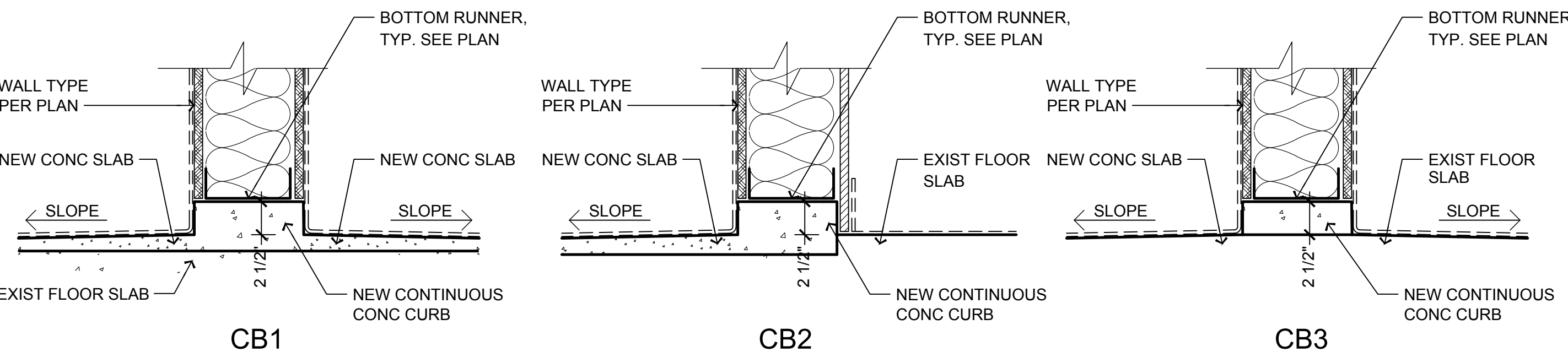

CB1

CB2

CB3

CONC CURB CONDITIONS

AE322 1-1/2" = 1'-0"

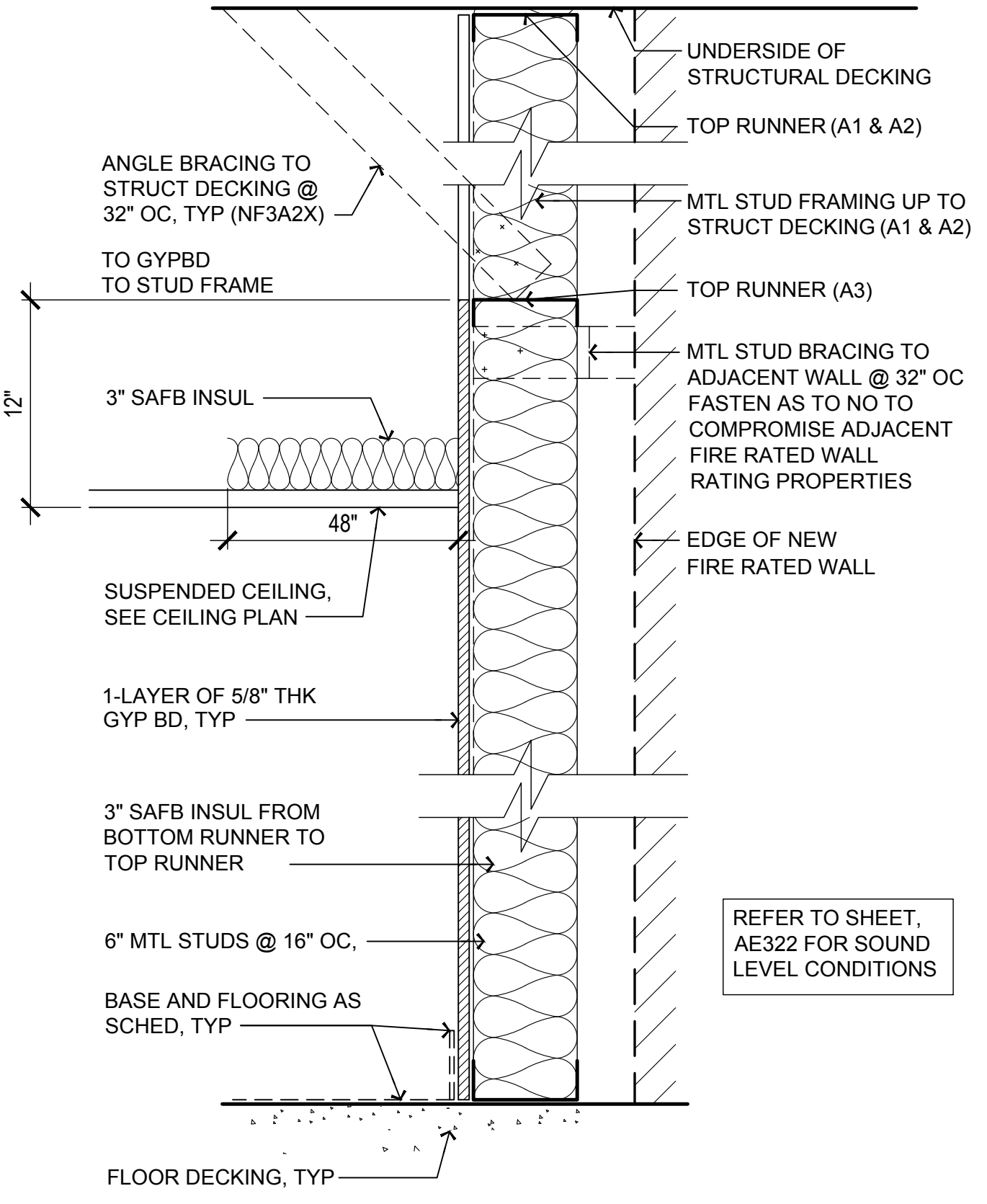

NF3A2X

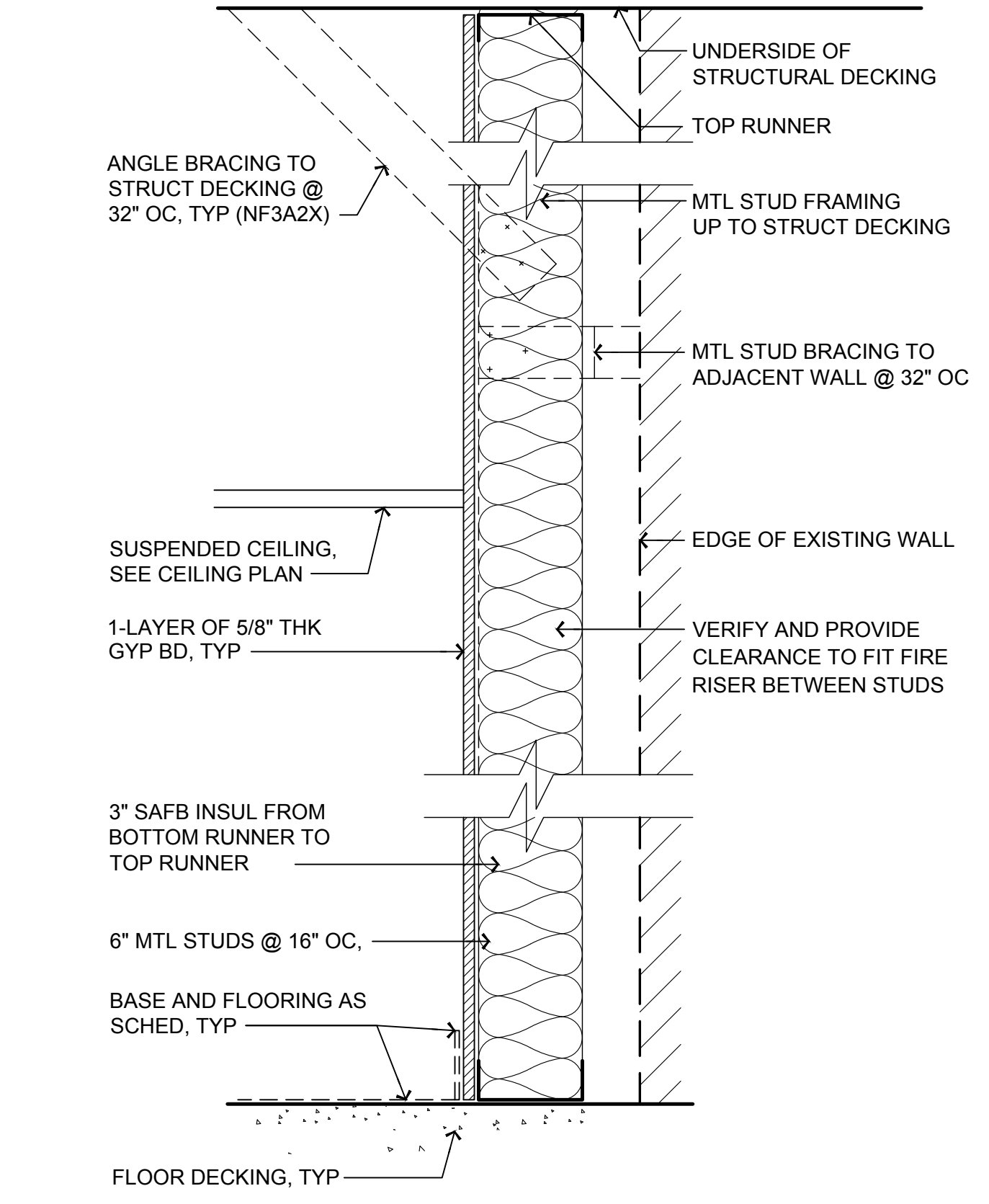

NF6A1

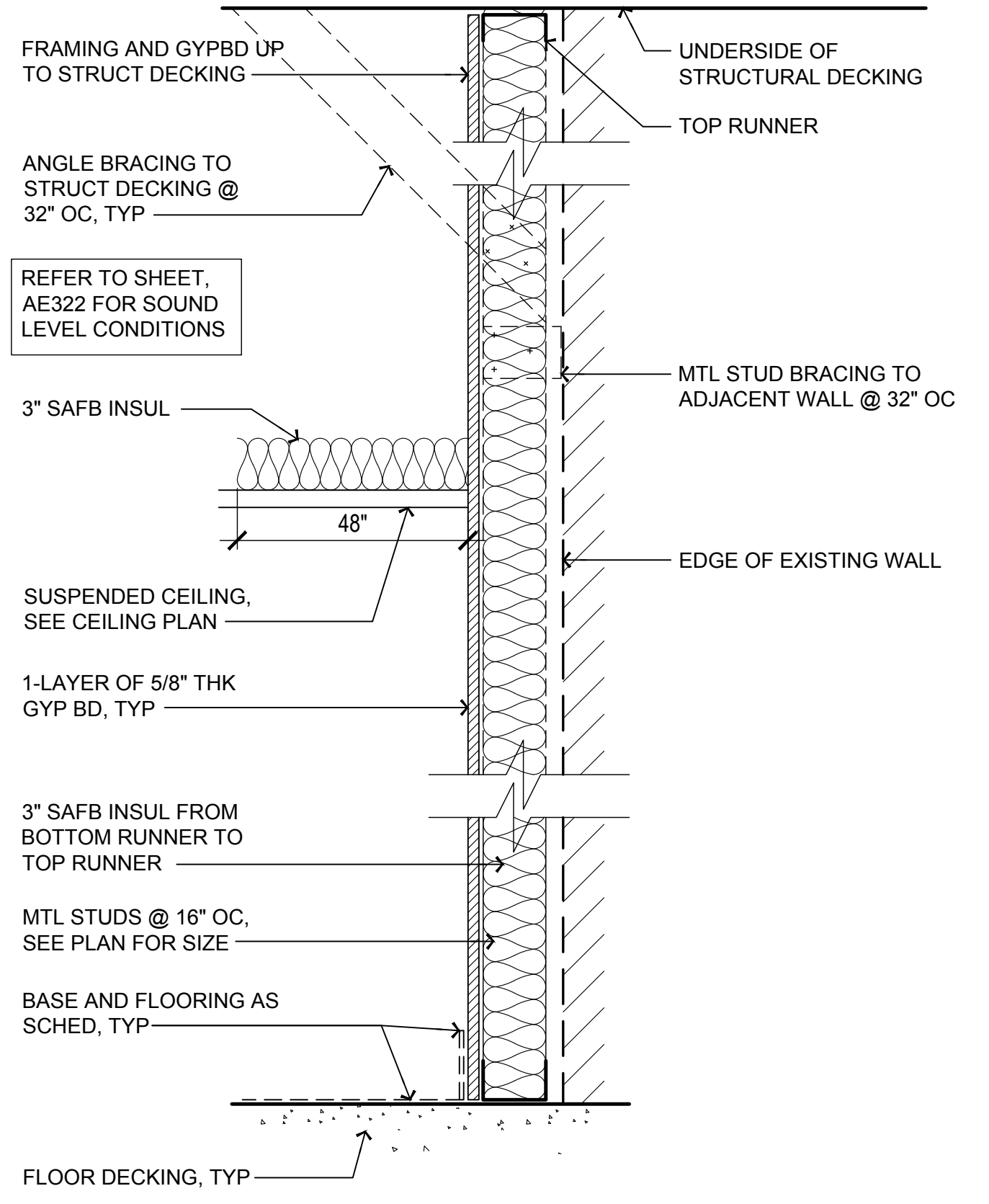

NF3A1, NF3A2, NF3A3, NF3A1SR, NF2A2, NF1A1

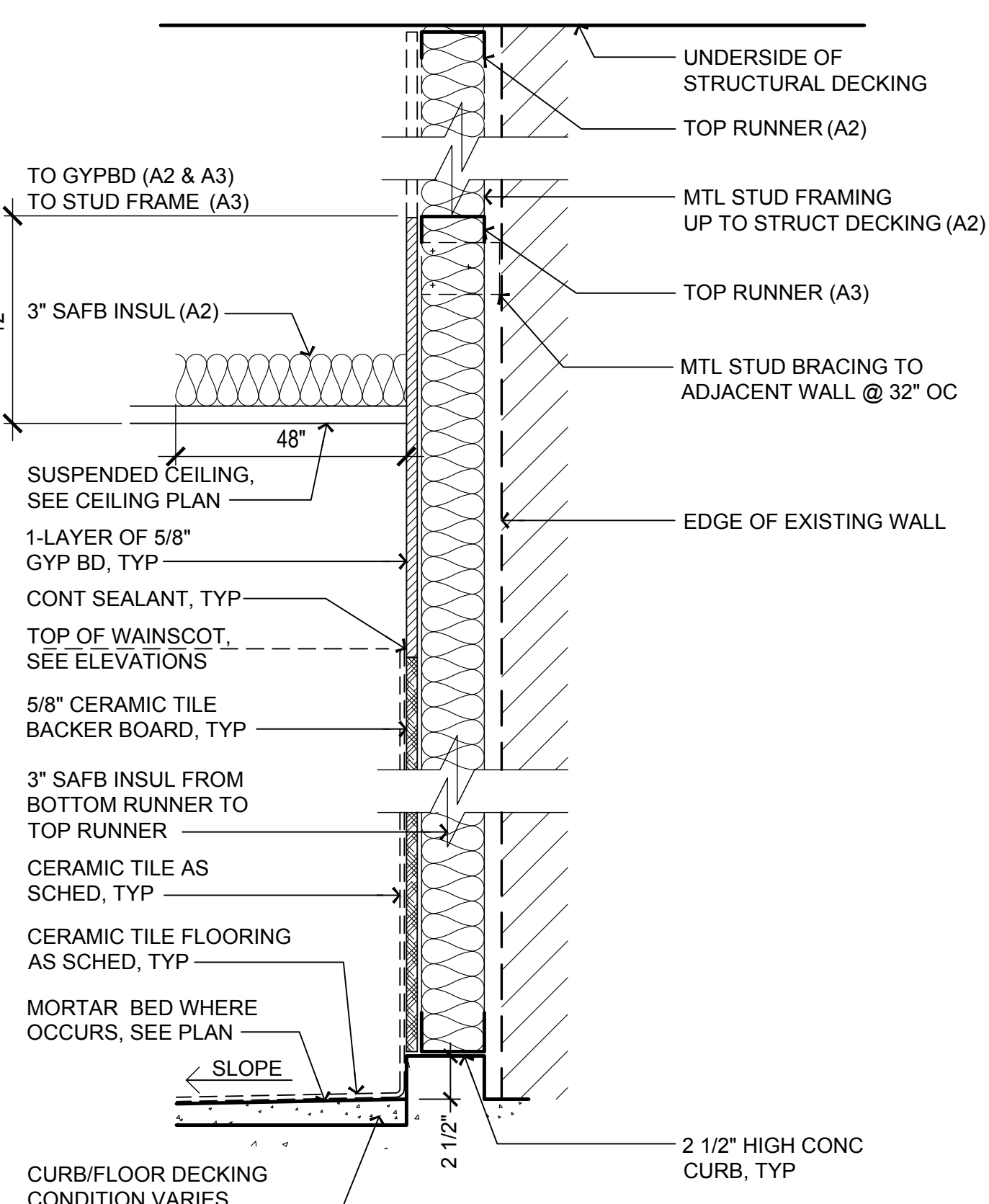

NF3A2CT1CB1, NF3A3CT1CB1

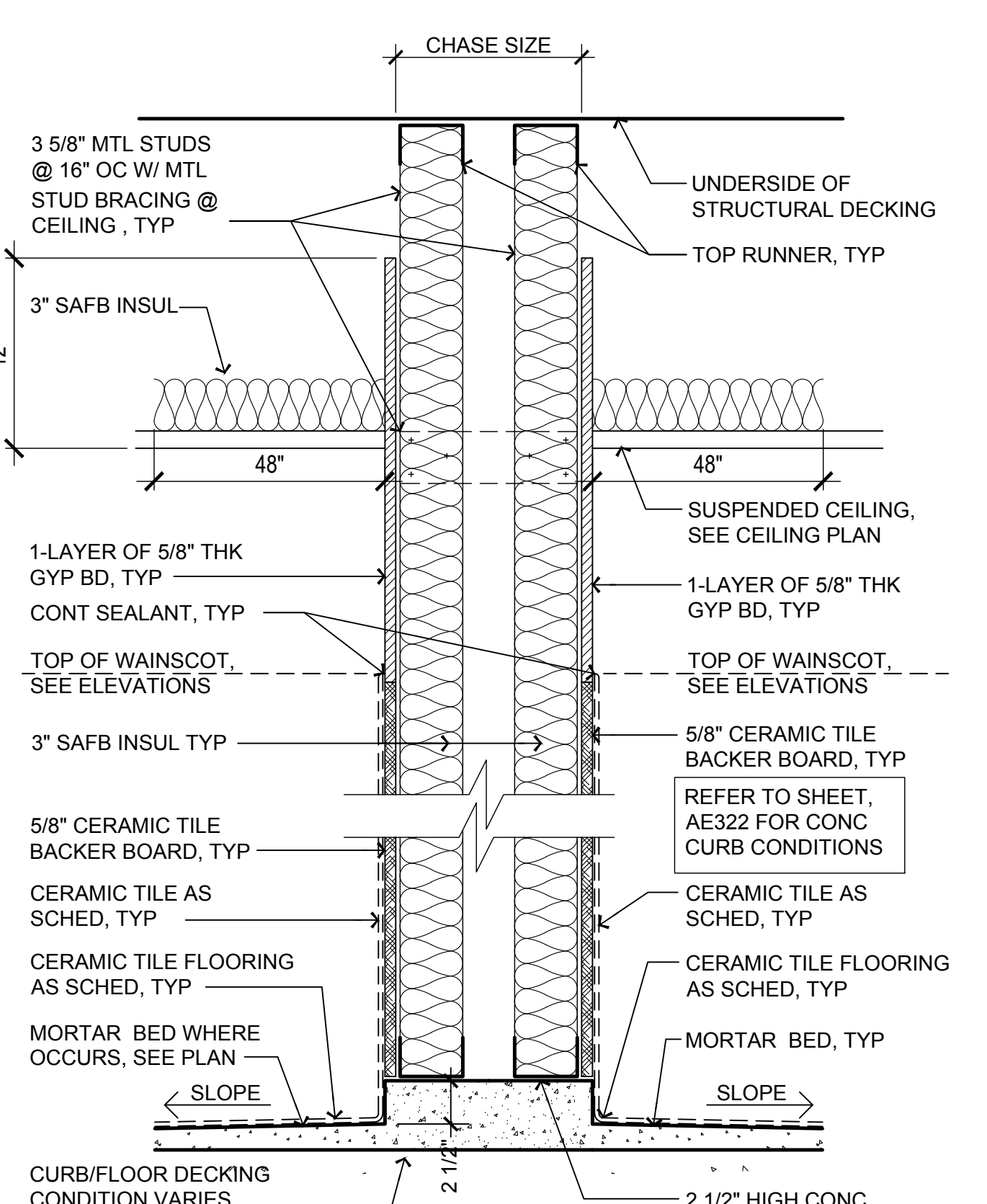

NC8A2CT2CB1, NC12A2CT2CB1

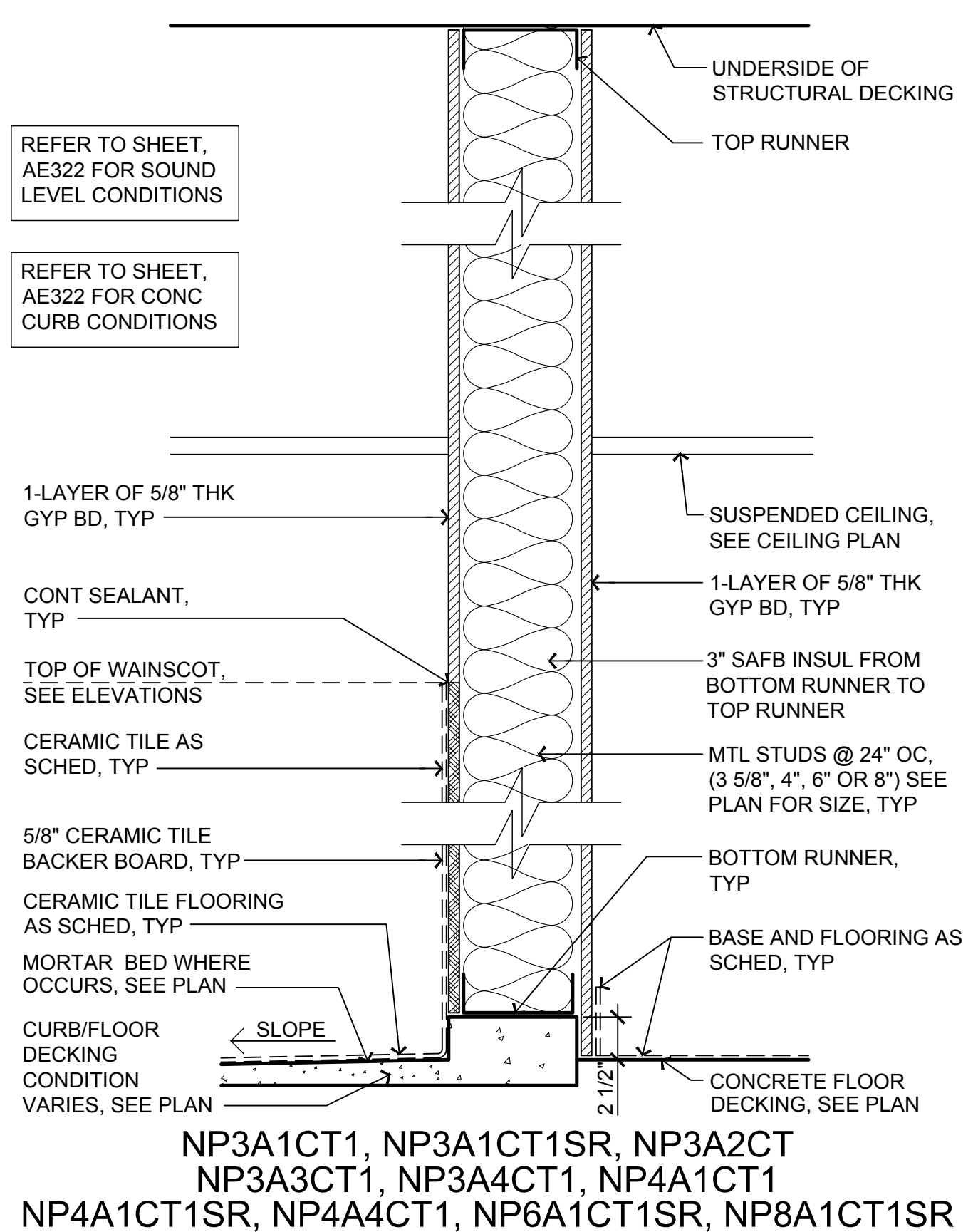

NP3A1CT1, NP3A1CT1SR, NP3A2CT, NP3A3CT1, NP3A4CT1, NP4A1CT1, NP4A1CT1SR, NP4A4CT1, NP6A1CT1SR, NP8A1CT1SR

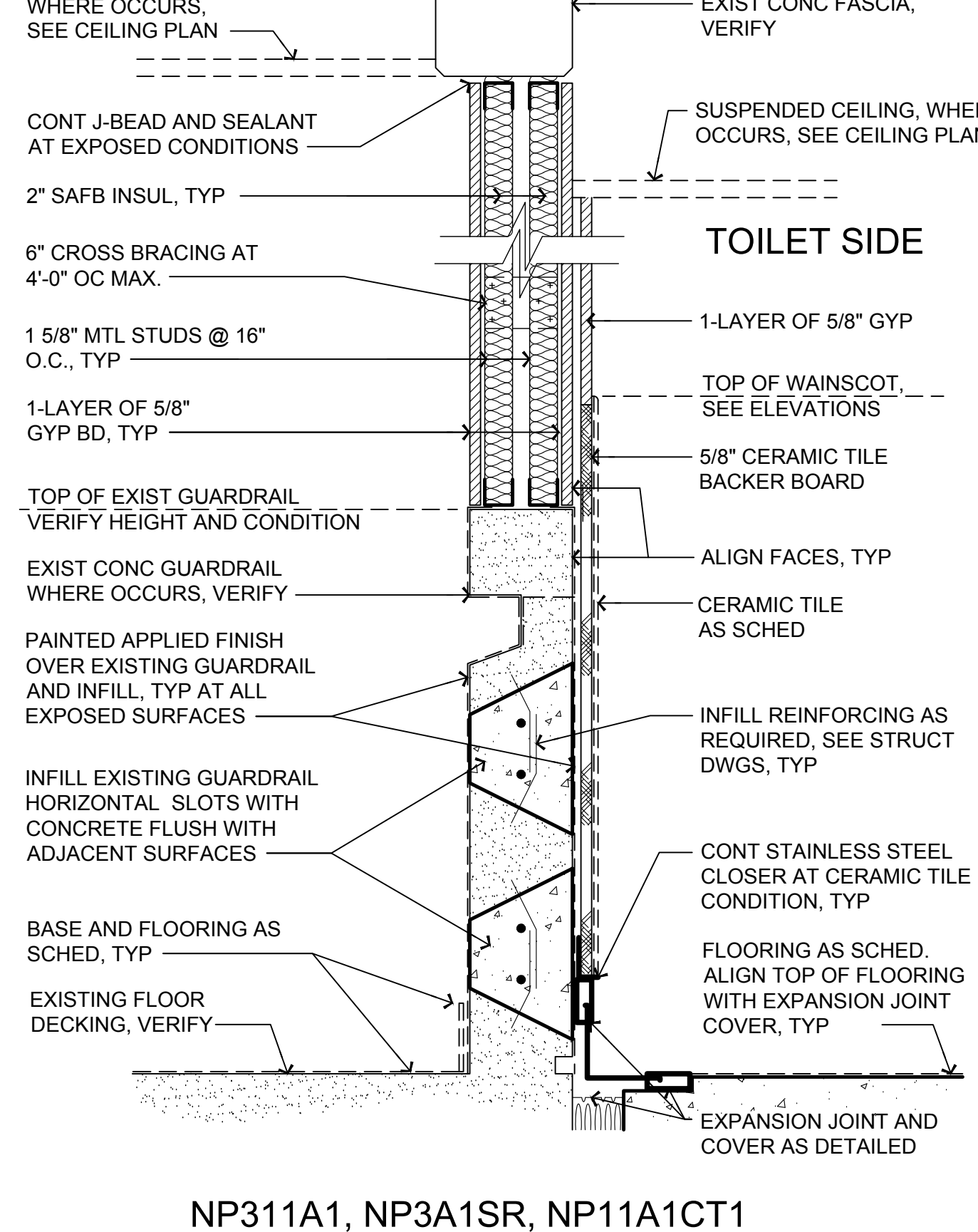

NP311A1, NP3A1SR, NP11A1CT1

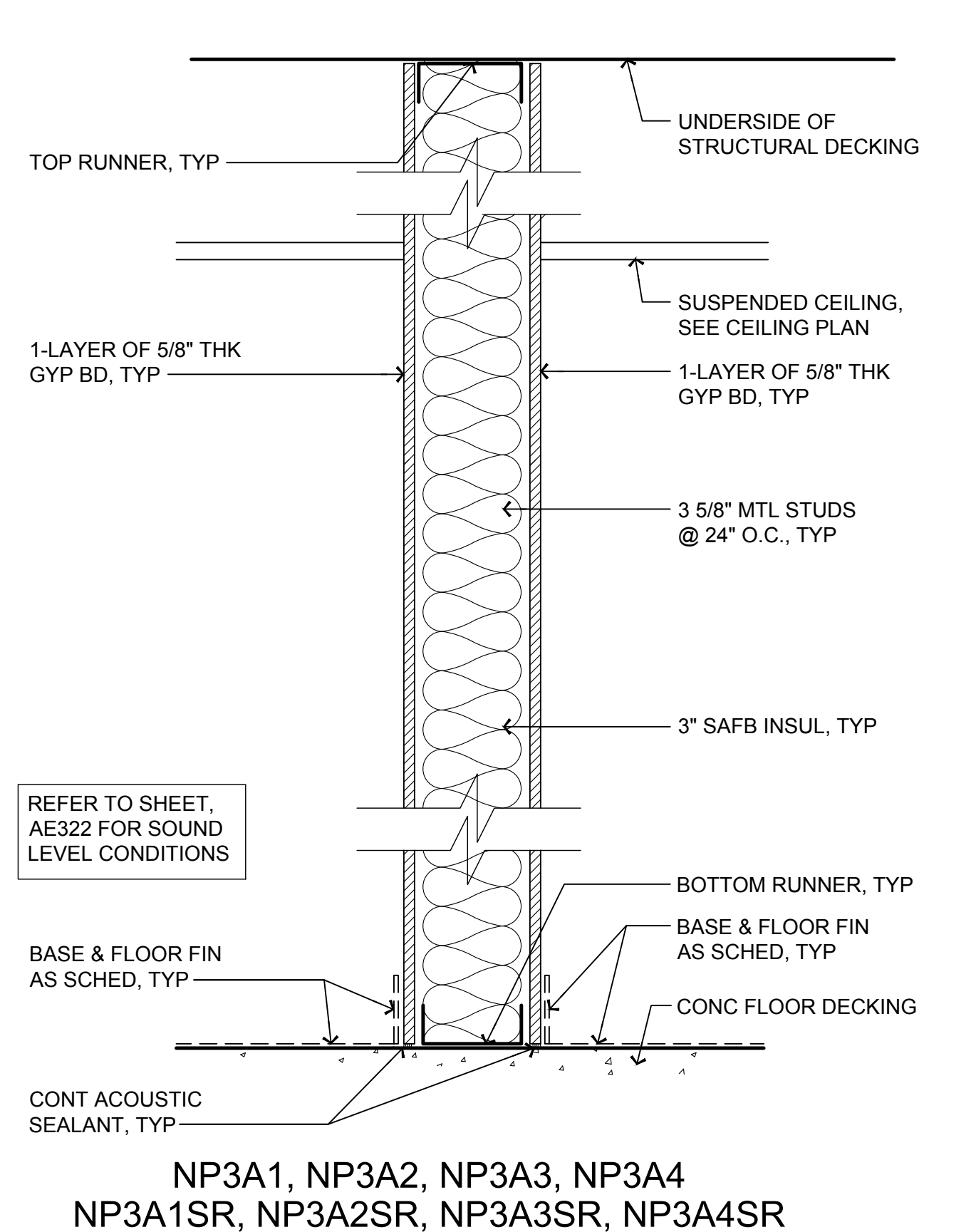

NP3A1, NP3A2, NP3A3, NP3A4, NP3A1SR, NP3A2SR, NP3A3SR, NP3A4SR

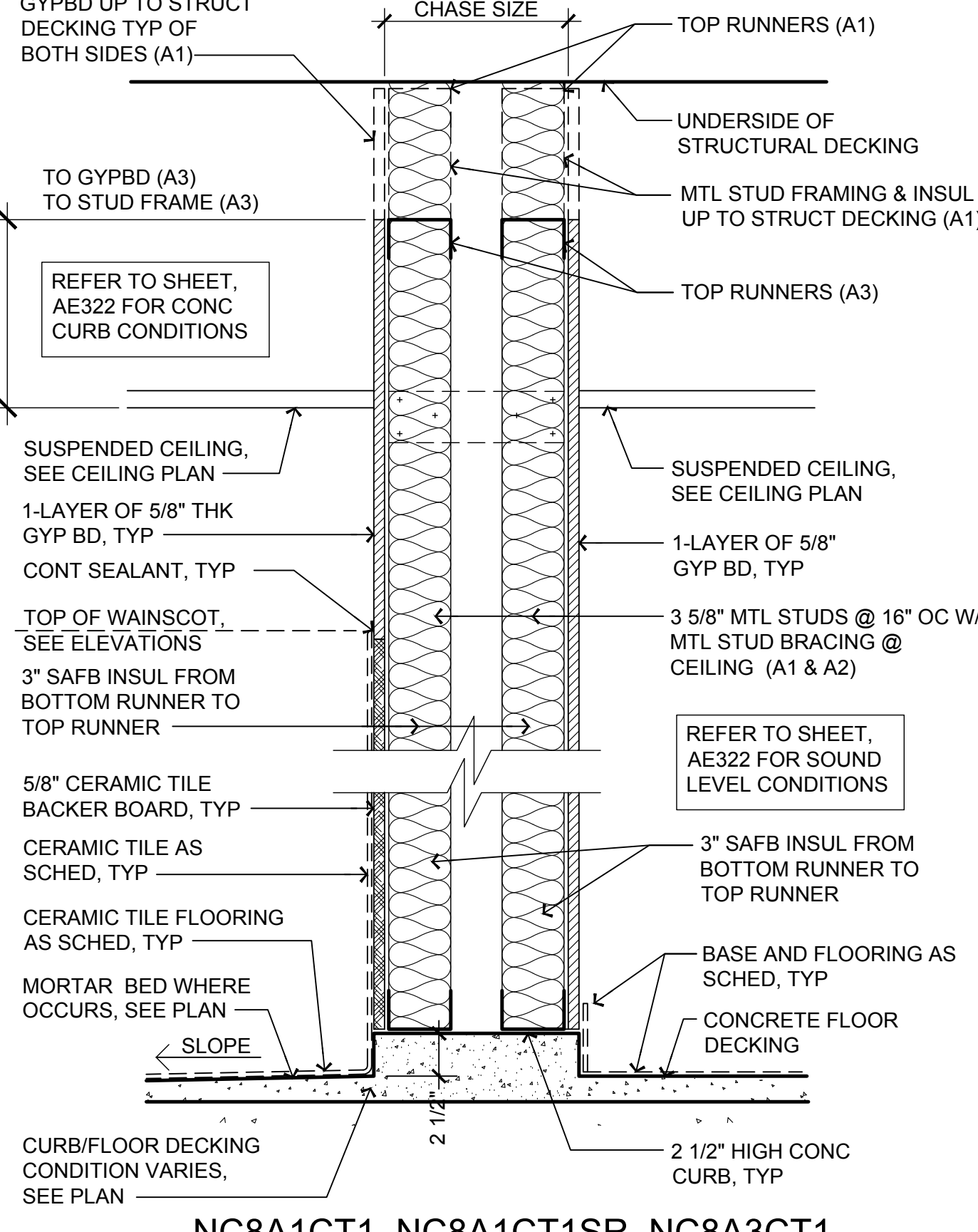

NC8A1CT1, NC8A1CT1SR, NC8A3CT1

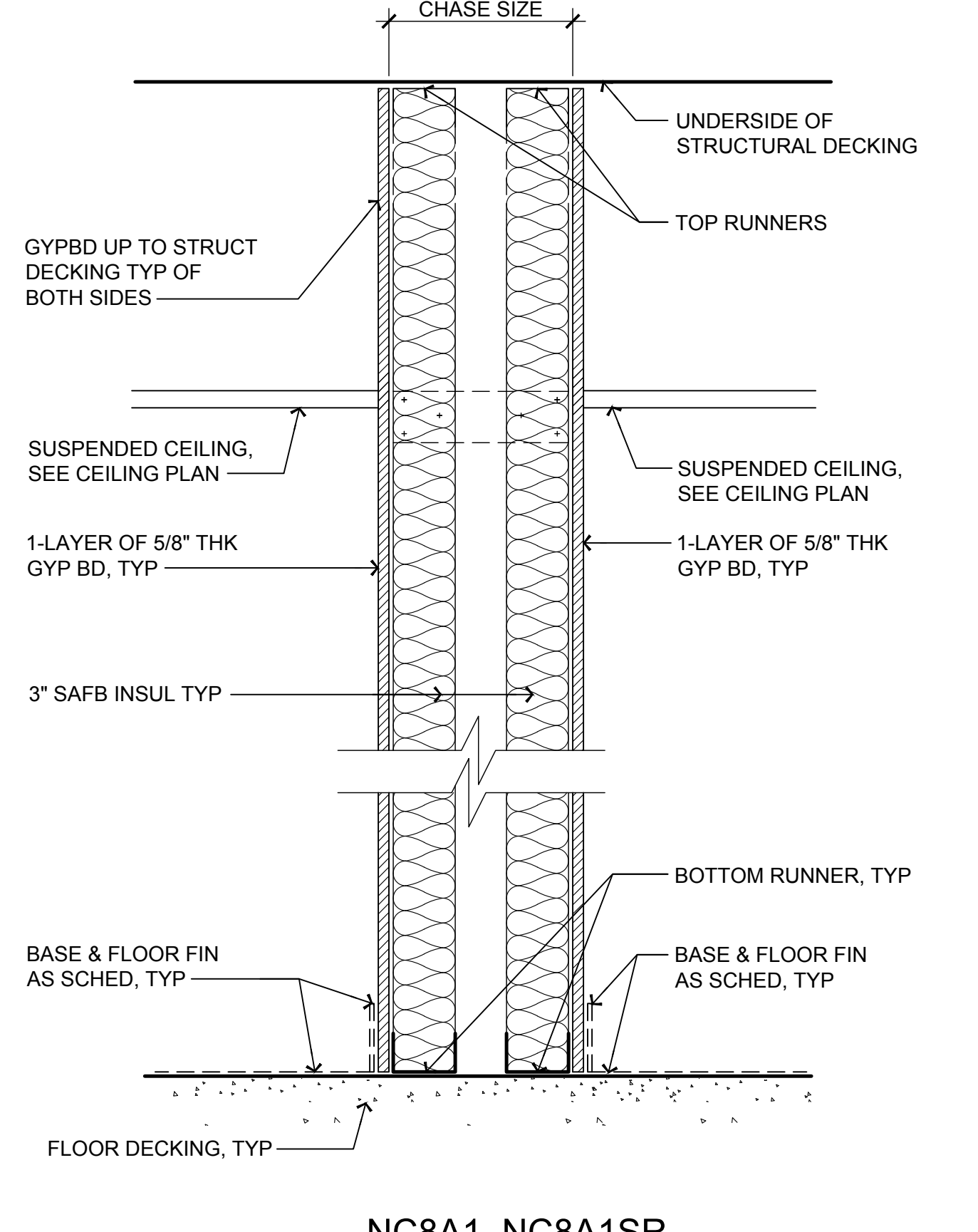

NC8A1, NC8A1SR

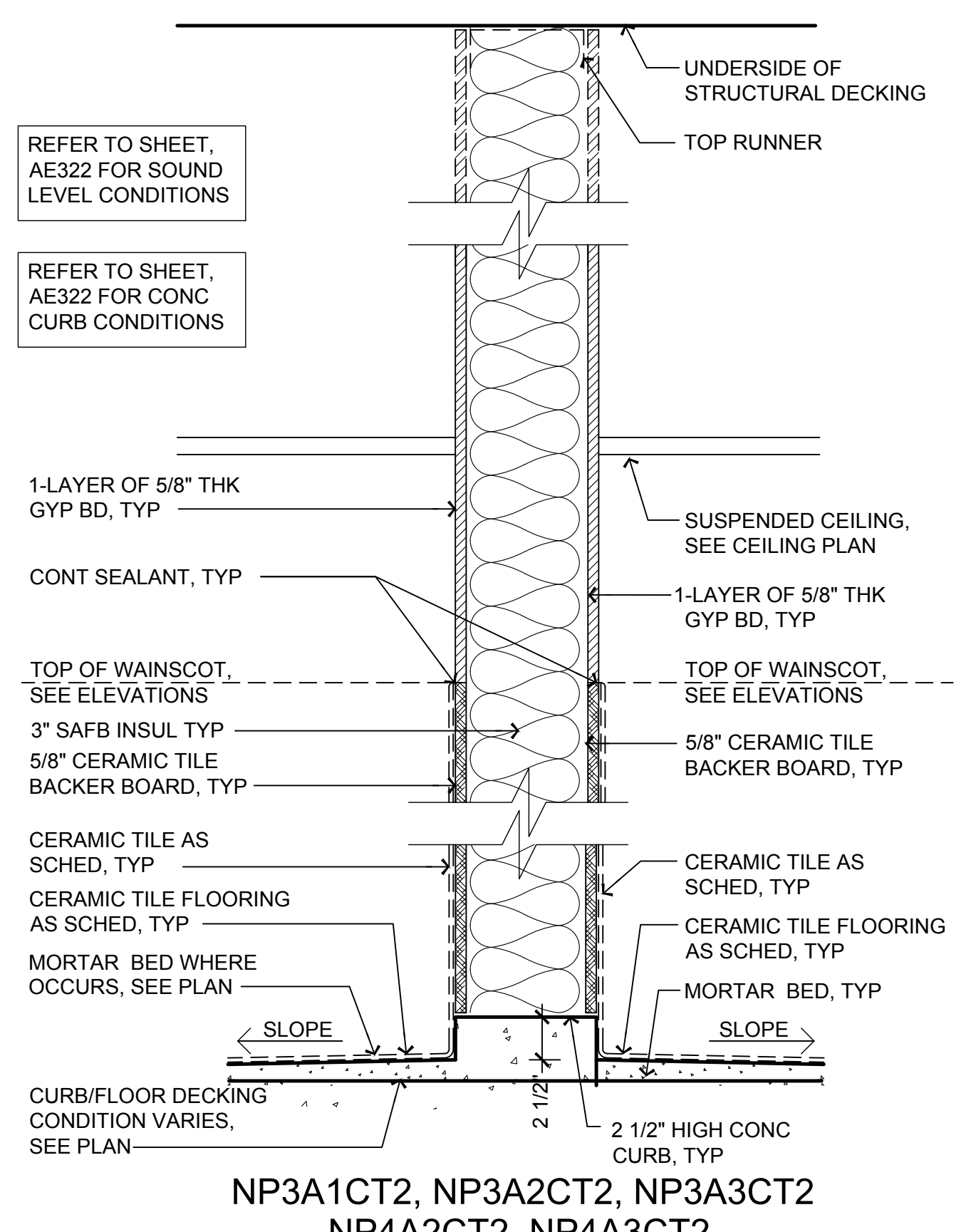

NP3A1CT2, NP3A2CT2, NP3A3CT2, NP4A2CT2, NP4A3CT2

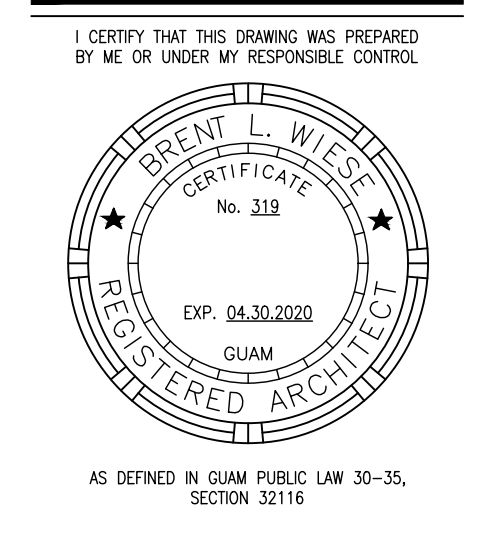

PERMIT SET

MCH RENOVATION PROJECT, GMHA 007-2014
GMHA FAMILY BIRTH CENTER
 850 GOVERNOR CAMACHO ROAD, OKA, TAMUNING, GUAM 96913

GUAM MEMORIAL HOSPITAL AUTHORITY
 PARTITION TYPES

PROJECT TITLE:	OWNER:	SHEET TITLE:
1/31/2016	REVISION	
MARK	DATE	DESCRIPTION
DATE	2015.08.31	
PROJECT NO.	144052	
DRAWN BY		
CHECKED BY	BLW	
COPYRIGHT		
DWG NO:	AE322	

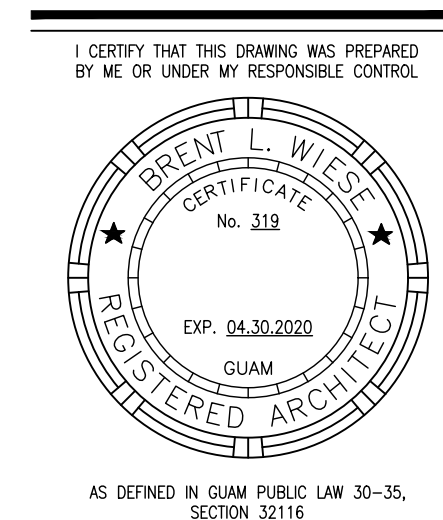

PERMIT SET

EQUIPMENT NOTES:

- (01) HANDRAIL (WP3), MOUNT TOP AT 36" AFF. REFER TO MATERIAL INDEX ON SHT AE603
- (02) DOOR FRAME PROTECTION (WP5), SIZE TO MATCH DOOR FRAME. REFER TO MATERIAL INDEX ON SHT AE603
- (03) NOT USED
- (04) WALL GUARD PANELS (WP1), 48" HIGH, WITH TOP AND BOTTOM TRIMS, AND PANEL CONNECTORS. REFER TO MATERIAL INDEX ON SHT AE603
- (04a) WALL GUARD PANELS (WP1), 48" HIGH, WITH TOP AND BOTTOM TRIMS, AND SEALED PANEL SEAMS. REFER TO MATERIAL INDEX ON SHT AE603
- (05) CORNER GUARD (WP2), 84" HIGH. REFER TO MATERIAL INDEX ON SHT AE603
- (05a) CORNER GUARD (WP2a), STAINLESS STL, 84" HIGH. REFER TO MATERIAL INDEX ON SHT AE603
- (06) CRASH GUARD (WP4), MOUNT TOP AT 18" AFF. REFER TO MATERIAL INDEX ON SHT AE603
- (07) FRP WALL PANELS (WP6), 48" HIGH. REFER TO MATERIAL INDEX ON SHT AE603
- (08) CHAIR RAIL (WP4), MOUNT TOP AT 38" AFF. REFER TO MATERIAL INDEX ON SHT AE603

LEGEND:

- WALL GUARD PANEL
- RFP WALL PANEL
- HANDRAIL
- CRASH GUARD
- CHAIR RAIL
- xxx EQUIPMENT TAG, REFER TO EQUIPMENT SCHEDULE ON SHEET AE604
- ⤵ NURSE DOOR RELEASE BUTTON, REFER TO DOOR SCHEDULE ON SHEET AE601
- ⬢ ACCESSORY TAG, REFER TO ACCESSORY SCHEDULE AND MOUNTING HEIGHT SCHEDULE ON SHEET AE606.

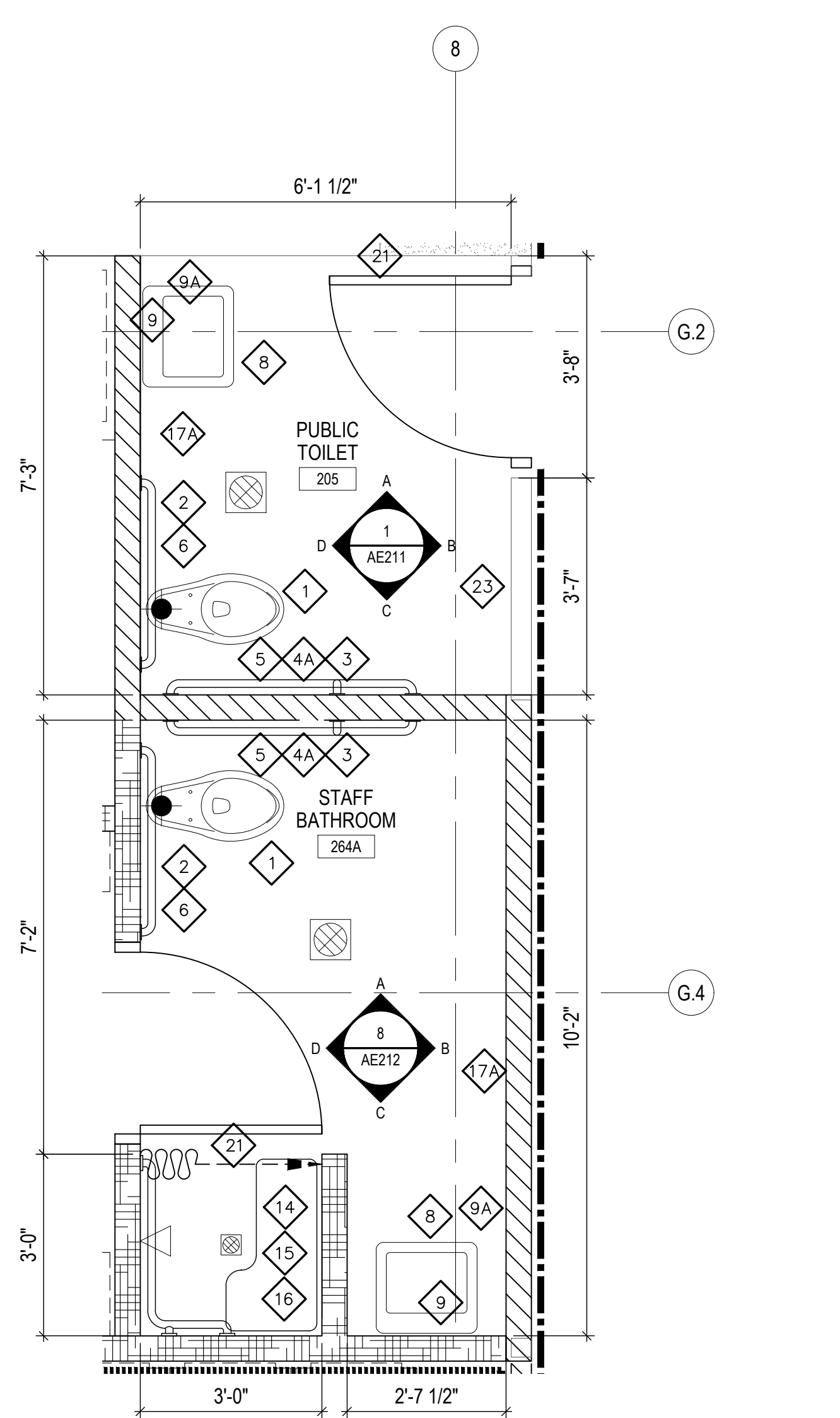

8 ENLARGED: PUBLIC TOILET (205) & STAFF BATHROOM (264A)
AE401 1/2" = 1'-0"

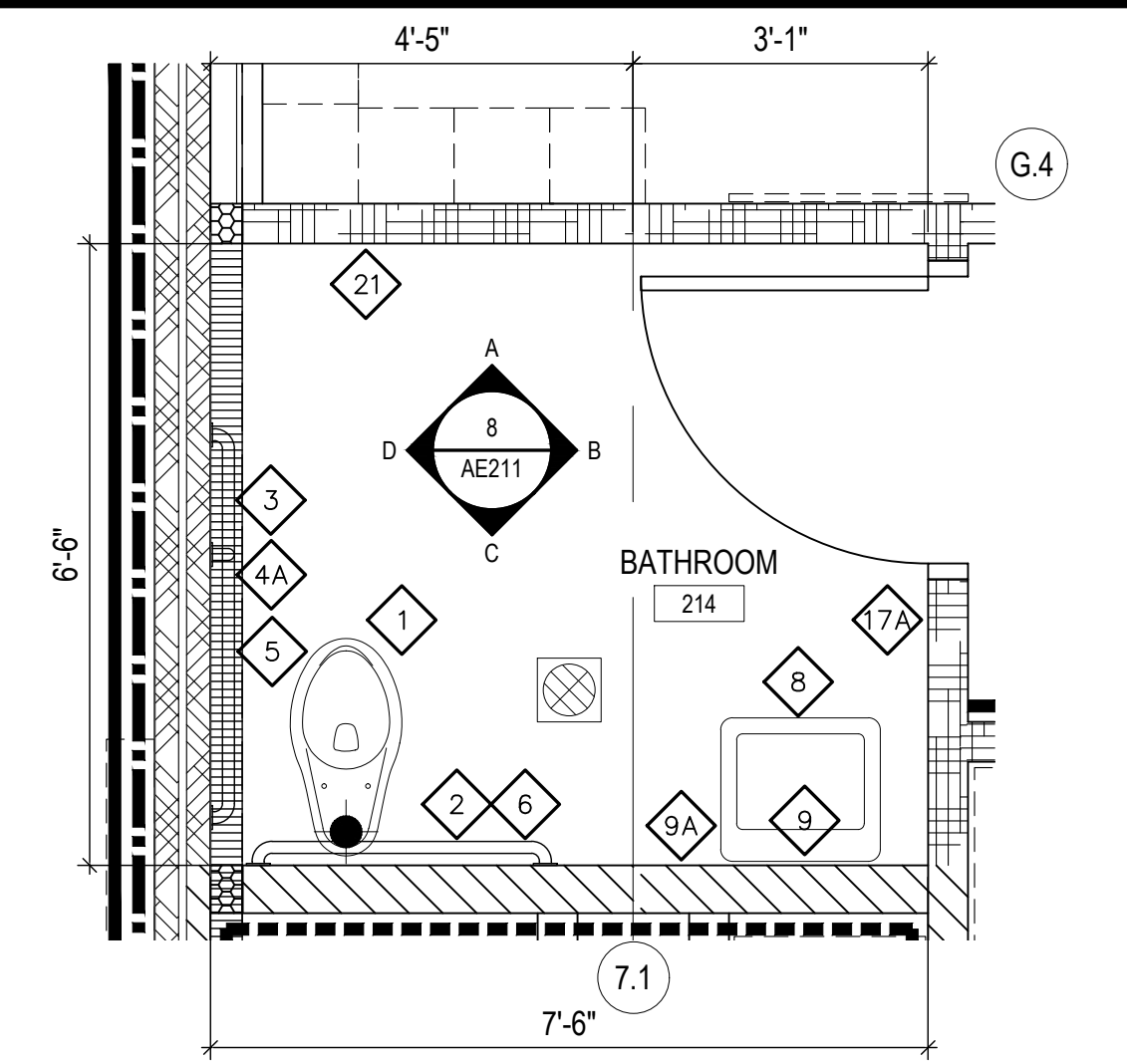

7 ENLARGED: STAFF BATHROOM (214) (245A) (277A SIM)
AE401 1/2" = 1'-0"

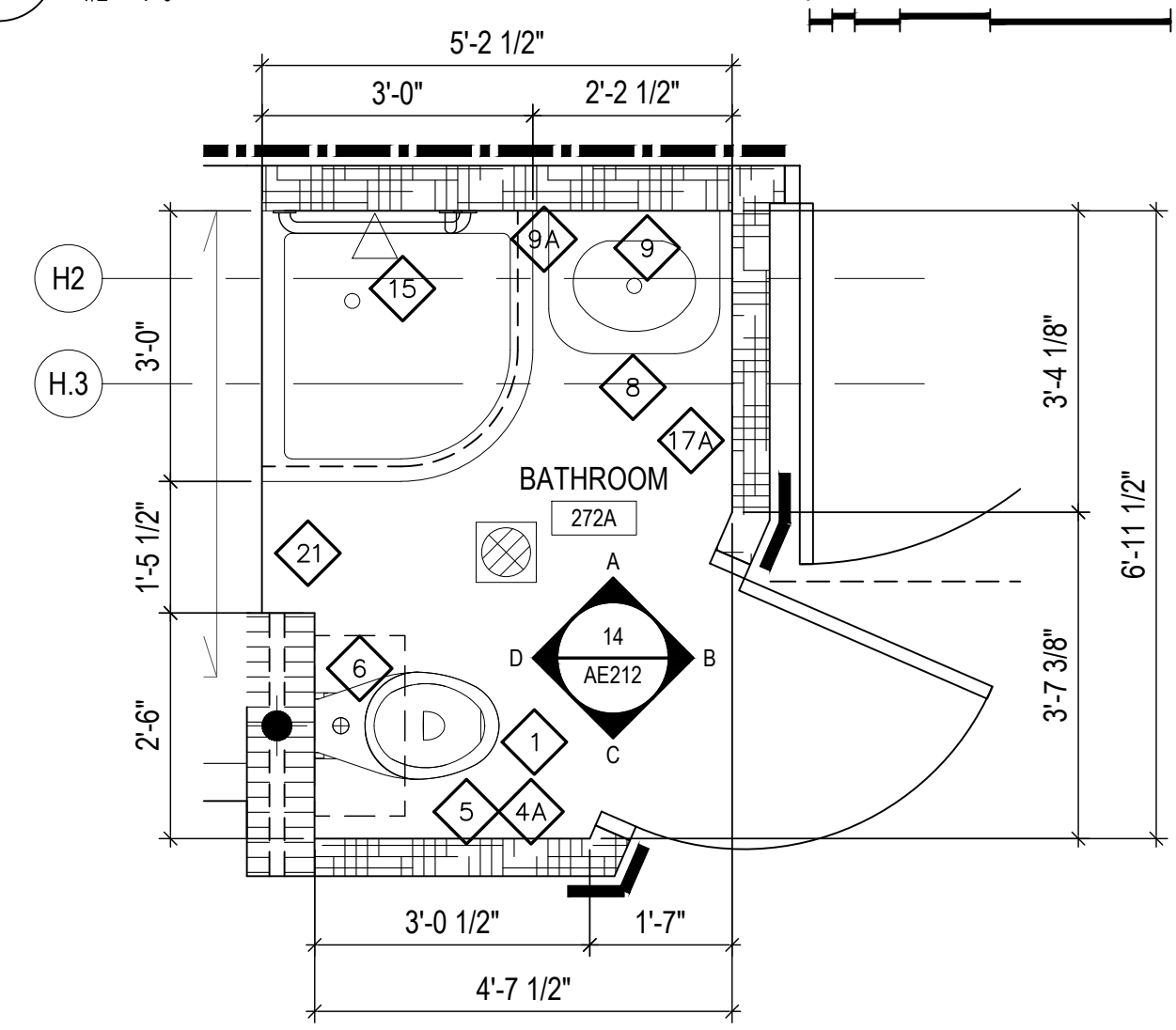

6 ENLARGED: LDR 6 BATHROOM (272A)
AE401 1/2" = 1'-0"

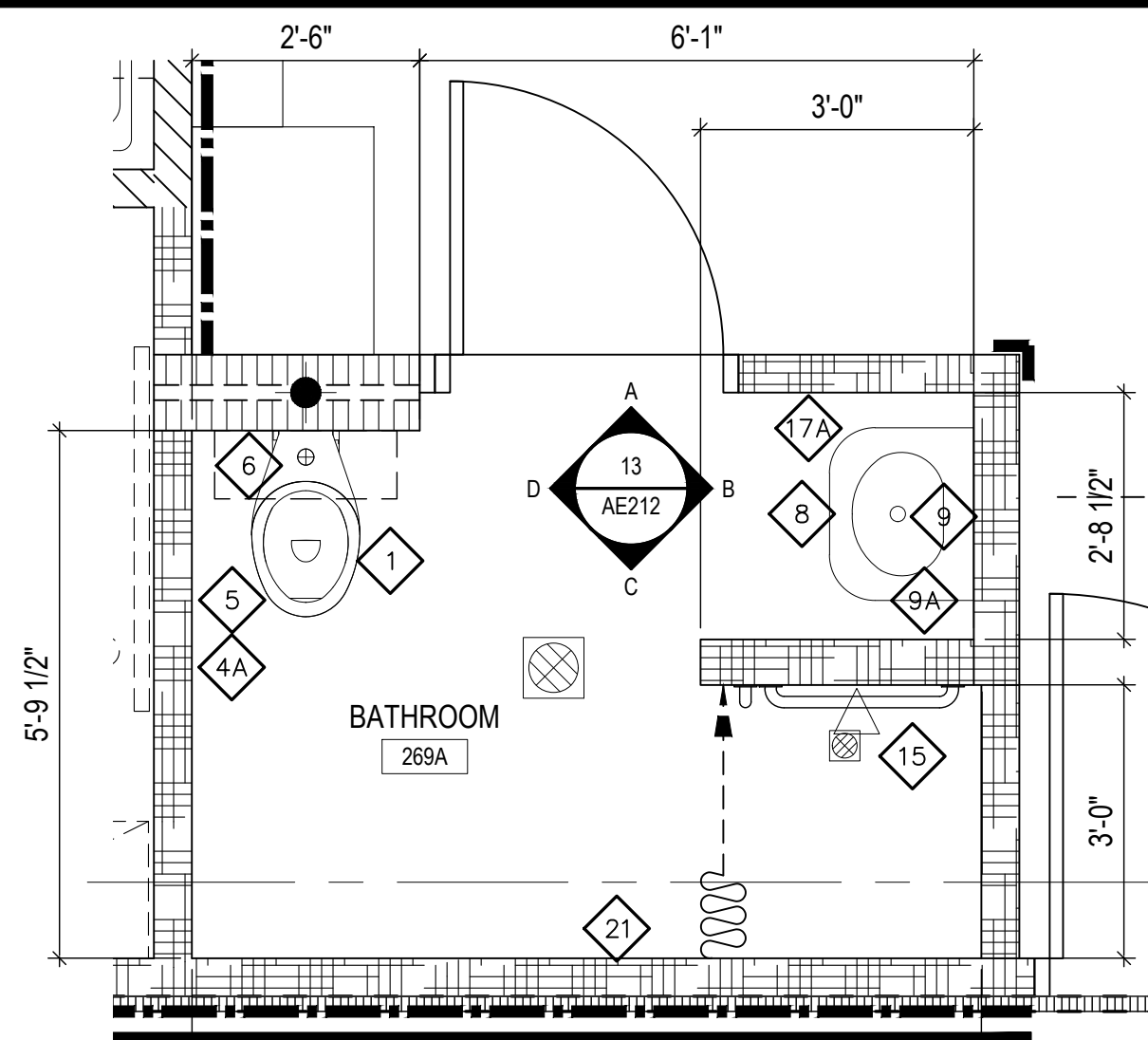

5 ENLARGED: LDR 5 BATHROOM (269A)
AE401 1/2" = 1'-0"

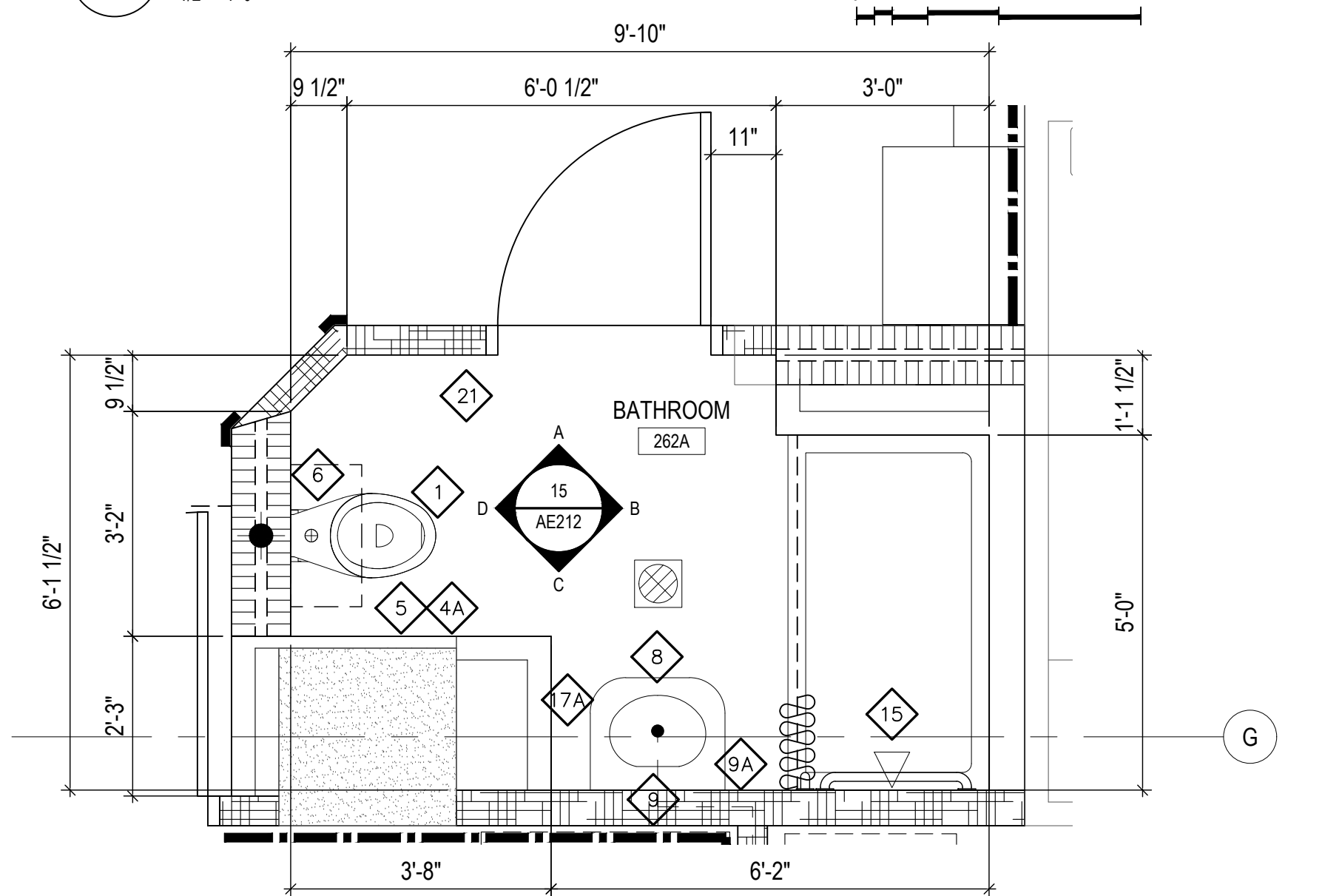

4 ENLARGED: LDR 1 & 3 BATHROOM (260A SIM) (262)
AE401 1/2" = 1'-0"

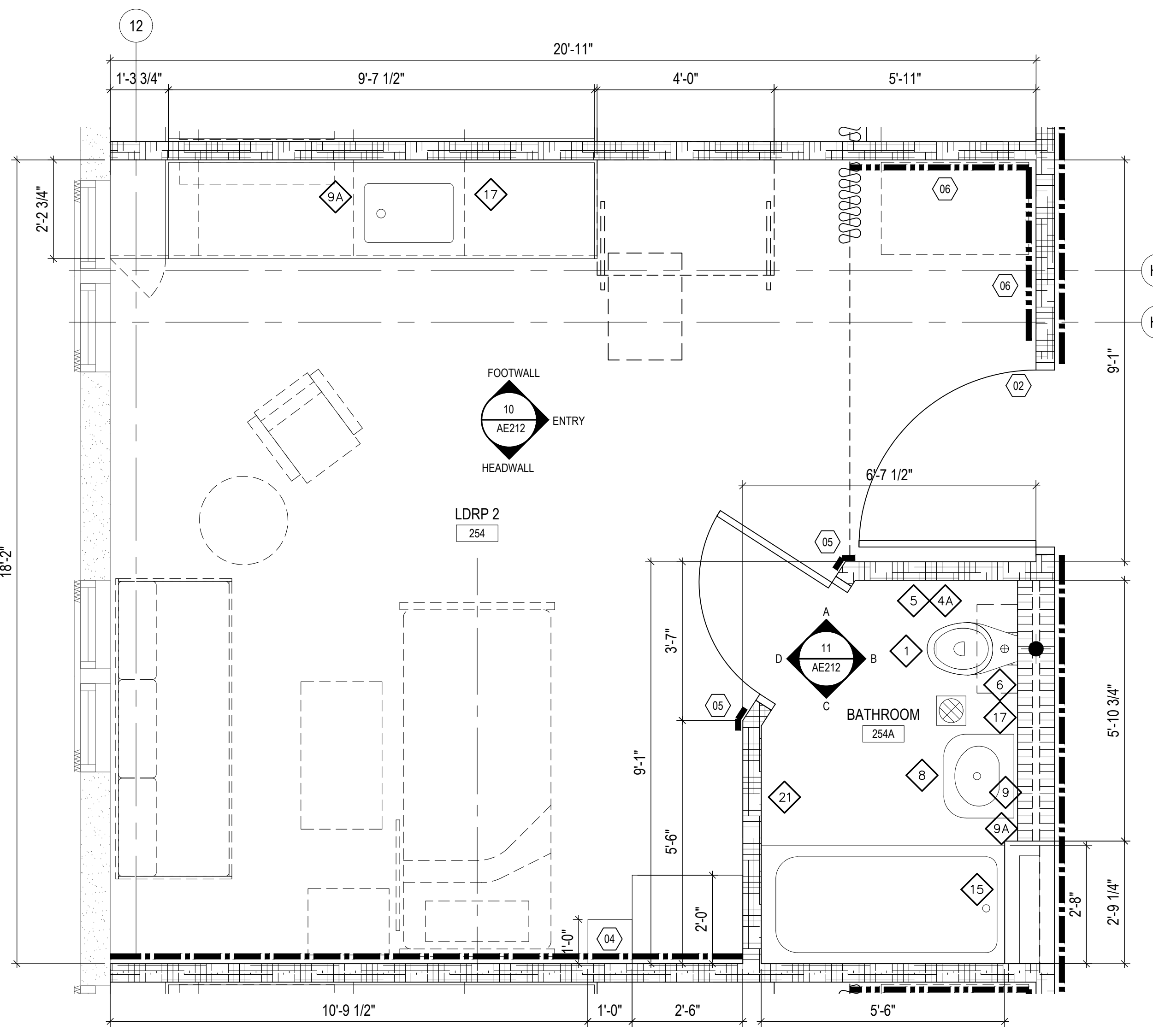

3 ENLARGED: TYP LDRP 1, 2 & 3 ROOMS (253) (254) (255SIM-OPP)
AE401 1/2" = 1'-0"

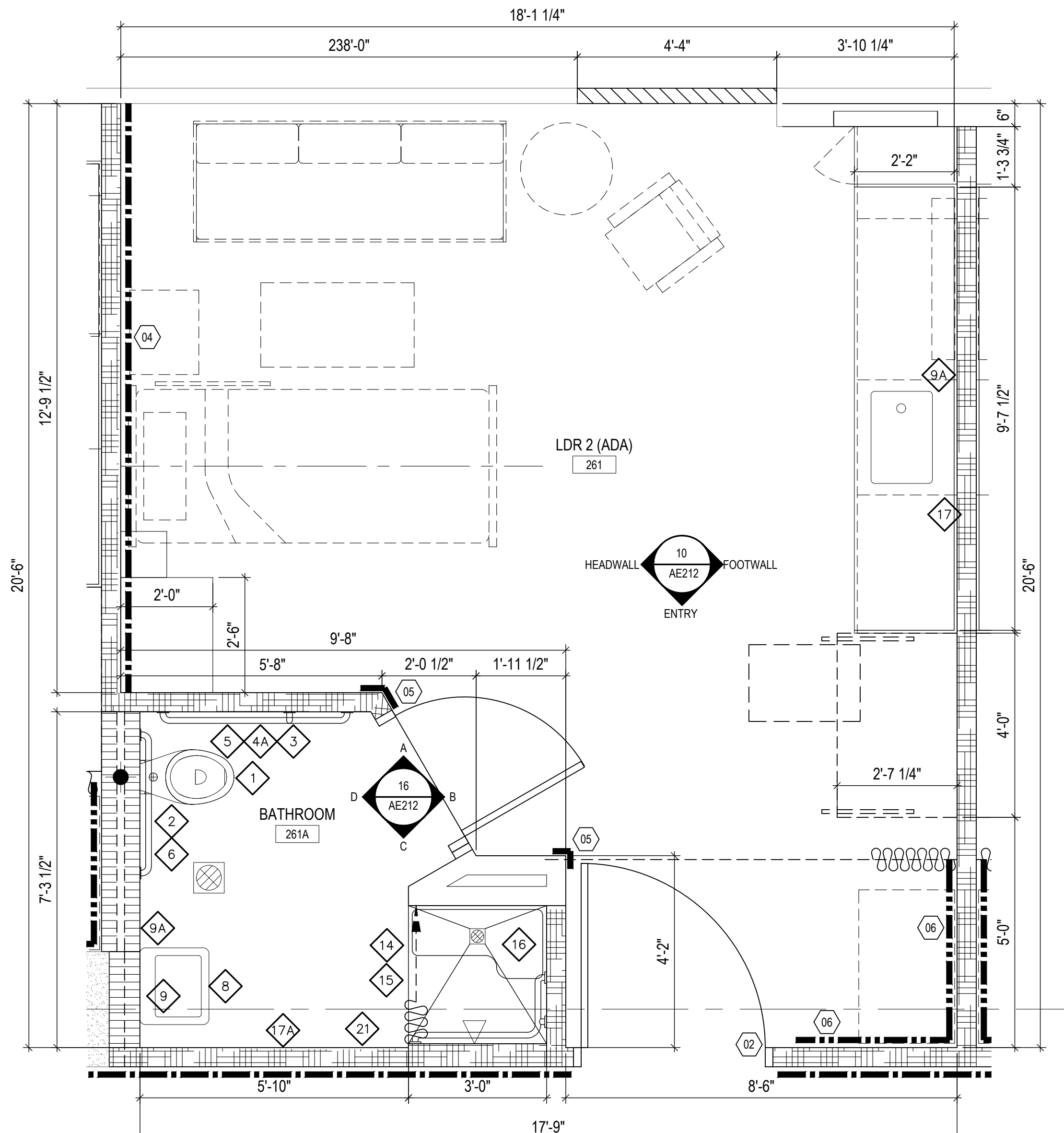

2 ENLARGED: LDR 2 ROOM (ADA) (261)
AE401 1/2" = 1'-0"

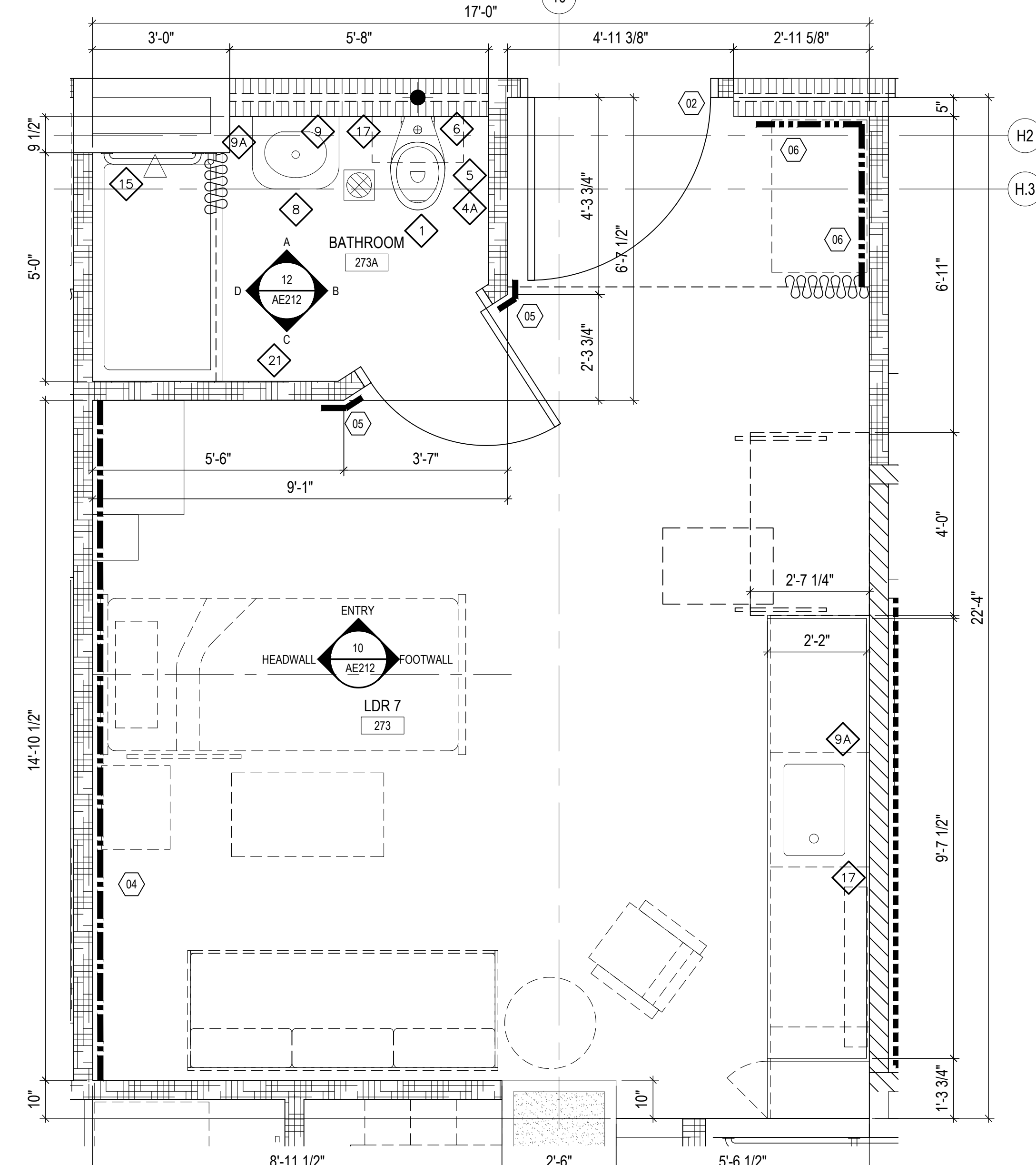

1 ENLARGED: TYP LDR 4, 7, & 8 ROOMS(265SIM-OPP) (273) & (275SIM-OPP)
AE401 1/2" = 1'-0"

PROJECT TITLE:	OWNER:	REVISION
1/31/2016		REVISION
3/10/27/2016		REVISION

MARK	DATE	DESCRIPTION
	2015.08.31	
	144052	
	RMB	
	BLW	

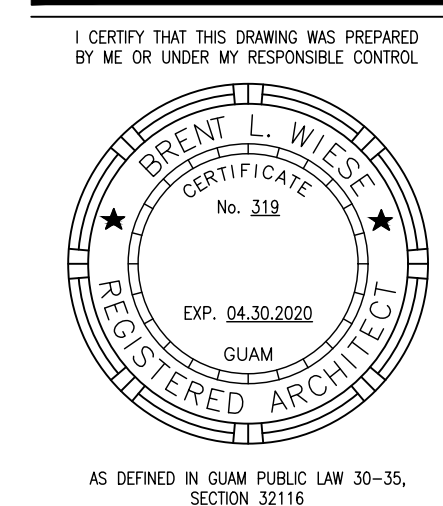

PERMIT SET

EQUIPMENT NOTES:

- (01) HANDRAIL (WP3), MOUNT TOP AT 36" AFF. REFER TO MATERIAL INDEX ON SHT AE603
- (02) DOOR FRAME PROTECTION (WP5), SIZE TO MATCH DOOR FRAME. REFER TO MATERIAL INDEX ON SHT AE603
- (03) NOT USED
- (04) WALL GUARD PANELS (WP1), 48" HIGH, WITH TOP AND BOTTOM TRIMS, AND PANEL CONNECTORS. REFER TO MATERIAL INDEX ON SHT AE603
- (04a) WALL GUARD PANELS (WP1), 48" HIGH, WITH TOP AND BOTTOM TRIMS, AND SEALED PANEL SEAMS. REFER TO MATERIAL INDEX ON SHT AE603
- (05) CORNER GUARD (WP2), 84" HIGH. REFER TO MATERIAL INDEX ON SHT AE603
- (05a) CORNER GUARD (WP2a), STAINLESS STL, 84" HIGH. REFER TO MATERIAL INDEX ON SHT AE603
- (06) CRASH GUARD (WP4), MOUNT TOP AT 18" AFF. REFER TO MATERIAL INDEX ON SHT AE603
- (07) FRP WALL PANELS (WP6), 48" HIGH. REFER TO MATERIAL INDEX ON SHT AE603
- (08) CHAIR RAIL (WP4), MOUNT TOP AT 38" AFF. REFER TO MATERIAL INDEX ON SHT AE603

LEGEND:

- WALL GUARD PANEL
- RFP WALL PANEL
- HANDRAIL
- CRASH GUARD
- CHAIR RAIL
- XXX EQUIPMENT TAG, REFER TO EQUIPMENT SCHEDULE ON SHEET AE604
- ⊕ NURSE DOOR RELEASE BUTTON, REFER TO DOOR SCHEDULE ON SHEET AE601
- ◇ ACCESSORY TAG, REFER TO ACCESSORY SCHEDULE AND MOUNTING HEIGHT SCHEDULE ON SHEET AE606.

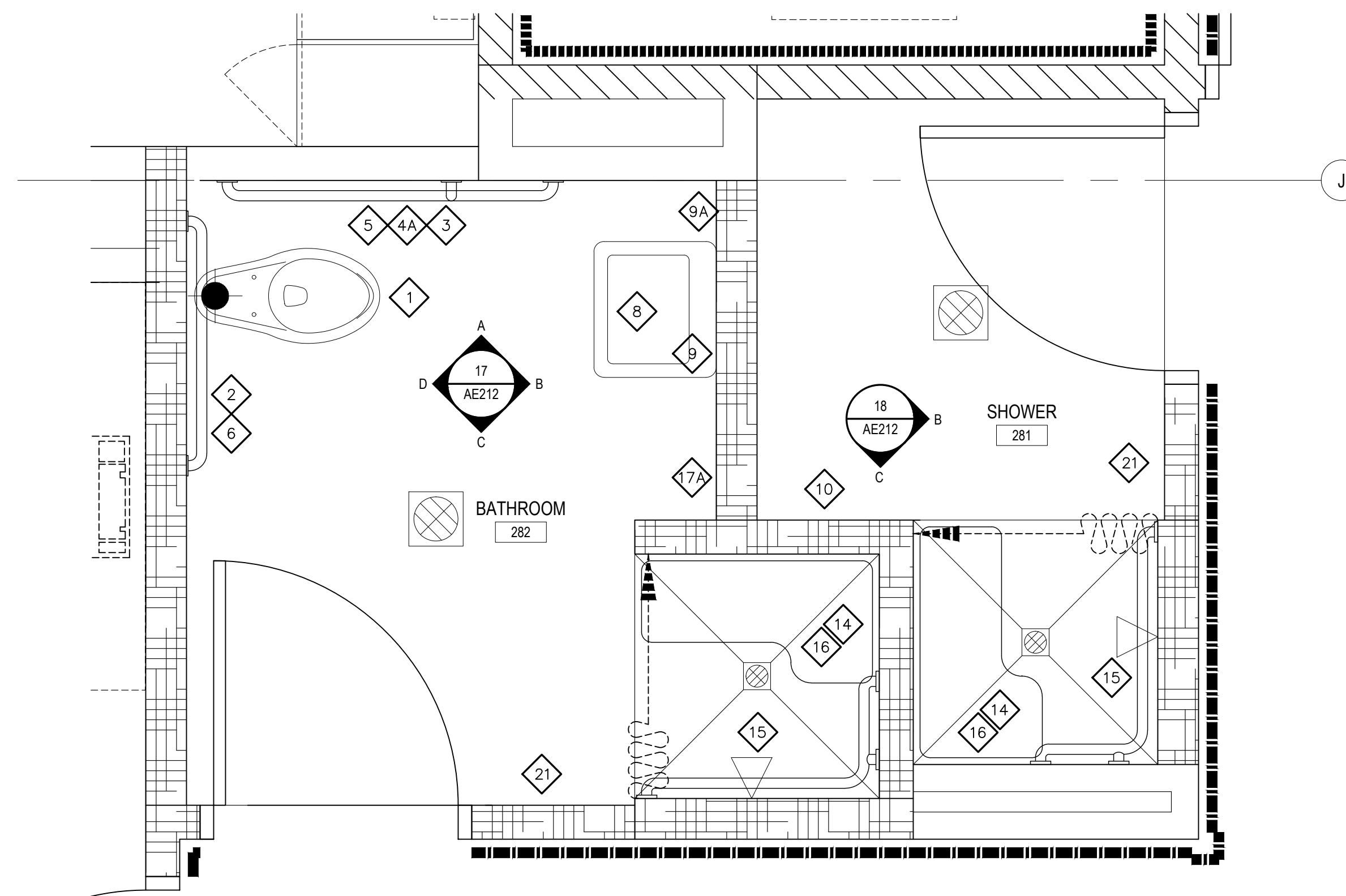

5 ENLARGED : BATHROOM (282) SHOWER (281)
AE402 3/4" = 1'-0" 0' 6" 1' 2'

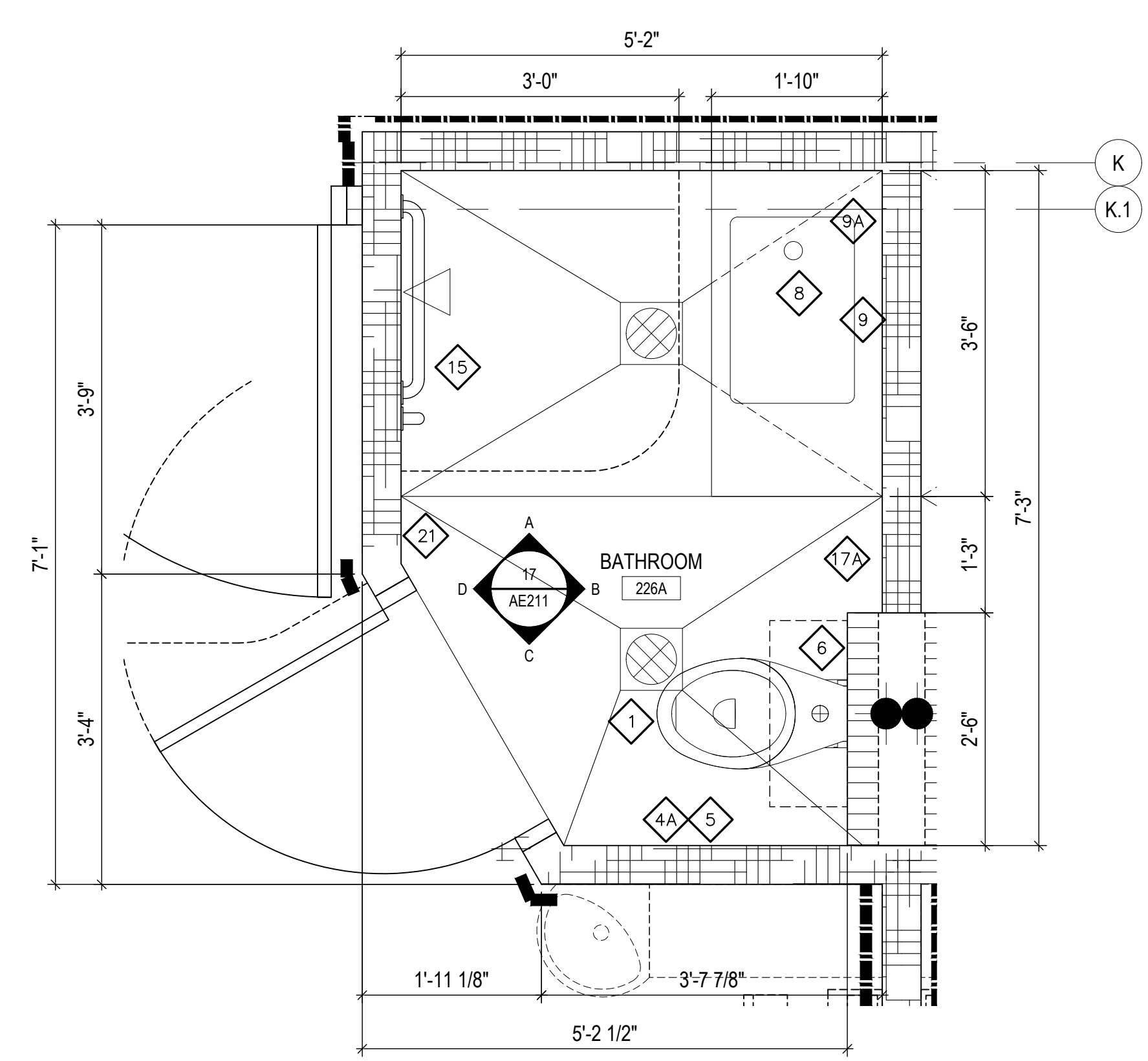

4 ENLARGED : POST PARTUM 13, 14 & 15
BATHROOM (224A) (225A SIM-OPP) & (226A)
AE402 3/4" = 1'-0" 0' 6" 1' 2'

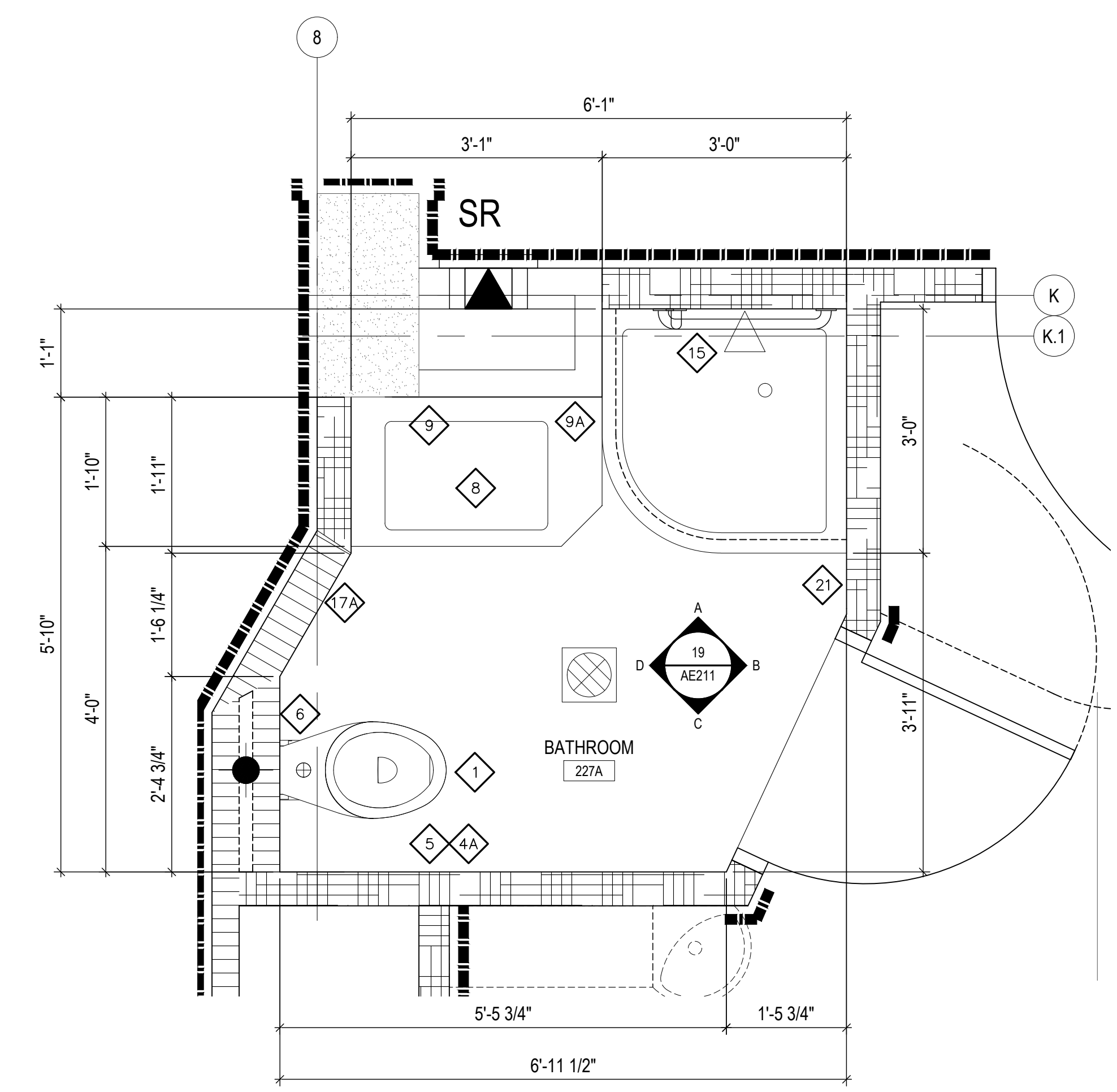

3 ENLARGED : POST PARTUM 12 BATHROOM (227A)
AE402 3/4" = 1'-0" 0' 6" 1' 2'

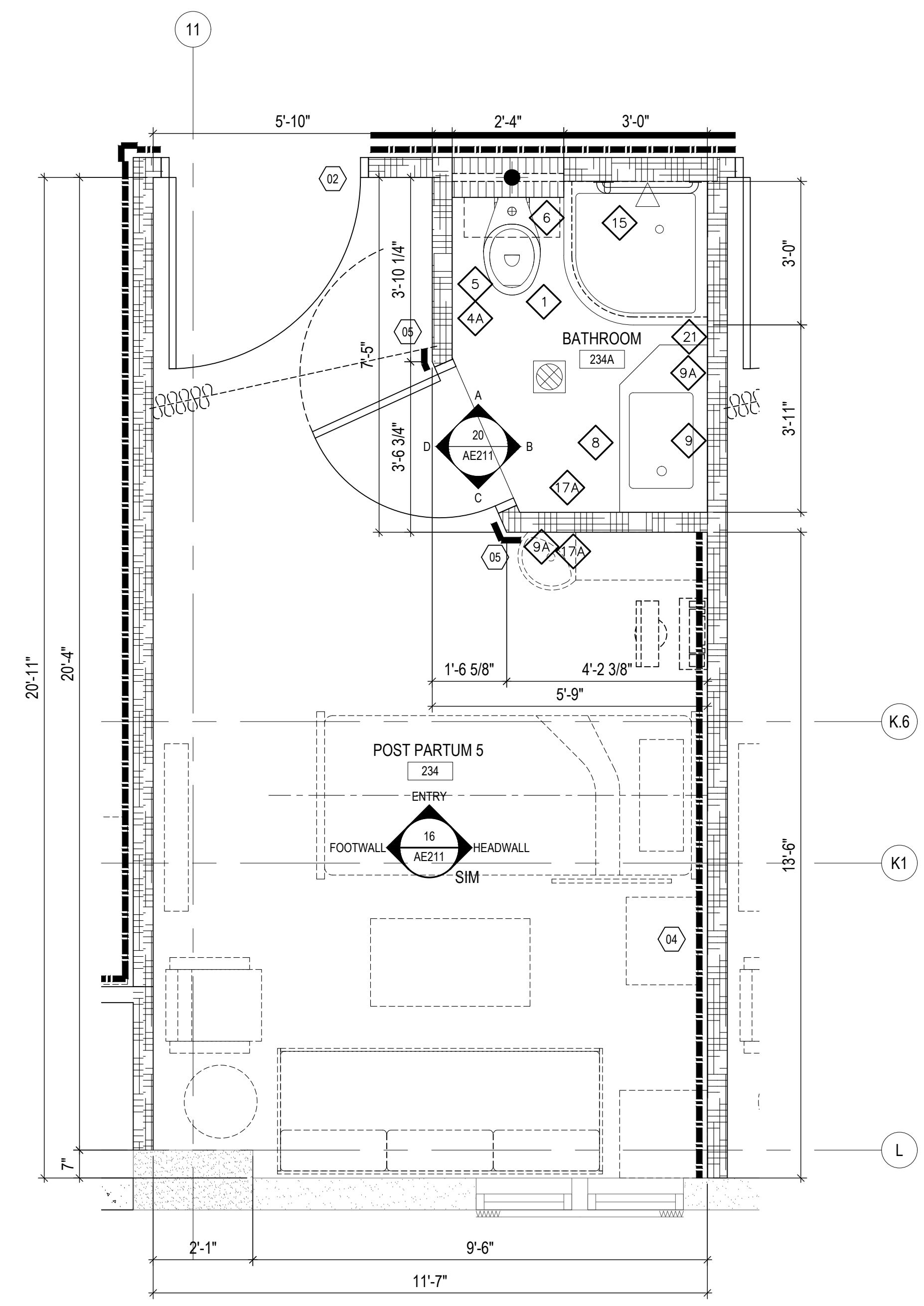

2 ENLARGED : TYP POST PARTUM 2, 4, 5, 6, 8, & 11 ROOMS
SIMILAR AND MIRROR POST PARTUM 1, 3, & 10 ROOMS
AE402 1/2" = 1'-0" 0' 1' 2' 4'

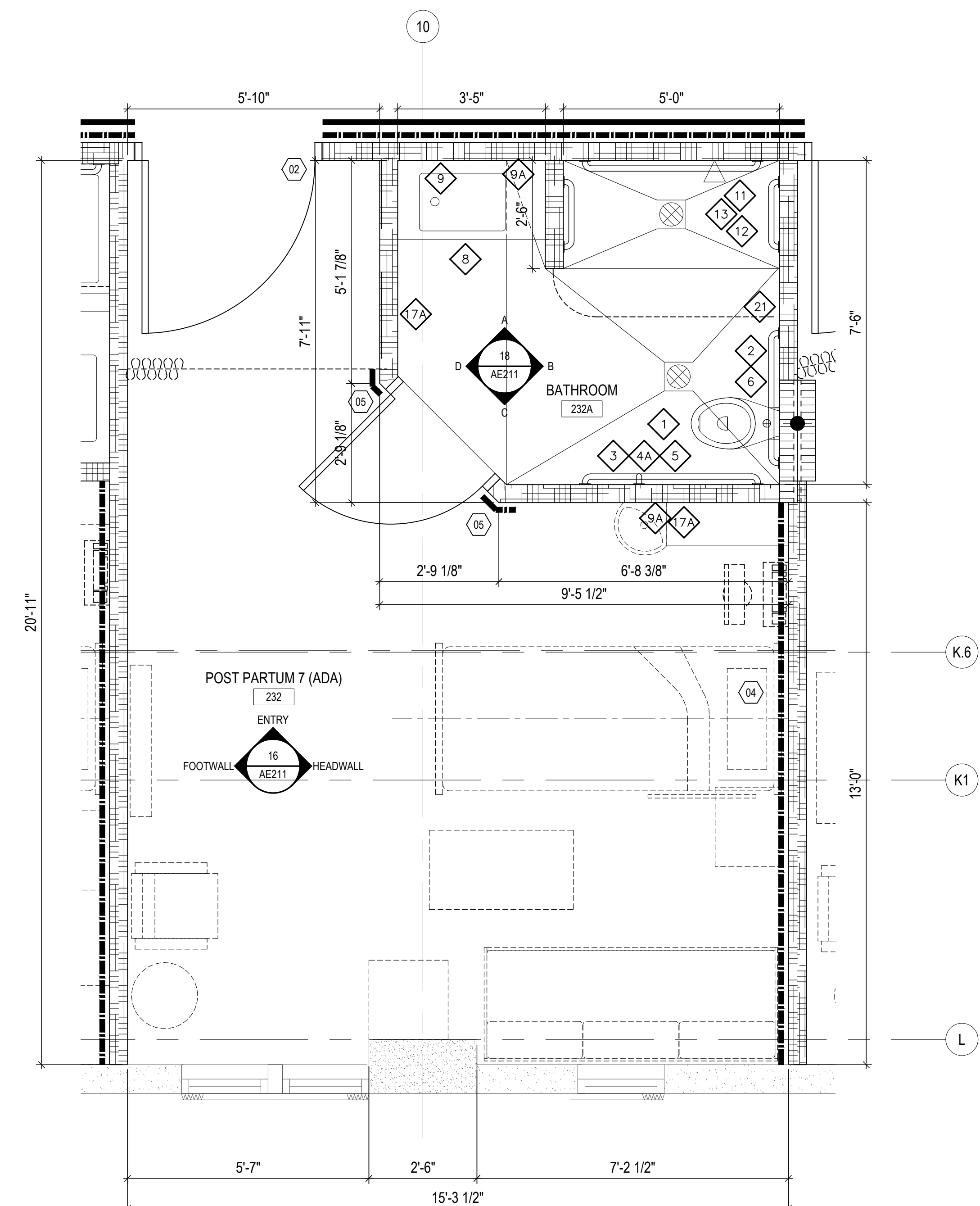

1 ENLARGED : POST PARTUM ROOM 7 & 9 (ADA) (230 SIM-OPP) & (232)
AE402 1/2" = 1'-0" 0' 1' 2' 4'

MCH RENOVATION PROJECT, GMHA 007-2014
GMHA FAMILY BIRTH CENTER
850 GOVERNOR CAMACHO ROAD, OKA, TAMUNING, GUAM 96913
GUAM MEMORIAL HOSPITAL AUTHORITY
ENLARGED PLANS

PROJECT TITLE:	OWNER:	REVISION:
SHEET TITLE:		REVISION:

MARK	DATE	DESCRIPTION
1	1/31/2016	2015.08.31
2	10/27/2016	144052
		RMB

DWG NO:
AE402

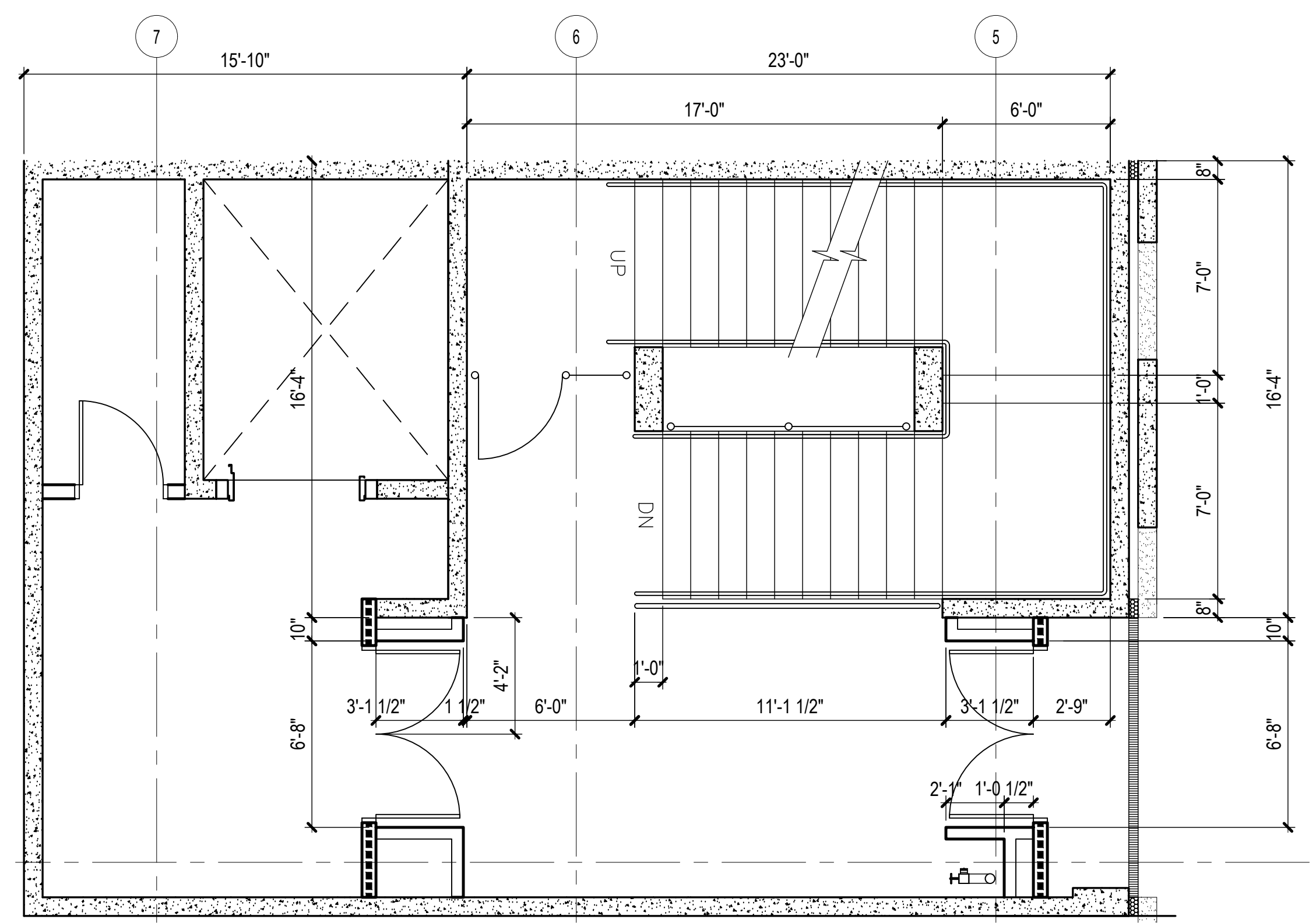

4 STAIR PLAN - FOURTH FLOOR
 AE403 1/4" = 1'-0"

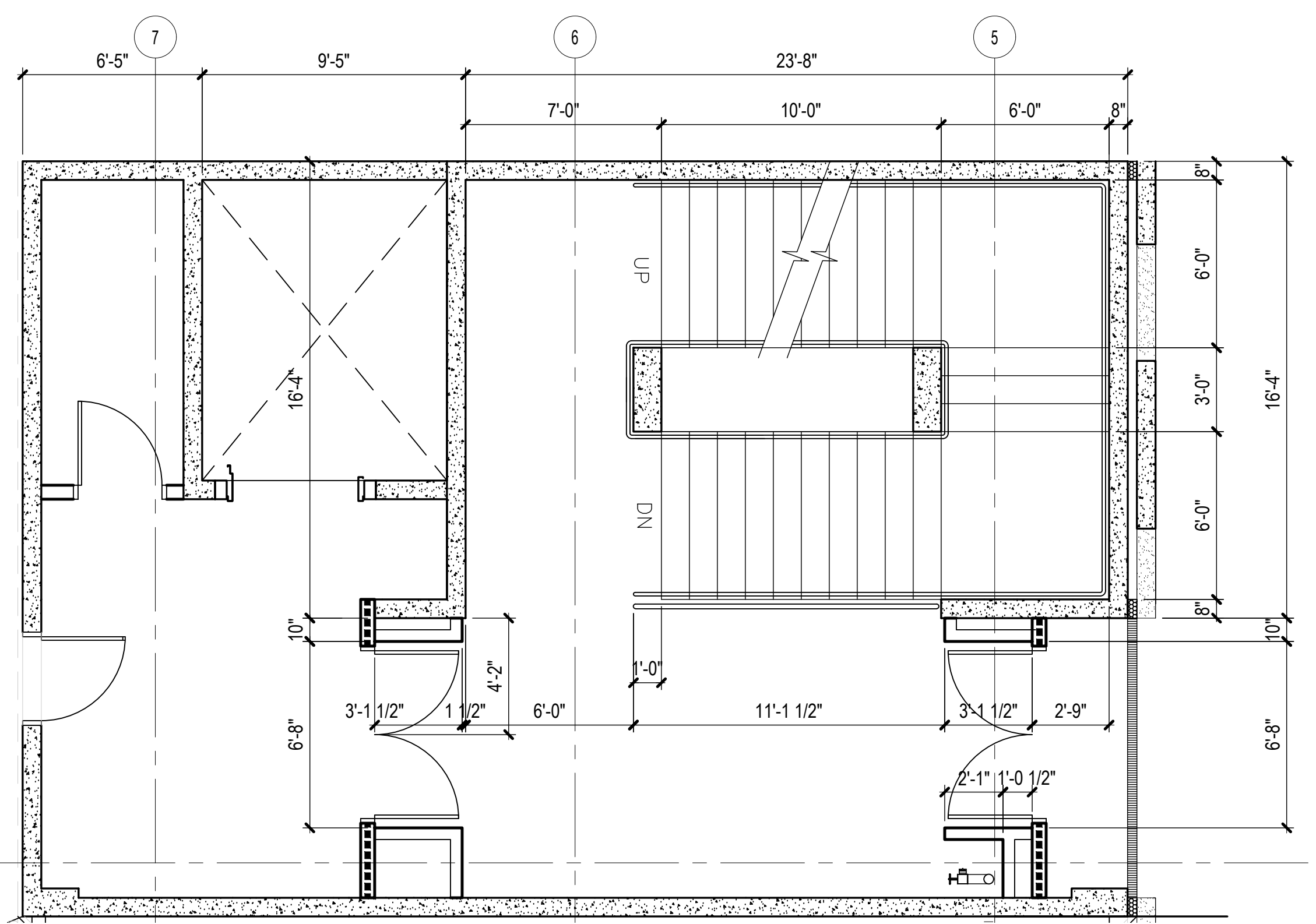

3 STAIR PLAN - THIRD FLOOR
 AE403 1/4" = 1'-0"

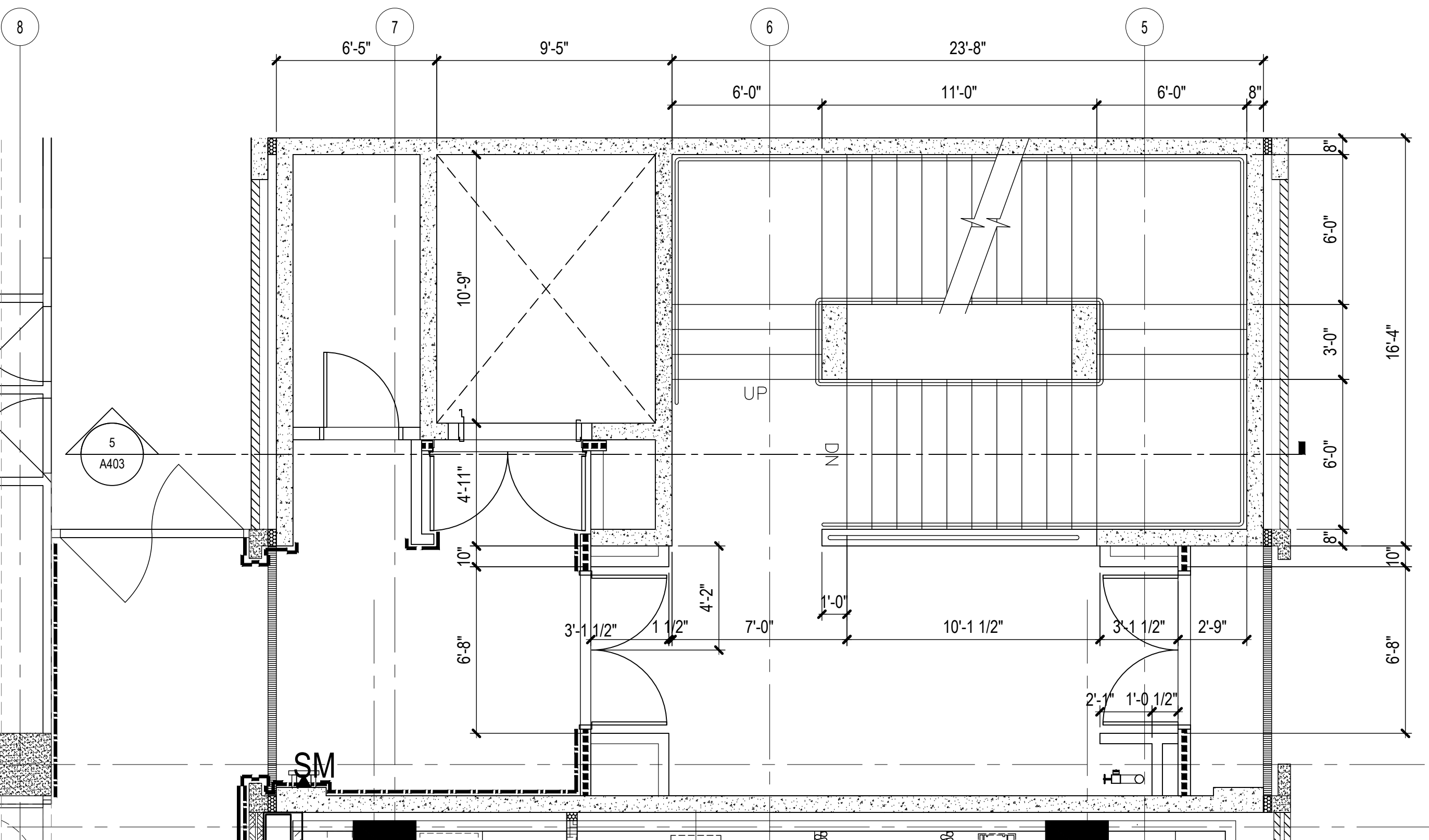

2 STAIR PLAN - SECOND FLOOR
 AE403 1/4" = 1'-0"

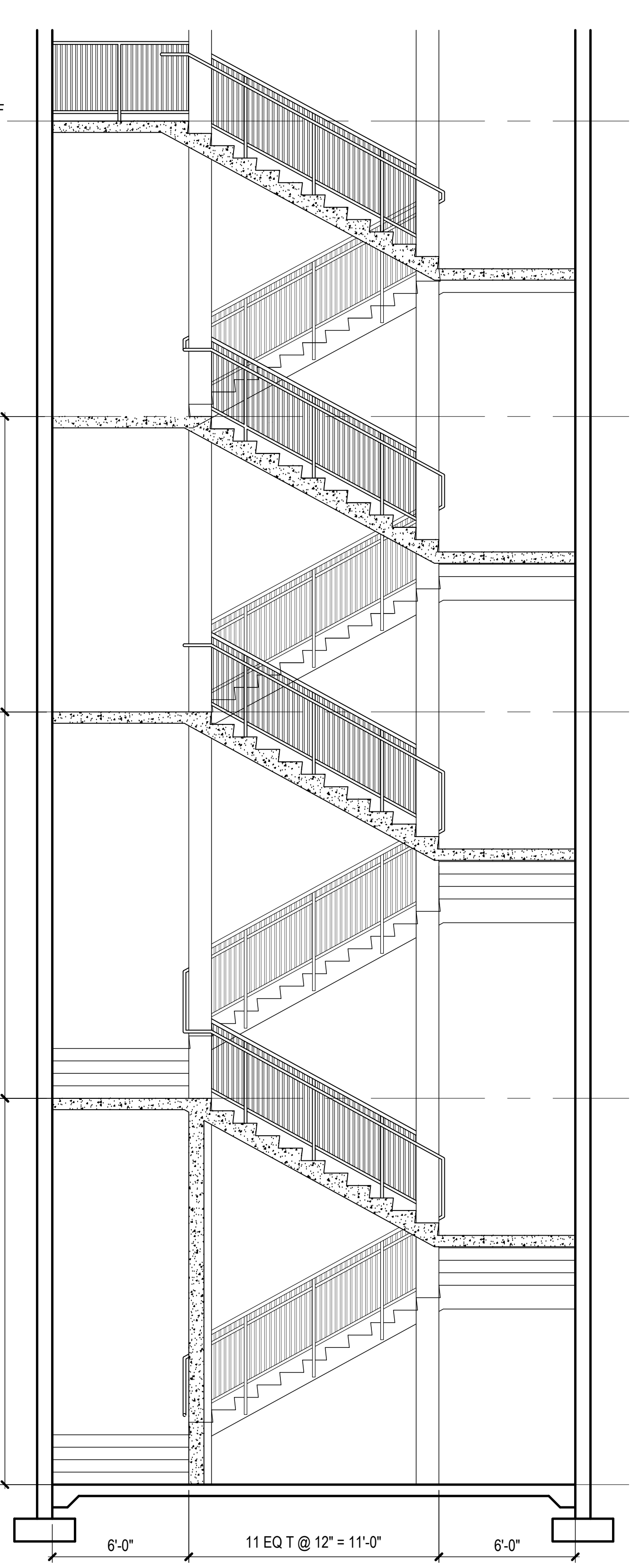

5 STAIR SECTION
 AE403 1/4" = 1'-0"

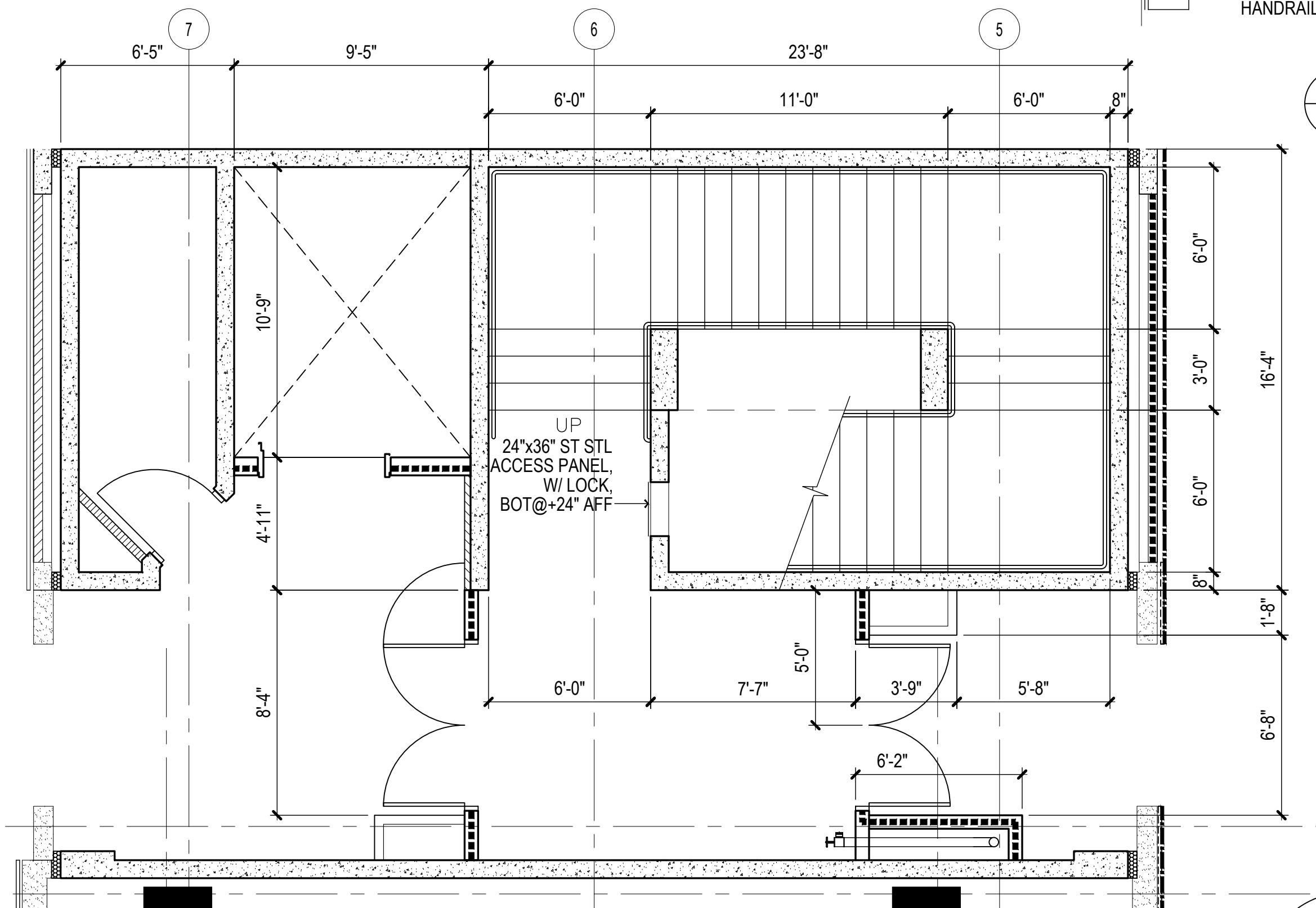

1 STAIR PLAN - FIRST FLOOR
 AE403 1/4" = 1'-0"

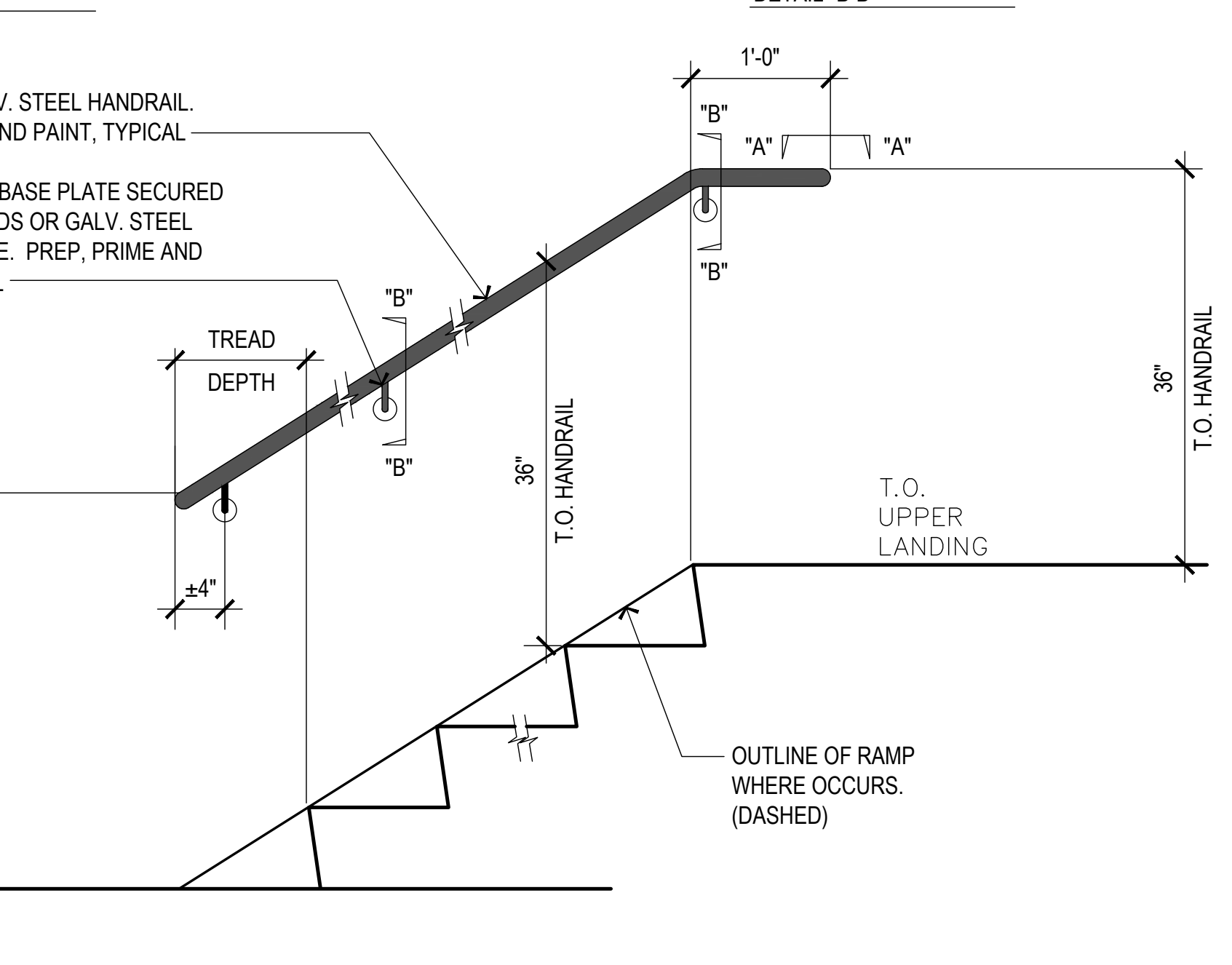
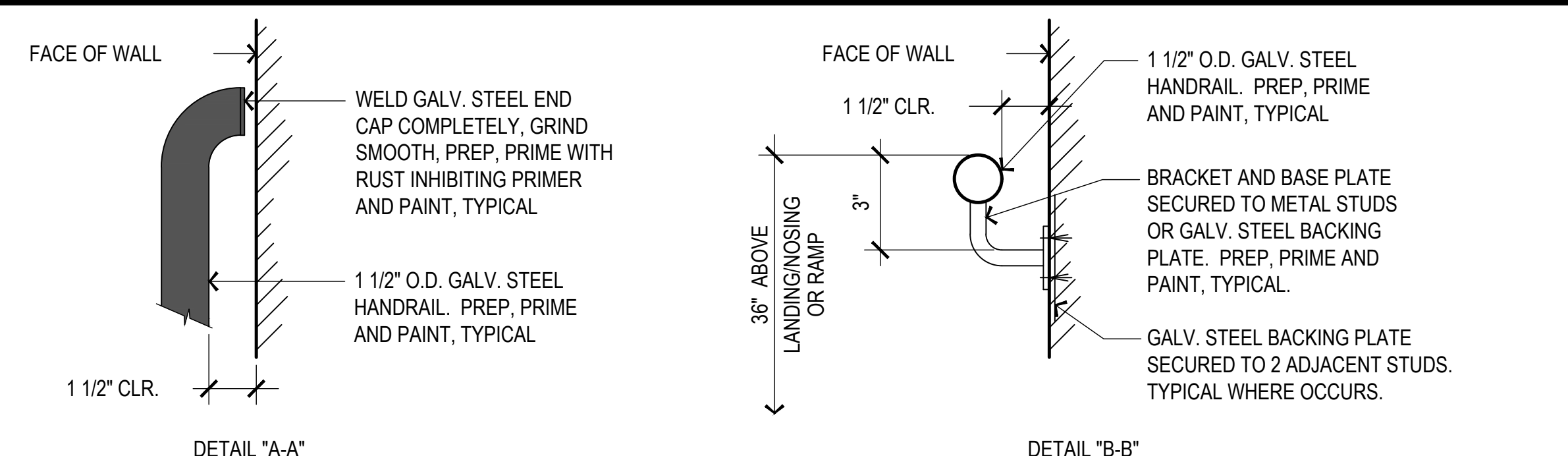

8 RAIL DETAIL
 AE403 1" = 1'-0"

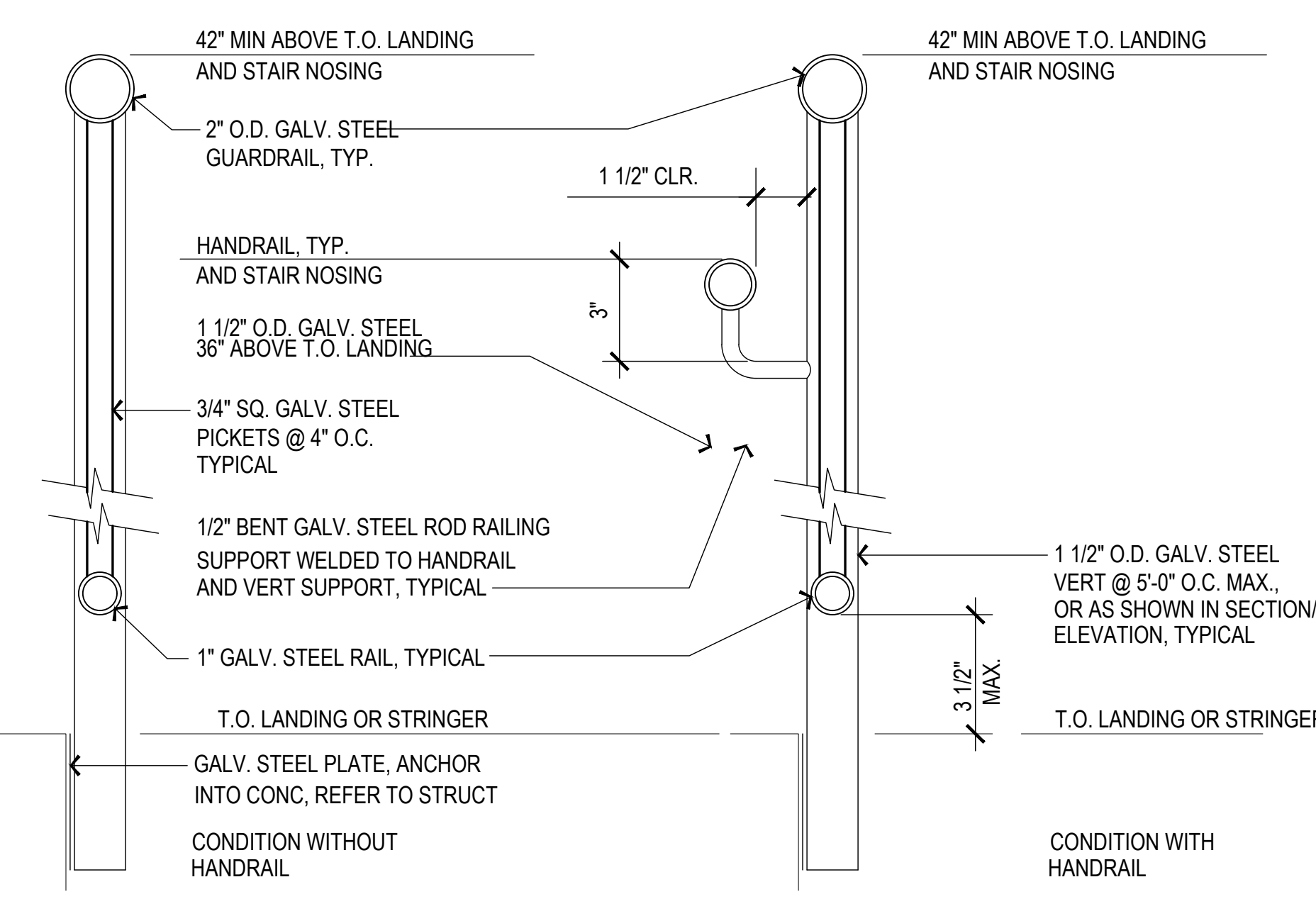

7 RAIL DETAIL
 AE403 3" = 1'-0"

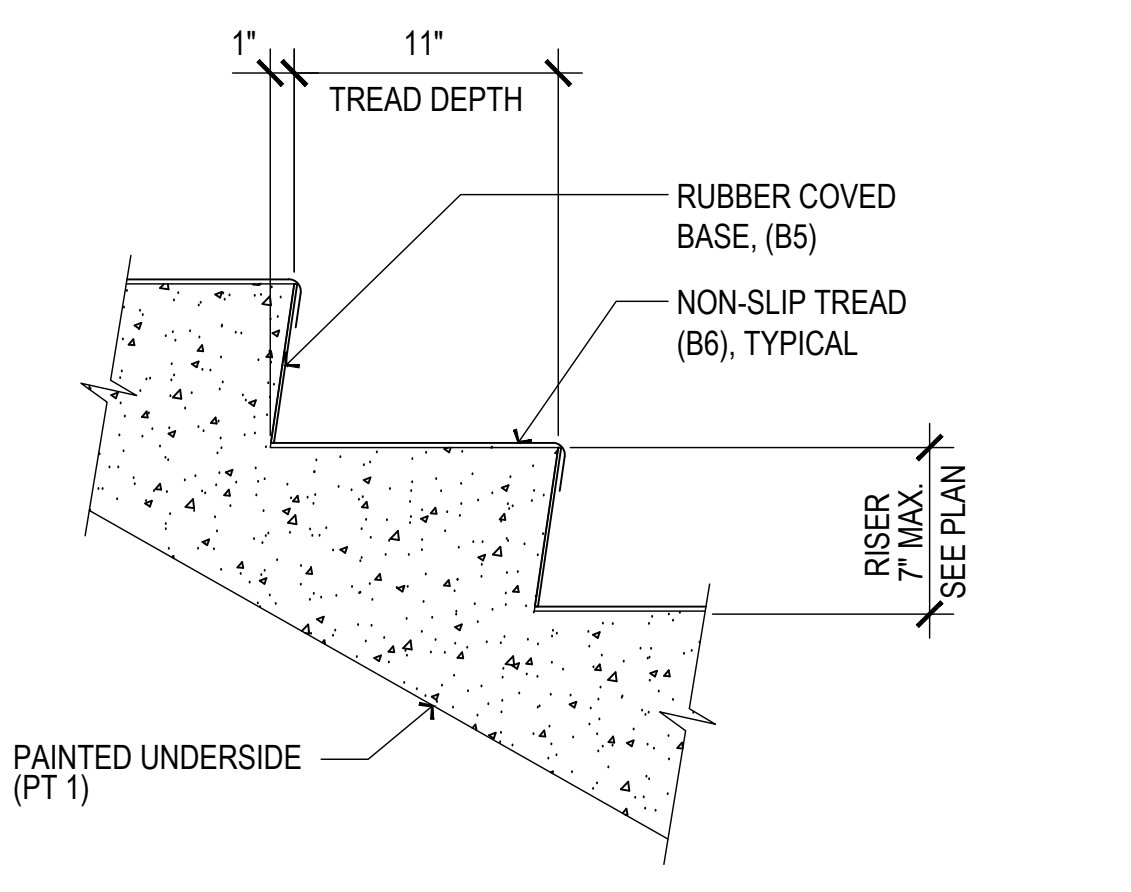

6 STAIR DETAIL
 AE403 1-1/2" = 1'-0"

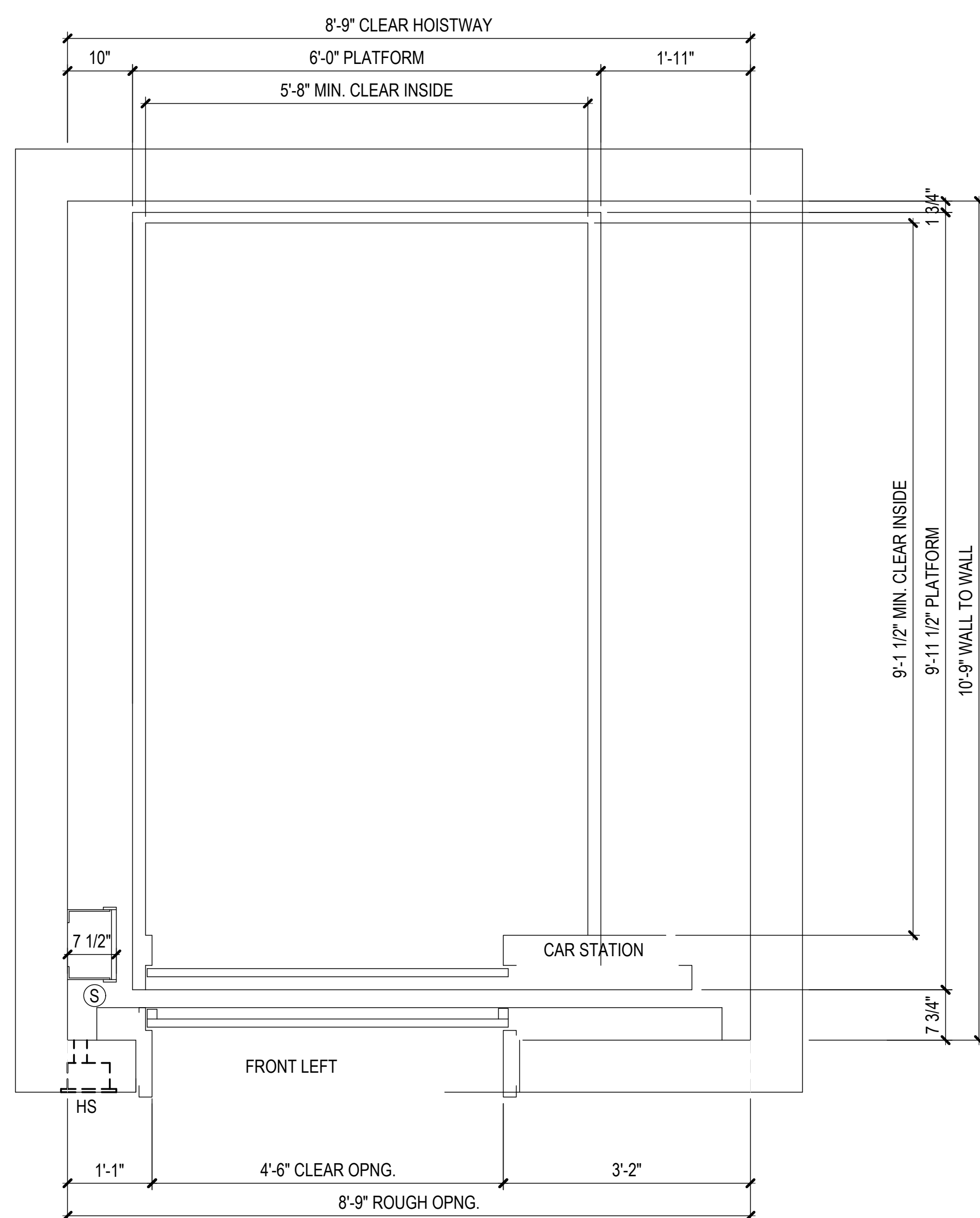

ELEVATOR PLAN

4
AE404 3/4" = 1'-0"

NOTE: ELEVATOR AND INSTALLATION PER MANUFACTURER.
ILLUSTRATION BASED ON THYSSEN KRUPP synergy 5000H, 200 FT/MIN, FOR SEISMIC AREAS.

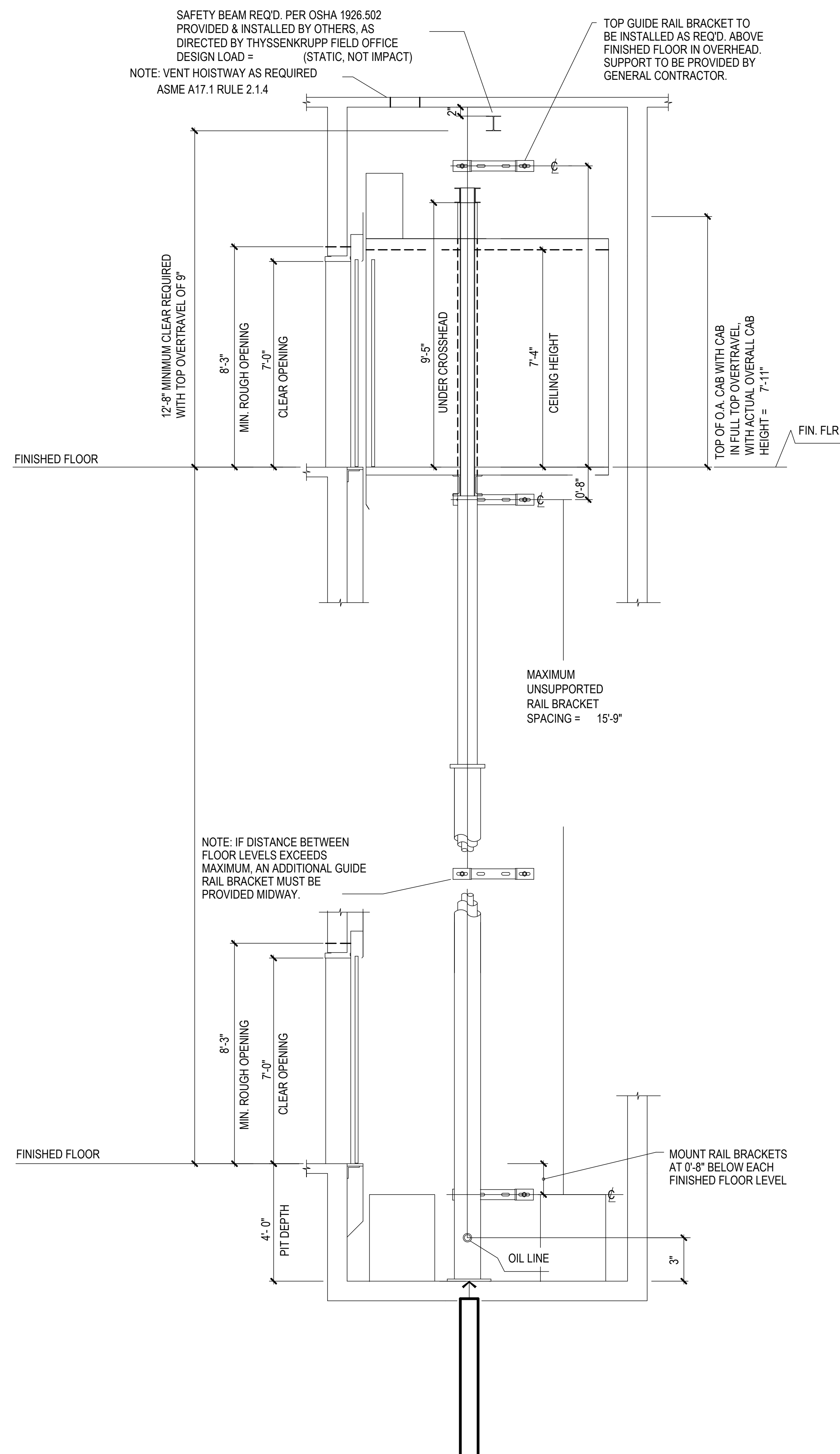

ELEVATOR SECTION

3
AE404 3/4" = 1'-0"

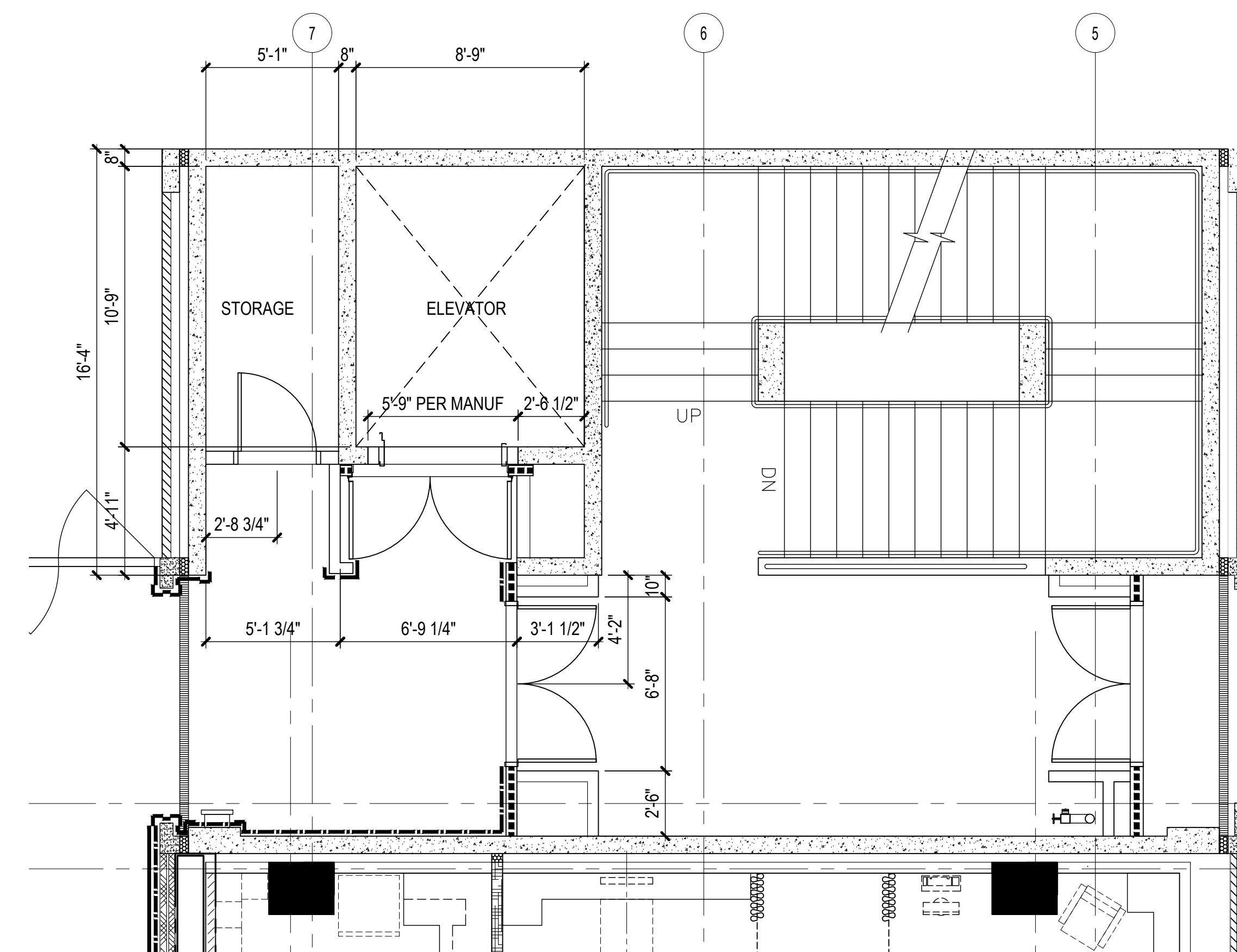

ELEVATOR PLAN - SECOND FLOOR

1
AE404 1/4" = 1'-0"

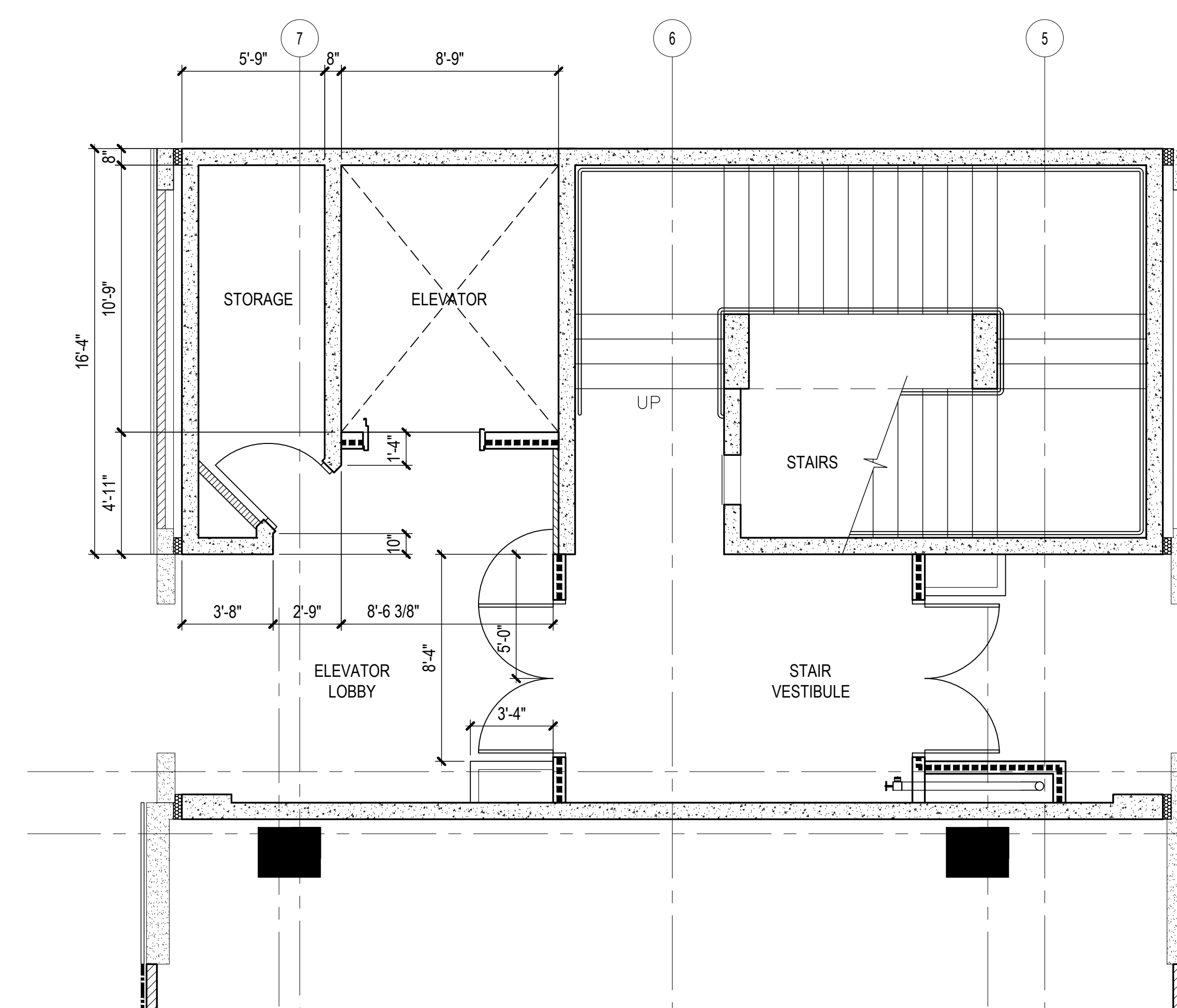

ELEVATOR PLAN - FIRST FLOOR

2
AE404 1/4" = 1'-0"

MARK	DATE	DESCRIPTION
	2015.08.31	
	144052	

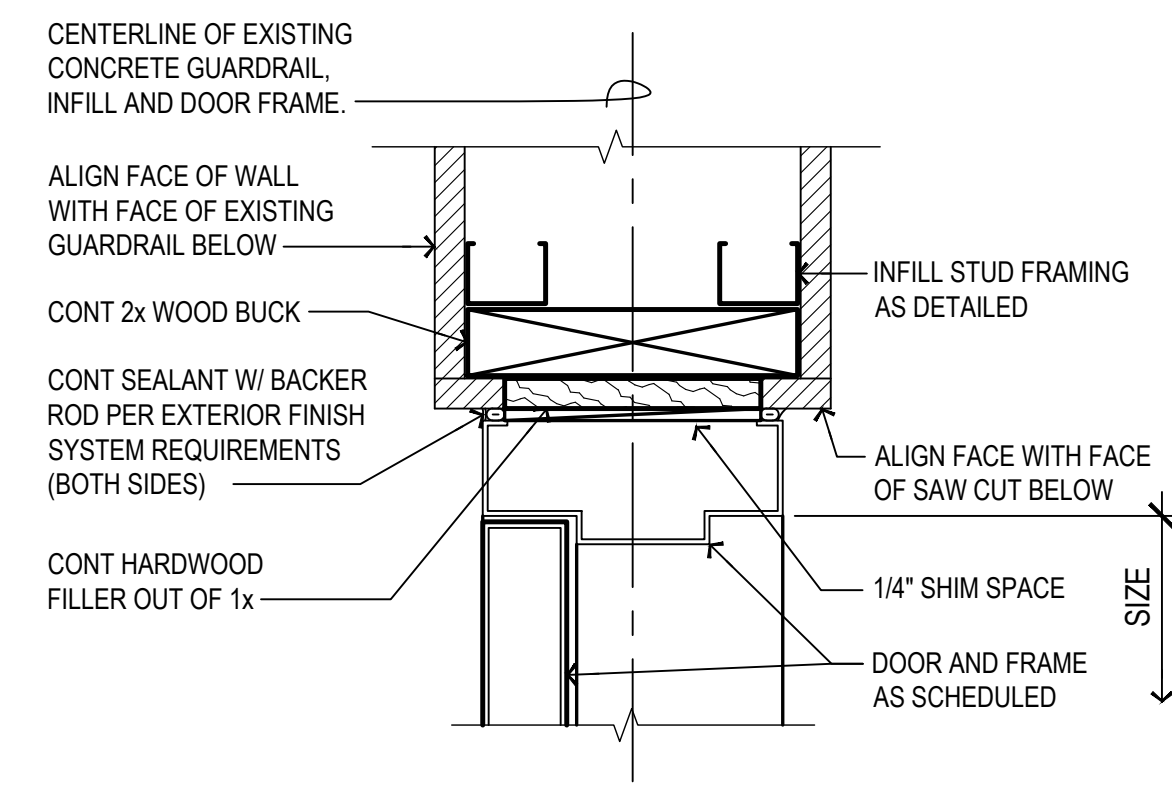

A HEAD CONDITION JAMB SIMILAR (UPPER)

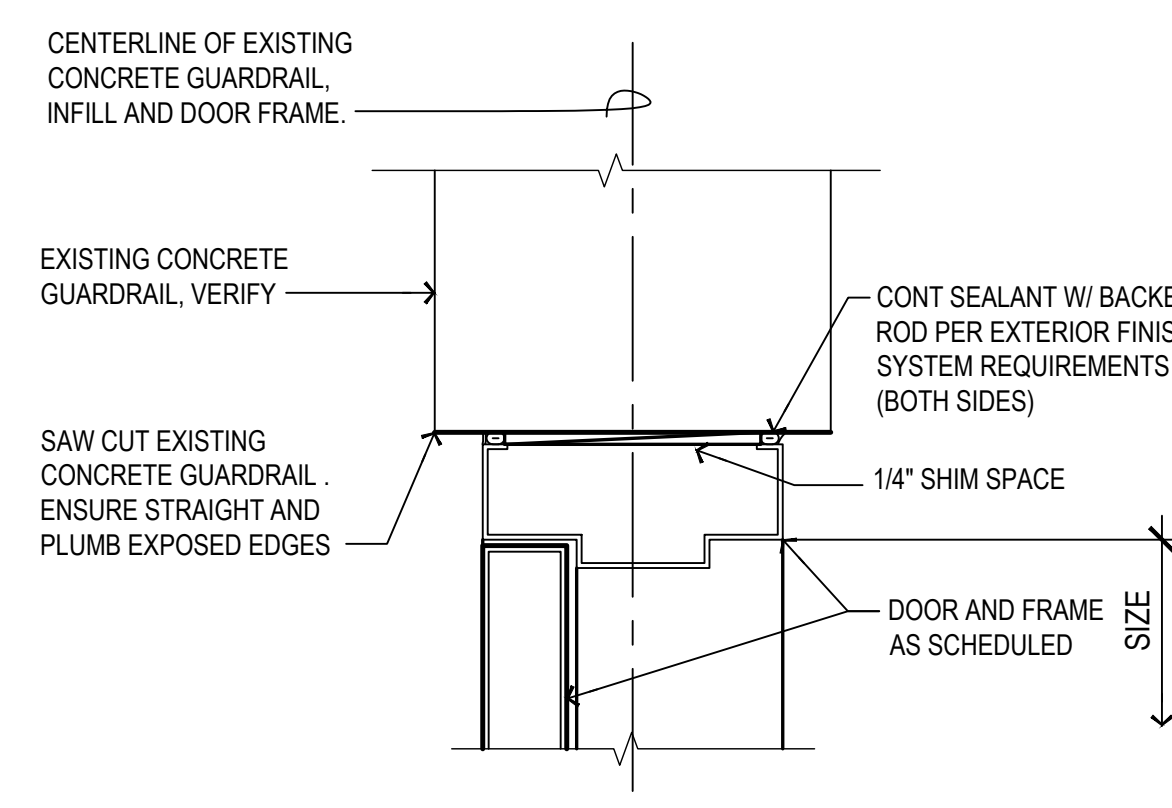

B JAMB CONDITION AT EXISTING CONCRETE GUARDRAIL (LOWER)

12 DOOR DETAIL AT (E) GUARDRAIL
AE502 3" = 1'-0"

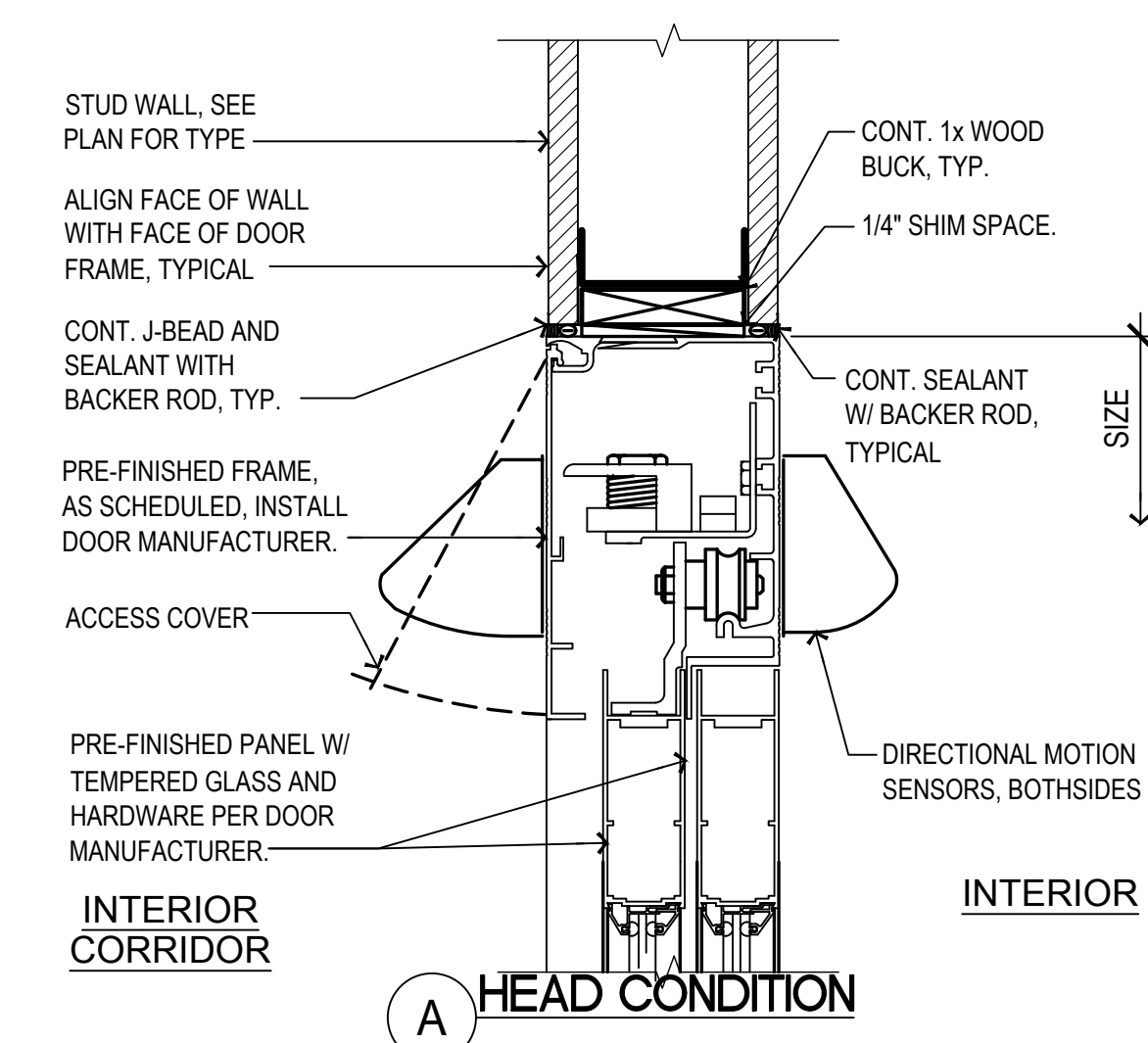

A HEAD CONDITION

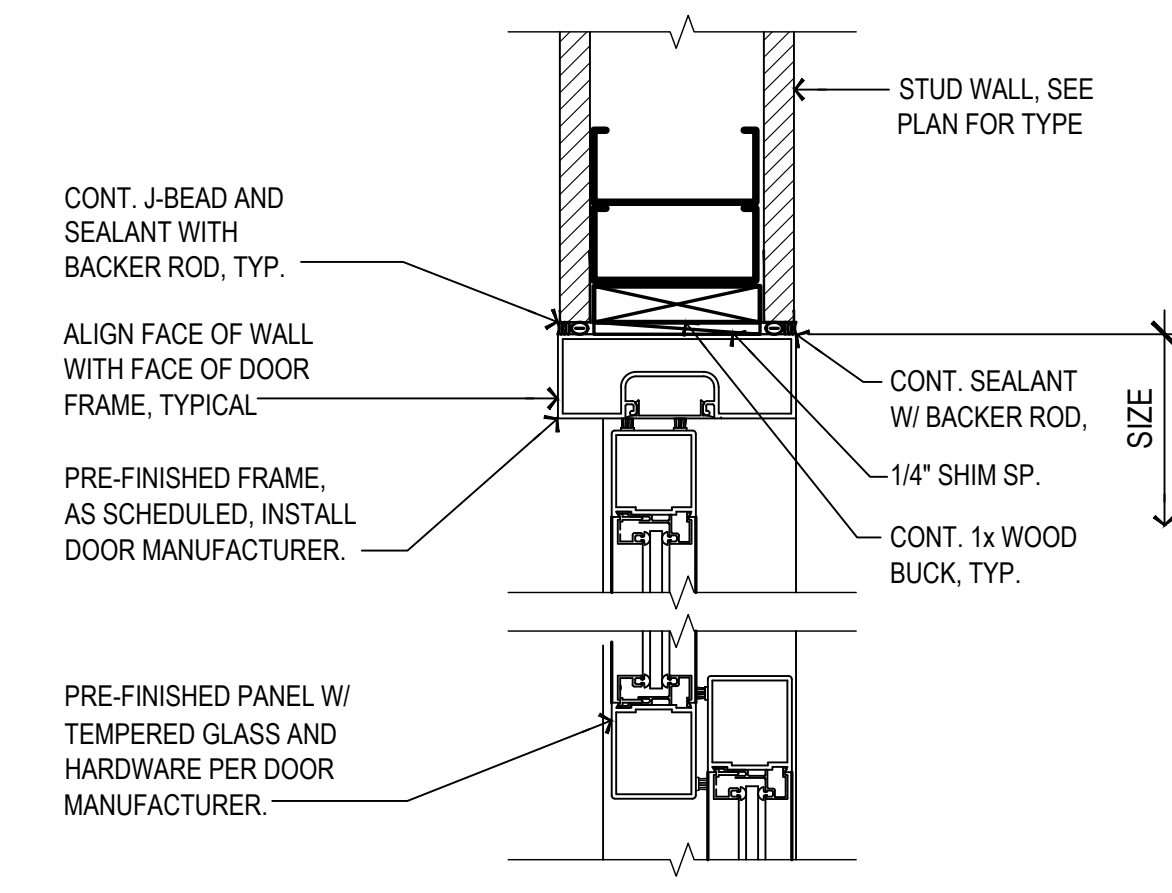

B JAMB CONDITION

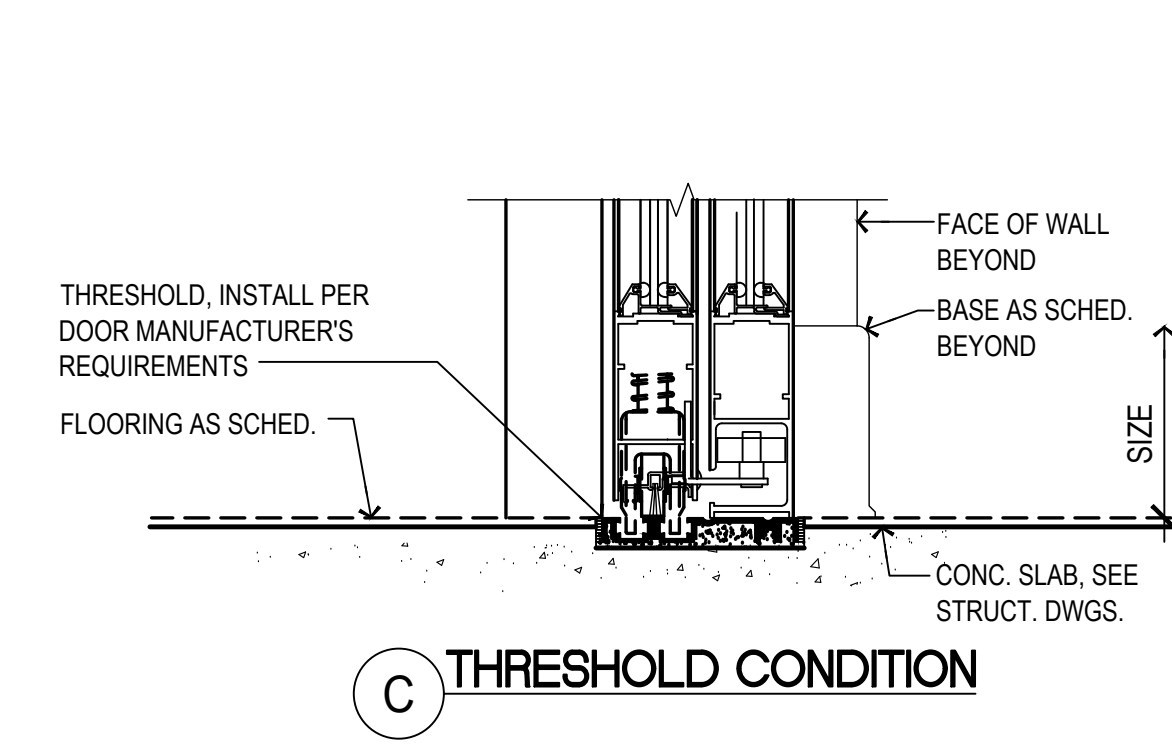

C THRESHOLD CONDITION

11 DOOR DETAILS AT SLIDING DOOR (BESAM "VERSAMAX ICU SERIES")
AE502 3" = 1'-0"

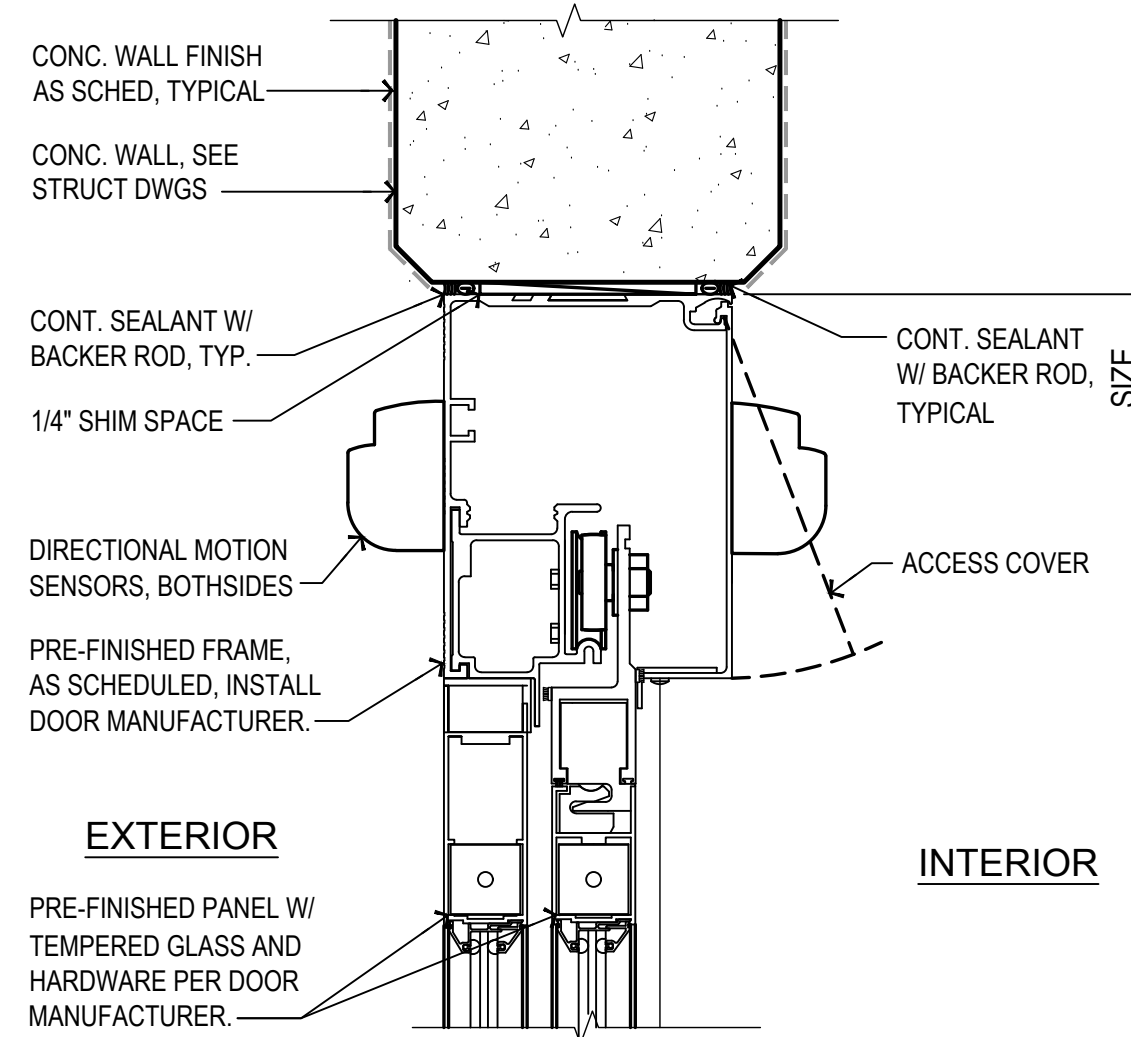

A HEAD CONDITION

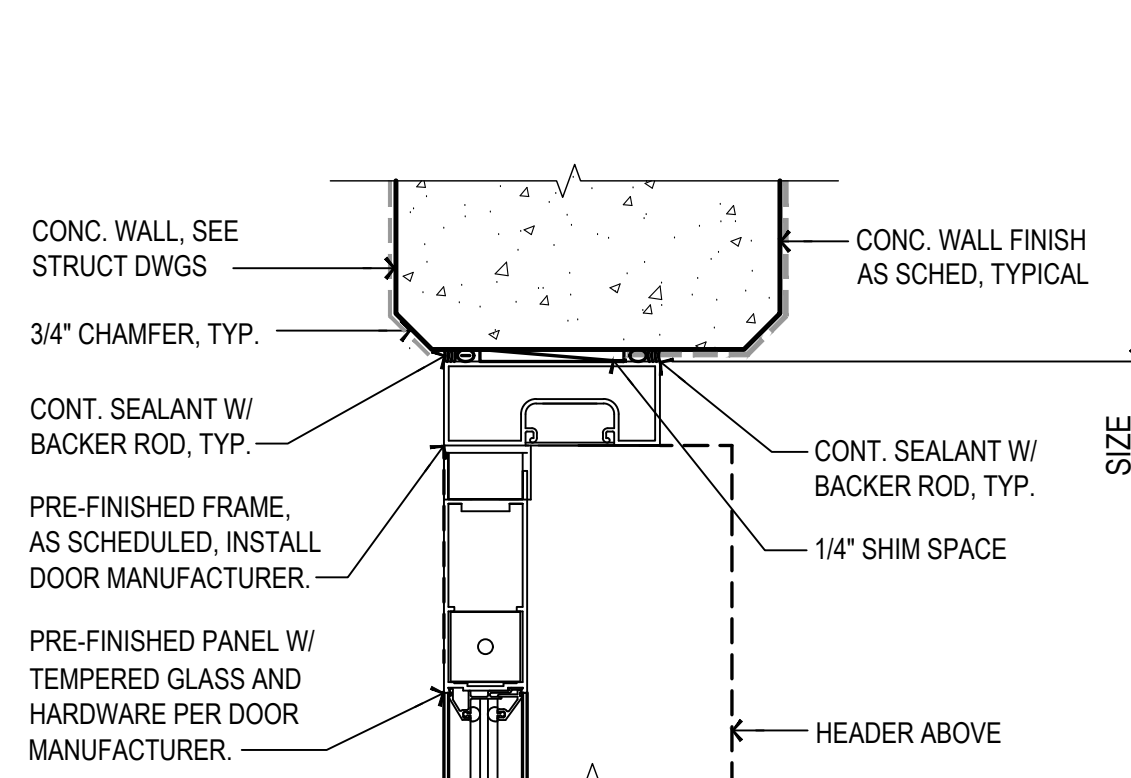

B JAMB CONDITION

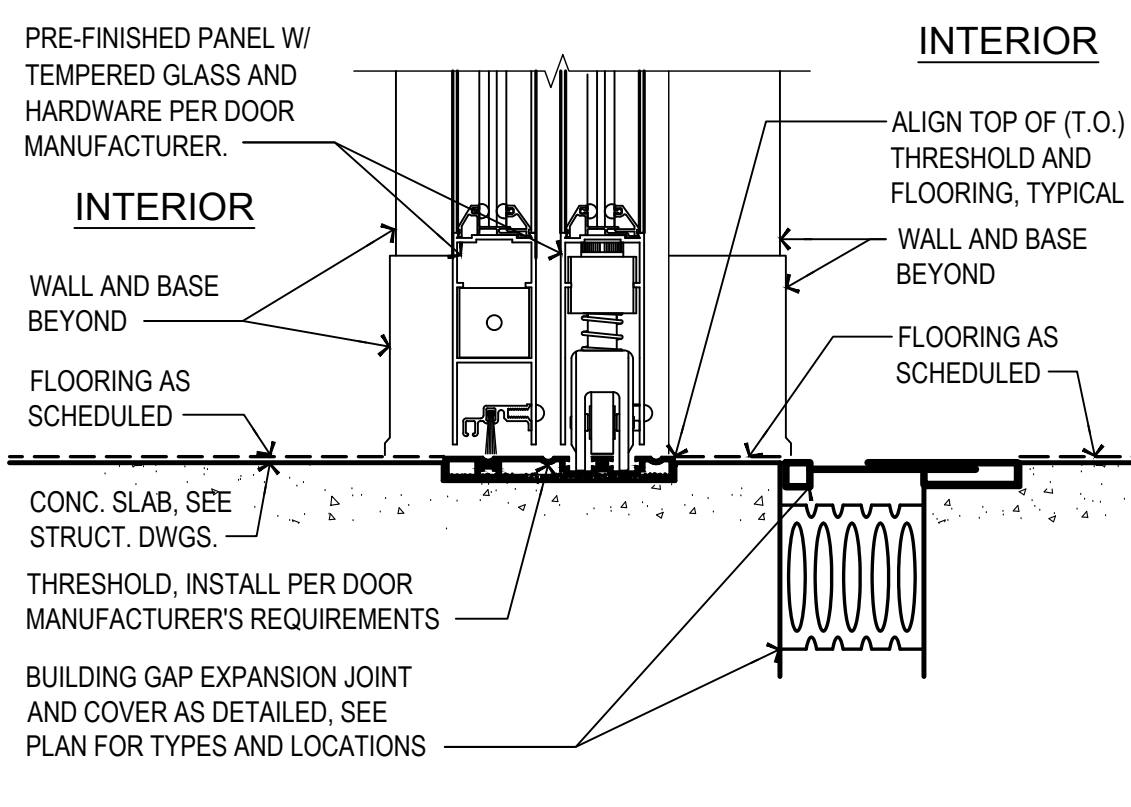

C2 THRESHOLD CONDITION

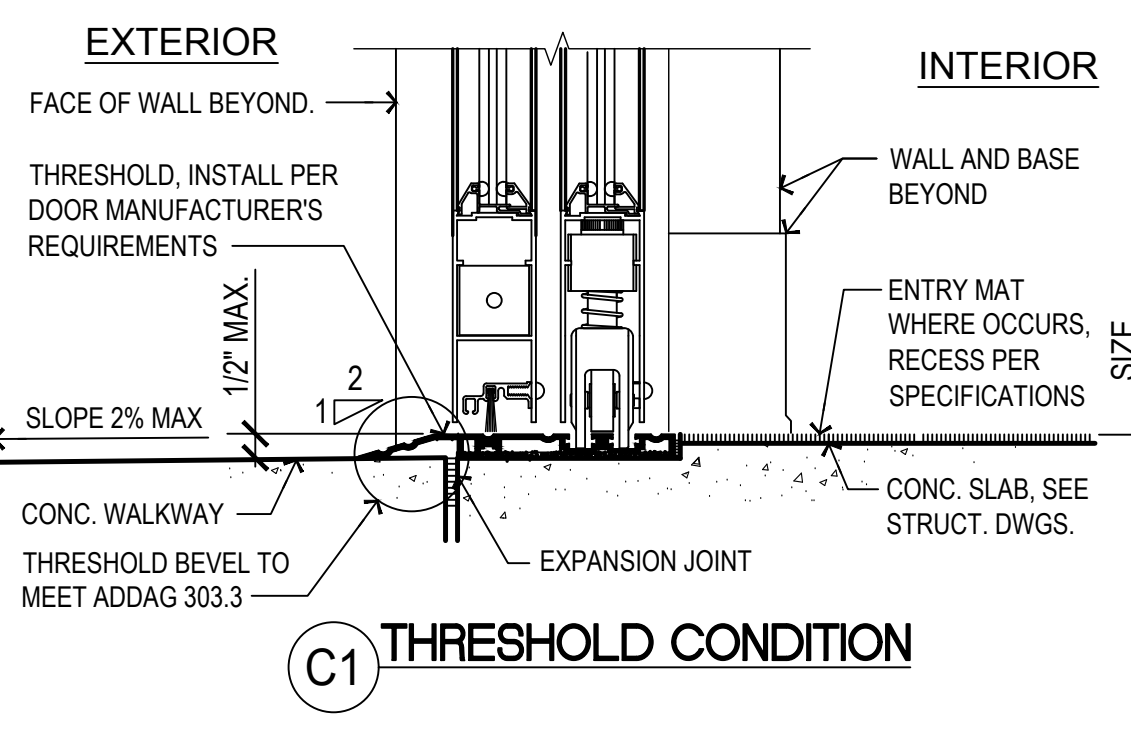

C1 THRESHOLD CONDITION

10 DOOR DETAILERS AT AUTOMATIC SLIDING ENTRY DOOR
AE502 3" = 1'-0"

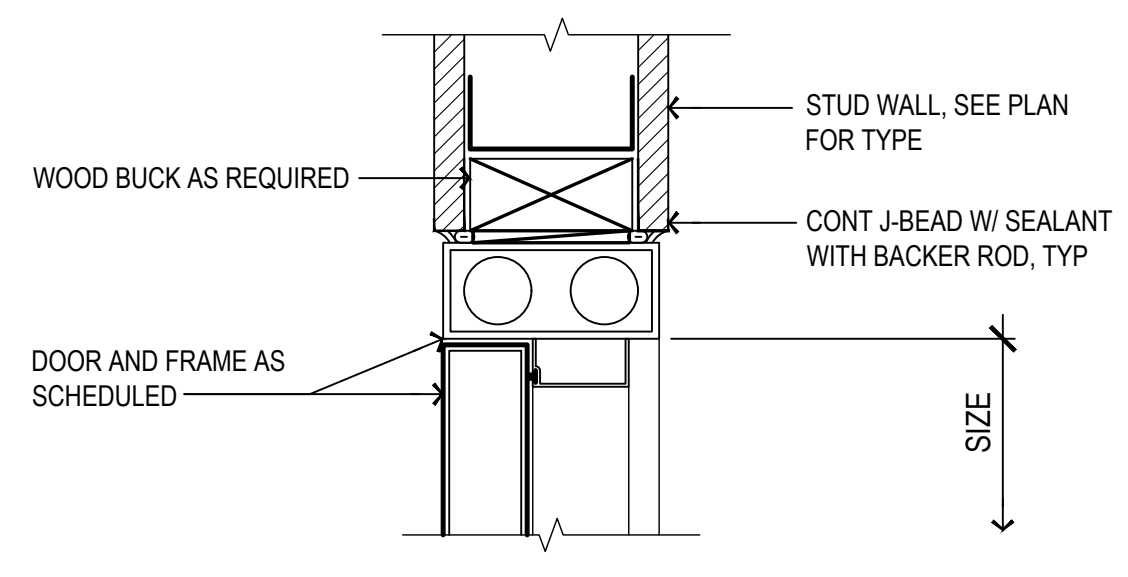

A HEAD CONDITION (JAMB SIMILAR)

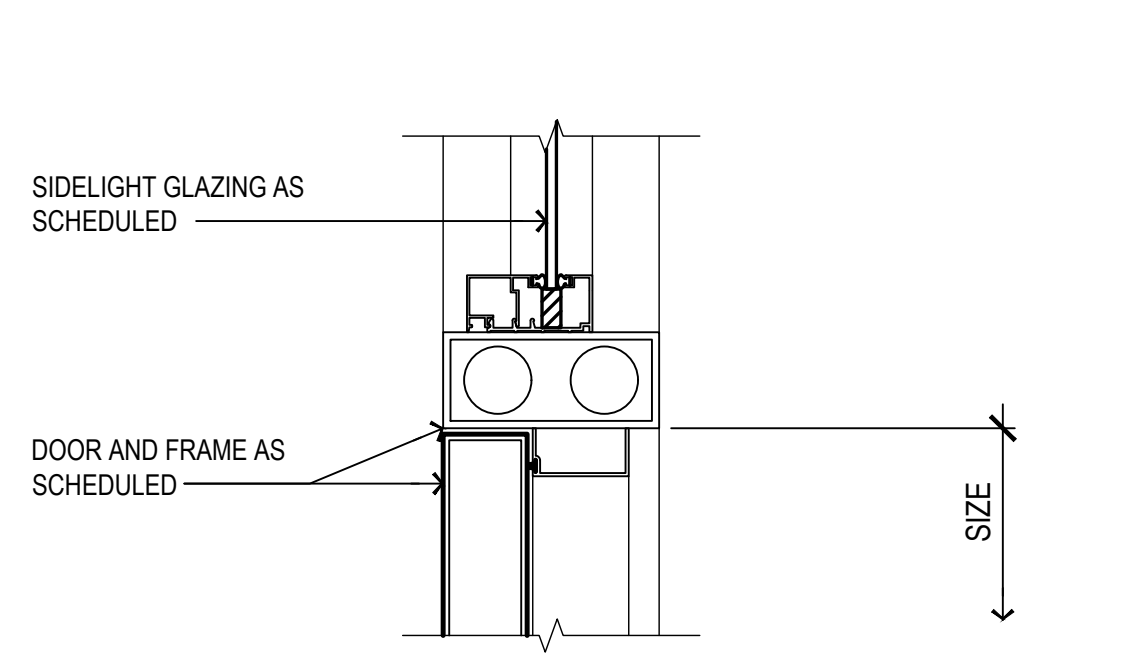

B JAMB CONDITION AT WINDOW

9 DOOR DETAILS AT SIDELIGHT/WINDOW
AE502 3" = 1'-0"

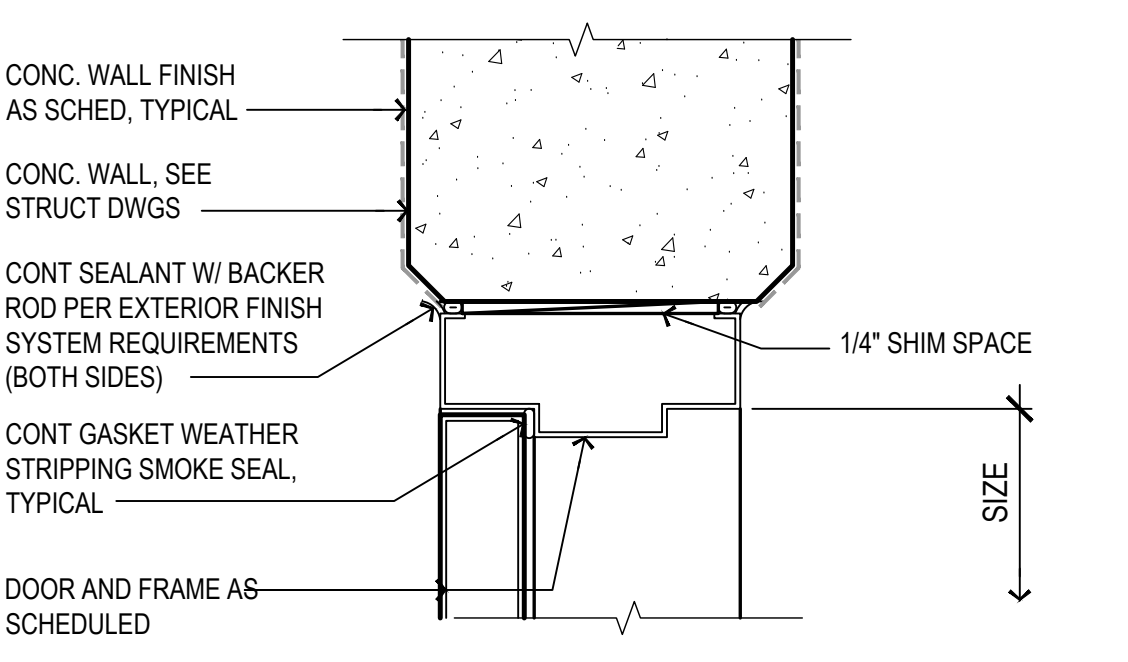

8 HEAD DETAIL (JAMB SIMILAR)

8 AE502 3" = 1'-0"

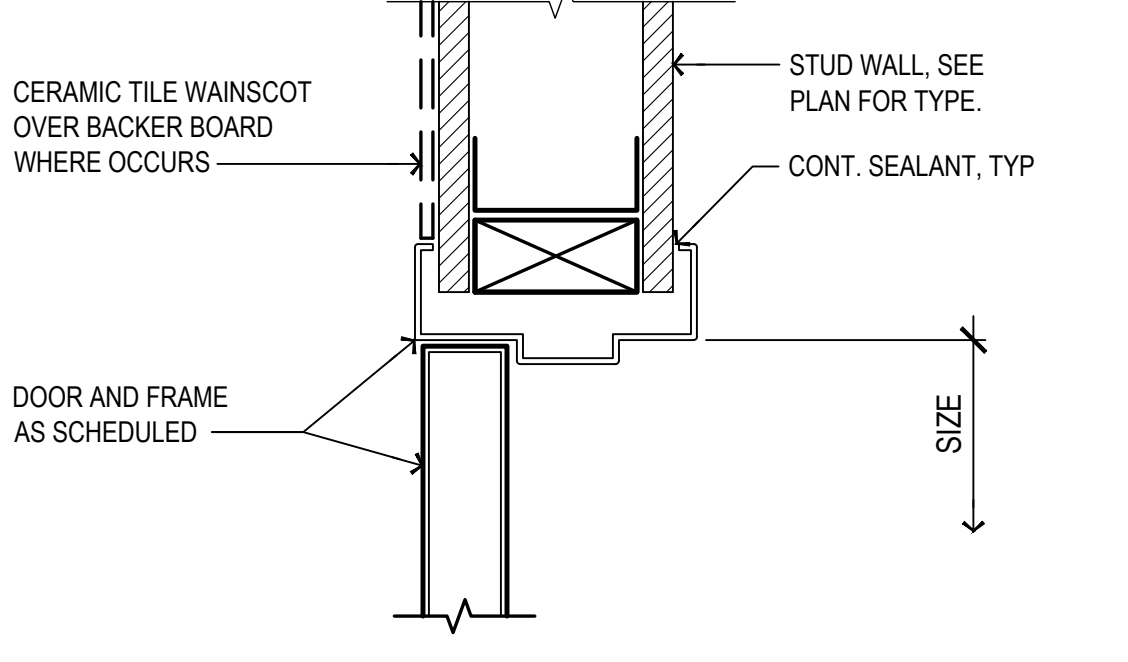

7 HEAD DETAIL (JAMB SIMILAR)

7 AE502 3" = 1'-0"

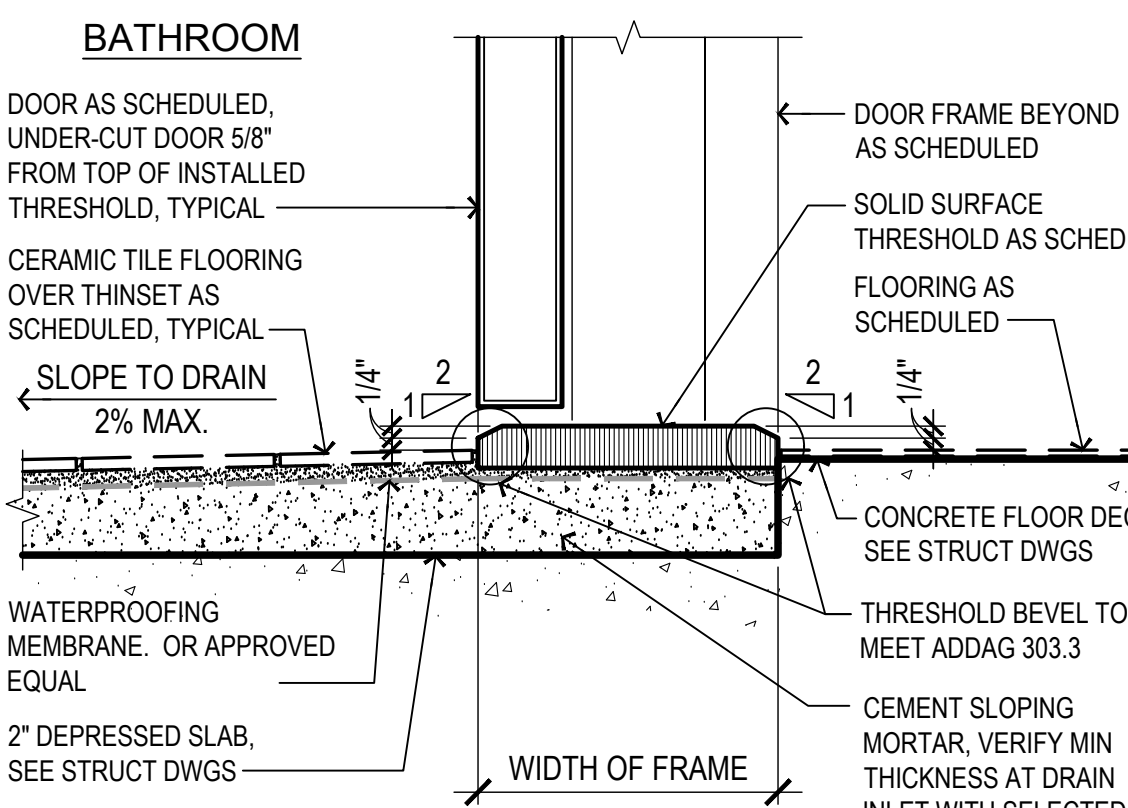

6 THRESHOLD DETAIL AT CERAMIC TILE (TYPE 3)
AE502 3" = 1'-0"

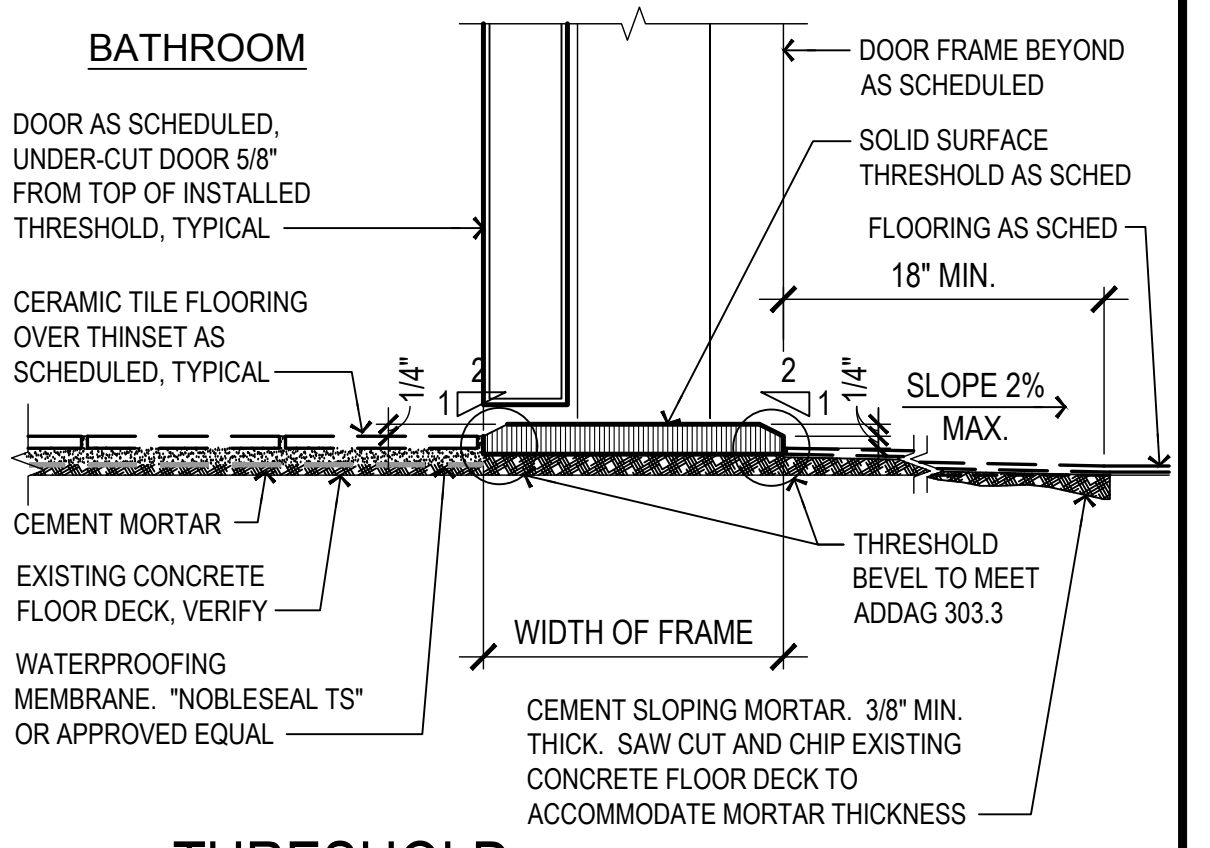

5 THRESHOLD DETAIL AT CERAMIC TILE (TYPE 2)
AE502 3" = 1'-0"

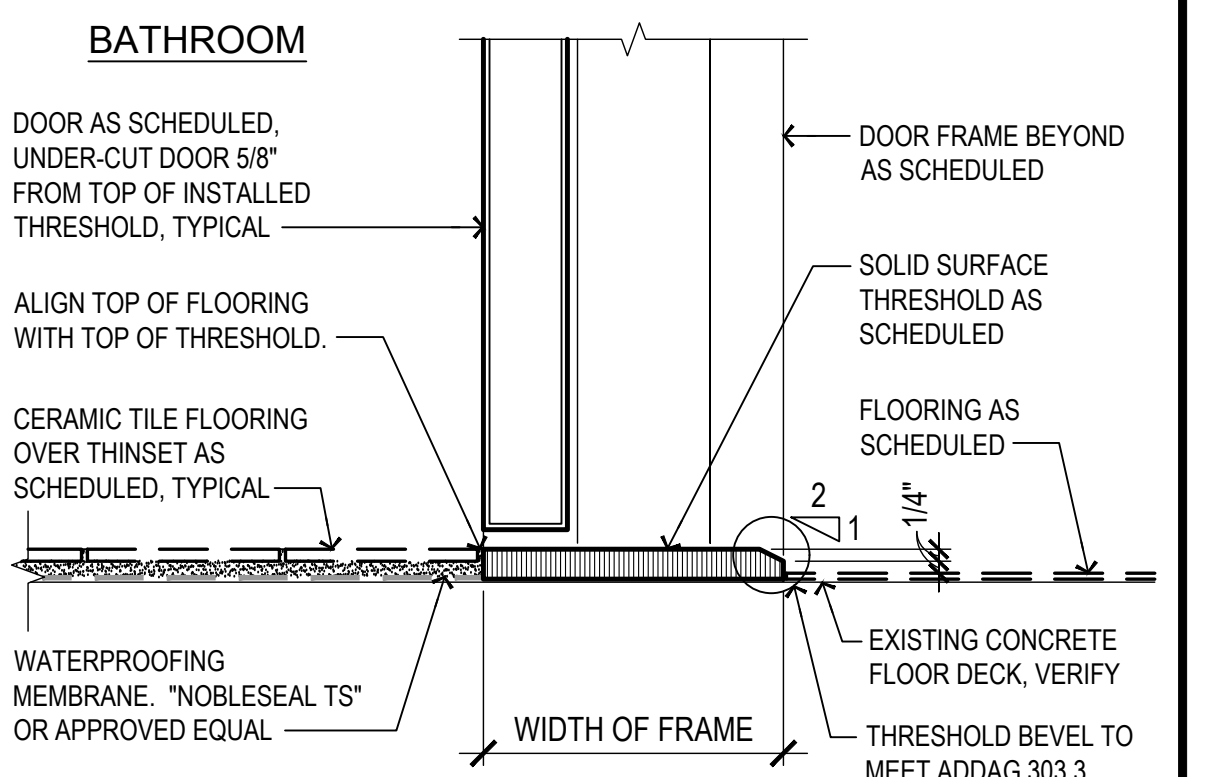

4 THRESHOLD DETAIL AT CERAMIC TILE (TYPE 1)
AE502 3" = 1'-0"

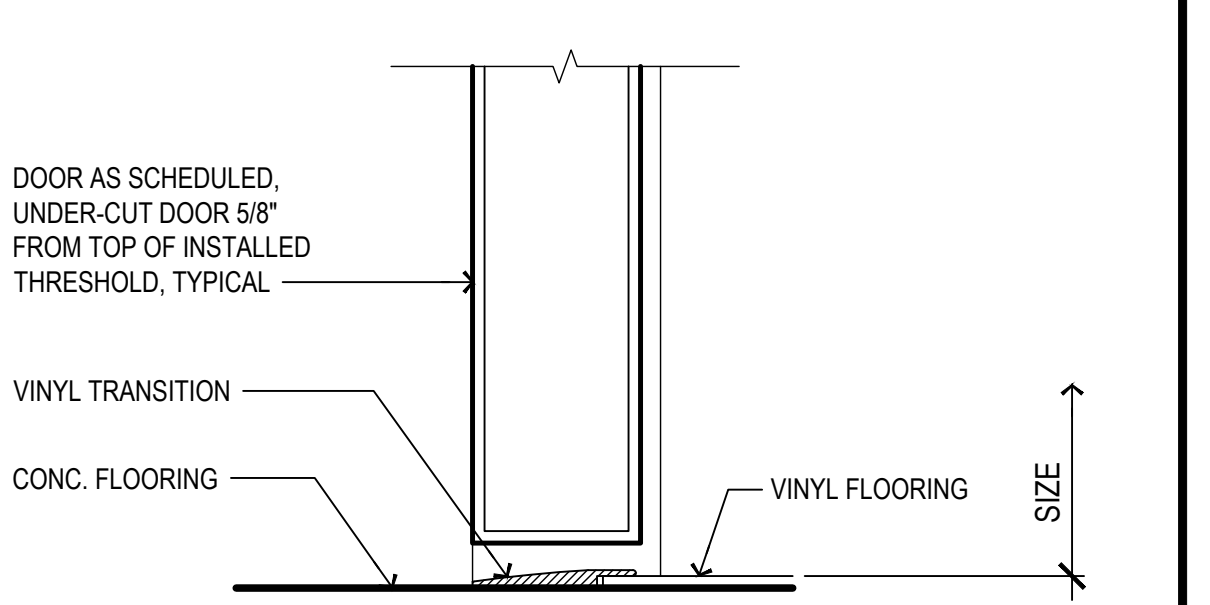

3 THRESHOLD DETAIL AT CONCRETE TO TILE
AE502 6" = 1'-0"

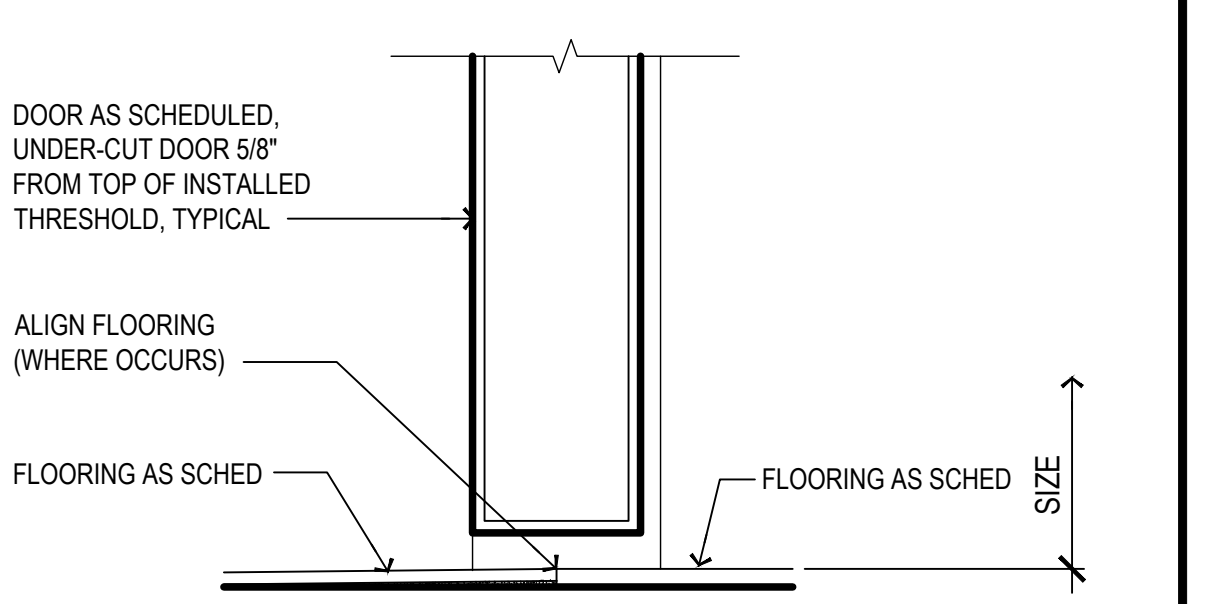

2 THRESHOLD DETAIL AT TILE TO TILE
AE502 6" = 1'-0"

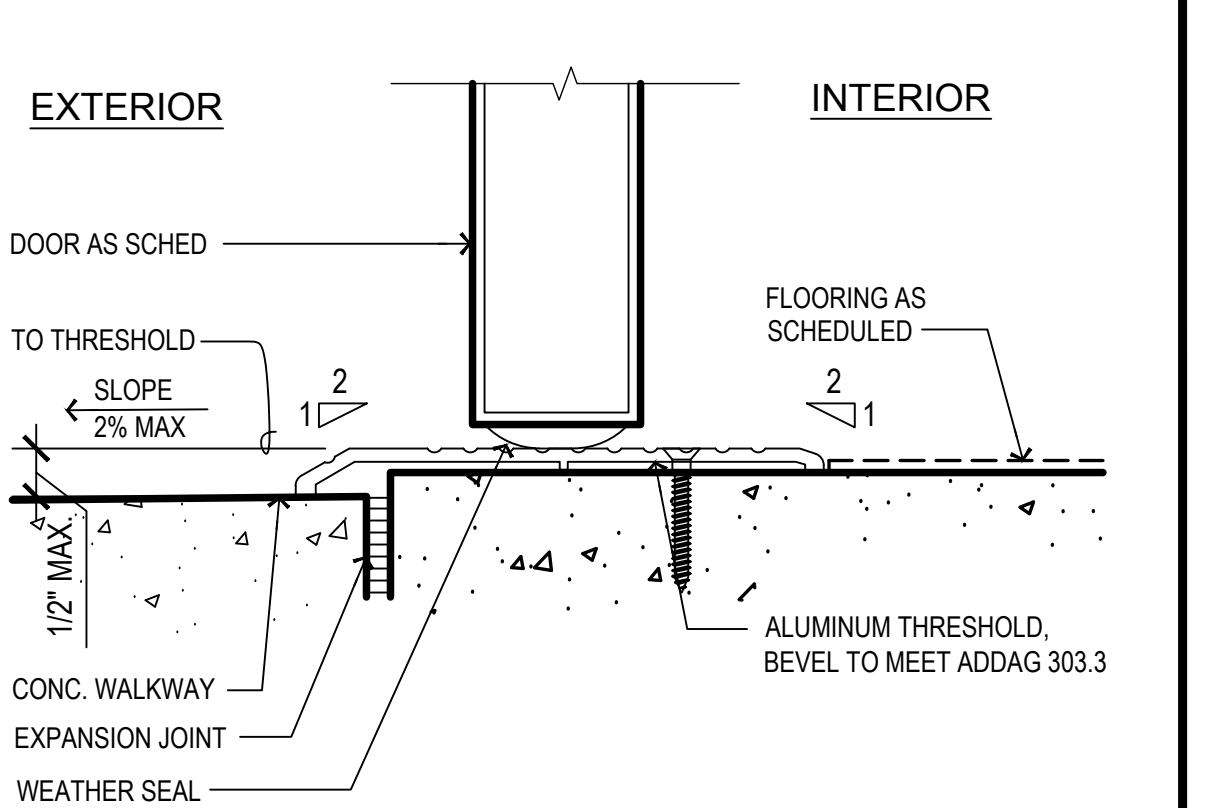

1 THRESHOLD DETAIL AT EXTERIOR DOOR
AE502 3" = 1'-0"

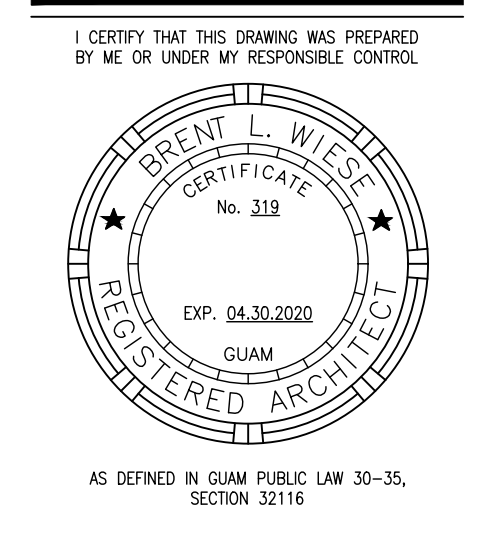

PERMIT SET

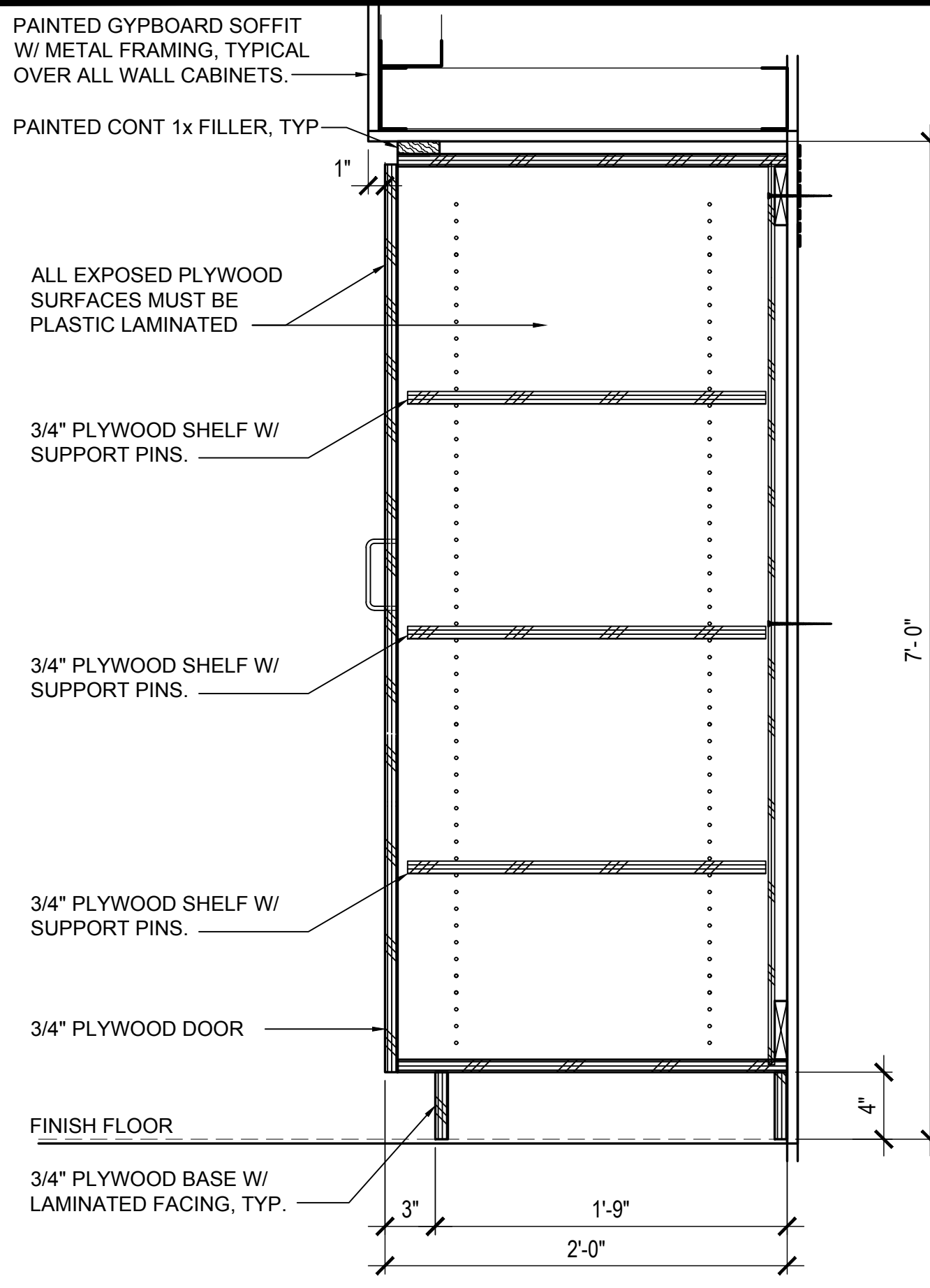

12 CASEWORK AT WORKTOP
 AE504 1-1/2" = 1'-0"

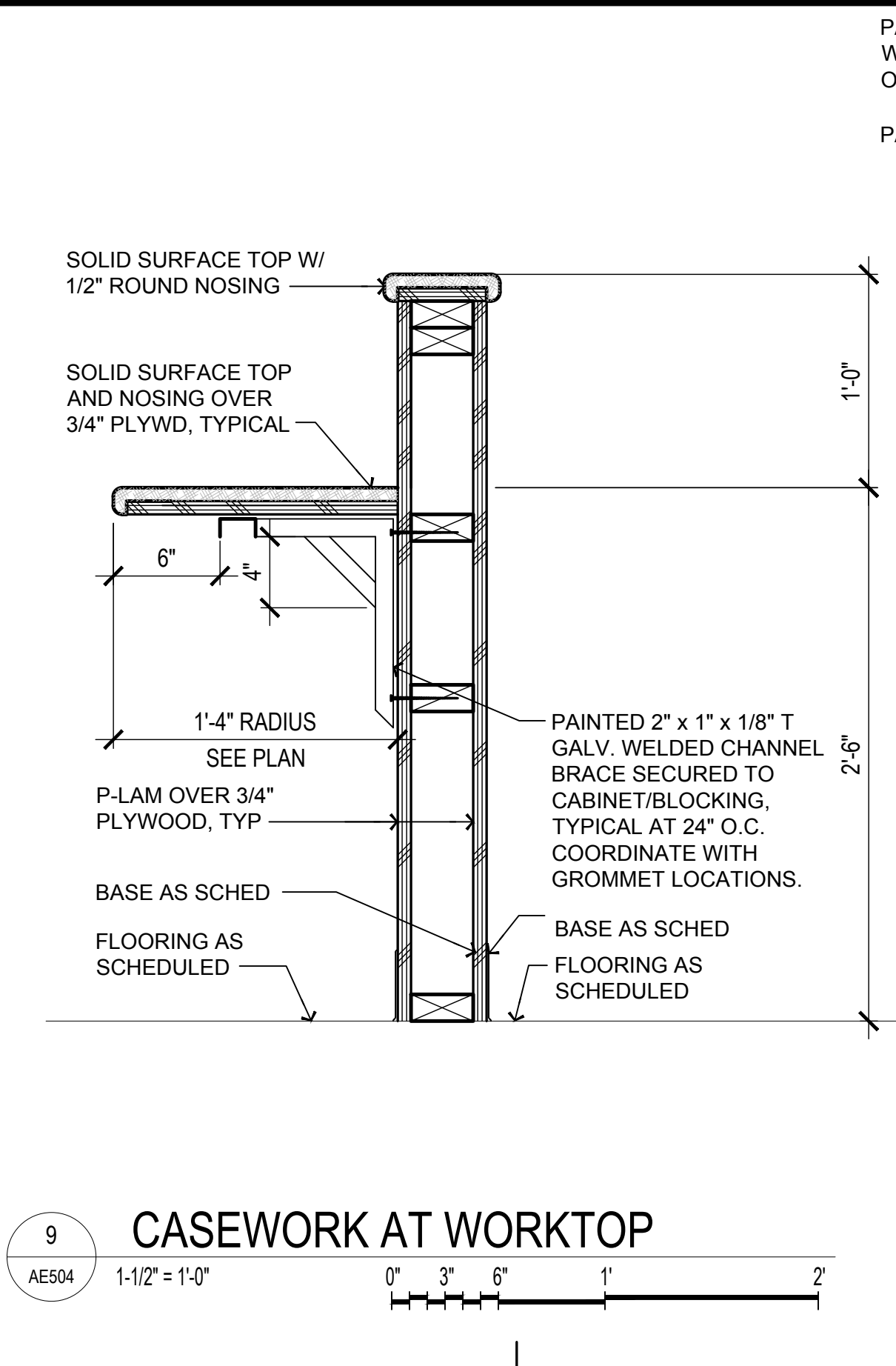

9 CASEWORK AT WORKTOP
 AE504 1-1/2" = 1'-0"

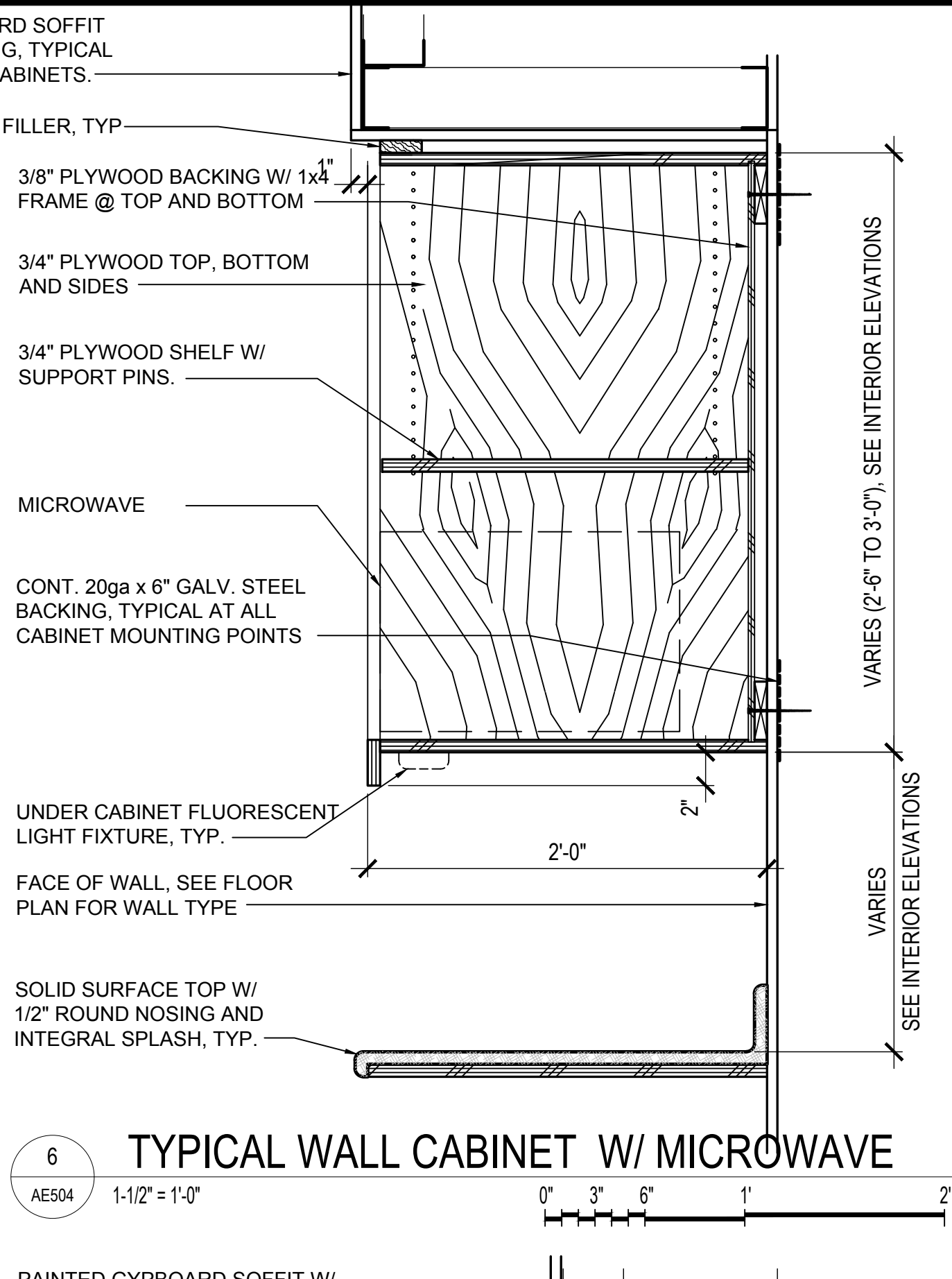

6 TYPICAL WALL CABINET W/ MICROWAVE
 AE504 1-1/2" = 1'-0"

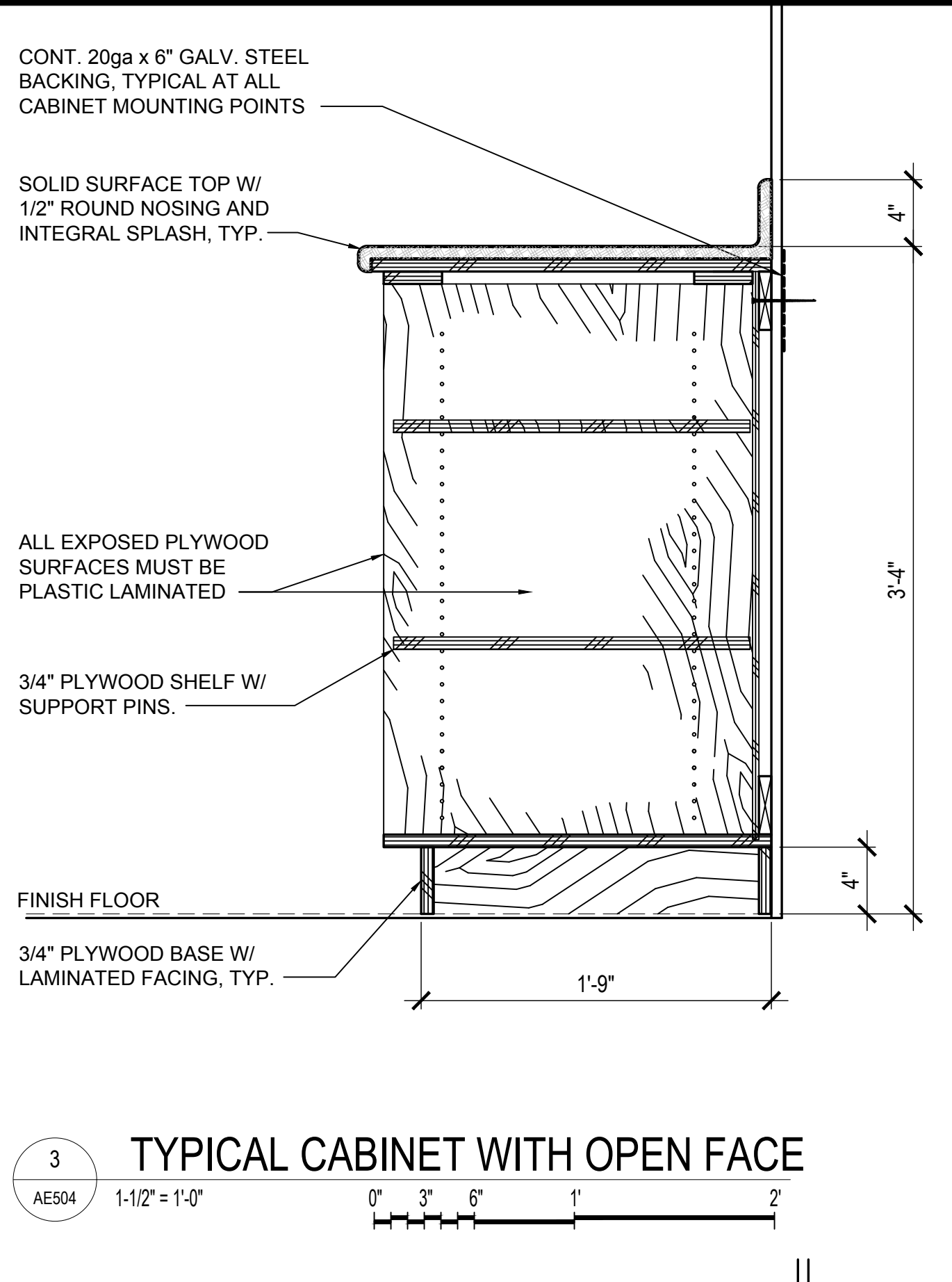

3 TYPICAL CABINET WITH OPEN FACE
 AE504 1-1/2" = 1'-0"

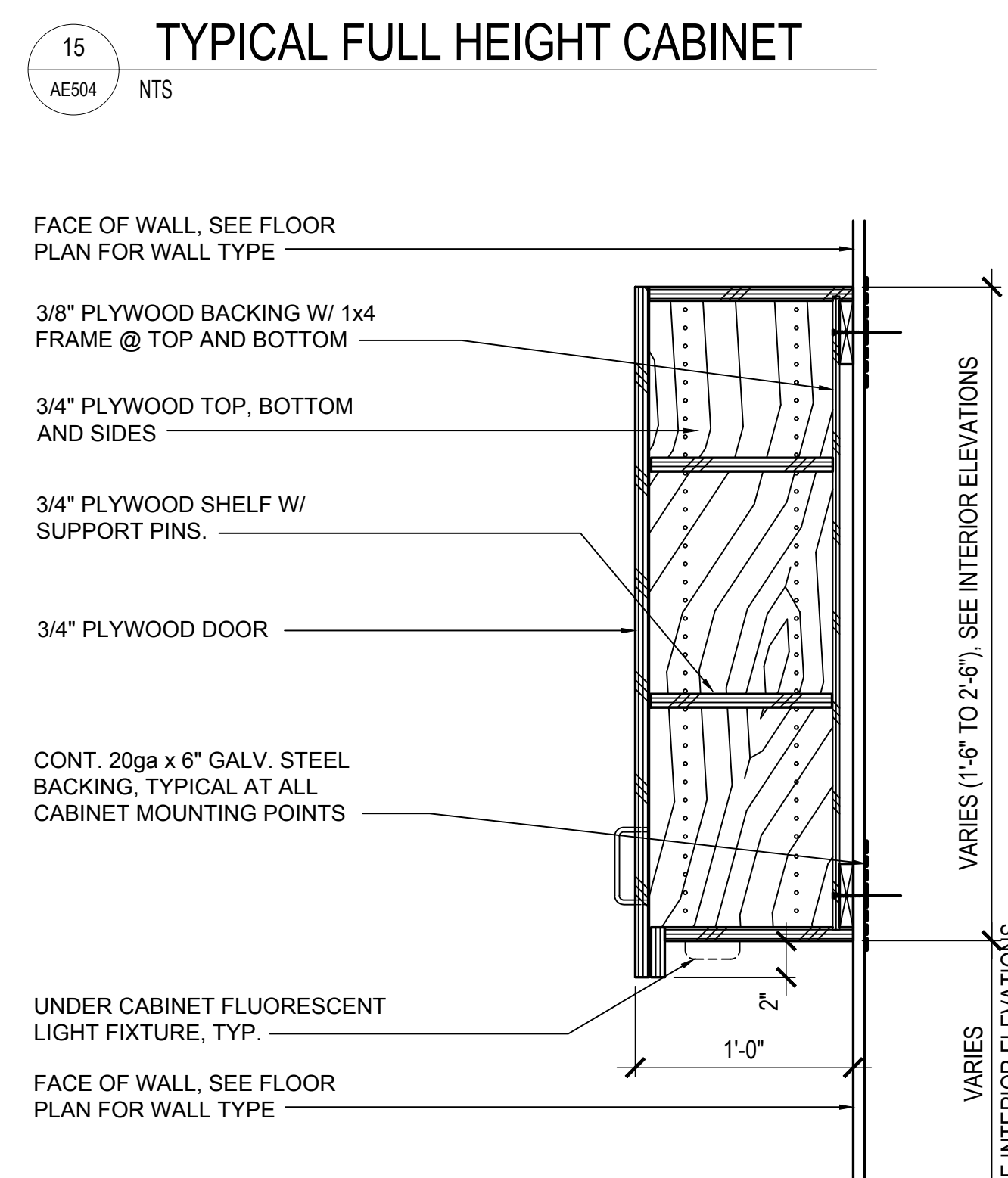

15 TYPICAL FULL HEIGHT CABINET
 AE504 NTS

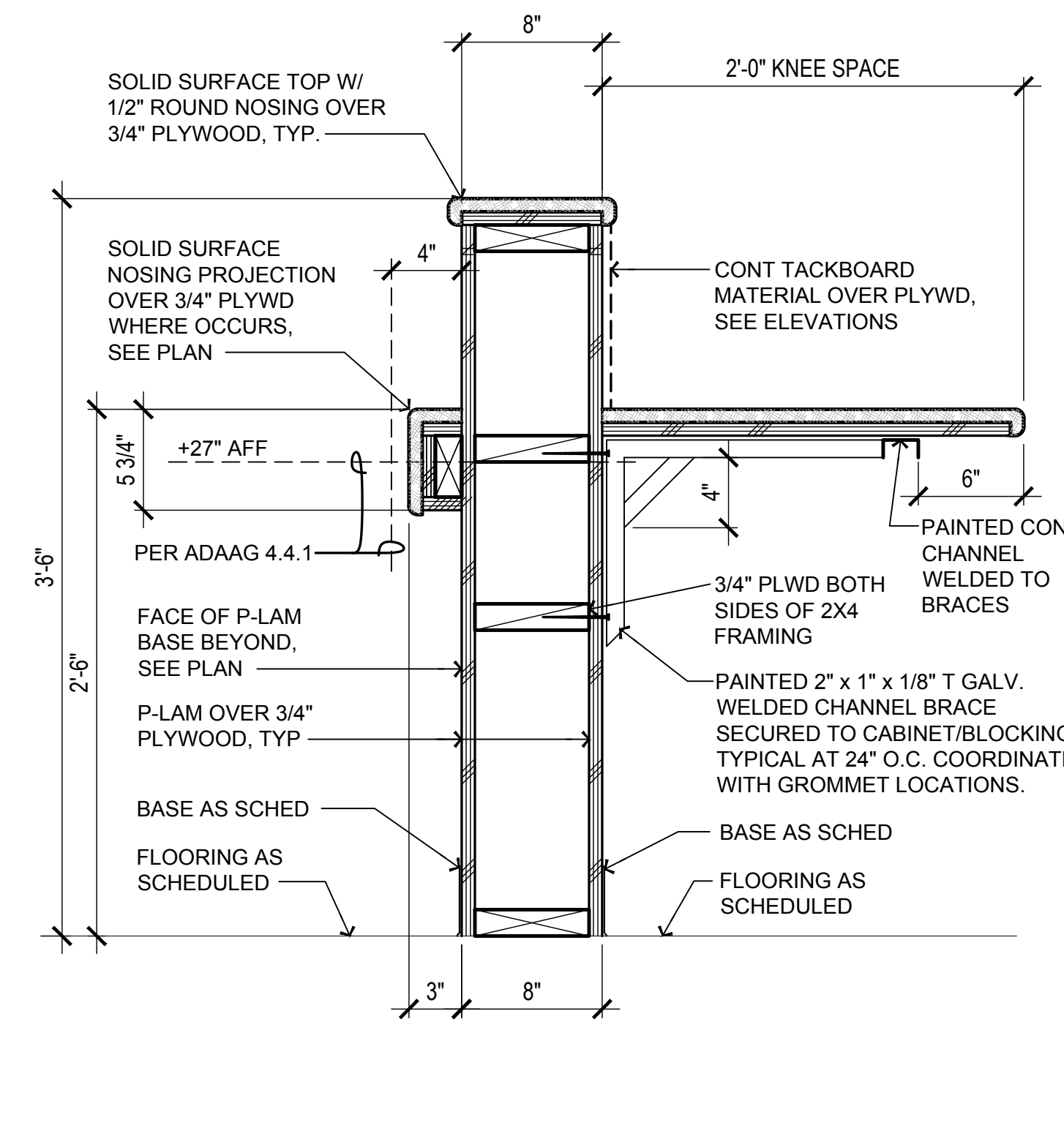

11 CASEWORK AT TRANSACTION TOP
 AE504 1-1/2" = 1'-0"

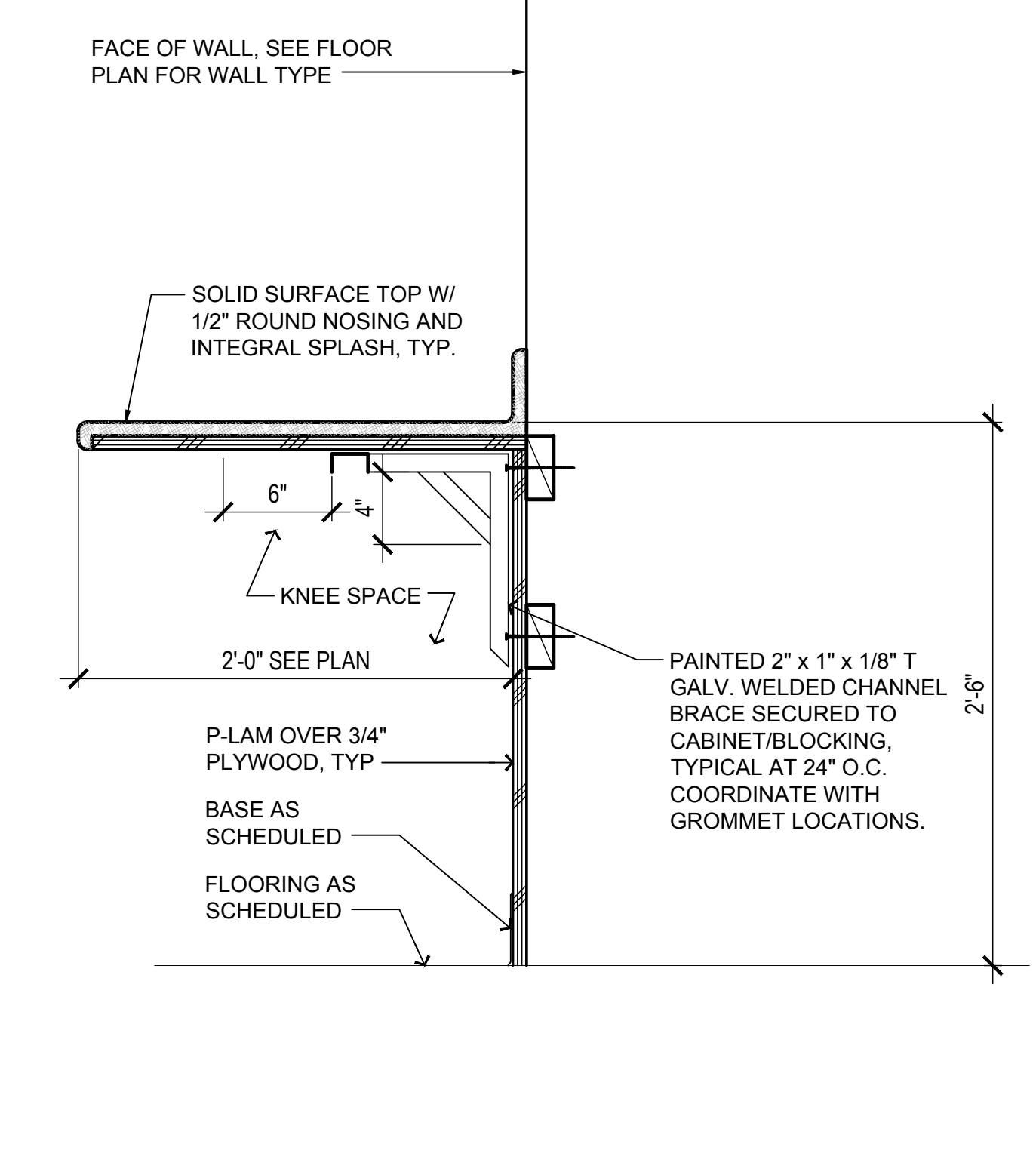

8 SUPPORTED WORKTOP AT WALL
 AE504 1-1/2" = 1'-0"

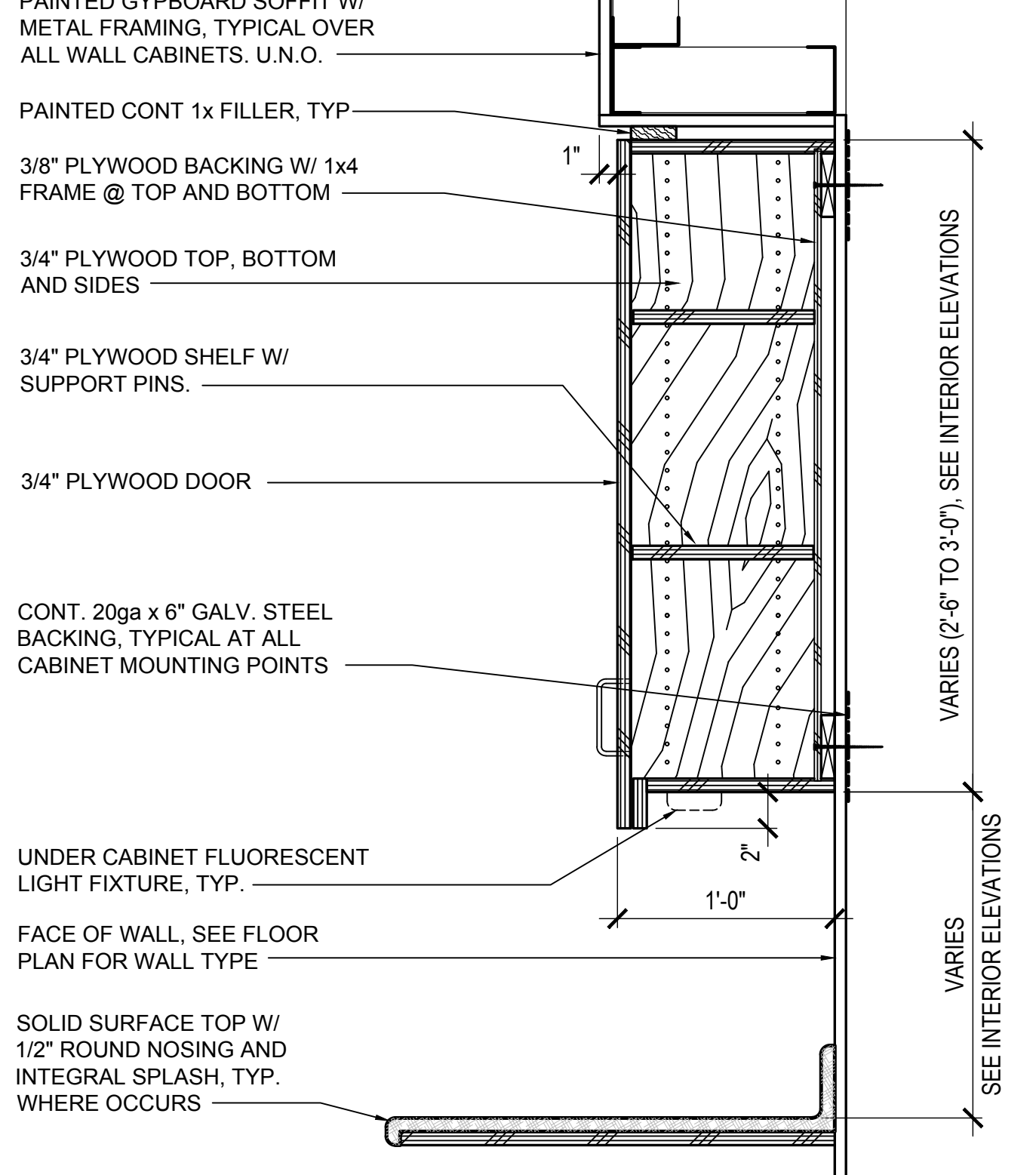

5 TYPICAL WALL CABINET WITH DOOR
 AE504 1-1/2" = 1'-0"

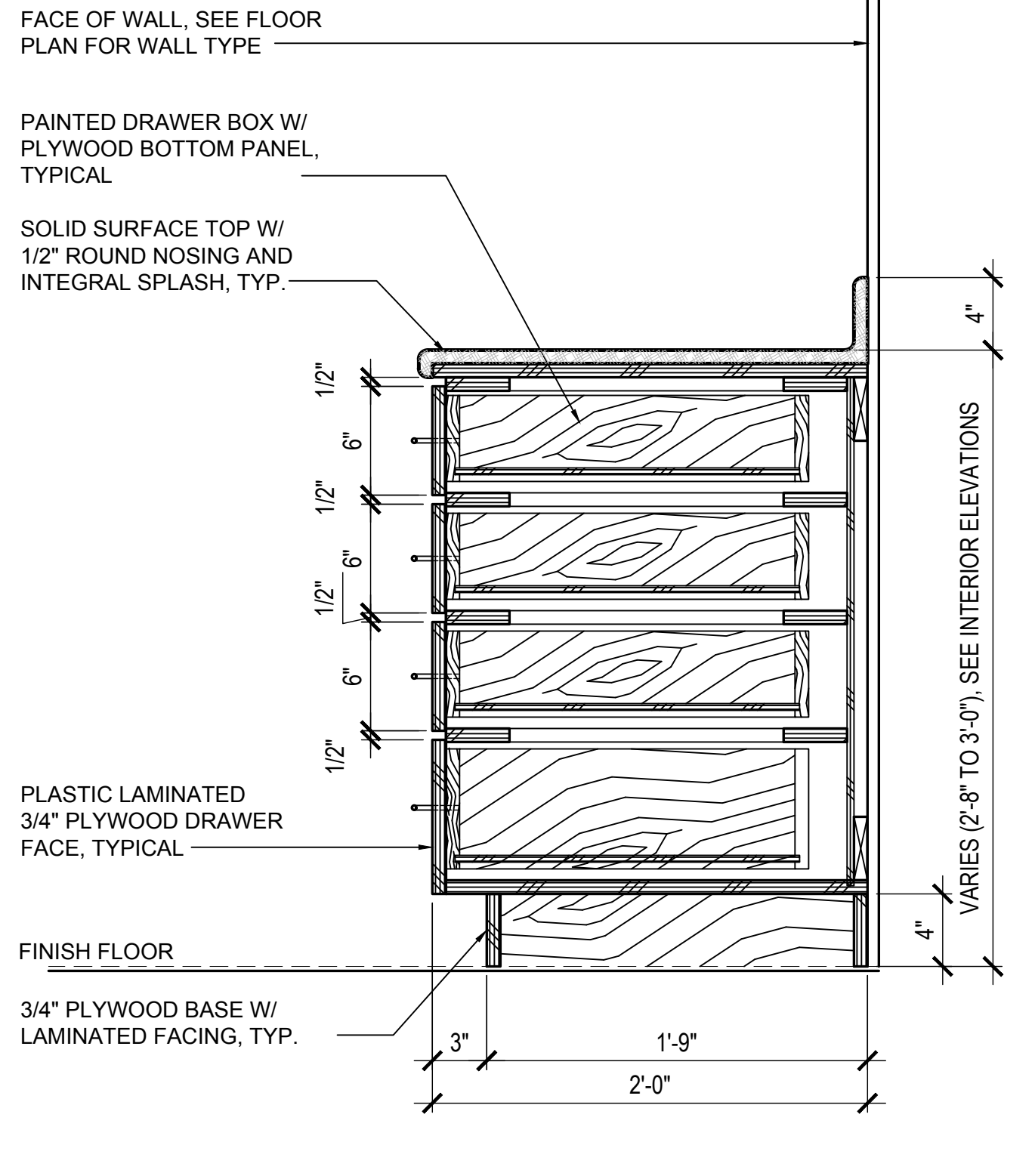

2 TYPICAL BASE CABINET WITH DRAWERS
 AE504 1-1/2" = 1'-0"

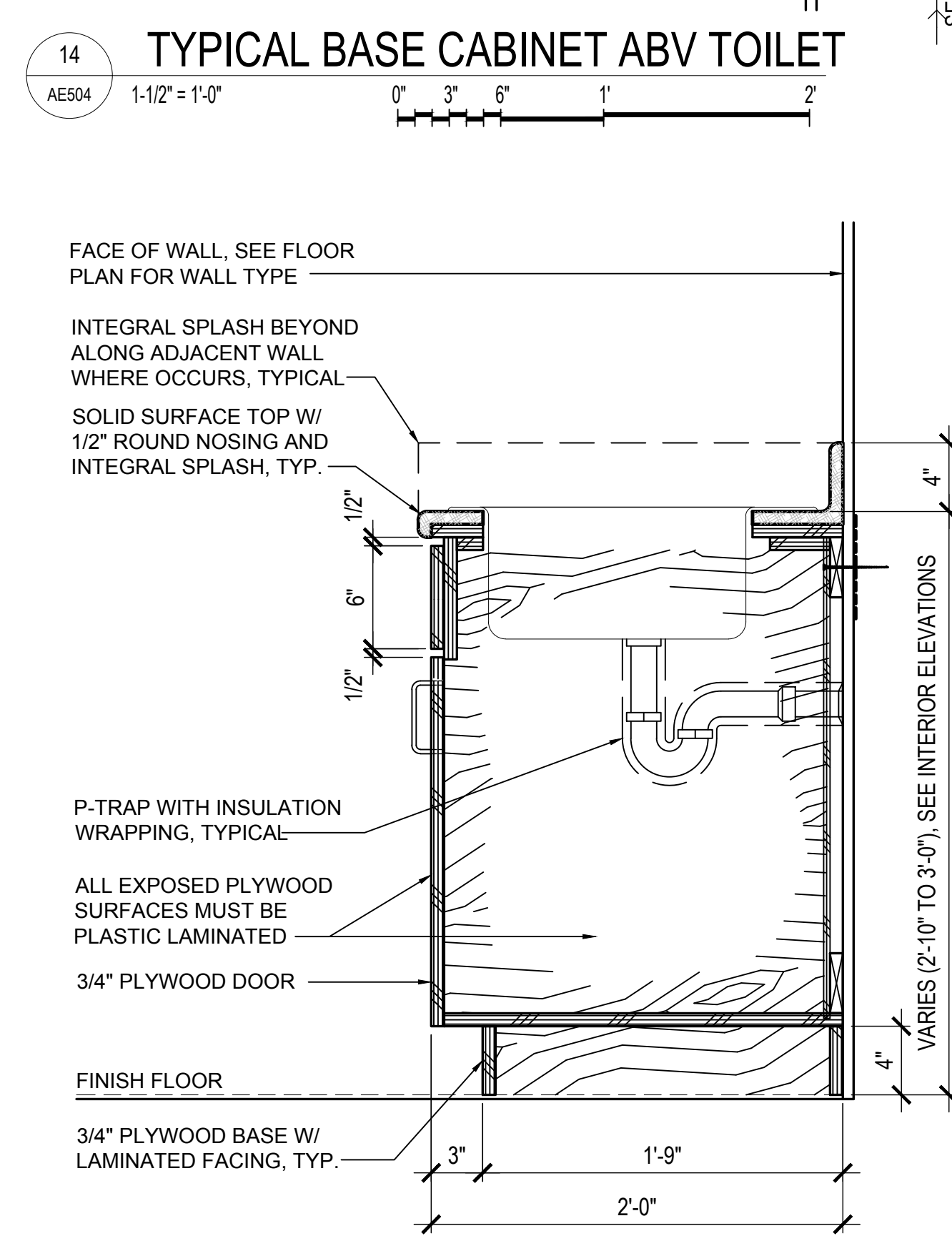

14 TYPICAL BASE CABINET ABV TOILET
 AE504 1-1/2" = 1'-0"

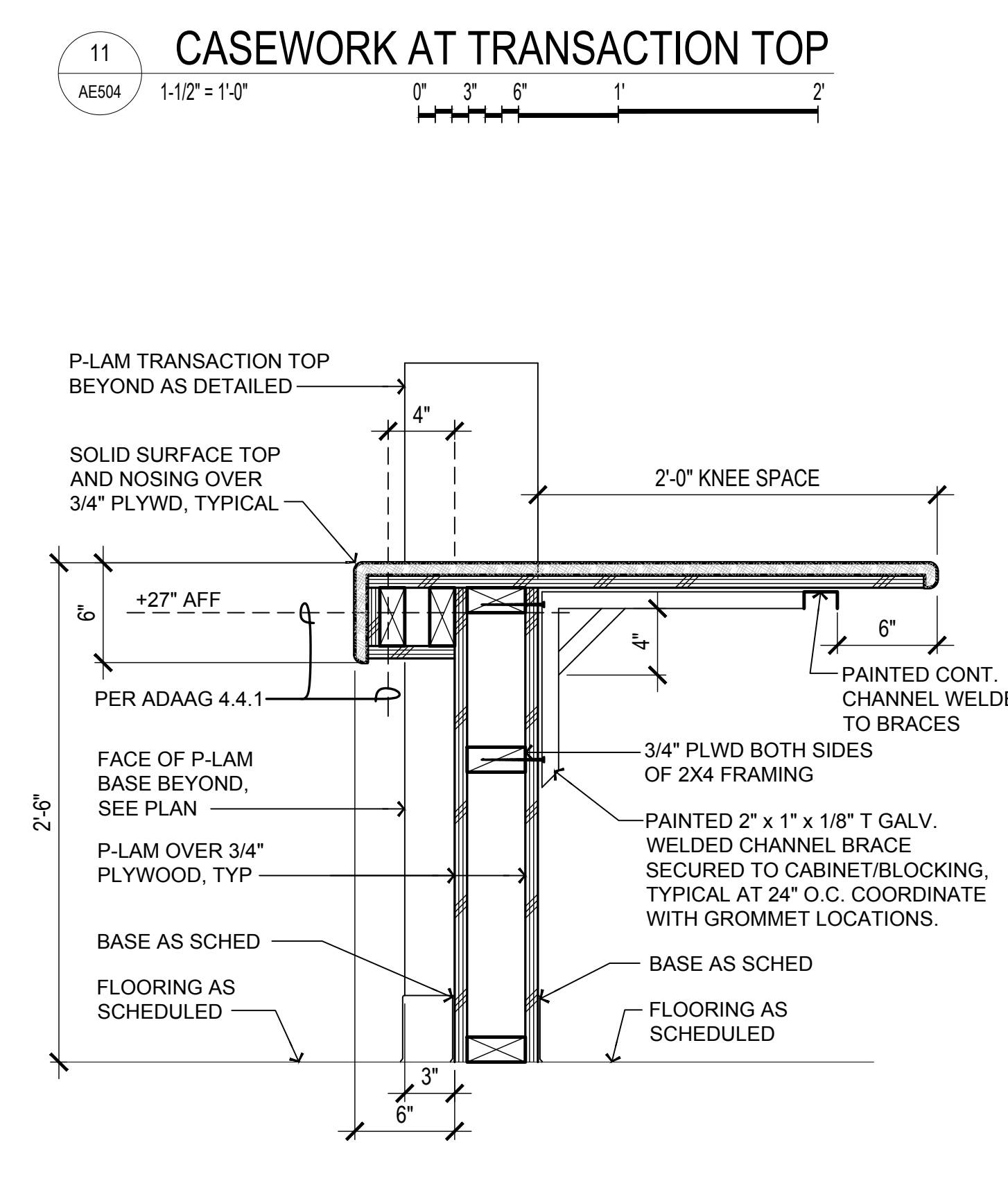

10 CASEWORK AT WORKTOP
 AE504 1-1/2" = 1'-0"

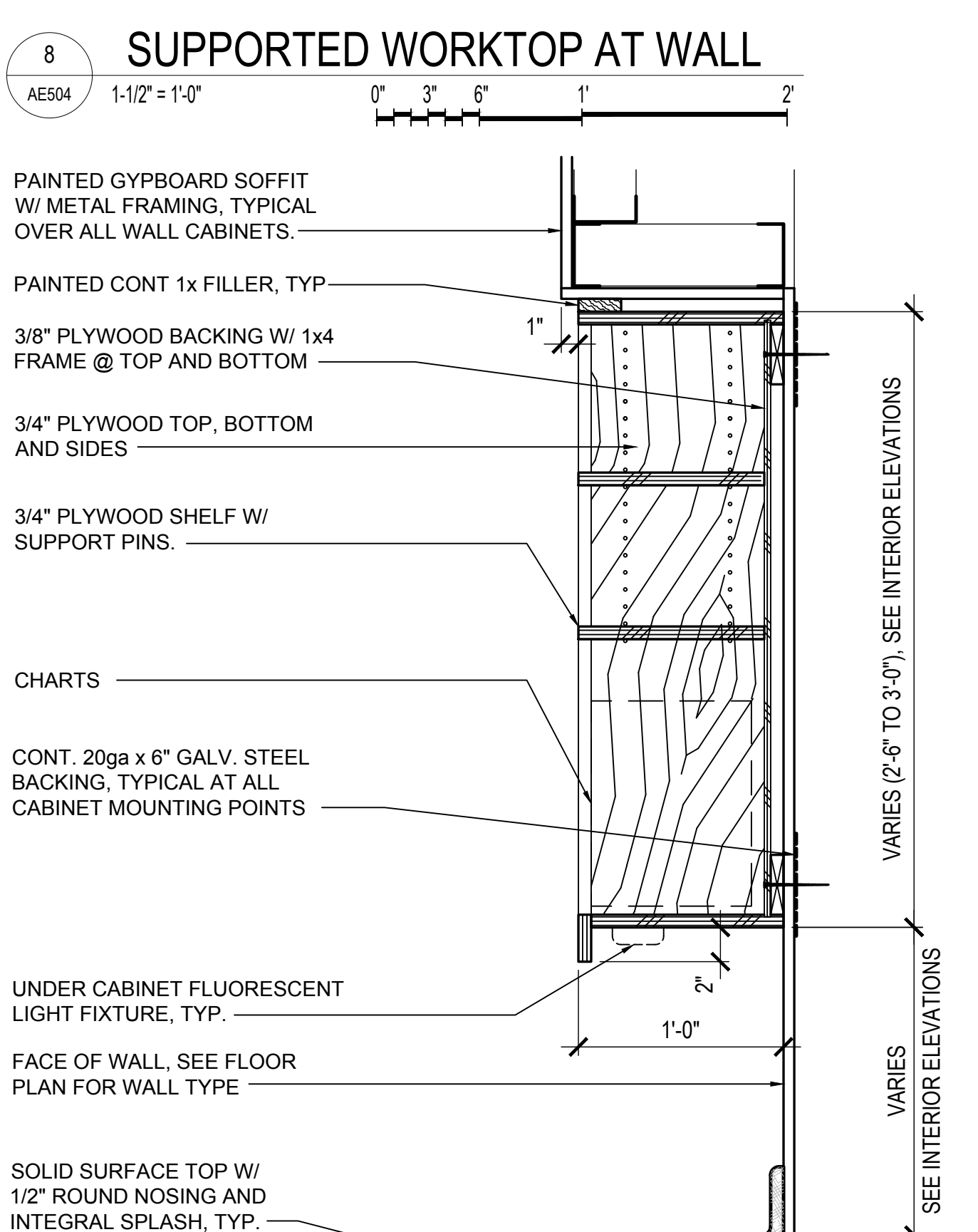

7 TYPICAL WALL CABINET W/ CHARTS
 AE504 1-1/2" = 1'-0"

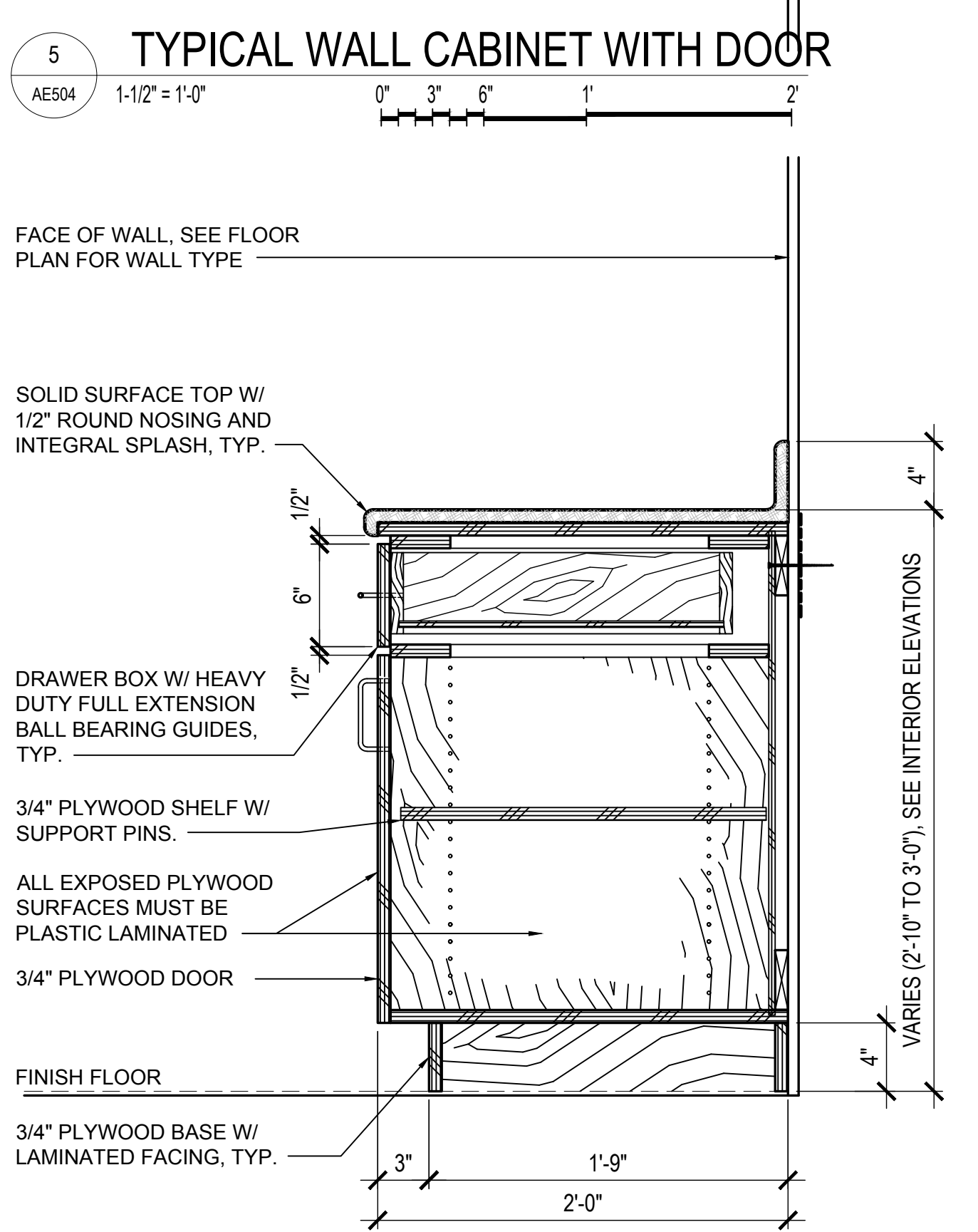

4 TYPICAL BASE CABINET WITH DRAWER AND DOOR
 AE504 1-1/2" = 1'-0"

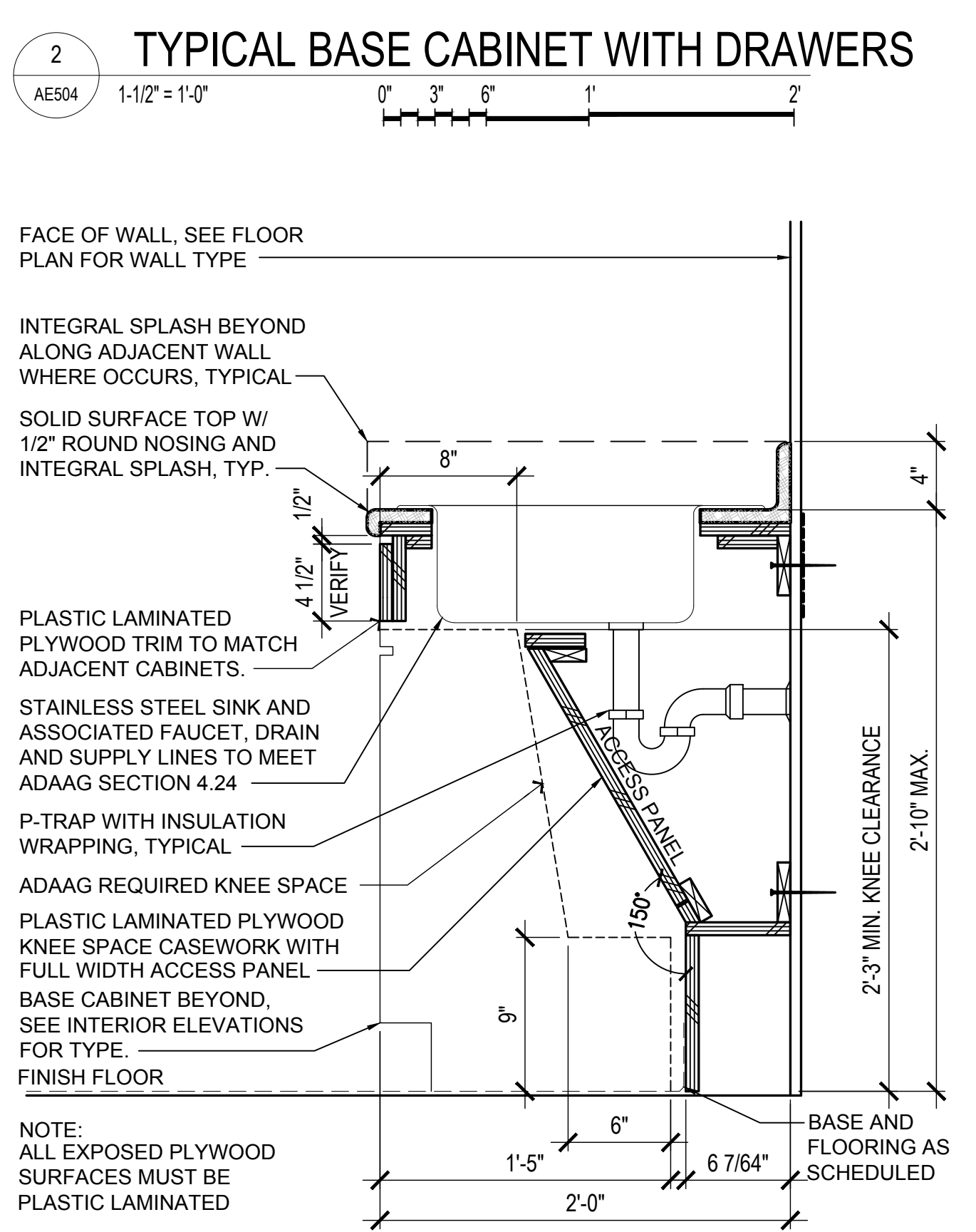

1 TYPICAL KNEE SPACE AT ADA SINK
 AE504 1-1/2" = 1'-0"

MCH RENOVATION PROJECT, GMHA 007-2014
GMHA FAMILY BIRTH CENTER
 850 GOVERNOR CAMACHO ROAD, OKA, TAMUNING, GUAM 96913

PROJECT TITLE: _____ OWNER: GUAM MEMORIAL HOSPITAL AUTHORITY
 SHEET TITLE: _____

MARK	DATE	REVISION
1	12/4/2017	REVISION
2	4/8/2016	REVISION
DATE	2015.08.31	
PROJECT NO.	144052	
DRAWN BY	RIM	
CHECKED BY	BLW	
COPYRIGHT	© 2015 RIM ARCHITECTS	

DWG NO:
AE504

DOOR SCHEDULE

DOOR NO.	ROOM NUMBER - ROOM NAME	DOOR TYPE	SIZE			DOOR		FRAME		DETAIL (SEE SHEET AE502)			FIRE RATING MIN. / SMOKE	HARDWARE	REMARKS (SEE SHEET AE502 FOR DOOR DETAILS)
			WIDTH	HEIGHT	THICKNESS	MTL	FINISH	MTL	FINISH	HEAD	JAMB	THRESHOLD			
DL100A	L100 - ENTRY VESTIBULE	A	8'-0"	7'-6"	1 3/4"	AL	ANOD	AL	ANOD	10/A	10/B	10/C1	-	29	EQ. BASIC WIND SPEED = 170 MPH
DL100B	L100 - ENTRY VESTIBULE	A	8'-0"	7'-6"	1 3/4"	AL	ANOD	AL	ANOD	10/A	10/B	10/C1	-	29	EQ. BASIC WIND SPEED = 170 MPH
DL100C	L100 - ENTRY VESTIBULE	A1	8'-0"	7'-6"	1 3/4"	AL	ANOD	AL	ANOD	10/A	10/B	10/C2	-	29	EQ. BASIC WIND SPEED = 170 MPH
DL100D	L100 - ENTRY VESTIBULE	A1	8'-0"	7'-6"	1 3/4"	AL	ANOD	AL	ANOD	10/A	10/B	10/C2	-	29	EQ. BASIC WIND SPEED = 170 MPH
DL101	L101 - SECURITY	E1	3'-0"	7'-0"	1 3/4"	SC	PL	HM	PT	7	7	2	-	02	
DL105	L105 - FUTURE GIFT SHOP	E1	3'-0"	7'-0"	1 3/4"	SC	PL	HM	PT	7	7	2	45	27	W/ 2040 SIDELITE, WINDOW TYPE 4a
DL105B	L105 - FUTURE TI	D1	3'-0"	7'-0"	1 3/4"	SC	PL	HM	PT	9	9	2	45	03	
DE121	E121 - STAIR VESTIBULE	C	6'-0"	7'-0"	1 3/4"	HM	PL	HM	PT	8	8	2	90	19	HOLD OPEN, LINKED TO FIRE ALARM
DE121A	E122 - ELEVATOR LOBBY	C	6'-0"	7'-0"	1 3/4"	HM	PL	HM	PT	8	8	2	90	19	HOLD OPEN, LINKED TO FIRE ALARM
DE123	E123 - STO	B	3'-0"	7'-0"	1 3/4"	SC	PL	HM	PT	8	8	3	-	06	
DD142	D142 - (E) CORRIDOR	D2	6'-0"	7'-0"	1 3/4"	HM	PL	HM	PT	7	7	2	90	22	HOLD OPEN, LINKED TO FIRE ALARM
DD142A	D142 - (E) CORRIDOR	D1	3'-0"	7'-0"	-	AL	ANOD	AL	ANOD	8 SIM	8 SIM	1	-	03 SIM	SEE NOTE 3
DD106	D106 - (E) WAITING	D1	3'-0"	7'-0"	1 3/4"	HM	PL	HM	PT	7	7	2	90	04	
DD101	D101 - (E) HEMO STORAGE	D1	3'-0"	7'-0"	1 3/4"	HM	PL	HM	PT	7	7	2	90	04	
DA117A	A117 - (E) CORRIDOR	D2	6'-0"	7'-0"	1 3/4"	HM	PL	HM	PT	7	7	2	90	22	HOLD OPEN, LINKED TO FIRE ALARM
DA117B	A117 - (E) CORRIDOR	D1	6'-0"	7'-0"	-	AL	ANOD	AL	ANOD	-	-	-	-	(E)	(E) TO REMAIN, REPLACE SEALS, LINK TO FIRE ALARM
DA118	A118 - (E) GIFTS	D1	3'-0"	7'-0"	1 3/4"	HM	PL	HM	PT	7	7	2	90	05	
DA120	A120 - (E) STORAGE	B	3'-0"	7'-0"	1 3/4"	HM	PL	HM	PT	7	7	2	90	03	
DA121	A121 - (E) DOCTORS LOUNGE	B	3'-0"	7'-0"	1 3/4"	HM	PL	HM	PT	7	7	2	90	03	HOLD OPEN, LINKED TO FIRE ALARM
DA175	A175 - (E) CORRIDOR	D2	6'-0"	7'-0"	1 3/4"	HM	PL	HM	PT	7	7	2	90	22	HOLD OPEN, LINKED TO FIRE ALARM
DA180A	A180 - (E) ELEVATOR LOBBY	D2	6'-0"	7'-0"	1 3/4"	HM	PL	HM	PT	7	7	2	90	19	HOLD OPEN, LINKED TO FIRE ALARM
DA180B	A180 - (E) ELEVATOR LOBBY	D2	6'-0"	7'-0"	1 3/4"	HM	PL	HM	PT	7	7	2	90	19	
B284A	B284 - EXISTING STAFF LOUNGE														REMOVE, CLEAN, STORE AND RELOCATE EXISTING DOOR, FRAME AND ASSOCIATED HARDWARE.
D200	000 - EXISTING LANAI	H	3'-0"	3'-6"	-	-	-	HM	PT	-	-	-	-	G	EXTERIOR GATE
DE221	E221 - STAIR VESTIBULE	C	6'-0"	7'-0"	1 3/4"	HM	PL	HM	PT	8	8	2	90	19	HOLD OPEN, LINKED TO FIRE ALARM
DE221A	E221 - STAIR VESTIBULE	C	6'-0"	7'-0"	1 3/4"	HM	PL	HM	PT	8	8	2	90	19	HOLD OPEN, LINKED TO FIRE ALARM
DE222A	E222 - ELEVATOR LOBBY	C	6'-0"	7'-0"	1 3/4"	HM	PL	HM	PT	8	8	2	90	19	HOLD OPEN, LINKED TO FIRE ALARM
DE223	E223 - STO	B	3'-0"	7'-0"	1 3/4"	HM	PL	HM	PT	8	8	3	-	03	
D204	204 - CORRIDOR 1"	D2	7'-0"	7'-0"	1 3/4"	HM	PL	HM	PT	7	7	2	45	23	SEE NOTE 1
D205	205 - PUBLIC TOILET	B	3'-0"	7'-0"	1 3/4"	HM	PL	HM	PT	7	7	4	SMOKE	11	
D206	206 - FAMILY WAITING	F	3'-0"	7'-0"	1 3/4"	HM	PL	HM	PT	9	9	2	45	13	
D207	207 - ELEC / COMM	C	6'-0"	7'-0"	1 3/4"	HM	PL	HM	PT	12	12	3	SMOKE	25	
D208	208 - NICU VESTIBULE	D2	7'-0"	7'-0"	1 3/4"	HM	PL	HM	PT	7	7	2	SMOKE	23	SEE NOTE 1
D209	209 - SOILED / JANITOR	B	3'-0"	7'-0"	1 3/4"	HM	PL	HM	PT	7	7	6	45	06	
D210	210 - STORAGE	B	3'-0"	7'-0"	1 3/4"	SC	PL	HM	PT	7	7	2	-	06	
D211	211 - OFFICE	D1	3'-0"	7'-0"	1 3/4"	SC	PL	HM	PT	7	7	2	-	06	
D212	212 - NICU	D1	4'-0"	7'-0"	1 3/4"	HM	PL	HM	PT	7	7	2	45	08	
D214	214 - STAFF TOILET	B	3'-0"	7'-0"	1 3/4"	SC	PL	HM	PT	7	7	6	-	11	
D215	215 - BREAKROOM	D1	3'-0"	7'-0"	1 3/4"	SC	PL	HM	PT	7	7	2	-	10	
D217	217 - MED ROOM	E1	3'-0"	7'-0"	1 3/4"	SC	PL	HM	PT	7	7	2	-	09	
D218	218 - CLEAN / NOURISH	D1	3'-0"	7'-0"	1 3/4"	SC	PL	HM	PT	7	7	2	-	09	
D219	219 - LACTATION	D1	3'-0"	7'-0"	1 3/4"	SC	PL	HM	PT	7	7	2	-	14	
D220	220 - ISOLATION ROOM	B	4'-0"	7'-0"	1 3/4"	SC	PL	HM	PT	7	7	2	-	15	
D221	221 - LACTATION EDUCATION	D1	3'-0"	7'-0"	1 3/4"	HM	PL	HM	PT	9	9	2	45	10	
D222	222 - CORRIDOR "E"	D2	7'-0"	7'-0"	1 3/4"	HM	PL	HM	PT	7	7	2	-	20	HOLD OPEN, LINKED TO FIRE ALARM
D223	223 - JANITOR	B	3'-0"	7'-0"	1 3/4"	HM	PL	HM	PT	7	7	6	SMOKE	07	
D224	224 - POST PARTUM 15 (ISOLATION)	B	4'-0"	7'-0"	1 3/4"	SC	PL	HM	PT	7	7	2	SMOKE	15	
D224A	224A - BATHROOM	B	2'-10"	7'-0"	1 3/4"	SC	PL	HM	PT	7	7	6	-	12	
D225	225 - POST PARTUM 14	B	4'-0"	7'-0"	1 3/4"	SC	PL	HM	PT	7	7	2	SMOKE	15	
D225A	225A - BATHROOM	B	2'-10"	7'-0"	1 3/4"	SC	PL	HM	PT	7	7	6	-	12	
D226	226 - POST PARTUM 13	B	4'-0"	7'-0"	1 3/4"	SC	PL	HM	PT	7	7	2	SMOKE	15	
D226A	226A - BATHROOM	B	2'-10"	7'-0"	1 3/4"	SC	PL	HM	PT	7	7	6	-	12	
D227	227 - POST PARTUM 12	B	4'-0"	7'-0"	1 3/4"	SC	PL	HM	PT	7	7	2	SMOKE	15	
D227A	227A - BATHROOM	B	2'-10"	7'-0"	1 3/4"	SC	PL	HM	PT	7	7	5	-	12	
D228	228 - POST PARTUM 11	B	4'-0"	7'-0"	1 3/4"	SC	PL	HM	PT	7	7	2	SMOKE	15	
D228A	228A - BATHROOM	B	3'-0"	7'-0"	1 3/4"	SC	PL	HM	PT	7	7	5	-	12	
D229	229 - POST PARTUM 10	B	4'-0"	7'-0"	1 3/4"	SC	PL	HM	PT	7	7	2	SMOKE	15	
D229A	229A - BATHROOM	B	3'-0"	7'-0"	1 3/4"	SC	PL	HM	PT	7	7	5	-	12	
D230	230 - POST PARTUM 9 (ADA)	B	4'-0"	7'-0"	1 3/4"	SC	PL	HM	PT	7	7	2	SMOKE	15	
D230A	230A - BATHROOM (ADA)	B	3'-0"	7'-0"	1 3/4"	SC	PL	HM	PT	7	7	5	-	12	
D231	231 - POST PARTUM 8	B	4'-0"	7'-0"	1 3/4"	SC	PL	HM	PT	7	7	2	SMOKE	15	
D231A	231A - BATHROOM	B	3'-0"	7'-0"	1 3/4"	SC	PL	HM	PT	7	7	5	-	12	
D232	232 - POST PARTUM 7 (ADA)	B	4'-0"	7'-0"	1 3/4"	SC	PL	HM	PT	7	7	2	SMOKE	15	
D232A	232A - BATHROOM (ADA)	B	3'-0"	7'-0"	1 3/4"	SC	PL	HM	PT	7	7	5	-	12	
D233	233 - POST PARTUM 6	B	4'-0"	7'-0"	1 3/4"	SC	PL	HM	PT	7	7	2	SMOKE	15	
D233A	233A - BATHROOM	B	3'-0"	7'-0"	1 3/4"	SC	PL	HM	PT	7	7	5	-	12	
D234	234 - POST PARTUM 5	B	4'-0"	7'-0"	1 3/4"	SC	PL	HM	PT	7	7	2	SMOKE	15	
D234A	234A - BATHROOM	B	3'-0"	7'-0"	1 3/4"	SC	PL	HM	PT	7	7	5	-	12	
D237	237 - HEARING EXAM	B	3'-0"	7'-0"	1 3/4"	SC	PL	HM	PT	7	7	2	SMOKE	14	SEE NOTE 2
D238	238 - SOILED	B	3'-0"	7'-0"	1 3/4"	HM	PL	HM	PT	7	7	2	45	09	
D240	240 - CLEAN	B	3'-0"	7'-0"	1 3/4"	SC	PL	HM	PT	7	7	2	SMOKE	09	
D241	241 - OFFICE	E1	3'-0"	7'-0"	1 3/4"	SC	PL	HM	PT	7	7	2	SMOKE	06	
D243	243 - MED ROOM	D1	3'-0"	7'-0"	1 3/4"	SC	PL	HM	PT	7	7	2	SMOKE	09	
D245	245 - BREAK / LOCKER ROOM	D1	3'-0"	7'-0"	1 3/4"	SC	PL	HM	PT	7	7	2	SMOKE	10	
D245A	245A - TOILET	B	3'-0"	7'-0"	1 3/4"	SC	PL	HM	PT	7	7	4	-	11	
D246	246 - MECHANICAL CLOSET	C	6'-0"	7'-0"	1 3/4"	HM	PL	HM	PT	7	7	3	SMOKE	26	
D247	247 - CORRIDOR 3"	D2	7'-0"	7'-0"	1 3/4"	HM	PL	HM	PT	7	7	2	45	23	SEE NOTE 1
D248	248 - STORAGE	B	3'-0"	7'-0"	1 3/4"	SC	PL	HM	PT	7	7	2	SMOKE	07	
D249	249 - POST PARTUM 4	B	4'-0"	7'-0"	1 3/4"	SC	PL	HM	PT	7	7	2	SMOKE	15	
D249A	249A - BATHROOM	B	3'-0"	7'-0"	1 3/4"	SC	PL	HM	PT	7	7	5	-	12	
D250	250 - POST PARTUM 3	B	4'-0"	7'-0"	1 3/4"	SC	PL	HM	PT	7	7	2	SMOKE	15	
D250A	250A - BATHROOM	B	3'-0"	7'-0"	1 3/4"	SC	PL	HM	PT	7	7	5	-	12	
D251	251 - POST PARTUM 2	B	4'-0"	7'-0"	1 3/4"	SC	PL	HM	PT	7	7	2	SMOKE	15	
D251A	251A - BATHROOM	B	3'-0"	7'-0"	1 3/4"	SC	PL	HM	PT	7	7	5	-	12	
D252	252 - POST PARTUM 1	B	4'-0"	7'-0"	1 3/4"	SC	PL	HM	PT	7	7	2	SMOKE	15	
D252A	252A - BATHROOM	B	3'-0"	7'-0"	1 3/4"	SC	PL	HM	PT	7	7	5	-	12	
D253	253 - LDRP 3	B	4'-0"	7'-0"	1 3/4"	SC	PL	HM	PT	7	7	2	SMOKE	15	
D253															

WINDOW SCHEDULE

WINDOW NO.	ROOM NUMBER - ROOM NAME	WINDOW TYPE	SIZE		HEIGHT		FRAME		DETAILS: SHEET AE602					FIRE RATED (MIN.)	REMARKS
			WIDTH	HEIGHT	SILL	HEAD	MTL	FINISH	HEAD	JAMB	JAMB	MULLION	SILL		
W101	101 - SECURITY	5	(E) ± 8'-0"	9'-0"	±1'-0"	(E)	ALUM	ANOD	3	3	-	-	1	-	
W101A	101 - SECURITY	1a	3'-0"	4'-0"	-	7'-0"	ALUM	ANOD	6	6	-	-	4	-	
W101B	101 - SECURITY	1a	1'-3"	4'-0"	-	7'-0"	ALUM	ANOD	6	6	-	-	4	-	
W104	104 - LOBBY	5	(E) ± 8'-0"	9'-0"	±1'-0"	(E)	ALUM	ANOD	3	3	-	-	1	-	
W105	105 - GIFT SHOP	3a	8'-0"	4'-0"	-	7'-0"	STL	PAINT	6 sim	6 sim	-	-	4 sim	45 MIN.	
W206	206 - FAMILY WAITING	4	3'-0"	4'-0"	3'-0"	7'-0"	STL	PAINT	-	-	-	-	-	45 MIN.	
W212	212 - NICU	3	8'-8"	3'-6"	±3'-6"	-	ALUM	ANOD	7	7	-	-	-	-	
W221	221 - LACTATION / EDUCATION	4	5'-10"	4'-0"	3'-0"	7'-0"	STL	PAINT	-	-	-	-	-	45 MIN.	
W224	224 - POST PARTUM 15	1	2'-0"	4'-0"	-	7'-0"	ALUM	ANOD	3	3	-	-	1	-	
W225	225 - POST PARTUM 14	2	2'-0"	4'-0"	-	7'-0"	ALUM	ANOD	3	3	-	-	1	-	
W226	226 - POST PARTUM 13	2	2'-0"	4'-0"	-	7'-0"	ALUM	ANOD	3	3	-	-	1	-	
W227	227 - POST PARTUM 12	2	2'-0"	4'-0"	-	7'-0"	ALUM	ANOD	3	3	-	-	1	-	
W228	228 - POST PARTUM 15	1	2'-0"	4'-0"	-	7'-0"	ALUM	ANOD	3	3	-	-	1	-	
W255	255 - LDRP 1	2	2'-0"	4'-0"	-	7'-0"	ALUM	ANOD	3	3	-	-	1	-	
W213	213 - NICU NURSE	6	4'-0"	2'-0"	17'-1"	-	ALUM	ANOD	3	3	-	-	1	-	CLERESTORY, TINTED
W216	216 - NICU NURSE	6	4'-0"	2'-0"	17'-1"	-	ALUM	ANOD	3	3	-	-	1	-	CLERESTORY, TINTED
W217	217 - MEDS	1a	4'-10"	3'-0"	-	7'-0"	ALUM	ANOD	6	6	-	-	4	-	
W217a	217 - MEDS	6a	5'-10"	3'-0"	-	7'-0"	ALUM	ANOD	6	6	-	-	4	-	

WINDOW TYPES

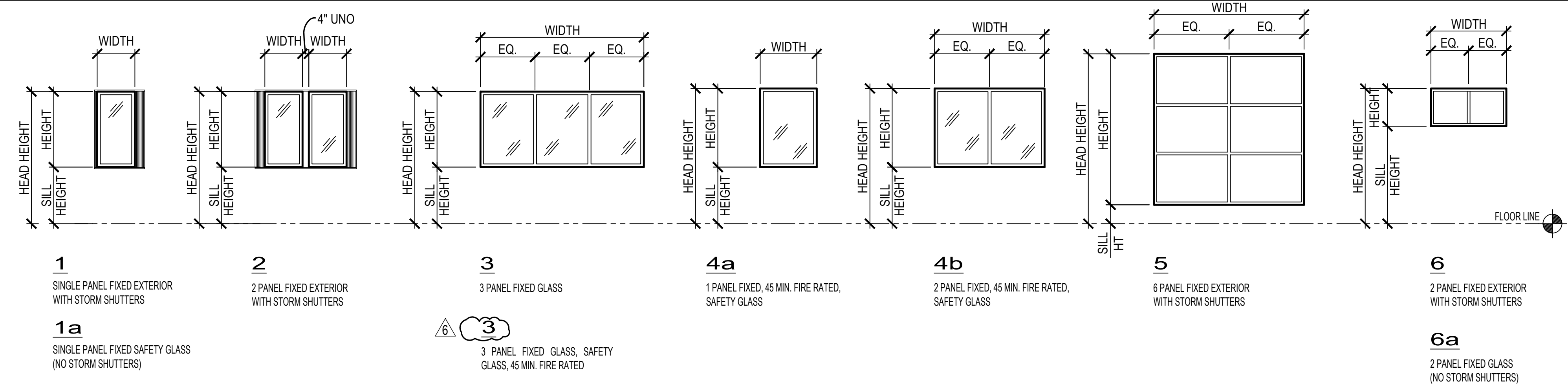

WINDOW NOTES:

- EXTERIOR WINDOW ASSEMBLIES AND GLAZING SHALL BE CERTIFIED AS RATED TO RESIST 170 MPH BASIC WIND SPEED, EXPOSURE C.
- EXTERIOR WINDOW ASSEMBLIES SHALL BE CERTIFIED TO PROVIDE WIND BORNE-DEBRIS IMPACT RESISTANCE: PASS MISSILE-IMPACT AND CYCLIC-PRESSURE TESTS WHEN TESTED ACCORDING TO ASTM E 1886 AND TESTING INFORMATION IN ASTM E 1996 FOR WIND ZONE 4; INCLUDING THE LARGE-MISSILE TEST FOR GLAZED OPENINGS LOCATED WITHIN 30 FEET OF GRADE.
- WINDOWS SHALL BE INSTALLED PER MANUFACTURER RECOMMENDATIONS AND PER AMERICAN ARCHITECTURAL MANUFACTURERS ASSOCIATION (AAMA) 2400-02.

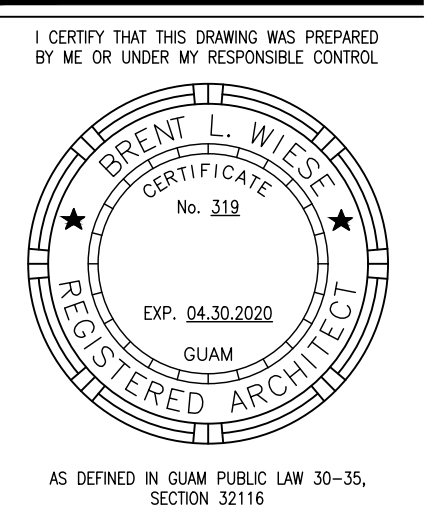

PERMIT SET

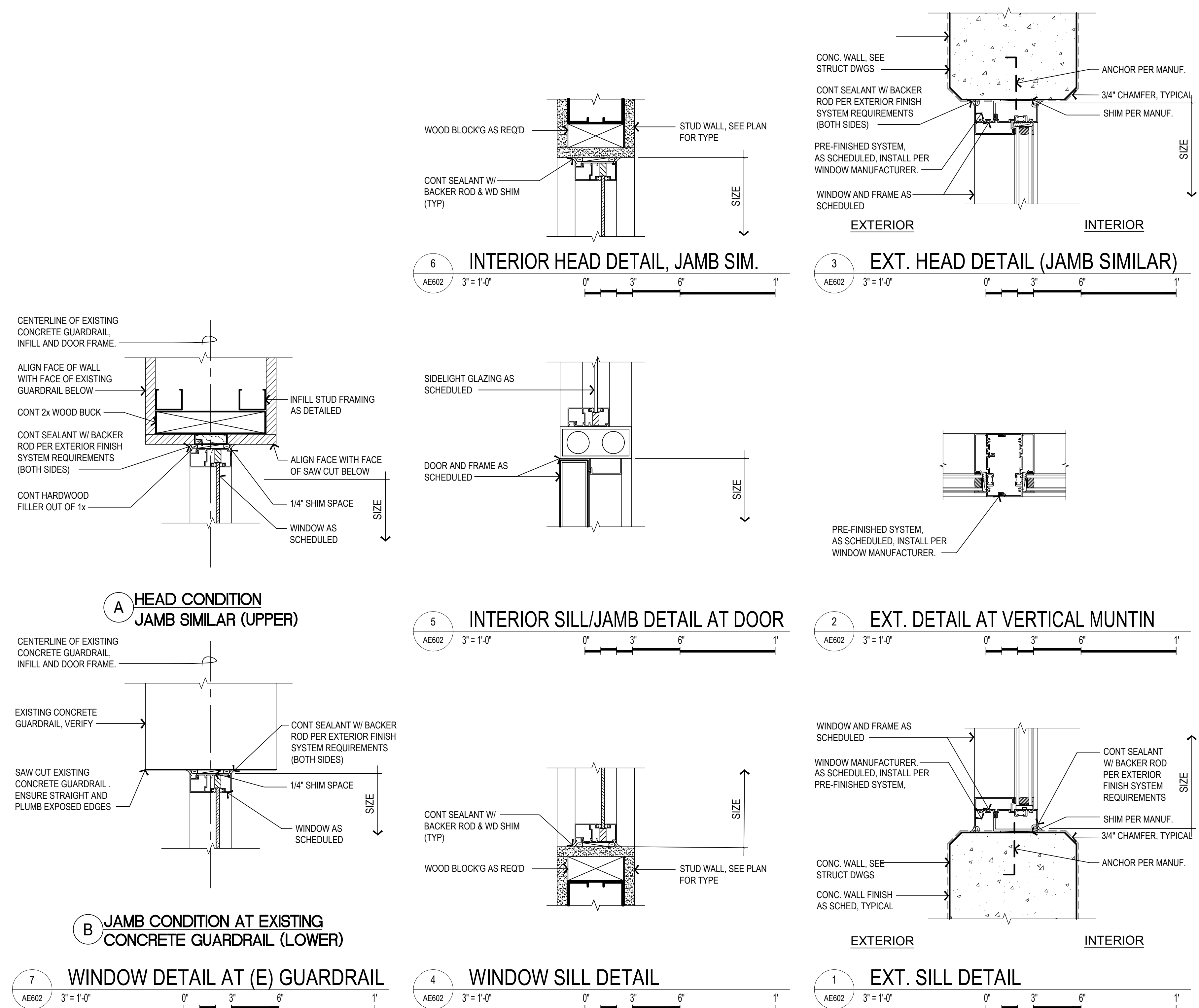

MCH RENOVATION PROJECT, GMHA 007-2014
GMHA FAMILY BIRTH CENTER
 850 GOVERNOR CAMACHO ROAD, OKA, TAMUNING, GUAM 96913
 GUAM MEMORIAL HOSPITAL AUTHORITY
 WINDOW SCHEDULE, WINDOW TYPES & DETAILS

PROJECT TITLE:	OWNER:	SHEET TITLE:
11/14/2017	REVISION	
MARK	DATE	DESCRIPTION
DATE	2015.08.31	
PROJECT NO	144052	
DRAWN BY	RIM	
CHECKED BY	BLW	
COPYRIGHT		
DWG NO:	AE602	

ROOM FINISH SCHEDULE

ROOM NUMBER - ROOM NAME	FLOOR FINISH	BASE FINISH	WALL FINISH				WAINSCOT FINISH	WAINSCOT HEIGHT	HANDRAIL/ CHAIR RAIL	CEILING FINISH	COUNTER TOP	CASEWORK FINISH	WINDOW TREATMENT	REMARKS
			"A"	"B"	"C"	"D"								
L100 - ENTRY VESTIBULE	F2	B1	PT	PT	PT	PT	-	-	C1	-	-	-		
L101 - SECURITY	F2	B1	PT	PT	PT	PT	-	-	C1	-	-	-		
L102 - INFORMATION	F3	B1	-	-	PT	PT	WP1	3'-6"	C2	SS1	PL2	-	SEE SHTS AE181-AE185	
L103 - LOBBY	F3	B1	-	-	PT	-	-	-	C1	-	-	-		
L104 - WAITING	F3	B1	PT	-	-	PT	-	-	WP4	C2	-	-	SEE SHTS AE181-AE185	
L105 - FUTURE GIFT SHOP	F6	-	-	-	-	-	-	-	-	-	-	-		
L106 - VENDING MACHINE	F6	-	-	-	-	-	-	-	(E)	-	-	-		
E121 - STAIR VESTIBULE	F7	B1	PT	PT	PT	PT	-	-	C1	-	-	-		
E121A - STAIRS	F8	B1	PT	PT	PT	PT	-	-	C3	-	-	-		
E122 - ELEVATOR LOBBY	F8	B1	PT	PT	PT	PT	-	-	C1/C2	-	-	-		
E123 - STO	F7	B1	PT	PT	PT	PT	-	-	C3	-	-	-		
D142 - (E) CORRIDOR	F7	B1	PT	PT	PT	PT	-	-	C1	-	-	-		
D143 - (E) CORRIDOR	F7	B1	PT	PT	PT	PT	-	-	C1	-	-	-		
A117 - (E) CORRIDOR	F7	B1	PT	PT	PT	PT	-	-	C1	-	-	-		

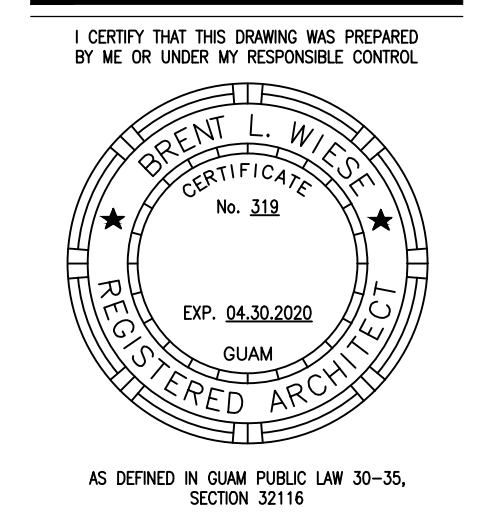

PERMIT SET

MATERIAL INDEX

FINISH NO.	DESCRIPTION	FINISH NO.	DESCRIPTION	FINISH NO.	DESCRIPTION	FINISH NO.	DESCRIPTION	FINISH NO.	DESCRIPTION
F1	VINYL PLANK WOOD LOOK ASPECTA BY METROFLOR 4' x 36" x 0.028" COLOR: BLAIR CHERRY- LIGHT #5146103	PT1	FIELD PAINT LATEX SEMI-GLOSS SHERWIN WILLIAMS AESTHETIC WHITE SW 7035	B1	RUBBER BASE - COVERED BURKE #76 DEEP BROWN TYPE TP	SS1	SOLID SURFACE CORIAN COTTAGE LANE	WP1	WALL PANEL: NUDO "ALLURE" 3.8 MM, 0.150" THK WILSONART MANITOBA MAPLE #7911-60 WITH ANODIZED SILVER TRIMS: TOP, BOTTOM & EDGE TRIM- AP-28 CONNECTOR/DIVISION BAR- AP-30 INSIDE CORNER TRIM- AP-32 OUTSIDE CORNER TRIM- AP-34 SEE SHT AE505 FOR DETAILS
F2	VINYL PLANK WOOD LOOK ASPECTA BY METROFLOR 4' x 36" x 0.028" COLOR: CONTEMPORARY OAK CARMEL #5115103	PT2	ACCENT PAINT LATEX SEMI-GLOSS SHERWIN WILLIAMS BAMBOO SHOOT SW-7733	B2	CONTINUE F5 OR F9 SHEET VINYL UP TO 6"	PL1	PLASTIC LAMINATE (DOORS) WILSONART NATURAL RIFT #7954.38	WP2a	CORNER GUARD: ACRYVYN CO-8 STAINLESS STEEL (MECHANICALLY FASTENED) 2" WIDE, 1/4" RADIUS, 7-0" HIGH COLOR: STAINLESS STEEL WITH MANUFACTURER'S TOP & BOTTOM TRIMS TO MATCH CORNER GUARD FINISH/COLOR SEE SHT AE505 FOR DETAILS
F3	VINYL PLANK WOOD LOOK ASPECTA BY METROFLOR 4' x 36" x 0.028" COLOR: BLAIR CHERRY- COFFEE #5146108	PT3	ACCENT PAINT LATEX SEMI-GLOSS SHERWIN WILLIAMS TOWNHALL TAN SW-7690	B3	PORCELAIN WALL TILES 6" x 6" DALTILE CONTINENTAL SLATE SERIES COLOR: CS54 PERSIAN GOLD	PL2	LAB DESIGNS (REC.DESKS) (CABINET) CHAMPAGNE STRAND #PT045 TEXTURE	WP3	HANDRAIL: ACRYVYN HRB-4 CN 5 1/2" HIGH, MOUNT AT 36" AFF COLOR: ARCHITECT TO SELECT FROM MANUF'S STANDARD COLORS; TOFFEE - 480 SEE SHT AE505 FOR DETAILS
F4	PORCELAIN TILE DALTILE CONTINENTAL SLATE 12" x 12" COLOR: CS54 PERSIAN GOLD	PT4	ACCENT PAINT LATEX SEMI-GLOSS SHERWIN WILLIAMS COASTAL PLAIN SW-6192	B4	RUBBER BASE - MATCH EXISTING	PL3	LAB DESIGNS (REC.DESKS) (CABINET) SESAME TESSERACT #PT079 TEXTURE	WP4	CRASH RAIL/CHAIR RAIL: ACRYVYN SCR-40N 4" HIGH, MOUNT AS CHAIR RAIL AT 36" AFF COLOR: ARCHITECT TO SELECT FROM MANUF'S STANDARD COLORS (MATCH HANDRAIL COLOR) SEE SHT AE505 FOR DETAILS
F5	SHEET VINYL ARMSTRONG COLOR ART MEDITECH 6' WIDE UP TO 82' LONG COLOR: 84390 DESERT GOLD	PT5	ACCENT PAINT LATEX SEMI-GLOSS SHERWIN WILLIAMS GOLD VESSEL SW-7677	B5	RUBBER BASE - COVERED BURKE FLOORING COLOR: MOCHA 597				
F6	CONCRETE UNFINISHED	PT6	CEILING PAINT LATEX EGG SHELL SHERWIN WILLIAMS CEILING BRIGHT WHITE SW-7007	B6	RUBBER STAIR TREADS BURKE COLOR: MOCHA 597				
F7	VINYL FLOOR TILE - MATCH EXISTING	PT7	DOOR FRAME PAINT SEMI-GLOSS ENAMEL FOR METAL SHERWIN WILLIAMS CUSTOM COLOR TO MATCH RUBBER BASE (CONTRACTOR TO SUBMIT SAMPLE)	CT1	PORCELAIN WALL TILES 12" x 12" DALTILE CONTINENTAL SLATE SERIES COLOR: CS54 PERSIAN GOLD USE BULLNOSE TRIMS WHERE APPROPRIATE				
F8	VINYL FLOOR TILE - ARMSTRONG MIGRATIONS 12"x12" TILE COLOR: T3510 NATURAL BIEGE			C1	ACOUSTICAL TILE REFER TO SPECIFICATIONS				
F9	SHEET VINYL ARMSTRONG DECOR ART REJUVENATIONS 6' WIDE UP TO 82' LONG COLOR: TIMBERLINE RUSTIC BEECH 37503 SUN KISSED			C2	PAINTED GYPSUM BOARD COLOR PT6				
				C3	PAINTED EXPOSED CONCRETE COLOR PT6				

MCH RENOVATION PROJECT, GMHA 007-2014
 GMHA FAMILY BIRTH CENTER
 850 GOVERNOR CAMACHO ROAD, OKA, TAMUNING, GUAM 96913
 GUAM MEMORIAL HOSPITAL AUTHORITY
 ROOM FINISH SCHEDULE

PROJECT TITLE:	OWNER:
SHEET TITLE:	SHEET TITLE:
1/31/2016	REVISION
4/8/2016	REVISION
10/27/2016	REVISION
1/3/2018	REVISION
4/30/2019	REVISION

DATE	2015.08.31
PROJECT NO	144052
DRAWN BY	
CHECKED BY	BLW
COPYRIGHT	

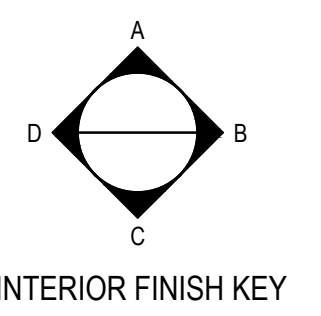

DWG NO: AE603

EQUIPMENT AND FURNISHINGS SCHEDULE

Room/Area	Room #	Cut Sheet Reference #	Description	Manufacturer	Model (Size)	Backing per Mfr. Req's	Who Purchases	Who Installs	Qty
Miscellaneous			Artwork in Corridors			Y	H	H	22
Miscellaneous		156	Hand Sanitizer in Corridors			Y	H	C	10
Family Waiting	206	144	TV with Wall Mount (42"). Provide metal stud backing to 3 studs min.			Y	H	C	1
Family Waiting	206	127 / 127a	Kids Play Wall Unit. Provide metal stud backing to 3 studs min.			Y	H	C	2
Family Waiting	206	145	Clock			Y	H	C	1
Family Waiting	206	146	Soap Dispenser	DermaRite	800ml	Y	H	C	1
Family Waiting	206	147b	Paper Towel Dispenser	Roll Towels		Y	C	C	1
Family Waiting	206	176	Baby Changing Table			Y	C	C	1
Family Waiting	206		Artwork			Y	H	H	3
Public Toilet	205	147b	Paper Towel Dispenser	Roll Towels		Y	C	C	1
Public Toilet	205	148	Soap Dispenser	DermaRite	800ml	Y	H	C	1
Public Toilet	205	148b	Toilet Paper Dispenser	Large Roll		Y	C	C	1
Public Toilet	205	149	Sanitary Napkin Disposal			Y	C	C	1
Public Toilet	205	150	Seat Cover Dispensers			Y	C	C	1
Public Toilet	205	176	Baby Changing Table			Y	C	C	1
Public Toilet	205	151a	Mirror-Oval			Y	C	C	1
Public Toilet	205	152	Grab Bars			Y	C	C	1
Public Toilet	205		Trash Bin				H	H	1
Lactation Education	221	113	Literature Rack	Peter Pepper	606	Y	H	C	2
Lactation Education	221	163	Tackboard		48" x 72" & 48" x 72"	Y	H	C	2
Lactation Education	221	162	Marker Board		30" x 60"	Y	H	C	1
Lactation Education	221	145	Clock			Y	H	C	1
Lactation Education	221	156	Hand Sanitizer			Y	H	C	1
Lactation Education	221	175	Television Wall Mount (72")			Y	H	C	1
Lactation Education	221		Table				H	H	6
Lactation Education	221		Trash Bin				H	H	1
Lactation Education	221		Stacking Chairs				H	H	12
LDR									
Nurse Station	267	110	Key Board Trays - under countertop mounted	Human Scale	4G		H	H	9
Nurse Station	267	128	Mobile Pedestal	HON	H18723R		H	H	9
Nurse Station	267	153	Computer				H	H	9
Nurse Station	267	177	Patient Tracking Monitor (50")			Y	H	C	1
Nurse Station	267	155	CopypriintFax			Y	H	C	1
Nurse Station	267	130	Flow Board	Magnatag	Custom	Y	H	C	1
Nurse Station	267	156	Hand Sanitizer			Y	H	C	1
Nurse Station	267	145	Clock			Y	H	C	4
Nurse Station	267		Task Chair				H	H	9
Nurse Station	267		Trash Bin				H	H	3
Minor Procedure	277	116	Stretcher	Stryker	1061 Gynnie		H	H	3
Minor Procedure	277	117	Overbed Table	Stryker	3150-000-100		H	H	3
Minor Procedure	277	157	Computer w/Scanner, Wall-Mounted			Y	H	C	1
Minor Procedure	277	115	Wall mounted arm and keyboard tray combo	Human Scale	V/Flex	Y	H	C	1
Minor Procedure	277	123	Fetal Monitor Cart	H&R-rom	P15-127B3		H	H	3
Minor Procedure	277	112	Fetal Monitor	GE	Corometrics 259		H	H	3
Minor Procedure	277	118	Linen Hamper	Pedigo	P-1120-L-SS		H	H	1
Minor Procedure	277	144	TV with Wall Mount (42")			Y	H	C	1
Minor Procedure	277	158	Gloves Holder			Y	H	C	1
Minor Procedure	277	159	Sharps Container			Y	H	C	1
Minor Procedure	277	146	Soap Dispenser	DermaRite	800ml	Y	H	C	1
Minor Procedure	277	158	Hand Sanitizer			Y	H	C	1
Minor Procedure	277	147b	Paper Towel Dispenser	Roll Towels		Y	C	C	1
Minor Procedure	277	145	Clock			Y	H	C	1
Minor Procedure	277		Guest Chair				H	H	3
Minor Procedure	277		Trash Bin				H	H	1
Patient Toilet	277A	147b	Paper Towel Dispenser	Roll Towels		Y	C	C	1
Patient Toilet	277A	148	Soap Dispenser	DermaRite	800ml	Y	H	C	1
Patient Toilet	277A	148b	Toilet Paper Dispenser	Large Roll		Y	C	C	1
Patient Toilet	277A	149	Sanitary Napkin Disposal			Y	C	C	1
Patient Toilet	277A	150	Seat Cover Dispensers			Y	C	C	1
Patient Toilet	277A	151b	Mirror-Rectangular			Y	C	C	1
Patient Toilet	277A	152	Grab Bars			Y	C	C	1
Patient Toilet	277A		Trash Bin				H	H	1
LDR	260-262, 265, 269, 272, 273, 275	157	Computer w/Scanner, Wall Mounted			Y	H	H	8
LDR	260-262, 265, 269, 272, 273, 275	125	Computer Monitor Arm - Wall Mounted	Human Scale	M8	Y	H	C	8
LDR	260-262, 265, 269, 272, 273, 275	110	Key Board Trays - Wall Mounted	Human Scale	4G	Y	H	C	8
LDR	260-262, 265, 269, 272, 273, 275	100	Birthing Bed	H&R-rom	Affinity 4 Bed		H	H	8
LDR	260-262, 265, 269, 272, 273, 275	112	Fetal Monitor	GE	Corometrics 259		H	H	8
LDR	260-262, 265, 269, 272, 273, 275	123	Fetal Monitor Cart	H&R-rom	P15-127B3		H	H	8
LDR	260-262, 265, 269, 272, 273, 275	143	Infant Warmer / Resuscitation	Homewood	5922-090910D		C	C	8
LDR	260-262, 265, 269, 272, 273, 275	136	Air O2 Blenders & Bracket	CareFusion		Y	H	C	8
LDR	260-262, 265, 269, 272, 273, 275	102	Bassinet	H&R-rom	P15-247E2		H	H	8
LDR	260-262, 265, 269, 272, 273, 275	108	Delivery Lights	Skytron - LLC	Lucina 4LDR	Y	C	C	16
LDR	260-262, 265, 269, 272, 273, 275	101	Case Carts	H&R-rom	#P15-11602		H	H	8
LDR	260-262, 265, 269, 272, 273, 275	144	TV with Wall Mount			Y	H	C	8
LDR	260-262, 265, 269, 272, 273, 275	122	Patient Information Board	Glass Whiteboards	Custom	Y	H	C	8
LDR	260-262, 265, 269, 272, 273, 275	117	Overbed Table	Stryker	3150-000-100		H	H	8
LDR	260-262, 265, 269, 272, 273, 275	137	Pulse Oximeter	Coviden	N-600c		H	H	8
LDR	260-262, 265, 269, 272, 273, 275	145	Clock			Y	H	C	8
LDR	260-262, 265, 269, 272, 273, 275	158	Gloves Holder			Y	H	C	8
LDR	260-262, 265, 269, 272, 273, 275	159	Sharps Container			Y	H	C	8
LDR	260-262, 265, 269, 272, 273, 275	146	Soap Dispenser	DermaRite	800ml	Y	H	C	8
LDR	260-262, 265, 269, 272, 273, 275	156	Hand Sanitizer			Y	H	C	8
LDR	260-262, 265, 269, 272, 273, 275	147a	Paper Towel Dispenser	Fold Towels		Y	C	C	8
LDR	260-262, 265, 269, 272, 273, 275		Artwork			Y	H	H	16
LDR	260-262, 265, 269, 272, 273, 275		Neopuff				H	H	8
LDR	260-262, 265, 269, 272, 273, 275		Laryngoscope				H	H	8
LDR	260-262, 265, 269, 272, 273, 275	106	Compact Refrigerator	Danby	DAR195BL		H	H	8
LDR	260-262, 265, 269, 272, 273, 275		Patient Locker Cabinet				H	H	8
LDR Bathroom	260A-262A, 265A, 269A, 272A, 273A, 275A	147a	Paper Towel Dispenser	Fold Towels		Y	C	C	8
LDR Bathroom	260A-262A, 265A, 269A, 272A, 273A, 275A	148	Soap Dispenser	DermaRite	800ml	Y	H	C	8
LDR Bathroom	260A-262A, 265A, 269A, 272A, 273A, 275A	148a	Toilet Paper Dispenser	Single Roll		Y	C	C	8
LDR Bathroom	260A-262A, 265A, 269A, 272A, 273A, 275A	149	Sanitary Napkin Disposal			Y	C	C	8
LDR Bathroom	260A-262A, 265A, 269A, 272A, 273A, 275A	150	Seat Cover Dispensers			Y	C	C	8
LDR Bathroom	260A-262A, 265A, 269A, 272A, 273A, 275A	160	Bed Pan Holder			Y	H	C	8
LDR Bathroom	260A-262A, 265A, 269A, 272A, 273A, 275A	151a	Mirror-Oval			Y	C	C	8
LDR Bathroom	260A-262A, 265A, 269A, 272A, 273A, 275A	152	Grab Bars			Y	C	C	8
LDR Bathroom	260A-262A, 265A, 269A, 272A, 273A, 275A	179	Soap Dish			Y	C	C	8
LDR Bathroom	260A-262A, 265A, 269A, 272A, 273A, 275A		Trash Bin				H	H	8
LDRP	253-255	157	Computer w/Scanner, Wall Mounted			Y	H	H	3
LDRP	253-255	125	Computer Monitor Arm - Wall Mounted	Human Scale	M8	Y	H	C	3
LDRP	253-255	110	Key Board Trays - Wall Mounted	Human Scale	4G	Y	H	C	3
LDRP	253-255	100	Birthing Bed	H&R-rom	Affinity 4 Bed		H	H	3
LDRP	253-255	112	Fetal Monitor	GE	Corometrics 259		H	H	3
LDRP	253-255	123	Fetal Monitor Cart	H&R-rom	P15-127B3		H	H	3
LDRP	253-255	143	Infant Warmer / Resuscitation	Homewood	5922-090910D		C	C	3
LDRP	253-255	136	Air O2 Blenders & Brackets	CareFusion		Y	H	C	3
LDRP	253-255	102	Bassinet	H&R-rom	P15-247E2		H	H	3
LDRP	253-255	108	Delivery Lights	Skytron - LLC	Lucina 4LDR	Y	C	C	3
LDRP	253-255	101	Case Carts	H&R-rom	#P15-11602		H	H	3
LDRP	253-255	144	TV with Wall Mount (42")			Y	H	C	3
LDRP	253-255	122	Patient Information Board	Glass Whiteboards	Custom	Y	H	C	3
LDRP	253-255	117	Overbed Table	Stryker	3150-000-100		H	H	3
LDRP	253-255	137	Pulse Oximeter	Coviden	N-600c		H	H	3
LDRP	253-255	145	Clock			Y	H	C	3
LDRP	253-255	158	Gloves Holder			Y	H	C	3
LDRP	253-255	159	Sharps Container			Y	H	C	3
LDRP	253-255	146	Soap Dispenser	DermaRite	800ml	Y	H	C	3
LDRP	253-255	156	Hand Sanitizer			Y	H	C	3

EQUIPMENT AND FURNISHINGS SCHEDULE

Room/Area	Room #	Cut Sheet Reference #	Description	Manufacturer	Model (Size)	Backing per Mfr. Req's	Who Purchases	Who Installs	Qty
LDRP	253-255	147a	Paper Towel Dispenser	Fold Towels		Y	C	C	3
LDRP	253-255		Artwork			Y	H	H	6
LDRP	253-255		Neopuff				H	H	3
LDRP	253-255		Laryngoscope				H	H	3
LDRP	253-255	106	Compact Refrigerator	Danby	DAR195BL		H	H	3
LDRP	253-255		Patient Locker Cabinet				H	H	3
LDRP Bathroom	253A-255A	147a	Paper Towel Dispenser	Fold Towels		Y	C	C	3
LDRP Bathroom	253A-255A	148	Soap Dispenser	DermaRite	800ml	Y	H	C	3
LDRP Bathroom	253A-255A	148a	Toilet Paper Dispenser	Single Roll		Y	C	C	3
LDRP Bathroom	253A-255A	149	Sanitary Napkin Disposal			Y	C	C	3
LDRP Bathroom	253A-255A	150	Seat Cover Dispensers			Y	C	C	3
LDRP Bathroom	253A-255A	160	Bed Pan Holder			Y	H	C	3
LDRP Bathroom	253A-255A	151a	Mirror-Oval			Y	C	C	3
LDRP Bathroom	253A-255A								

EQUIPMENT AND FURNISHINGS SCHEDULE

Table with columns: Room/Area, Room #, Cut Sheet Reference #, Description, Manufacturer, Model (Size), Backing per Mfr. Req's, Who Purchases, Who Installs, Qty. Includes items like Dual Compartment Warming Cabinet, Wire Shelving Unit, Linen Cart, Hand Sanitizer, Blot/Dry Cabinet, etc.

EQUIPMENT AND FURNISHINGS SCHEDULE

Table with columns: Room/Area, Room #, Cut Sheet Reference #, Description, Manufacturer, Model (Size), Backing per Mfr. Req's, Who Purchases, Who Installs, Qty. Includes items like Incubator, Islettes with IV Pump Brackets, Bill Light, Computer w/Scanner, Wall Mounted, etc.

GENERAL NOTES:

- 1. PROVIDE AND INSTALL REQUIRED BACKER BOARD FOR ALL EQUIPMENTS FOR OWNER FURNISHED/CONTRACTOR INSTALLED (OFC1) EQUIPMENT. VERIFY AND COORDINATE LOCATION AND MOUNTING HEIGHTS / OWNER'S REPRESENTATIVE AND/OR MANUFACTURER. VERIFY BACKER SITE AND QUANTITY W/EQUIPMENT MANUFACTURER.
2. MOUNT OWNER FURNISHED/CONTRACTOR INSTALLED (OFC1) EQUIPMENT AND ACCESSORIES (I.E. SHARPS, GLOVES, ETC.) WITHIN ONE OF THE ACCESSIBLE REACH RANGES REQUIRED IN THE 2010 AMERICANS WITH DISABILITIES ACT (ADA) STANDARDS FOR ACCESSIBLE DESIGN.



I CERTIFY THAT THIS DRAWING WAS PREPARED BY ME OR UNDER MY RESPONSIBLE CONTROL.

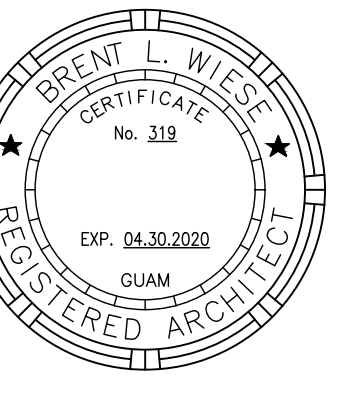

AS DEFINED IN GUAM PUBLIC LAW 30-35, SECTION 32116.

PERMIT SET

MCH RENOVATION PROJECT, GMHA 007-2014
GMHA FAMILY BIRTH CENTER
850 GOVERNOR CAMACHO ROAD, OKA, TAMUNING, GUAM 96913
GUAM MEMORIAL HOSPITAL AUTHORITY
EQUIPMENT AND FURNISHINGS SCHEDULE

Table with columns: PROJECT TITLE, OWNER, SHEET TITLE. Includes revision dates and descriptions.

Table with columns: MARK, DATE, DESCRIPTION. Includes project number, date, and drawing information.

DWG NO: AE605

I CERTIFY THAT THIS DRAWING WAS PREPARED BY ME OR UNDER MY RESPONSIBLE CONTROL.

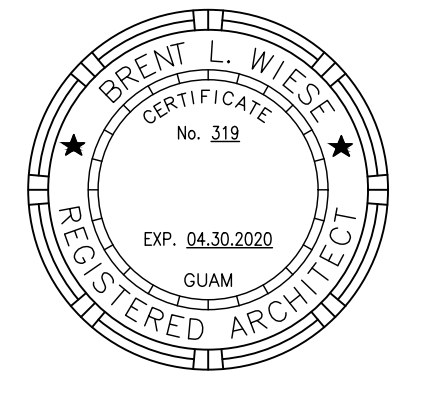

AS DEFINED IN GUAM PUBLIC LAW 30-35, SECTION 20116.

PERMIT SET

ACCESSORY SCHEDULE:

<p>1 WATER CLOSET</p>	<p>2 REAR GRAB BAR</p>	<p>3 SIDE GRAB BAR</p>	<p>4 TOILET PAPER HOLDER</p>	<p>5 SANITARY NAPKIN TRASH RECEPTACLE</p>	<p>6 TOILET SEAT COVER DISPENSER</p>	<p>7 URINAL</p>	<p>8 LAVATORY</p>
<p>9 MIRROR / SOAP *44\"/> </p>	<p>10 MIRROR</p>	<p>11 ROLL-IN SHOWER SOAP DISH USE: 179</p>	<p>12 ROLL-IN SHOWER GRAB BAR FAR WALL</p>	<p>13 ROLL-IN SHOWER SEAT</p>	<p>14 TRANSFER TYPE SHOWER</p>	<p>15 TRANSFER TYPE SHOWER CONTROL WALL SOAP DISH USE: 179</p>	
<p>16 TRANSFER TYPE SHOWER SEAT</p>	<p>17 PAPER TOWEL DISPENSER</p>	<p>18 FIRE EXTINGUISHER ON HOOK</p>	<p>19 FIRE EXTINGUISHER IN CABINET</p>	<p>20 DRINKING FOUNTAIN</p>	<p>21 COAT HOOKS & SHELVES</p>	<p>22 GRAB BAR</p>	
<p>16 TRANSFER TYPE SHOWER SEAT</p>	<p>17 PAPER TOWEL DISPENSER</p>	<p>18 FIRE EXTINGUISHER ON HOOK</p>	<p>19 FIRE EXTINGUISHER IN CABINET</p>	<p>20 DRINKING FOUNTAIN</p>	<p>21 COAT HOOKS & SHELVES</p>	<p>22 GRAB BAR</p>	
<p>16 TRANSFER TYPE SHOWER SEAT</p>	<p>17 PAPER TOWEL DISPENSER</p>	<p>18 FIRE EXTINGUISHER ON HOOK</p>	<p>19 FIRE EXTINGUISHER IN CABINET</p>	<p>20 DRINKING FOUNTAIN</p>	<p>21 COAT HOOKS & SHELVES</p>	<p>22 GRAB BAR</p>	
<p>16 TRANSFER TYPE SHOWER SEAT</p>	<p>17 PAPER TOWEL DISPENSER</p>	<p>18 FIRE EXTINGUISHER ON HOOK</p>	<p>19 FIRE EXTINGUISHER IN CABINET</p>	<p>20 DRINKING FOUNTAIN</p>	<p>21 COAT HOOKS & SHELVES</p>	<p>22 GRAB BAR</p>	
<p>16 TRANSFER TYPE SHOWER SEAT</p>	<p>17 PAPER TOWEL DISPENSER</p>	<p>18 FIRE EXTINGUISHER ON HOOK</p>	<p>19 FIRE EXTINGUISHER IN CABINET</p>	<p>20 DRINKING FOUNTAIN</p>	<p>21 COAT HOOKS & SHELVES</p>	<p>22 GRAB BAR</p>	
<p>16 TRANSFER TYPE SHOWER SEAT</p>	<p>17 PAPER TOWEL DISPENSER</p>	<p>18 FIRE EXTINGUISHER ON HOOK</p>	<p>19 FIRE EXTINGUISHER IN CABINET</p>	<p>20 DRINKING FOUNTAIN</p>	<p>21 COAT HOOKS & SHELVES</p>	<p>22 GRAB BAR</p>	
<p>16 TRANSFER TYPE SHOWER SEAT</p>	<p>17 PAPER TOWEL DISPENSER</p>	<p>18 FIRE EXTINGUISHER ON HOOK</p>	<p>19 FIRE EXTINGUISHER IN CABINET</p>	<p>20 DRINKING FOUNTAIN</p>	<p>21 COAT HOOKS & SHELVES</p>	<p>22 GRAB BAR</p>	
<p>16 TRANSFER TYPE SHOWER SEAT</p>	<p>17 PAPER TOWEL DISPENSER</p>	<p>18 FIRE EXTINGUISHER ON HOOK</p>	<p>19 FIRE EXTINGUISHER IN CABINET</p>	<p>20 DRINKING FOUNTAIN</p>	<p>21 COAT HOOKS & SHELVES</p>	<p>22 GRAB BAR</p>	
<p>16 TRANSFER TYPE SHOWER SEAT</p>	<p>17 PAPER TOWEL DISPENSER</p>	<p>18 FIRE EXTINGUISHER ON HOOK</p>	<p>19 FIRE EXTINGUISHER IN CABINET</p>	<p>20 DRINKING FOUNTAIN</p>	<p>21 COAT HOOKS & SHELVES</p>	<p>22 GRAB BAR</p>	
<p>16 TRANSFER TYPE SHOWER SEAT</p>	<p>17 PAPER TOWEL DISPENSER</p>	<p>18 FIRE EXTINGUISHER ON HOOK</p>	<p>19 FIRE EXTINGUISHER IN CABINET</p>	<p>20 DRINKING FOUNTAIN</p>	<p>21 COAT HOOKS & SHELVES</p>	<p>22 GRAB BAR</p>	
<p>16 TRANSFER TYPE SHOWER SEAT</p>	<p>17 PAPER TOWEL DISPENSER</p>	<p>18 FIRE EXTINGUISHER ON HOOK</p>	<p>19 FIRE EXTINGUISHER IN CABINET</p>	<p>20 DRINKING FOUNTAIN</p>	<p>21 COAT HOOKS & SHELVES</p>	<p>22 GRAB BAR</p>	
<p>16 TRANSFER TYPE SHOWER SEAT</p>	<p>17 PAPER TOWEL DISPENSER</p>	<p>18 FIRE EXTINGUISHER ON HOOK</p>	<p>19 FIRE EXTINGUISHER IN CABINET</p>	<p>20 DRINKING FOUNTAIN</p>	<p>21 COAT HOOKS & SHELVES</p>	<p>22 GRAB BAR</p>	
<p>16 TRANSFER TYPE SHOWER SEAT</p>	<p>17 PAPER TOWEL DISPENSER</p>	<p>18 FIRE EXTINGUISHER ON HOOK</p>	<p>19 FIRE EXTINGUISHER IN CABINET</p>	<p>20 DRINKING FOUNTAIN</p>	<p>21 COAT HOOKS & SHELVES</p>	<p>22 GRAB BAR</p>	
<p>16 TRANSFER TYPE SHOWER SEAT</p>	<p>17 PAPER TOWEL DISPENSER</p>	<p>18 FIRE EXTINGUISHER ON HOOK</p>	<p>19 FIRE EXTINGUISHER IN CABINET</p>	<p>20 DRINKING FOUNTAIN</p>	<p>21 COAT HOOKS & SHELVES</p>	<p>22 GRAB BAR</p>	
<p>16 TRANSFER TYPE SHOWER SEAT</p>	<p>17 PAPER TOWEL DISPENSER</p>	<p>18 FIRE EXTINGUISHER ON HOOK</p>	<p>19 FIRE EXTINGUISHER IN CABINET</p>	<p>20 DRINKING FOUNTAIN</p>	<p>21 COAT HOOKS & SHELVES</p>	<p>22 GRAB BAR</p>	

TYPICAL MOUNTING HEIGHTS

REFER TO EQUIPMENT SCHEDULES FOR INFORMATION

ACCESS NOTES:

- LAVATORY/SINK RIM AND COUNTER SHALL NOT BE HIGHER THAN 34" ABOVE FINISHED FLOOR.
- LEVER OPERATED, PUSH TYPE AND ELECTRONICALLY CONTROLLED MECHANISMS ARE ALLOWED IF THE FAUCET REMAINS OPEN FOR AT LEAST 10 SECONDS.
- NO SHARP OR ABRASIVE SURFACES ARE ALLOWED UNDER LAVATORIES AND SINKS. INSULATE ALL EXPOSED WATER AND WASTE LINES.
- DIMENSIONS SHOWN AT THE MIRROR SHALL BE TO EDGE OF THE USABLE REFLECTIVE SURFACE.
- PROVIDE 60" WIDE BY 56" DEEP MIN CLEAR ACCESS AREA FOR THE WC, WHEN NOT ENCLOSED BY PARTITIONS. LAVATORY MAY NOT PROTRUDE INTO CLEAR AREA.
- LOCATE WC CONTROLS ON THE WIDE SIDE OF FIXTURE, NO HIGHER THAN 44" ABOVE FINISHED FLOOR.
- GRAB BARS SHALL BE 1 1/2" - 2" DIAMETER AND 1 1/2" FROM THE WALL. GRAB BAR AND ADJACENT WALL SURFACES SHALL BE FREE OF SHARP, ABRASIVE SURFACES. EDGES SHALL BE ROUNDED. GRAB BARS SHALL NOT ROTATE WITHIN THEIR FITTINGS. GRAB BARS SHALL RESIST 250 POUND VERTICAL OR HORIZONTAL FORCE.
- TOILET PAPER DISPENSER SHALL NOT BE OF A TYPE THAT CONTROLS DELIVERY, OR DOES NOT ALLOW CONTINUOUS PAPER FLOW.
- RESTROOM ACCESSORIES SHALL HAVE DISPENSERS AND CONTROLS AT 48" MAX FROM FLOOR TO HIGHEST OPERABLE PART, WITH REQUIRED CLEAR AREA IMMEDIATELY ADJACENT, U.N.O.
- CONTROLS SHALL BE OPERABLE WITH ONE HAND, AND SHALL NOT REQUIRE TIGHT GRASPING, PINCHING OR TWISTING OF THE WRIST. THE FORCE REQUIRED TO ACTIVATE CONTROLS SHALL BE NO GREATER THAN 5 POUNDS.
- ALLOWABLE STRESSES SHALL NOT BE EXCEEDED FOR MATERIALS USED WHEN A VERTICAL OR HORIZONTAL FORCE OF 250 POUNDS IS APPLIED AT ANY POINT ON THE SEAT, FASTENER, MOUNTING DEVICE, OR SUPPORTING STRUCTURE OF THE SHOWER SEAT.
- SHOWER SPRAY UNIT WITH A HOSE 59" LONG MINIMUM THAT CAN BE USED BOTH AS A FIXED-POSITION SHOWER HEAD AND AS A HAND-HELD SHOWER SHALL BE PROVIDED. SHOWER SPRAY UNIT SHALL HAVE AN ON/OFF CONTROL WITH A NON-POSITIVE SHUT OFF. IF AN ADJUSTABLE-HEIGHT SHOWER HEAD ON A VERTICAL BAR IS USED, THE BAR SHALL BE INSTALLED SO AS NOT TO OBSTRUCT THE USE OF GRAB BARS. ENSURE THAT HAND-HELD SHOWER SPRAY UNITS ARE CAPABLE OF DELIVERING WATER PRESSURE SUBSTANTIALLY EQUIVALENT TO FIXED SHOWER HEADS.
- THRESHOLDS IN ROLL-IN TYPE SHOWER COMPARTMENTS SHALL BE 1/2" HIGH MAXIMUM, WITH MAX 1/4" VERTICAL CHANGE, AND BETWEEN 1/4" AND 1/2" SHALL BE SLOPED WITH A MAX 1 UNIT VERTICAL TO 2 UNITS HORIZONTAL.
- PROVIDE BACKER BOARD AS REQUIRED FOR ALL BATHROOM ACCESSORY ITEMS. VERIFY AND COORDINATE LOCATION WITH OWNERS REPRESENTATIVE. INSTALL PER MANUFACTURER'S REQUIREMENTS.

MCH RENOVATION PROJECT, GMHA 007-2014
GMHA FAMILY BIRTH CENTER
850 GOVERNOR CAMACHO ROAD, OKA, TAMUNING, GUAM 96913
GUAM MEMORIAL HOSPITAL AUTHORITY
MOUNTING HEIGHTS SCHEDULE & ACCESS NOTES

PROJECT TITLE:	OWNER:	SHEET TITLE:
1/31/2016	REVISION	
2/4/8/2016	REVISION	
MARK	DATE	DESCRIPTION
DATE	2015.08.31	
PROJECT NO	144052	
DRAWN BY	2	
CHECKED BY	BLW	
COPYRIGHT		
DWG NO:	AE606	

SIGN SCHEDULE

DOOR NO.	ROOM NUMBER - ROOM NAME	SIGN TYPE	MOUNTING TYPE	TEXT / GRAPHIC
DL100A	L100 - ENTRY VESTIBULE			
DL100B	L100 - ENTRY VESTIBULE			
DL100C	L100 - ENTRY VESTIBULE	A	MT-2	"EXIT" (LOCATE ON LOBBY SIDE OF WALL)
DL100D	L100 - ENTRY VESTIBULE	A	MT-3	"EXIT" (LOCATE ON LOBBY SIDE OF WALL)
DL101	L101 - SECURITY	A	MT-2	L101 SECURITY
DL105	L105 - FUTURE GIFT SHOP	A	MT-2	L105 GIFTS
DL105A	L105 - FUTURE TI	A	MT-2	NO ENTRY
DL105B	L105 - FUTURE TI	A	MT-2	(TO BE DETERMINED)
DE121	E121 - STAIR VESTIBULE	A	MT-2	"EXIT" (LOCATE ON E121 SIDE OF WALL)
DE123	E123 - STORAGE	A	MT-1	E123 STORAGE
DD142	D142 - (E) CORRIDOR	A	MT-2	"EXIT" (LOCATE ON D142 SIDE OF WALL)
DD142A	D142 - (E) CORRIDOR	A	MT-2	NO ENTRY
DD106	D106 - (E) WAITING	A	MT-2	D106 RECORDS
DD101	D101 - (E) HEMO STORAGE	A	MT-2	D101 STORAGE
DA117A	A117 - (E) CORRIDOR	A	MT-2	"EXIT" (LOCATE ON A117 SIDE OF WALL)
DA117B	A117 - (E) CORRIDOR	A	MT-2	"EXIT" (LOCATE ON A117 SIDE OF WALL)
DA118	A118 - (E) GIFTS	A	MT-2	A118 (TO BE DETERMINED)
DA120	A120 - (E) STORAGE	A	MT-2	A120 STORAGE
DA121	A121 - (E) DOCTORS LOUNGE	A	MT-2	A121 DOCTORS LOUNGE
DA175	A175 - (E) CORRIDOR	A	MT-2	"EXIT" (LOCATE ON A175 SIDE OF WALL)
DA180A	A180 - (E) ELEVATOR LOBBY	A	MT-2	"EXIT" (LOCATE ON A180 SIDE OF WALL)
DA180B	A180 - (E) ELEVATOR LOBBY	A	MT-2	"EXIT" (LOCATE ON A180 SIDE OF WALL)
B284A	B284 - EXISTING STAFF LOUNGE			
D200	000 - EXISTING LANAI	A	MT-3	NO ENTRY
DE221	E221 - STAIR VESTIBULE	D	MT-2	E221 EXIT STAIRS
DE221A	E221 - STAIR VESTIBULE	D	MT-2	E221 EXIT STAIRS
DE222A	E222 - ELEVATOR	E	MT-1	(PLACE ON BOTH SIDES OF DOOR)
DE223	E223 - STORAGE	A	MT-2	E223 STORAGE
D204	235 - CORRIDOR "1"	F	MT-2	Family Birth Center Obstetrics
D205	205 - PUBLIC TOILET	B	MT-2	C205 RESTROOM
D206	206 - FAMILY WAITING	A	MT-2	C206 FAMILY WAITING
D207	207 - ELEC / COMM	A	MT-1	C207 ELEC / COMM
D208	208 - NICU VESTIBULE	F	MT-2	Family Birth Center Nursery / Neonatal ICU
D209	209 - SOILED / JANITOR	A	MT-1	C209 SOILED LINEN
D210	210 - STORAGE	A	MT-2	C210 STORAGE
D211	211 - OFFICE	A	MT-2	C211 OFFICE
D212	212 - NICU	A	MT-2	C212 NURSERY / NICU
D214	214 - STAFF TOILET	B	MT-2	C214 RESTROOM
D215	215 - BREAKROOM	A	MT-2	C215 STAFF
D217	217 - MED ROOM	A	MT-2	C217 MEDICATIONS
D218	218 - CLEAN / NOURISH	A	MT-2	C218 CLEAN LINEN
D219	219 - LACTATION	A	MT-2	C219 LACTATION
D220	220 - ISOLATION ROOM	A	MT-2	C220 ISOLATION BAY 3
D221	221 - LACTATION EDUCATION	A	MT-2	C221 LACTATION / EDUCATION
D222	222 - CORRIDOR "E"	A	MT-1	C222 CORRIDOR
D223	223 - JANITOR	A	MT-2	C223 JANITOR
D224	224 - POST PARTUM 15 (ISOLATION)	A	MT-2	C224 PATIENT 15 / ISOLATION
D224A	224A - BATHROOM			
D225	225 - POST PARTUM 14	A	MT-2	C225 PATIENT 14
D225A	225A - BATHROOM			
D226	226 - POST PARTUM 13	A	MT-2	C226 PATIENT 13
D226A	226A - BATHROOM			
D227	227 - POST PARTUM 12	A	MT-2	C227 PATIENT 12
D227A	227A - BATHROOM			
D228	228 - POST PARTUM 11	A	MT-2	C228 PATIENT 11
D228A	228A - BATHROOM			
D229	229 - POST PARTUM 10	A	MT-2	C229 PATIENT 10
D229A	229A - BATHROOM			
D230	230 - POST PARTUM 9 (ADA)	A / C	MT-2	C230 PATIENT 09
D230A	230A - BATHROOM (ADA)			
D231	231 - POST PARTUM 8	A	MT-2	C231 PATIENT 08
D231A	231A - BATHROOM			
D232	232 - POST PARTUM 7 (ADA)	A / C	MT-2	C232 PATIENT 07
D232A	232A - BATHROOM (ADA)			
D233	233 - POST PARTUM 6	A	MT-2	C233 PATIENT 06
D233A	233A - BATHROOM			
D234	234 - POST PARTUM 5	A	MT-2	C234 PATIENT 05
D234A	234A - BATHROOM			
D237	237 - HEARING EXAM	A	MT-2	C237 HEARING
D238	238 - SOILED	A	MT-2	C238 SOILED LINEN
D240	240 - CLEAN	A	MT-2	C240 CLEAN LINEN
D241	241 - OFFICE	A	MT-2	C241 OFFICE
D242A	242A - ELECTRICAL	A	MT-1	C242A ELECTRICAL
D243	243 - MED ROOM	A	MT-2	C243 MEDICATIONS
D245	245 - BREAK / LOCKER ROOM	A	MT-2	C245 STAFF
D245A	245A - TOILET	B	MT-2	C245A RESTROOM
D246	246 - MECHANICAL CLOSET	A	MT-1	C246 MECHANICAL
D247	247 - CORRIDOR "3"	A	MT-1	NO ENTRY
D248	248 - STORAGE	A	MT-2	C248 STORAGE
D249	249 - POST PARTUM 4	A	MT-2	C249 PATIENT 04
D249A	249A - BATHROOM			
D250	250 - POST PARTUM 3	A	MT-2	C250 PATIENT 03
D250A	250A - BATHROOM			
D251	251 - POST PARTUM 2	A	MT-2	C251 PATIENT 02
D251A	251A - BATHROOM			
D252	252 - POST PARTUM 1	A	MT-2	C252 PATIENT 01
D252A	252A - BATHROOM			
D253	253 - LDRP 3	A	MT-2	C253 LDRP 03 / ISOLATION
D253A	253A - BATHROOM			
D254	254 - LDRP 2	A	MT-2	C254 LDRP 02
D254A	254A - BATHROOM			
D255	255 - LDRP 1	A	MT-2	C255 LDRP 01
D255A	255A - BATHROOM			
D256	256 - CORRIDOR "A"	A	MT-1	NO ENTRY
D257	257 - RECOVERY	A	MT-2	C257 RECOVERY
D258	258 - C-SECTION	A	MT-2	C258 C-SECTION
D260	260 - LDR 1 (ADA)	A	MT-2	C260 LDR 01
D260A	260A - BATHROOM (ADA)			
D261	261 - LDR 2	A / C	MT-2	C261 LDR 02
D261A	261A - BATHROOM			
D262	262 - LDR 3	A	MT-2	C262 LDR 03 / ISOLATION
D262A	262A - BATHROOM			
D263	263 - BREAK ROOM	A	MT-2	C263 STAFF
D264	264 - LOCKER ROOM	A	MT-2	C264 LOCKERS
D264A	264A - STAFF BATHROOM	B	MT-2	C264A RESTROOM
D265	265 - LDR 4	A	MT-2	C265 LDR 04
D265A	265A - BATHROOM			



SIGN GRAPHICS EXAMPLE

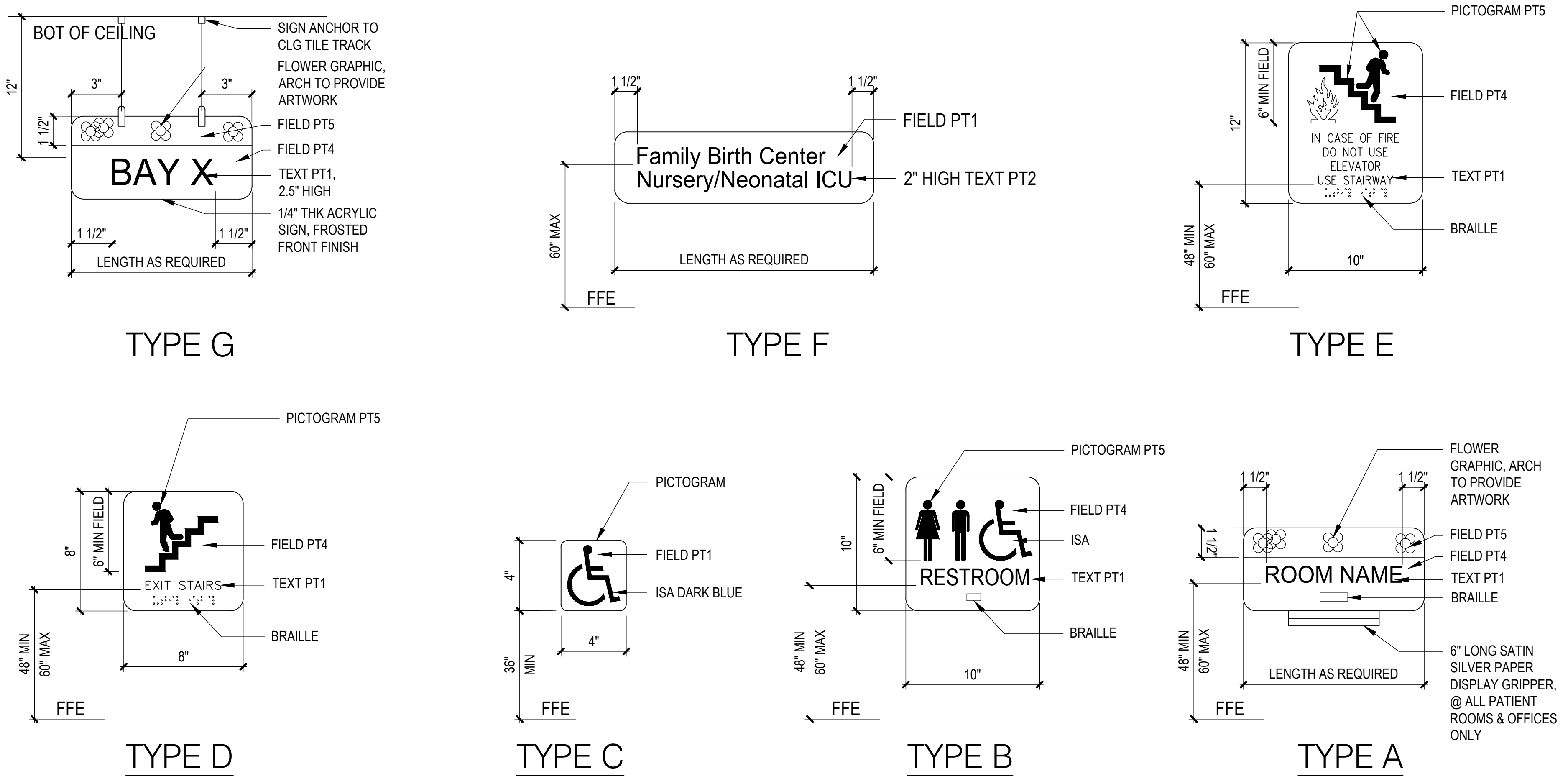

SIGNAGE TYPES

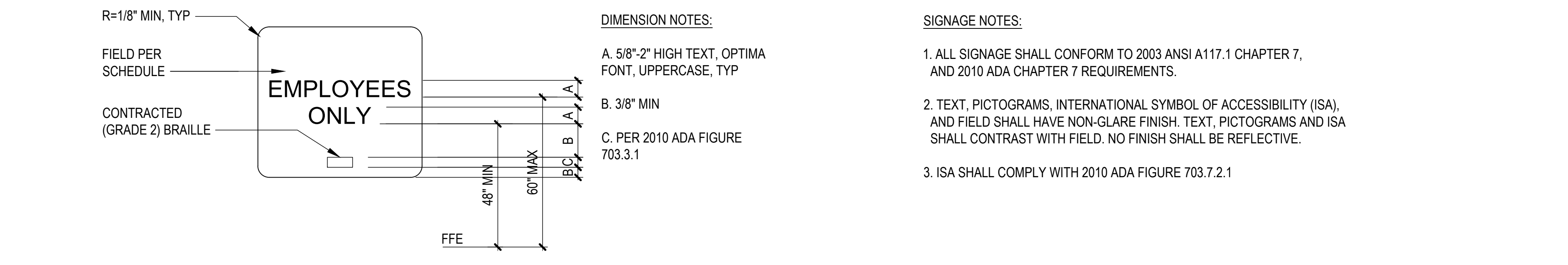

TYPICAL SIGNAGE REQUIREMENTS

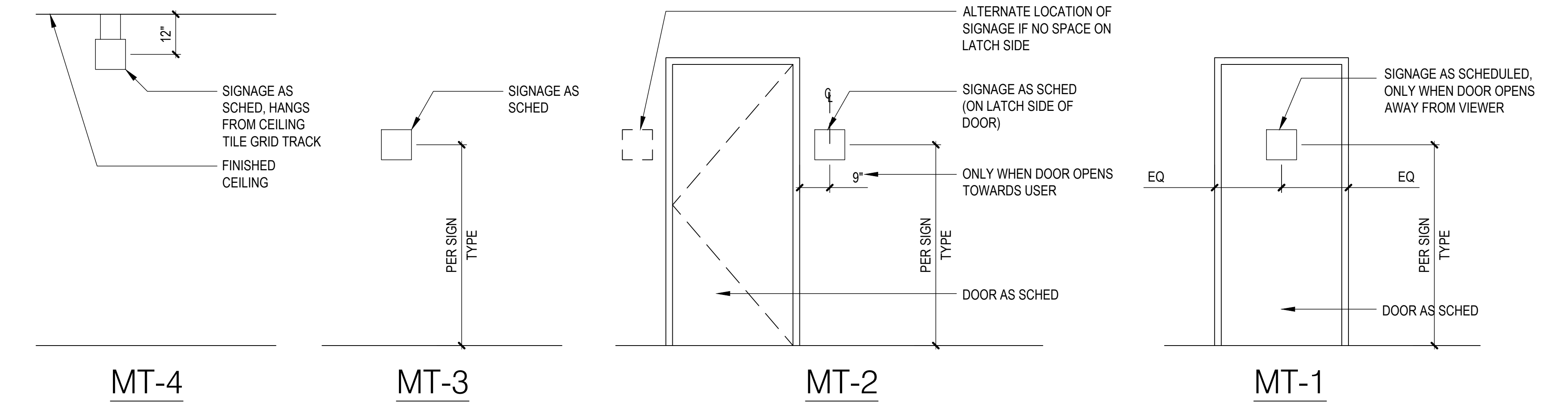

SIGNAGE MOUNTING TYPES

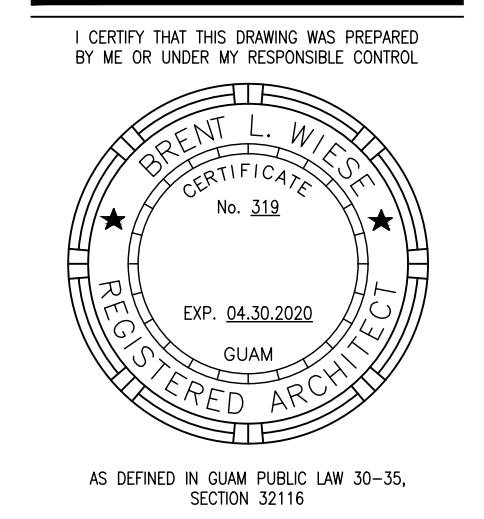

PERMIT SET

MCH RENOVATION PROJECT, GMHA 007-2014
GMHA FAMILY BIRTH CENTER
 850 GOVERNOR CAMACHO ROAD, OKA, TAMUNING, GUAM 96913
 GUAM MEMORIAL HOSPITAL AUTHORITY
 SIGNAGE SCHEDULES AND TYPES

PROJECT TITLE	OWNER	SHEET TITLE
1/31/2016	REVISION	
2/4/2016	REVISION	
10/27/2016	REVISION	
5/24/2017	REVISION	

MARK	DATE	DESCRIPTION
	2015.08.31	
	144052	

DWG NO: **AE607**