

- 01 REMOVE AND DISPOSE OF ALL PLUMBING FIXTURES, EQUIPMENT AND FINISHES.
- 02 REMOVE AND DISPOSE OF ALL INTERIOR WALLS, DOORS, FRAMING AND SUPPORTS.
- 03 REMOVE AND DISPOSE OF ALL EXISTING INTERIOR FLOOR FINISHES, CERAMIC TILE, MUD BASE, WP MEMBRANE TO EXISTING DEPRESSED SLAB CONDITIONS.
- 04 REMOVE AND DISPOSE OF ALL ELECTRICAL FIXTURES, EQUIPMENT AND APPARATUS.
- 05 REMOVE AND DISPOSE OF ALL INTERIOR CEILING, FRAMING AND SUPPORTS.
- 06 SAWCUT, TRENCH, REMOVE AND DISPOSE OF ALL EXISTING EXTERIOR CONCRETE, FINISHES, PIPING, AND SEWER/WASTELINES TO ACHIEVE CONNECTIONS.
- 07 PATCH AND REPAIR ALL SURFACES TO REMAIN WITHIN 2' OF DEMOLITION WORK TO REMAIN. PROTECT WORK NOT TO BE DEMOLISHED FROM DAMAGE.
- 08 REMOVE EXISTING SWITCH/OUTLET PLATES, SIGNAGE, PICTURES, ALARMS AND PULL STATIONS, RAILS, FIRE EXTINGUISHERS, ETC. AS NEEDED TO INSTALL THE ADDITIONAL LAYER OF GYPSUM BOARD PER PLANS. REINSTALL EACH ITEM IN THE SAME LOCATION, EXTEND BACKING AS NECESSARY.
- 09 REMOVE EXISTING CONCRETE COLUMN. REFER TO STRUCTURAL FOR EXTENT OF BEAM REMOVAL ABOVE, AND NEW WORK.
- 10 REMOVE EXISTING STORM DRAIN INLET AND SEWER MANHOLE, REFER TO PLUMBING PLANS FOR EXTENT AND DETAILS.
- 15 REMOVE EXISTING CONCRETE SLAB AS NEEDED FOR NEW FOOTINGS AND GRADE BEAMS. EXTEND SLAB REMOVAL AS REQUIRED TO MATCH ADJACENT SPACES FINISH FLOOR ELEVATIONS. CONTRACTOR SHALL SURVEY THE ENTIRE LOBBY TO ESTABLISH ALL ADJACENT GRADES, AND PROVIDE A SLAB PLAN SHOP DRAWING FOR APPROVAL BY THE ARCHITECT, SHOWING THE EXTENT OF THE NEW SLAB AND PROPOSED SLOPES. NEW SLAB SHALL SLOPE MAX. 2% IN ANY DIRECTION.

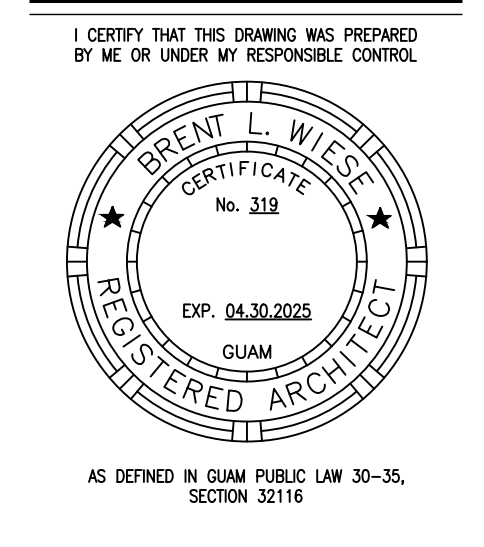

PERMIT SET

1 PARTIAL GROUND FLOOR DEMO PLAN
AD101 1/8" = 1'-0"

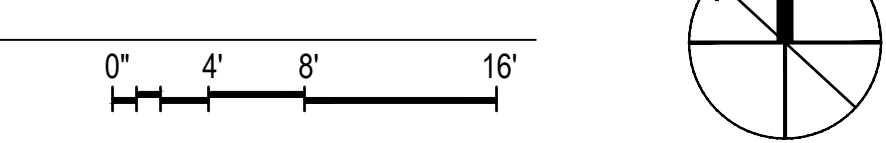

MCH RENOVATION PROJECT, GMHA 007-2014
GMHA FAMILY BIRTH CENTER
 850 GOVERNOR CAMACHO ROAD, OKA, TAMUNING, GUAM 96913
 GUAM MEMORIAL HOSPITAL AUTHORITY
 PARTIAL GROUND FLOOR DEMOLITION PLAN

PROJECT TITLE:	OWNER:
10/27/2016	REVISION

MARK	DATE	DESCRIPTION
	2024.10.25	
	144052.02	
	MDG	
	BLW	
	2024 RIM Architects	

DWG NO:
AD101

- 01 REMOVE AND DISPOSE OF ALL PLUMBING FIXTURES, EQUIPMENT AND FINISHES.
- 02 REMOVE AND DISPOSE OF ALL INTERIOR WALLS, DOORS, FRAMING AND SUPPORTS.
- 03 REMOVE AND DISPOSE OF ALL EXISTING INTERIOR FLOOR FINISHES, CERAMIC TILE, MUD BASE, WP MEMBRANE TO EXISTING DEPRESSED SLAB CONDITIONS.
- 04 REMOVE AND DISPOSE OF ALL ELECTRICAL FIXTURES, EQUIPMENT AND APPARATUS.
- 05 REMOVE AND DISPOSE OF ALL INTERIOR CEILING, FRAMING AND SUPPORTS.
- 06 SAWCUT, TRENCH, REMOVE AND DISPOSE OF ALL EXISTING EXTERIOR CONCRETE, FINISHES, PIPING, AND SEWERWASTELINES TO ACHIEVE CONNECTIONS.
- 07 PATCH AND REPAIR ALL SURFACES TO REMAIN WITHIN 2' OF DEMOLITION WORK TO REMAIN. PROTECT WORK NOT TO BE DEMOLISHED FROM DAMAGE.
- 11 REMOVE EXISTING RAMP, ROOF, AND STRUCTURE BELOW. CREATE A CLEAN TRANSITION AT EXISTING ROOF TO REMAIN TO THE NEW STRUCTURE.
- 12 REMOVE EXISTING EXTERIOR WALL, WINDOWS, DOORS, AND GUARDS. PROVIDE A CLEAN TRANSITION TO NEW WALLS AND FINISHES.
- 13 REMOVE EXISTING WINDOW, FRAME, AND SHUTTER; INFILL TO MATCH (E) WALL CONST MATERIAL TO BE WEATHER TIGHT FOR NEW CONSTRUCTION REQ'S.

NOTE:
PRIOR TO DEMOLITION, GMHA TO ASSESS AND CONFIRM SALVAGEABLE ITEMS TO BE REMOVED/SAVED AS TURNED OVER TO GMHA.

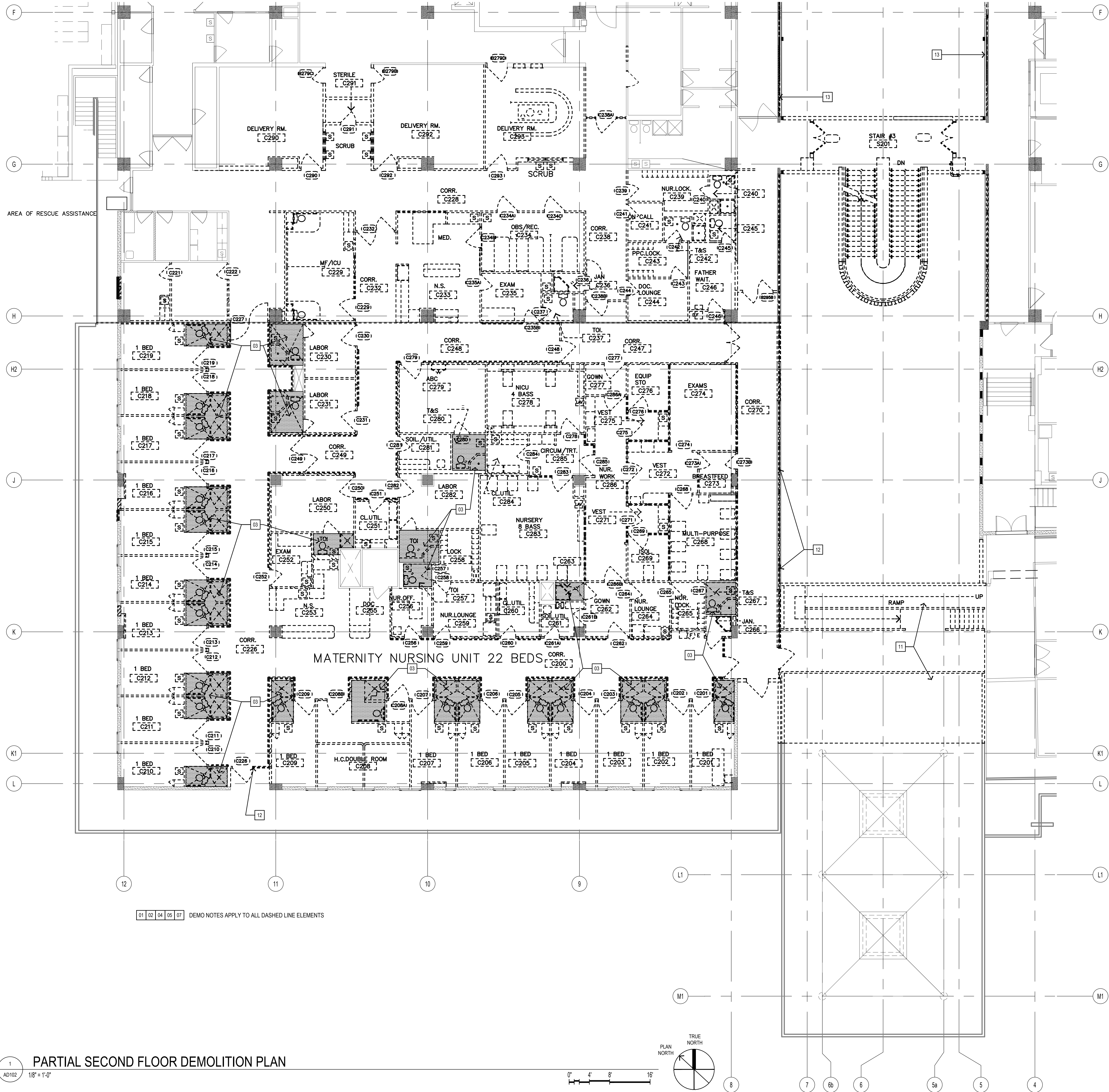

1 PARTIAL SECOND FLOOR DEMOLITION PLAN

AD102 1/8" = 1'-0"

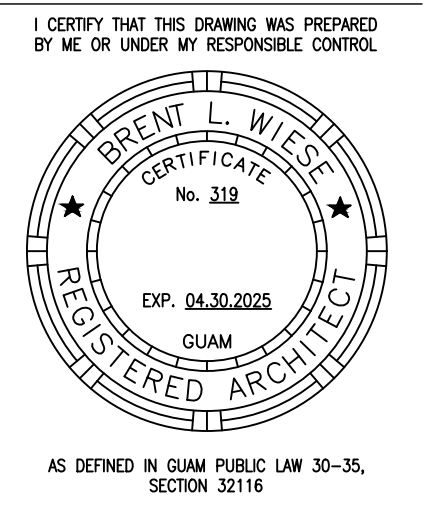
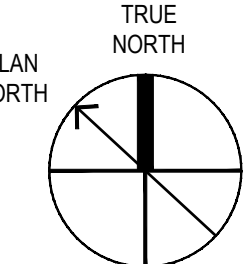
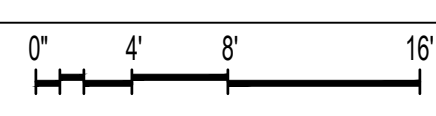

PERMIT SET

MCH RENOVATION PROJECT, GMHA 007-2014
GMHA FAMILY BIRTH CENTER
850 GOVERNOR CAMACHO ROAD, OKA, TAMUNING, GUAM 96913
GUAM MEMORIAL HOSPITAL AUTHORITY
PARTIAL SECOND FLOOR DEMOLITION PLAN

PROJECT TITLE:	OWNER:
MCH RENOVATION PROJECT, GMHA 007-2014	GUAM MEMORIAL HOSPITAL AUTHORITY
REVISION:	DATE:
1	1/31/2016
2	4/8/2016
3	10/27/2016

MARK	DATE	DESCRIPTION
DATE	2024.10.25	
PROJECT NO	144052.02	
DRAWN BY	MDG	
CHECKED BY	BLW	
COPYRIGHT	2024 RIM Architects	

DWG NO: **AD102**

- 01 REMOVE AND DISPOSE OF ALL PLUMBING FIXTURES, EQUIPMENT AND FINISHES.
- 02 REMOVE AND DISPOSE OF ALL INTERIOR WALLS, DOORS, FRAMING AND SUPPORTS.
- 03 REMOVE AND DISPOSE OF ALL EXISTING INTERIOR FLOOR FINISHES, CERAMIC TILE, MUD BASE, WP MEMBRANE TO EXISTING DEPRESSED SLAB CONDITIONS.
- 04 REMOVE AND DISPOSE OF ALL ELECTRICAL FIXTURES, EQUIPMENT AND APPARATUS.
- 05 REMOVE AND DISPOSE OF ALL INTERIOR CEILING, FRAMING AND SUPPORTS.

- 06 SAWCUT, TRENCH, REMOVE AND DISPOSE OF ALL EXISTING EXTERIOR CONCRETE, FINISHES, PIPING, AND SEWER/WASTELINES TO ACHIEVE CONNECTIONS.
- 07 PATCH AND REPAIR ALL SURFACES TO REMAIN WITHIN 2" OF DEMOLITION WORK TO REMAIN. PROTECT WORK NOT TO BE DEMOLISHED FROM DAMAGE.
- 12 REMOVE EXISTING EXTERIOR WALL, WINDOWS, DOORS, AND GUARDS. PROVIDE A CLEAN TRANSITION TO NEW WALLS AND FINISHES.
- 13 REMOVE EXISTING WINDOW, FRAME, AND SHUTTER; INFILL TO MATCH (E) WALL CONST MATERIAL TO BE WEATHER TIGHT FOR NEW CONSTRUCTION REQ'S.
- 14 REMOVE EXISTING PRECAST CONC PARAPET. COORDINATE WITH NEW WORK FOR EXTENT, PROTECT INTERIORS UNTIL NEW WORK IS COMPLETE.

NOTE:
PRIOR TO DEMOLITION, GMHA TO ASSESS AND CONFIRM SALVAGEABLE ITEMS TO BE REMOVED/SAVED AS TURNED OVER TO GMHA.

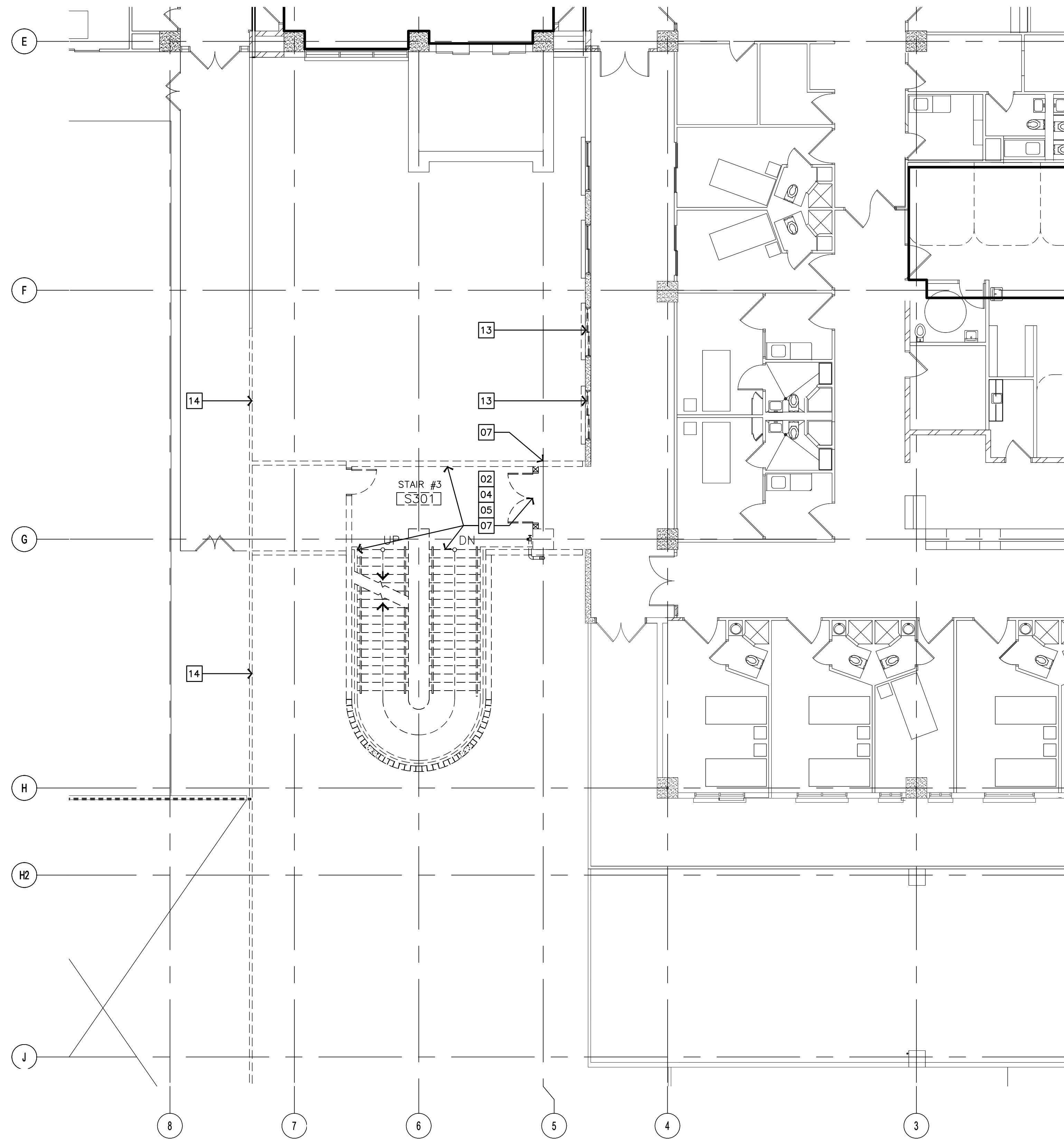

1 PARTIAL THIRD FLOOR DEMO PLAN
AD103 1/8" = 1'-0"

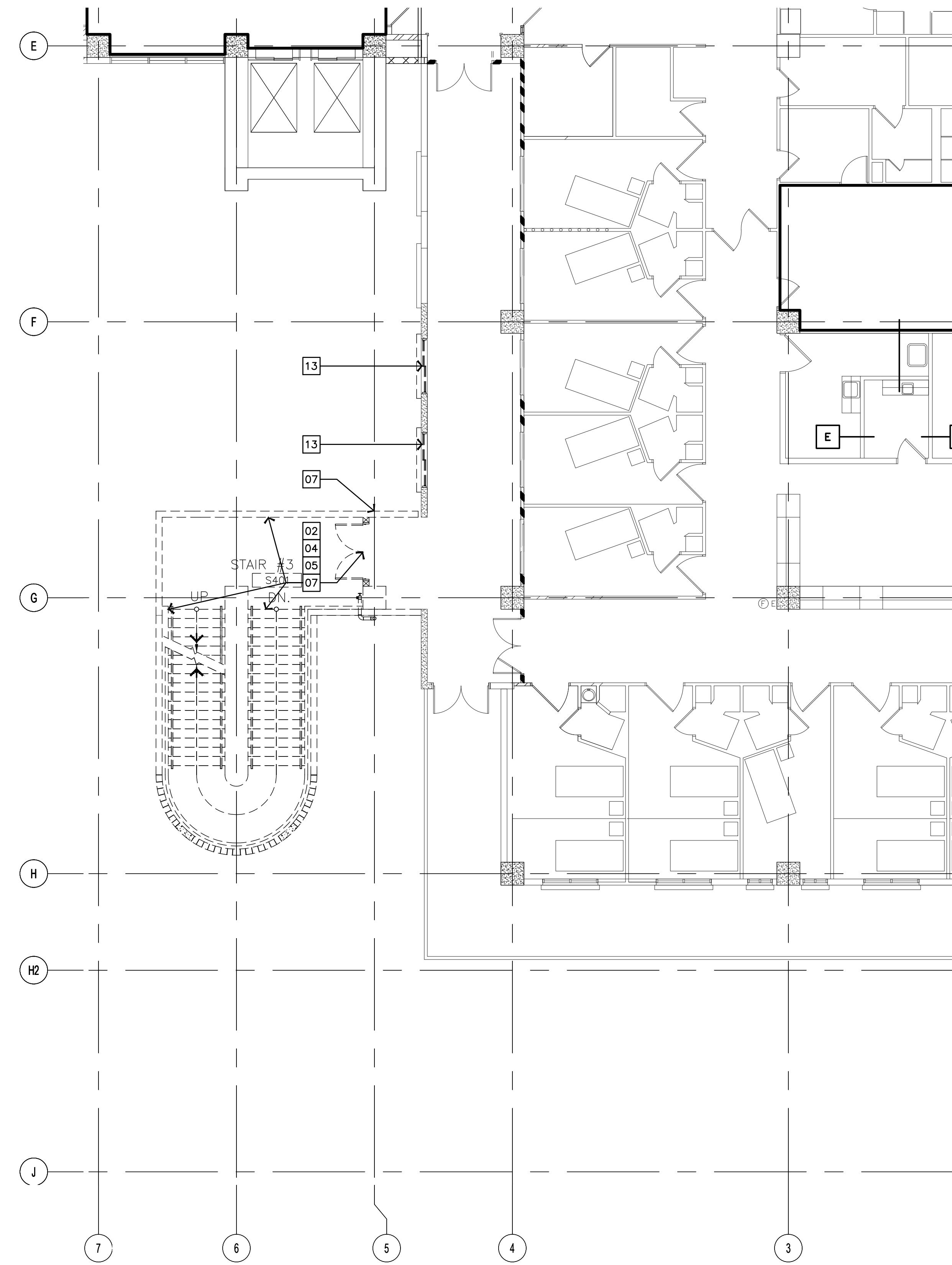

2 PARTIAL FOURTH FLOOR DEMO PLAN
AD103 1/8" = 1'-0"

PROJECT TITLE:	OWNER:
SHEET TITLE:	
1/13/2016	REVISION
3/10/27/2016	REVISION

MARK	DATE	DESCRIPTION

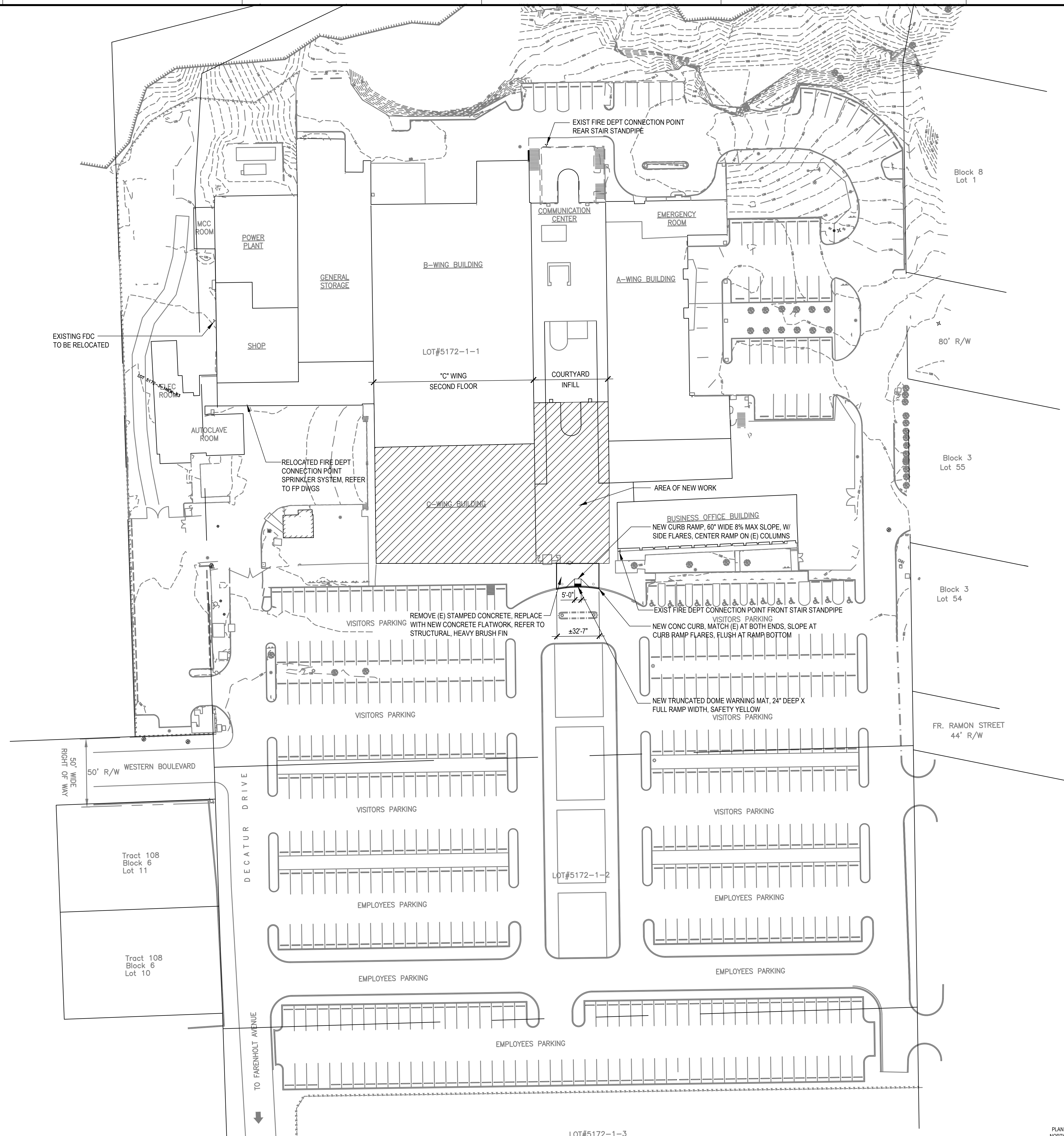

1 OVERALL SITE PLAN
1/32" = 1'-0"

PROJECT TITLE:	OWNER:	REVISION
		1/31/2016
		10/27/2016
		3/2/2017

MARK	DATE	DESCRIPTION
	2024.10.25	
	144052.02	
	MDG	
	BLW	
	2024 RIM Architects	

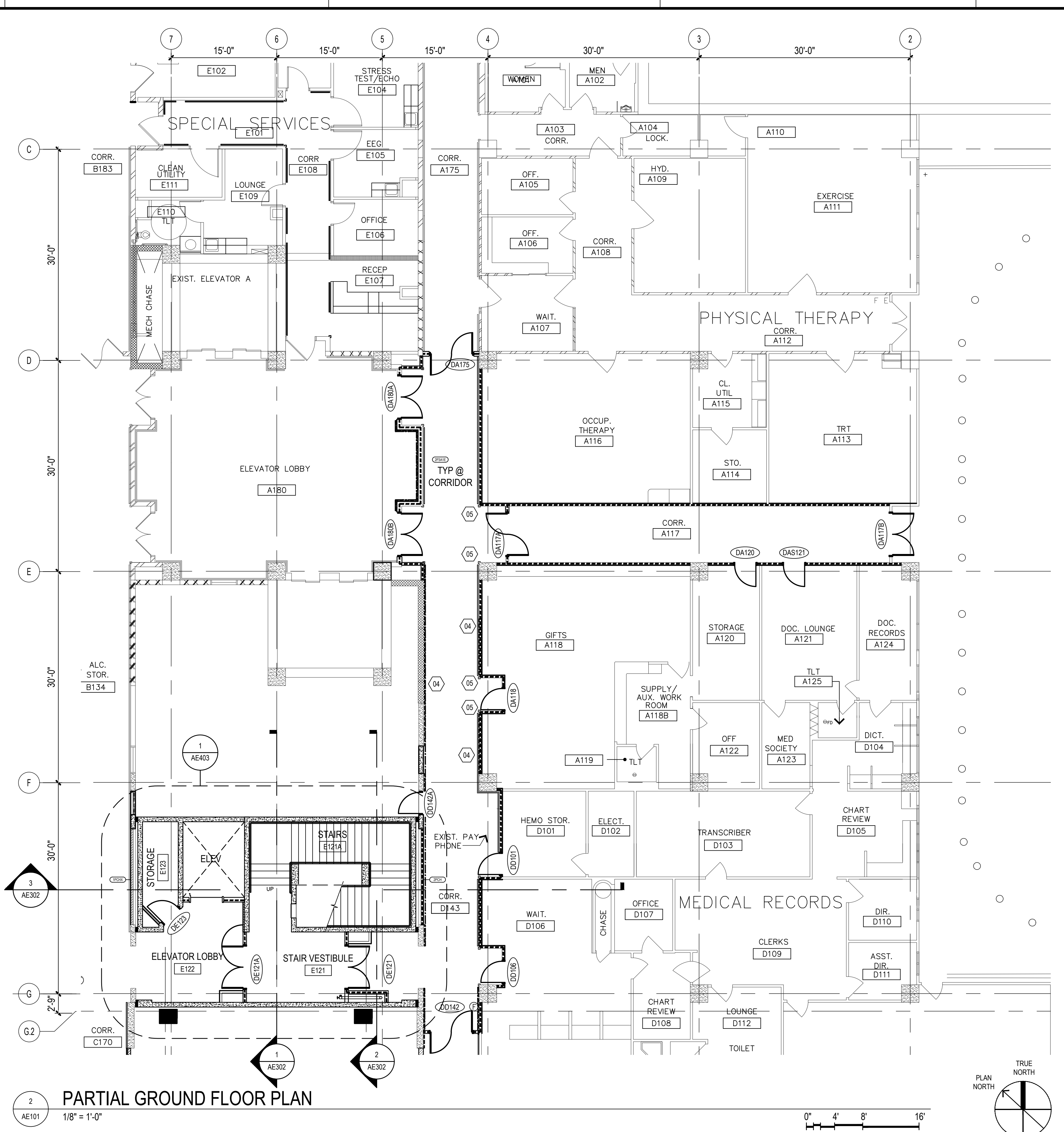
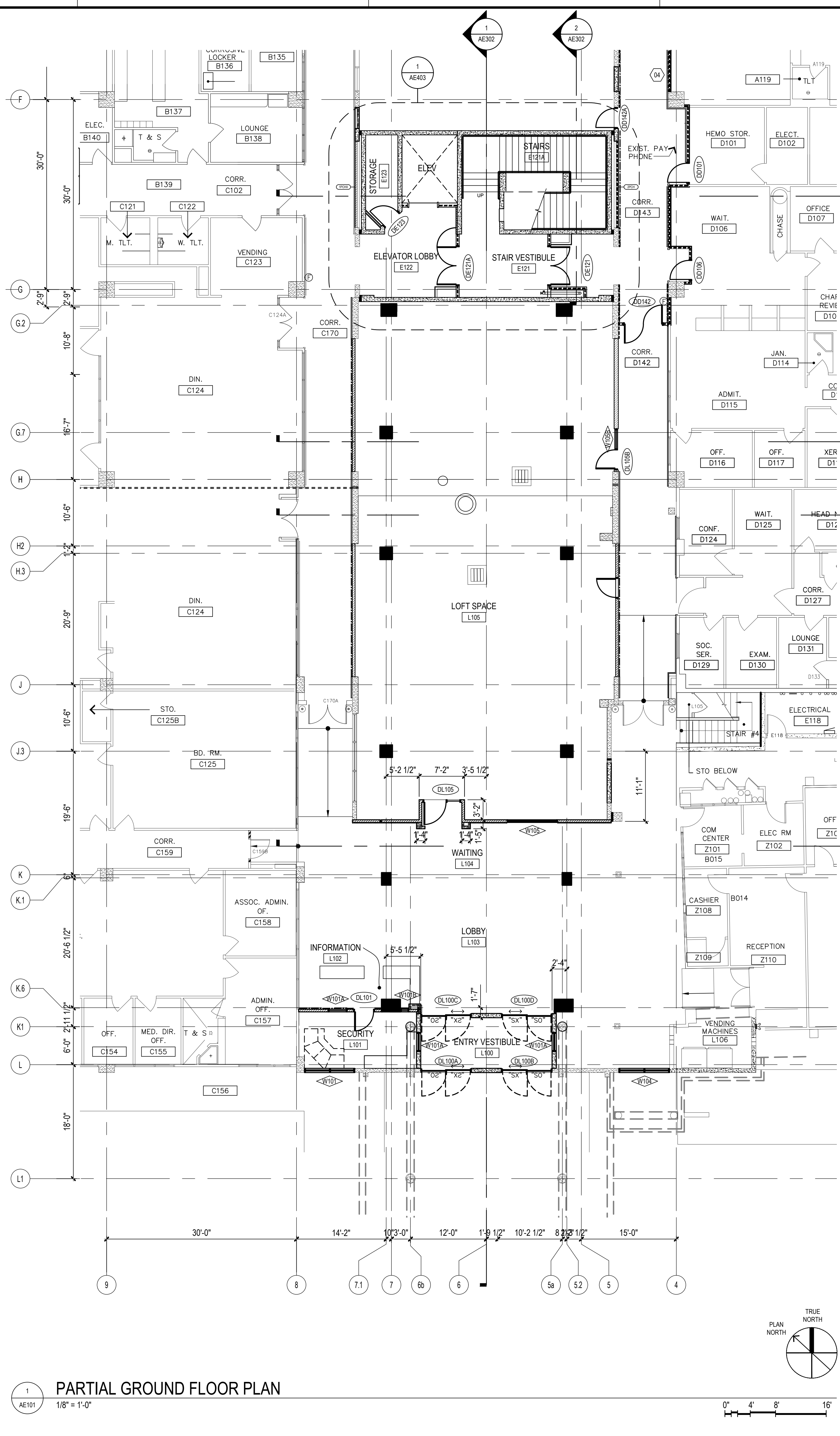

FLOOR PLAN GENERAL NOTES

- ALL DIMENSIONS ARE TAKEN FROM GRID LINE, FACE OF CONCRETE AND MASONRY, FACE OF METAL STUD PARTITION, UNLESS OTHERWISE NOTED. CLEAR DIMENSIONS BETWEEN SURFACES WILL BE NOTED WHERE APPLICABLE. ALL DIMENSIONS REFERENCED HEREIN ARE IMPERIAL AND METRIC STANDARDS, UNLESS OTHERWISE NOTED. FOR THE PURPOSE OF THIS PROJECT, ALL DIMENSIONS HEREIN SHALL BE TREATED EQUALLY, WITHOUT HIERARCHY, AND/OR ORDER OF PRECEDENCE, UNLESS OTHERWISE NOTED.
- CONTRACTOR SHALL NOT SCALE DRAWINGS. ONLY WRITTEN DIMENSIONS OR KEYED NOTES SHALL BE USED. CONTACT THE ARCHITECT IF CLARIFICATION OR ADDITIONAL INFORMATION IS REQUIRED.
- THE DRAWINGS ARE SCHEMATIC IN NATURE. MODIFICATIONS IN DUCTS, PIPE CONDUITS AND WIRING MAY BE REQUIRED TO ACCOMMODATE ACTUAL FIELD CONDITIONS.
- VERIFY SIZE, LOCATION AND CHARACTERISTICS OF ALL WORK AND EQUIPMENT TO BE FURNISHED BY THE OWNER OR OTHERS, WITH THE MANUFACTURER OR SUPPLIER BEFORE CONSTRUCTION OR INSTALLATION.
- REFER TO AE161 SERIES FOR REFLECTED CEILING PLANS.
- REFER TO AE161 SERIES FOR FINISH FLOOR PLANS.
- REFER TO AE401 SERIES FOR ENLARGED PLANS.
- REFER TO AE601 AND AE602 FOR OPENING SCHEDULE.
- REFER TO AE603 FOR ROOM FINISH SCHEDULE.
- REFER TO AE604 AND AE605 FOR EQUIPMENT SCHEDULE.
- REFER TO AE606 FOR ACCESSIBILITY SCHEDULE.
- REFER TO AE607 FOR SIGN SCHEDULE.
- REFER TO OTHER DISCIPLINE DRAWINGS FOR CIVIL, STRUCTURAL, FIRE PROTECTION, PLUMBING, MECHANICAL, ELECTRICAL AND COMMUNICATIONS SCOPE OF WORK AND ADDITIONAL REQUIREMENTS.

PARTITION LEGEND

- TWO (2) HOUR RATED METAL STUD PARTITION / INFILL
- ONE (1) HOUR RATED METAL STUD PARTITION / INFILL
- NON-RATED PARTITION WITH 3-5/8" METAL STUDS, SEE PLAN FOR TYPE.
- NON-RATED PARTITION WITH 4" METAL STUDS, SEE PLAN FOR TYPE.
- NON-RATED CHASE PARTITION WITH 3-5/8" METAL STUDS, SEE PLAN FOR TYPE.
- NON-RATED FURRING WITH METAL STUDS/HAT CHANNEL, SEE PLAN FOR TYPE.
- NON-RATED CONCRETE RAIL INFILL WITH METAL STUDS FRAMING, SEE PLAN FOR TYPE.
- NON-RATED PARTITION, SOUND LEVEL, SEE PLAN FOR TYPE.
- CONCRETE WALL, SEE STRUCTURAL DRAWINGS FOR ADDITIONAL INFORMATION.

- LEGEND:**
- FIRE EXTINGUISHER
 - FIRE EXTINGUISHER IN CABINET
 - SR- SEMI-RECESSED

PARTITION TYPE LEGEND

CONSTRUCTION TYPE	STUD SIZE or CHASE SIZE	
FIRE RATING 1 P 3 A1 - MODIFICATION(S)		
FIRE RATING	CONSTRUCTION TYPE	STUD SIZE CODE
1 - 1 HOUR	C - CHASE PARTITION	H - 7/8" HAT CHANNEL
2 - 2 HOUR	CM - CMU	1 - 1-5/8" METAL STUDS
3 - 3 HOUR	F - FURRING	2 - 2-1/2" METAL STUDS
N - NON RATED	P - BASIC PARTITION	3 - 3-5/8" METAL STUDS
	S - SHAFT	4 - 4" METAL STUDS
	X - SPECIAL	6 - 6" METAL STUDS
	E - EXISTING	8 - 8" METAL STUDS
		11 - (2) 3 5/8" METAL STUDS
		CH - 4" C-H STUDS

MODIFICATIONS

- A1 - SOUND LEVEL 1, SEE DET 1/AE322
- A2 - SOUND LEVEL 2, SEE DET 1/AE322
- A3 - SOUND LEVEL 3, SEE DET 1/AE322
- CB1 - CURB CONDITION 1, SEE DET 2/AE322
- CB2 - CURB CONDITION 2, SEE DET 2/AE322
- CB3 - CURB CONDITION 3, SEE DET 2/AE322
- CT1 - CERAMIC TILE WAINSCOT AT ONE SIDE OF PARTITION, SEE INTERIOR ELEVATION FOR HEIGHT.
- CT2 - CERAMIC TILE WAINSCOT AT BOTH SIDES OF PARTITION, SEE INTERIOR ELEVATION FOR HEIGHT.
- SR - SMOKE RATED PROVIDE PENETRATION FIRE STOPPING AT ALL SHEATHING, EDGES, BOUNDARIES, AND PENETRATIONS

AE101 PARTIAL GROUND FLOOR PLAN
1/8" = 1'-0"

AE101 PARTIAL GROUND FLOOR PLAN
1/8" = 1'-0"

MCH RENOVATION PROJECT, GMHA 007-2014
GMHA FAMILY BIRTH CENTER
850 GOVERNOR CAMACHO ROAD, OKA, TAMUNING, GUAM 96913
GUAM MEMORIAL HOSPITAL AUTHORITY
PARTIAL GROUND FLOOR PLAN

PROJECT TITLE:	OWNER:	SHEET TITLE:
MCH RENOVATION PROJECT, GMHA 007-2014	GUAM MEMORIAL HOSPITAL AUTHORITY	PARTIAL GROUND FLOOR PLAN
DATE:	REVISION:	
1/31/2016	REVISION	
4/8/2016	REVISION	
MARK:	DATE:	DESCRIPTION:
	2024.10.25	
	144052.02	
	MDG	
	BLW	
	2024 RIM Architects	
DWG NO:	AE101	

PARTITION TYPE LEGEND

CONSTRUCTION TYPE	STUD SIZE or CHASE SIZE
FIRE RATING	1 P 3 A1 - MODIFICATION(S)
FIRE RATING	CONSTRUCTION TYPE
1 - 1 HOUR	C - CHASE PARTITION
2 - 2 HOUR	CM - CMU (6"-8", 8"-8", 12"-12")
3 - 3 HOUR	CO - CONCRETE
N - NON RATED	F - FURRING
	P - BASIC PARTITION
	S - SHAFT
	X - SPECIAL
	E - EXISTING
	STUD SIZE CODE
	H - 7/8" HAT CHANNEL
	1 - 1-5/8" METAL STUDS
	2 - 2-1/2" METAL STUDS
	3 - 3-5/8" METAL STUDS
	4 - 4" METAL STUDS
	6 - 6" METAL STUDS
	8 - 8" METAL STUDS
	11 - (2) 3 5/8" METAL STUDS
	CH - 4" C-H STUDS

- MODIFICATIONS**
- A1 - SOUND LEVEL 1, SEE DET 1/AE322
 - A2 - SOUND LEVEL 2, SEE DET 1/AE322
 - A3 - SOUND LEVEL 3, SEE DET 1/AE322
 - CB1 - CURB CONDITION 1, SEE DET 2/AE322
 - CB2 - CURB CONDITION 2, SEE DET 2/AE322
 - CB3 - CURB CONDITION 3, SEE DET 2/AE322

- CT1 - CERAMIC TILE WAINSCOT AT ONE SIDE OF PARTITION. SEE INTERIOR ELEVATION FOR HEIGHT.
- CT2 - CERAMIC TILE WAINSCOT AT BOTH SIDES OF PARTITION. SEE INTERIOR ELEVATION FOR HEIGHT.
- SR - SMOKE RATED PROVIDE PENETRATION FIRE STOPPING AT ALL SHEATHING, EDGES, BOUNDARIES, AND PENETRATIONS

PARTITION LEGEND

- TWO (2) HOUR RATED METAL STUD PARTITION / INFILL
- ONE (1) HOUR RATED METAL STUD PARTITION / INFILL
- NON-RATED PARTITION WITH 3-5/8" METAL STUDS. SEE PLAN FOR TYPE.
- NON-RATED PARTITION WITH 4" METAL STUDS. SEE PLAN FOR TYPE.
- NON-RATED CHASE PARTITION WITH 3-5/8" METAL STUDS. SEE PLAN FOR TYPE.
- NON-RATED FURRING WITH METAL STUDS/HAT CHANNEL. SEE PLAN FOR TYPE.
- NON-RATED CONCRETE RAIL INFILL WITH METAL STUDS FRAMING. SEE PLAN FOR TYPE.
- NON-RATED PARTITION, SOUND LEVEL. SEE PLAN FOR TYPE.
- CONCRETE WALL. SEE STRUCTURAL DRAWINGS FOR ADDITIONAL INFORMATION.

- LEGEND:**
- FIRE EXTINGUISHER
 - FIRE EXTINGUISHER IN CABINET SM-SURFACE MOUNT SR-SEMI-RECESSED

FLOOR PLAN GENERAL NOTES:

- ALL DIMENSIONS ARE TAKEN FROM GRID LINE, FACE OF CONCRETE AND MASONRY, FACE OF METAL STUD PARTITION, UNLESS OTHERWISE NOTED. CLEAR DIMENSIONS REFERRED SURFACES WILL BE NOTED WHERE APPLICABLE. ALL DIMENSIONS REFERRED HEREIN ARE IMPERIAL AND METRIC STANDARDS, UNLESS OTHERWISE NOTED. FOR THE PURPOSE OF THIS PROJECT, ALL DIMENSIONS HEREIN SHALL BE TREATED EQUALLY, WITHOUT HIERARCHY, AND/OR ORDER OF PRECEDENCE, UNLESS OTHERWISE NOTED.
- CONTRACTOR SHALL NOT SCALE DRAWINGS. ONLY WRITTEN DIMENSIONS OR KEYED NOTES SHALL BE USED. CONTACT THE ARCHITECT IF CLARIFICATION OR ADDITIONAL INFORMATION IS REQUIRED.
- THE DRAWINGS ARE SCHEMATIC IN NATURE. MODIFICATIONS IN DUCTS, PIPE CONDUITS AND WIRING MAY BE REQUIRED TO ACCOMMODATE ACTUAL FIELD CONDITIONS.
- VERIFY SIZE, LOCATION AND CHARACTERISTICS OF ALL WORK AND EQUIPMENT TO BE FURNISHED BY THE OWNER OR OTHERS, WITH THE MANUFACTURER OR SUPPLIER BEFORE CONSTRUCTION OR INSTALLATION.
- REFER TO AE121 SERIES FOR REFLECTED CEILING PLANS.
- REFER TO AE161 SERIES FOR FINISH FLOOR PLANS.
- REFER TO AE401 SERIES FOR ENLARGED PLANS.
- REFER TO AE601 AND AE602 FOR OPENING SCHEDULE.
- REFER TO AE603 FOR ROOM FINISH SCHEDULE.
- REFER TO AE604 AND AE605 FOR EQUIPMENT SCHEDULE.
- REFER TO AE606 FOR ACCESSIBILITY SCHEDULE.
- REFER TO AE607 FOR SIGN SCHEDULE.
- REFER TO OTHER DISCIPLINE DRAWINGS FOR CIVIL, STRUCTURAL, FIRE PROTECTION, PLUMBING, MECHANICAL, ELECTRICAL AND COMMUNICATIONS SCOPE OF WORK AND ADDITIONAL REQUIREMENTS.

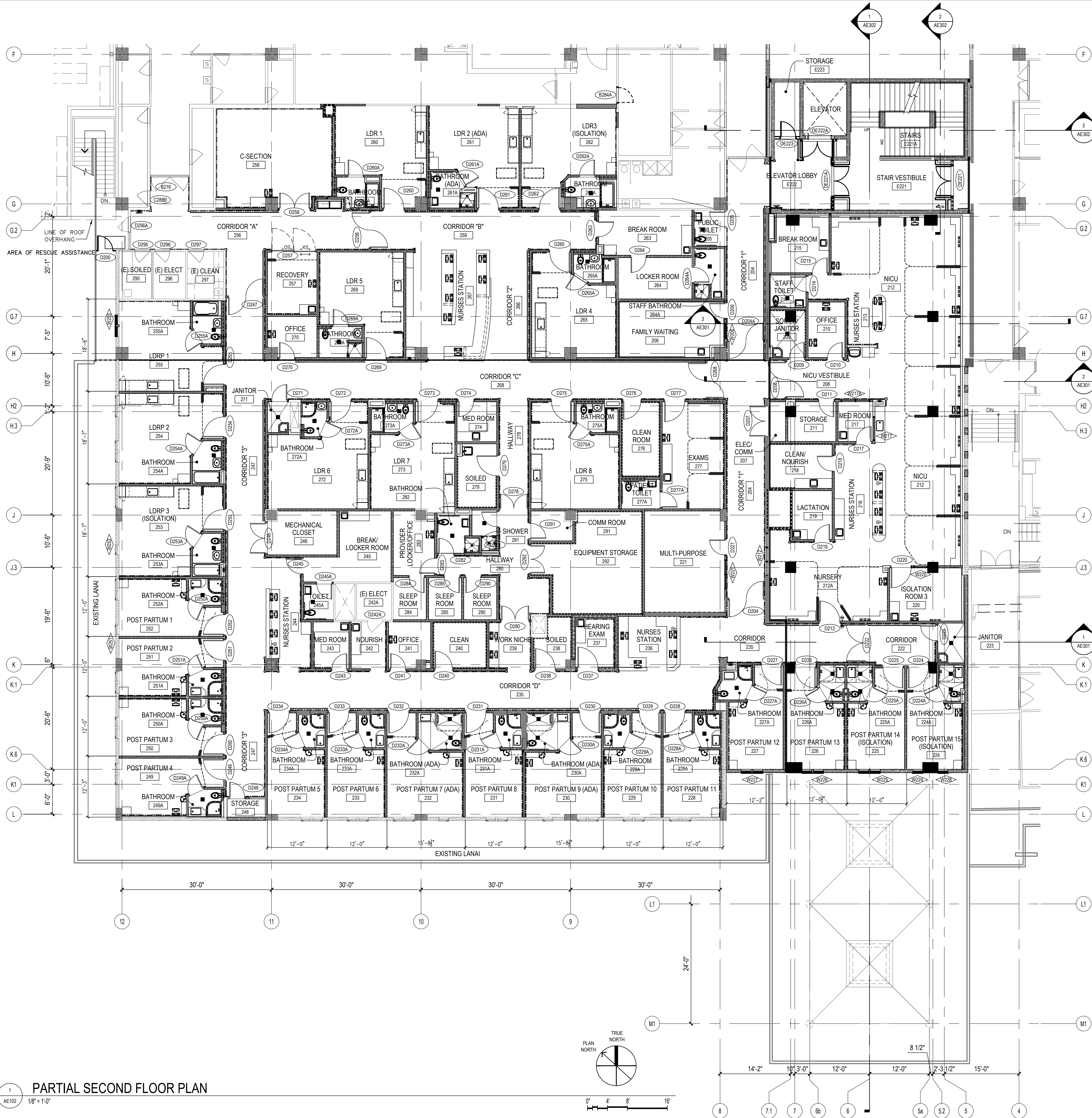

1 PARTIAL SECOND FLOOR PLAN
AE102 1/8" = 1'-0"

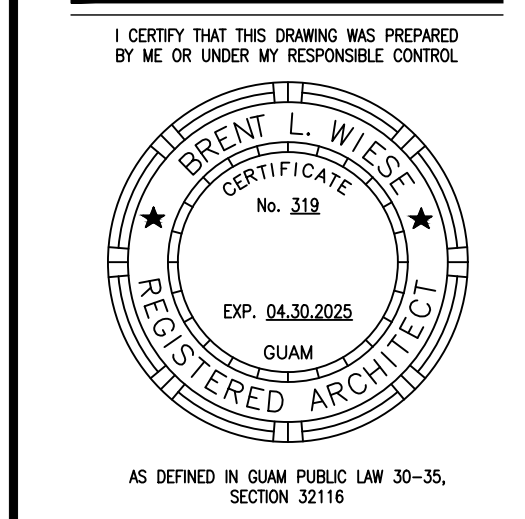

PERMIT SET

MCH RENOVATION PROJECT, GMHA 007-2014
GMHA FAMILY BIRTH CENTER
 850 GOVERNOR CAMACHO ROAD, OKA, TAMUNING, GUAM 96913
 GUAM MEMORIAL HOSPITAL AUTHORITY
 PARTIAL SECOND FLOOR PLAN

PROJECT TITLE:	OWNER:	REVISION:
1/31/2016		REVISION
4/8/2016		REVISION

MARK	DATE	DESCRIPTION
	2024.10.25	
	144052.02	
	MDG	
	BLW	
	2024 RIM Architects	

DWG NO:
AE102

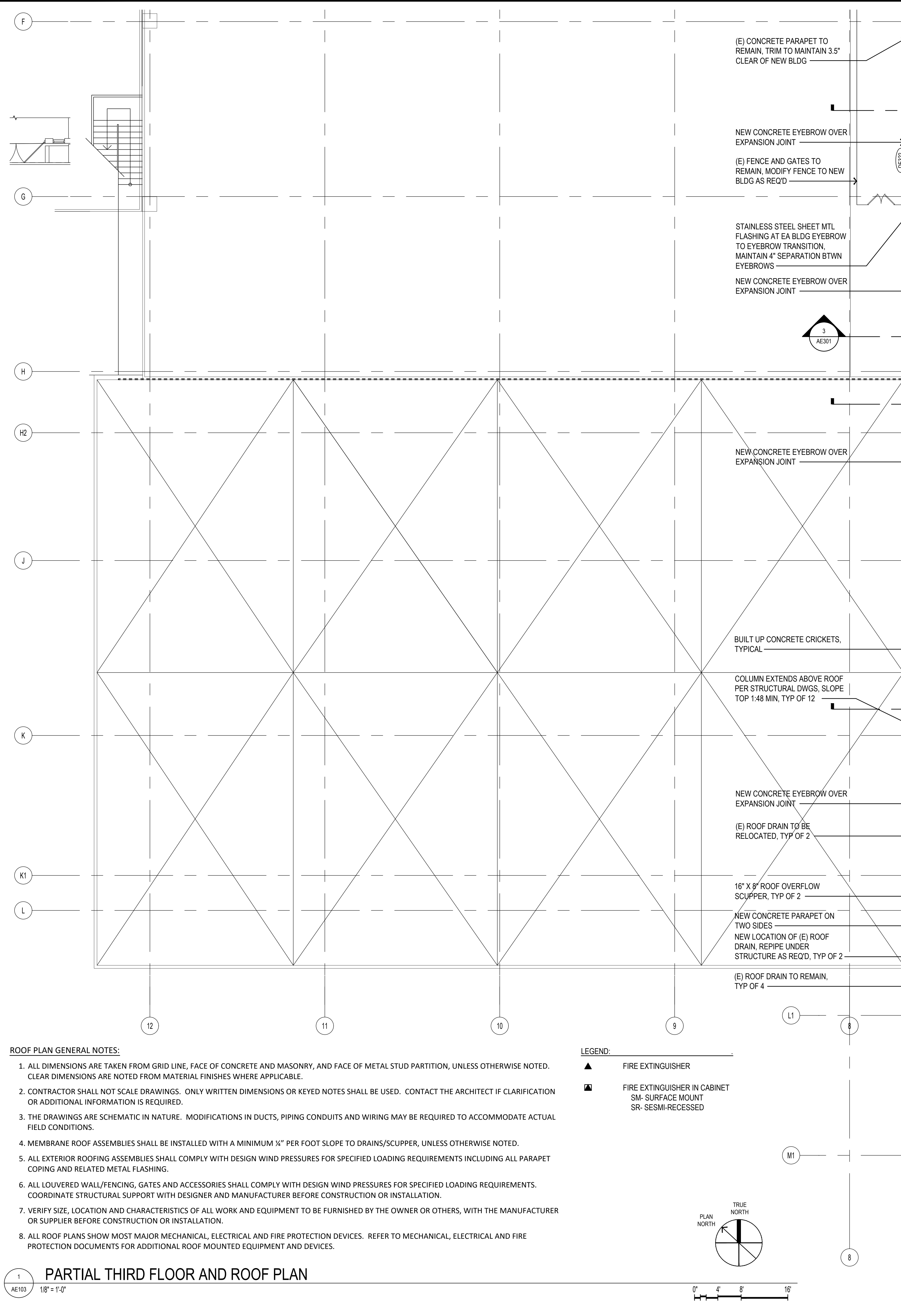

- ROOF PLAN GENERAL NOTES:**
- ALL DIMENSIONS ARE TAKEN FROM GRID LINE, FACE OF CONCRETE AND MASONRY, AND FACE OF METAL STUD PARTITION, UNLESS OTHERWISE NOTED. CLEAR DIMENSIONS ARE NOTED FROM MATERIAL FINISHES WHERE APPLICABLE.
 - CONTRACTOR SHALL NOT SCALE DRAWINGS. ONLY WRITTEN DIMENSIONS OR KEYED NOTES SHALL BE USED. CONTACT THE ARCHITECT IF CLARIFICATION OR ADDITIONAL INFORMATION IS REQUIRED.
 - THE DRAWINGS ARE SCHEMATIC IN NATURE. MODIFICATIONS IN DUCTS, PIPING CONDUITS AND WIRING MAY BE REQUIRED TO ACCOMMODATE ACTUAL FIELD CONDITIONS.
 - MEMBRANE ROOF ASSEMBLIES SHALL BE INSTALLED WITH A MINIMUM $\frac{1}{4}$ " PER FOOT SLOPE TO DRAINS/SCUPPER, UNLESS OTHERWISE NOTED.
 - ALL EXTERIOR ROOFING ASSEMBLIES SHALL COMPLY WITH DESIGN WIND PRESSURES FOR SPECIFIED LOADING REQUIREMENTS INCLUDING ALL PARAPET COPING AND RELATED METAL FLASHING.
 - ALL LOUVERED WALL/FENCING, GATES AND ACCESSORIES SHALL COMPLY WITH DESIGN WIND PRESSURES FOR SPECIFIED LOADING REQUIREMENTS. COORDINATE STRUCTURAL SUPPORT WITH DESIGNER AND MANUFACTURER BEFORE CONSTRUCTION OR INSTALLATION.
 - VERIFY SIZE, LOCATION AND CHARACTERISTICS OF ALL WORK AND EQUIPMENT TO BE FURNISHED BY THE OWNER OR OTHERS, WITH THE MANUFACTURER OR SUPPLIER BEFORE CONSTRUCTION OR INSTALLATION.
 - ALL ROOF PLANS SHOW MOST MAJOR MECHANICAL, ELECTRICAL AND FIRE PROTECTION DEVICES. REFER TO MECHANICAL, ELECTRICAL AND FIRE PROTECTION DOCUMENTS FOR ADDITIONAL ROOF MOUNTED EQUIPMENT AND DEVICES.

- LEGEND:**
- FIRE EXTINGUISHER
 - FIRE EXTINGUISHER IN CABINET
SM- SURFACE MOUNT
SR- SEMI-RECESSED

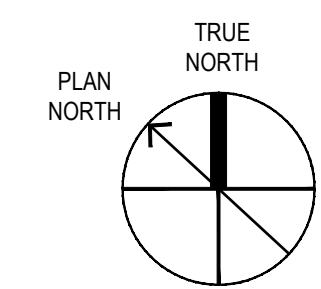

1 PARTIAL THIRD FLOOR AND ROOF PLAN
AE103 1/8" = 1'-0"

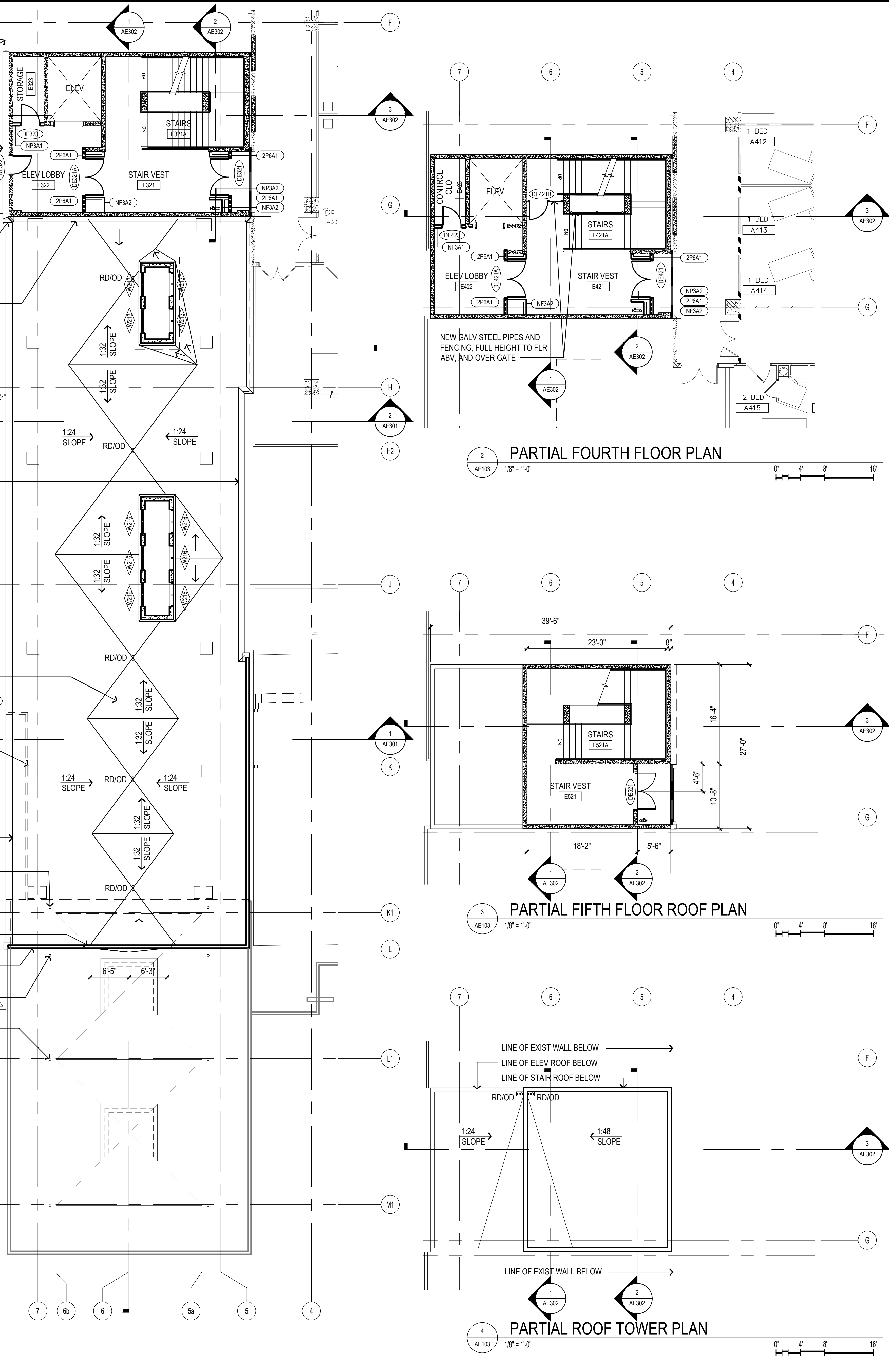

2 PARTIAL FOURTH FLOOR PLAN
AE103 1/8" = 1'-0"

3 PARTIAL FIFTH FLOOR ROOF PLAN
AE103 1/8" = 1'-0"

4 PARTIAL ROOF TOWER PLAN
AE103 1/8" = 1'-0"

MCH RENOVATION PROJECT, GMHA 007-2014
GMHA FAMILY BIRTH CENTER
850 GOVERNOR CAMACHO ROAD, OKA, TAMUNING, GUAM 96913
GUAM MEMORIAL HOSPITAL AUTHORITY
PARTIAL THIRD, FOURTH AND UPPER ROOF PLAN

PROJECT TITLE:	OWNER:	SHEET TITLE:
1/31/2016	REVISION	
4/8/2016	REVISION	
10/27/2016	REVISION	
1/3/2018	REVISION	

MARK	DATE	DESCRIPTION
	2024.10.25	DATE
	144052.02	PROJECT NO.
	MDG	DRAWN BY
	BLW	CHECKED BY
	2024 RIM Architects	COPYRIGHT

DWG NO: **AE103**

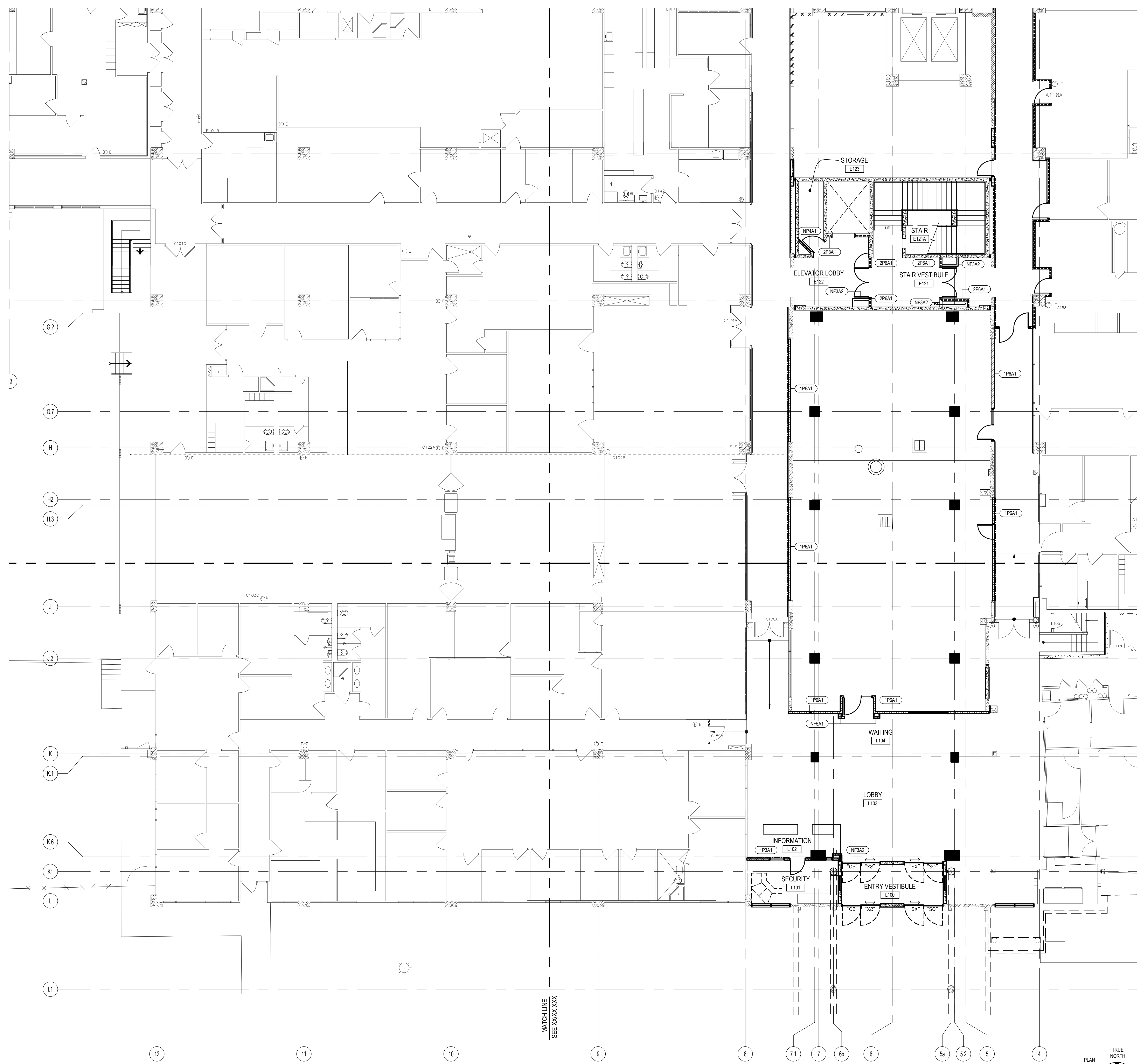

PARTITION TYPE LEGEND

CONSTRUCTION TYPE	STUD SIZE or CHASE SIZE
FIRE RATING	1 P 3 A1 - MODIFICATION(S)
FIRE RATING	CONSTRUCTION TYPE
1 - 1 HOUR	C - CHASE PARTITION
2 - 2 HOUR	CM - CMU (6'-6", 8'-8", 12'-2")
3 - 3 HOUR	CO - CONCRETE
N - NON RATED	F - FURRING
	P - BASIC PARTITION
	S - SHAFT
	X - SPECIAL
	E - EXISTING
	STUD SIZE CODE
	H - 7/8" HAT CHANNEL
	1 - 1-5/8" METAL STUDS
	2 - 2-1/2" METAL STUDS
	3 - 3-5/8" METAL STUDS
	4 - 4" METAL STUDS
	6 - 6" METAL STUDS
	8 - 8" METAL STUDS
	11 - (2) 3 5/8" METAL STUDS
	CH - 4" C-H STUDS

MODIFICATIONS

A1 - SOUND LEVEL 1, SEE DET 1/AE322
A2 - SOUND LEVEL 2, SEE DET 1/AE322
A3 - SOUND LEVEL 3, SEE DET 1/AE322

CB1 - CURB CONDITION 1, SEE DET 2/AE322
CB2 - CURB CONDITION 2, SEE DET 2/AE322
CB3 - CURB CONDITION 3, SEE DET 2/AE322

CT1 - CERAMIC TILE WAINSCOT AT ONE SIDE OF PARTITION, SEE INTERIOR ELEVATION FOR HEIGHT.
CT2 - CERAMIC TILE WAINSCOT AT BOTH SIDES OF PARTITION, SEE INTERIOR ELEVATION FOR HEIGHT.

SR - SMOKE RATED PROVIDE PENETRATION FIRE STOPPING AT ALL SHEATHING, EDGES, BOUNDARIES, AND PENETRATIONS

PARTITION LEGEND

- TWO (2) HOUR RATED METAL STUD PARTITION / INFILL
- ONE (1) HOUR RATED METAL STUD PARTITION / INFILL
- NON-RATED PARTITION WITH 3-5/8" METAL STUDS, SEE PLAN FOR TYPE.
- NON-RATED PARTITION WITH 4" METAL STUDS, SEE PLAN FOR TYPE.
- NON-RATED CHASE PARTITION WITH 3-5/8" METAL STUDS, SEE PLAN FOR TYPE.
- NON-RATED FURRING WITH METAL STUDS/HAT CHANNEL, SEE PLAN FOR TYPE.
- NON-RATED CONCRETE RAIL INFILL WITH METAL STUDS FRAMING, SEE PLAN FOR TYPE.
- NON-RATED PARTITION, SOUND LEVEL, SEE PLAN FOR TYPE.
- CONCRETE WALL, SEE STRUCTURAL DRAWINGS FOR ADDITIONAL INFORMATION.

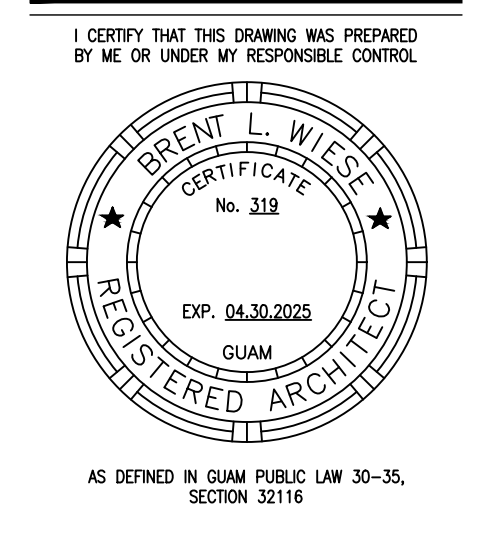

PERMIT SET

MCH RENOVATION PROJECT, GMHA 007-2014
GMHA FAMILY BIRTH CENTER
850 GOVERNOR CAMACHO ROAD, OKA, TAMUNING, GUAM 96913
GUAM MEMORIAL HOSPITAL AUTHORITY
ENLARGED GROUND FLOOR PLAN

PROJECT TITLE:	OWNER:
1/31/2016	REVISION
1/3/2018	REVISION

MARK	DATE	DESCRIPTION
	2024.10.25	
	144052.02	
	MDG	
	BLW	
	2024 RIM Architects	

1 PARTIAL GROUND FLOOR PLAN
AE110 1/8" = 1'-0"

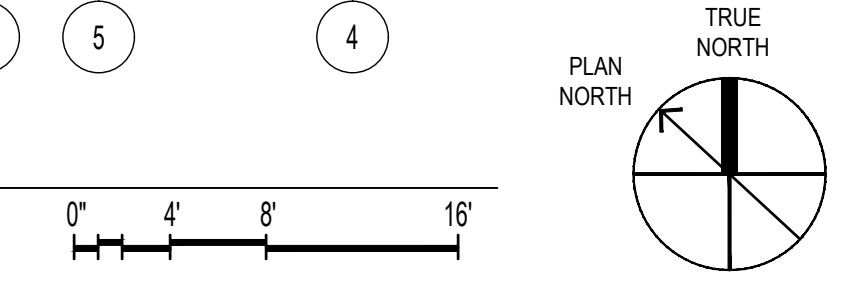

DWG NO:
AE110

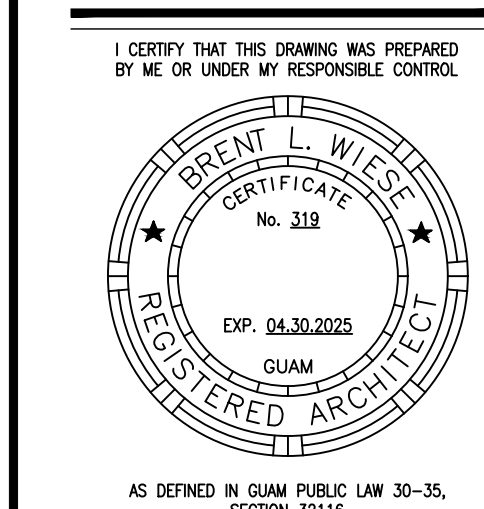

AS NOTED IN GUAM PUBLIC LAW 30-35, SECTION 22116

PERMIT SET

PARTITION TYPE LEGEND

CONSTRUCTION TYPE	STUD SIZE or CHASE SIZE
FIRE RATING	MODIFICATION(S)
FIRE RATING	CONSTRUCTION TYPE
1 - 1 HOUR	C - CHASE PARTITION
2 - 2 HOUR	CM - CMU (6"-6", 8"-8", 12"-12")
3 - 3 HOUR	CO - CONCRETE
N - NON RATED	F - FURRING
	P - BASIC PARTITION
	S - SHAFT
	X - SPECIAL
	E - EXISTING
	STUD SIZE CODE
	H - 7/8" HAT CHANNEL
	1 - 1-5/8" METAL STUDS
	2 - 2-1/2" METAL STUDS
	3 - 3-5/8" METAL STUDS
	4 - 4" METAL STUDS
	6 - 6" METAL STUDS
	8 - 8" METAL STUDS
	11 - (2) 3 5/8" METAL STUDS
	CH - 4" C-H STUDS

MODIFICATIONS

- A1 - SOUND LEVEL 1, SEE DET 1/AE322
- A2 - SOUND LEVEL 2, SEE DET 1/AE322
- A3 - SOUND LEVEL 3, SEE DET 1/AE322
- CB1 - CURB CONDITION 1, SEE DET 2/AE322
- CB2 - CURB CONDITION 2, SEE DET 2/AE322
- CB3 - CURB CONDITION 3, SEE DET 2/AE322
- CT1 - CERAMIC TILE WAINSCOT AT ONE SIDE OF PARTITION, SEE INTERIOR ELEVATION FOR HEIGHT.
- CT2 - CERAMIC TILE WAINSCOT AT BOTH SIDES OF PARTITION, SEE INTERIOR ELEVATION FOR HEIGHT.
- SR - SMOKE RATED PROVIDE PENETRATION FIRE STOPPING AT ALL SHEATHING, EDGES, BOUNDARIES, AND PENETRATIONS

PARTITION LEGEND

- TWO (2) HOUR RATED METAL STUD PARTITION / INFILL
- ONE (1) HOUR RATED METAL STUD PARTITION / INFILL
- NON-RATED PARTITION WITH 3-5/8" METAL STUDS, SEE PLAN FOR TYPE.
- NON-RATED PARTITION WITH 4" METAL STUDS, SEE PLAN FOR TYPE.
- NON-RATED CHASE PARTITION WITH 3-5/8" METAL STUDS, SEE PLAN FOR TYPE.
- NON-RATED FURRING WITH METAL STUDS/HAT CHANNEL, SEE PLAN FOR TYPE.
- NON-RATED CONCRETE RAIL INFILL WITH METAL STUDS FRAMING, SEE PLAN FOR TYPE.
- NON-RATED PARTITION, SOUND LEVEL, SEE PLAN FOR TYPE.
- CONCRETE WALL, SEE STRUCTURAL DRAWINGS FOR ADDITIONAL INFORMATION.

KEY NOTES

- EXISTING WALL OPENING (CASE, DOOR, WINDOW ETC.) CONCRETE INFILL TO MATCH EXISTING WALL BEING INFILLED. SEE STRUCTURAL DRAWINGS FOR ADDITIONAL INFORMATION. FINISH TO MATCH ADJACENT SURFACES.
- EXISTING WALL OPENING (CASE, DOOR, WINDOW ETC.) GYPSUM BOARD WITH METAL STUD FRAMING TO MATCH EXISTING WALL TO BE INFILLED. FINISH TO MATCH ADJACENT SURFACES.
- APPLY ONE (1) LAYER OF 5/8" TYPE "X" GYPSUM BOARD OVER EXISTING AND/OR INFILLED GYPSUM BOARD STUD WALL AND EXISTING COLUMN AND/OR COLUMN FURRING.
- PROVIDE AND INSTALL WALL GUARD. INSTALL CONTINUOUS SUPPORT BACKER AT GYPSUM BOARD STUD WALL CONDITIONS. REFER TO SHEETS AE182 - AE185.
- PROVIDE AND INSTALL CORNER WALL GUARD. REFER TO SHEETS AE182 - AE185.
- CEMENT SLOPING MORTAR. 3/8" MIN. THICK. SAW CUT AND CHIP EXISTING CONCRETE FLOOR DECK TO ACCOMMODATE MORTAR THICKNESS.
- PROVIDE AND INSTALL REQUIRED BACKER BOARD(S) FOR ALL EQUIPMENT FOR OWNER/FURNISH CONTRACTOR INSTALLED (F/C) EQUIPMENT. VERIFY & COORDINATE LOCATION AND MOUNTING HEIGHTS W/ OWNER'S REPRESENTATIVE AND/OR MANUFACTURER. VERIFY BACKER SIZE AND QUANTITY W/ EQUIPMENT MANUFACTURER.
- PRIOR TO CASEWORK FABRICATION, COORDINATE REQUIRED OPENING (HEIGHT, WIDTH AND DEPTH) CLEARANCES, SUPPORT, VENTILATION ETC. OF SCHEDULED EQUIPMENT AND MAKE NECESSARY ADJUSTMENTS TO SHOP DRAWINGS FOR OWNER'S REPRESENTATIVE APPROVAL.
- EQUIPMENT AS SCHEDULED. COORDINATE THE INSTALLATION AND LOCATION(S) OF EQUIPMENT UTILITIES (POWER, DATA, WATER SUPPLY, DRAIN, EXHAUST ETC) WITH EQUIPMENT MANUFACTURER, ELECTRICAL AND MECHANICAL DRAWINGS.
- BASE / WAINSCOT AS SCHEDULED.
- PAINTED GYPSUM BOARD WALL, SEE PLAN FOR TYPE.
- PAINTED GYPSUM BOARD SOFFIT OVER CASEWORK AS DETAILED.
- PAINTED GYPSUM BOARD SOFFIT AS DETAILED. SEE CEILING PLAN FOR CONFIGURATION.
- EXPANSION JOINT AND COVER AS DETAILED.
- PROVIDE AND INSTALL CURTAIN TRACKS WITH CURTAIN HOOK HARDWARE REQUIRED PER CURTAIN/TRACK LENGTH. SEE CEILING PLAN FOR VARIOUS TRACK CONFIGURATIONS. CURTAINS ARE (F/C)
- LIGHT FIXTURE, SEE ELECTRICAL DRAWINGS.
- WORKTOP SUPPORT HARDWARE AS DETAILED.
- WORKTOP WITH INTEGRAL SPLASH AS DETAILED.
- SINK CASEWORK AND KNEE SPACE PANEL TO MEET ADAAG SECTIONS 306 AND 307.
- PROVIDE AND INSTALL CASEWORK CABINET LOCKS. COORDINATE KEYING SCHEDULE WITH HOSPITAL. PROVIDE GRAND MASTER, MASTER AND DEPARTMENT LEVELS.
- 2" DERESSED SLAB, SEE STRUCTURAL DRAWINGS. SLOPE FLOORING TO DRAIN.
- FIRE EXTINGUISHER AND CABINET AS SPECIFIED.
- PROVIDE 1 HOUR FIRE RATED WALL. REPLACE EXIST GYP BD PANEL WITH TYPE "X" GYP BD PANELS. CONFIRM THAT WALLS GO UP TO BOTTOM OF FLOOR/CEILING DECK ABOVE. SEAL ACCORDINGLY.
- PROVIDE SMOKE SEALS AS SCHEDULED/SPECIFIED.

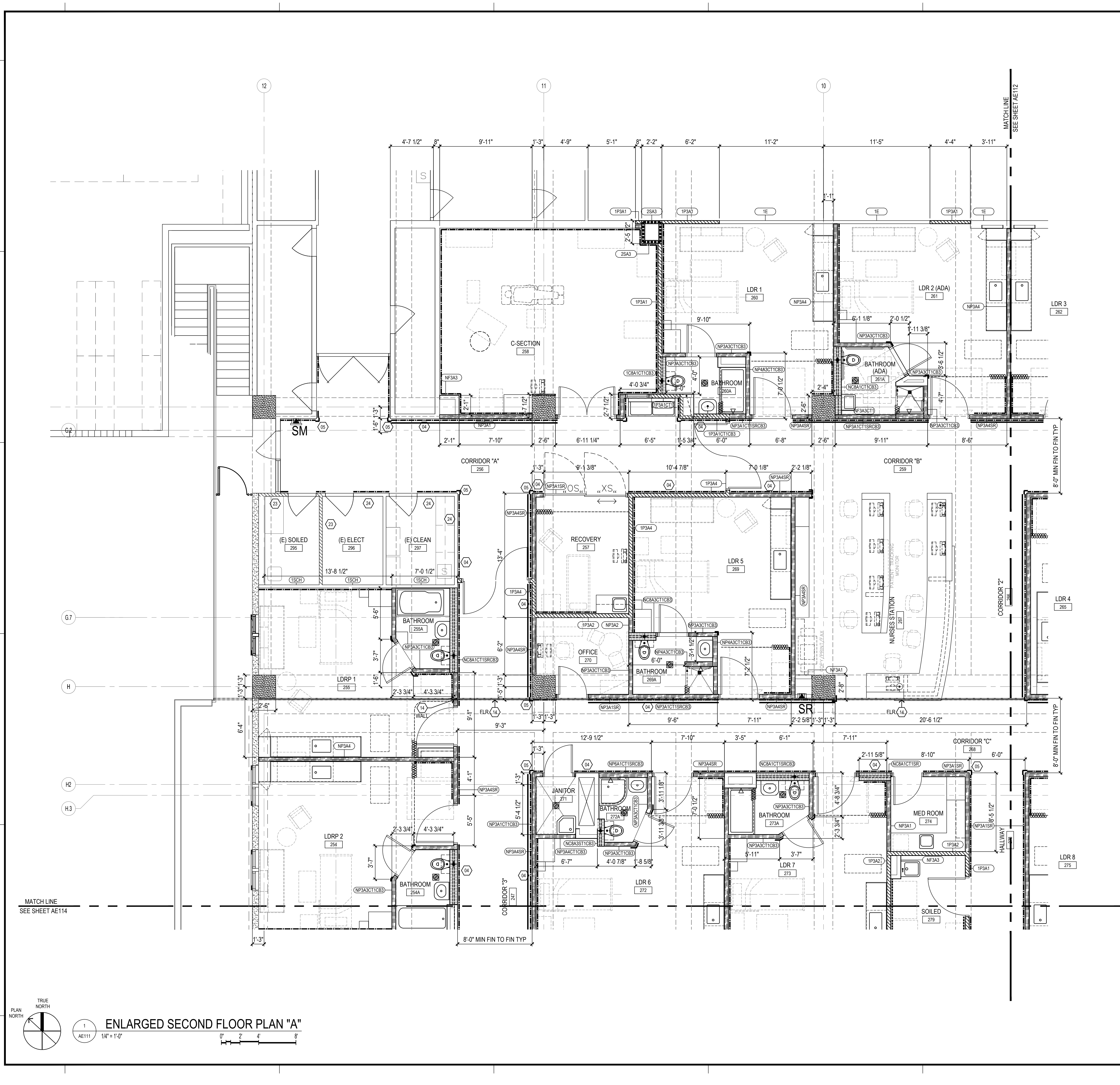

TRUE NORTH
PLAN NORTH
1
ENLARGED SECOND FLOOR PLAN "A"
AE111 1/4" = 1'-0"
0 2 4 8

MCH RENOVATION PROJECT, GMHA 007-2014
GMHA FAMILY BIRTH CENTER
850 GOVERNOR CAMACHO ROAD, OKA, TAMUNING, GUAM 96913
GUAM MEMORIAL HOSPITAL AUTHORITY
ENLARGED SECOND FLOOR PLAN "A"

PROJECT TITLE:	OWNER:
1/31/2016	REVISION
DATE	2024.10.25
PROJECT NO.	144052.02
DRAWN BY	MDG
CHECKED BY	BLW
COPYRIGHT	2024 RIM Architects
DWG NO.	AE111

PARTITION TYPE LEGEND

CONSTRUCTION TYPE	STUD SIZE or CHASE SIZE
FIRE RATING	MODIFICATION(S)
FIRE RATING	CONSTRUCTION TYPE
1 - 1 HOUR	C - CHASE PARTITION
2 - 2 HOUR	CM - CMU (6"-6", 8"-8", 12"-12")
3 - 3 HOUR	CO - CONCRETE
N - NON RATED	F - FURRING
	P - BASIC PARTITION
	S - SHAFT
	X - SPECIAL
	E - EXISTING
	STUD SIZE CODE
	H - 7/8" HAT CHANNEL
	1 - 1-5/8" METAL STUDS
	2 - 2-1/2" METAL STUDS
	3 - 3-5/8" METAL STUDS
	4 - 4" METAL STUDS
	6 - 6" METAL STUDS
	8 - 8" METAL STUDS
	11 - (2) 3 5/8" METAL STUDS
	CH - 4" C-H STUDS

MODIFICATIONS

- A1 - SOUND LEVEL 1, SEE DET 1/AE322
- A2 - SOUND LEVEL 2, SEE DET 1/AE322
- A3 - SOUND LEVEL 3, SEE DET 1/AE322
- CB1 - CURB CONDITION 1, SEE DET 2/AE322
- CB2 - CURB CONDITION 2, SEE DET 2/AE322
- CB3 - CURB CONDITION 3, SEE DET 2/AE322
- CT1 - CERAMIC TILE WAINSCOT AT ONE SIDE OF PARTITION, SEE INTERIOR ELEVATION FOR HEIGHT.
- CT2 - CERAMIC TILE WAINSCOT AT BOTH SIDES OF PARTITION, SEE INTERIOR ELEVATION FOR HEIGHT.
- SR - SMOKE RATED PROVIDE PENETRATION FIRE STOPPING AT ALL SHEATHING, EDGES, BOUNDARIES, AND PENETRATIONS

PARTITION LEGEND

- TWO (2) HOUR RATED METAL STUD PARTITION / INFILL
- ONE (1) HOUR RATED METAL STUD PARTITION / INFILL
- NON-RATED PARTITION WITH 3-5/8" METAL STUDS, SEE PLAN FOR TYPE.
- NON-RATED PARTITION WITH 4" METAL STUDS, SEE PLAN FOR TYPE.
- NON-RATED CHASE PARTITION WITH 3-5/8" METAL STUDS, SEE PLAN FOR TYPE.
- NON-RATED FURRING WITH METAL STUDS/HAT CHANNEL, SEE PLAN FOR TYPE.
- NON-RATED CONCRETE RAIL INFILL WITH METAL STUDS FRAMING, SEE PLAN FOR TYPE.
- NON-RATED PARTITION, SOUND LEVEL, SEE PLAN FOR TYPE.
- CONCRETE WALL, SEE STRUCTURAL DRAWINGS FOR ADDITIONAL INFORMATION.

KEY NOTES

- EXISTING WALL OPENING (CASE, DOOR, WINDOW ETC.) CONCRETE INFILL TO MATCH EXISTING WALL BEING INFILLED. SEE STRUCTURAL DRAWINGS FOR ADDITIONAL INFORMATION. FINISH TO MATCH ADJACENT SURFACES.
- EXISTING WALL OPENING (CASE, DOOR, WINDOW ETC.) GYPBOARD WITH METAL STUD FRAMING TO MATCH EXISTING WALL TO BE INFILLED. FINISH TO MATCH ADJACENT SURFACES.
- APPLY ONE (1) LAYER OF 5/8" TYPE "X" GYPBOARD OVER EXISTING AND/OR INFILLED GYPBOARD STUD WALL AND EXISTING COLUMN AND/OR COLUMN FURRING.
- PROVIDE AND INSTALL WALL GUARD. INSTALL CONTINUOUS SUPPORT BACKER AT GYPBOARD STUD WALL CONDITIONS. REFER TO SHEETS AE182 - AE185.
- PROVIDE AND INSTALL CORNER WALL GUARD. REFER TO SHEETS AE182 - AE185.
- CEMENT SLOPING MORTAR. 3/8" MIN. THICK. SAW CUT AND CHIP EXISTING CONCRETE FLOOR DECK TO ACCOMMODATE MORTAR THICKNESS.
- PROVIDE AND INSTALL REQUIRED BACKER BOARD(S) FOR ALL EQUIPMENT FOR OWNER/FURNISH CONTRACTOR INSTALLED (F/C) EQUIPMENT. VERIFY & COORDINATE LOCATION AND MOUNTING HEIGHTS W/ OWNER'S REPRESENTATIVE AND/OR MANUFACTURER. VERIFY BACKER SIZE AND QUANTITY W/ EQUIPMENT MANUFACTURER.
- PRIOR TO CASEWORK FABRICATION, COORDINATE REQUIRED OPENING (HEIGHT, WIDTH AND DEPTH) CLEARANCES, SUPPORT, VENTILATION ETC. OF SCHEDULED EQUIPMENT AND MAKE NECESSARY ADJUSTMENTS TO SHOP DRAWINGS FOR OWNER'S REPRESENTATIVE APPROVAL.
- EQUIPMENT AS SCHEDULED. COORDINATE THE INSTALLATION AND LOCATION(S) OF EQUIPMENT UTILITIES (POWER, DATA, WATER SUPPLY, DRAIN, EXHAUST ETC) WITH EQUIPMENT MANUFACTURER, ELECTRICAL AND MECHANICAL DRAWINGS.
- BASE / WAINSCOT AS SCHEDULED.
- PAINTED GYPBOARD WALL, SEE PLAN FOR TYPE.
- PAINTED GYPBOARD SOFFIT OVER CASEWORK AS DETAILED.
- PAINTED GYPBOARD SOFFIT AS DETAILED. SEE CEILING PLAN FOR CONFIGURATION.
- EXPANSION JOINT AND COVER AS DETAILED.
- PROVIDE AND INSTALL CURTAIN TRACKS WITH CURTAIN HOOK HARDWARE REQUIRED PER CURTAIN/TRACK LENGTH. SEE CEILING PLAN FOR VARIOUS TRACK CONFIGURATIONS. CURTAINS ARE (F/C)
- LIGHT FIXTURE, SEE ELECTRICAL DRAWINGS.
- WORKTOP SUPPORT HARDWARE AS DETAILED.
- WORKTOP WITH INTEGRAL SPLASH AS DETAILED.
- SINK CASEWORK AND KNEE SPACE PANEL TO MEET ADAAG SECTIONS 306 AND 307.
- PROVIDE AND INSTALL CASEWORK CABINET LOCKS. COORDINATE KEYING SCHEDULE WITH HOSPITAL. PROVIDE GRAND MASTER, MASTER AND DEPARTMENT LEVELS.
- 2" DEPRESSED SLAB, SEE STRUCTURAL DRAWINGS. SLOPE FLOORING TO DRAIN.
- FIRE EXTINGUISHER AND CABINET AS SPECIFIED.

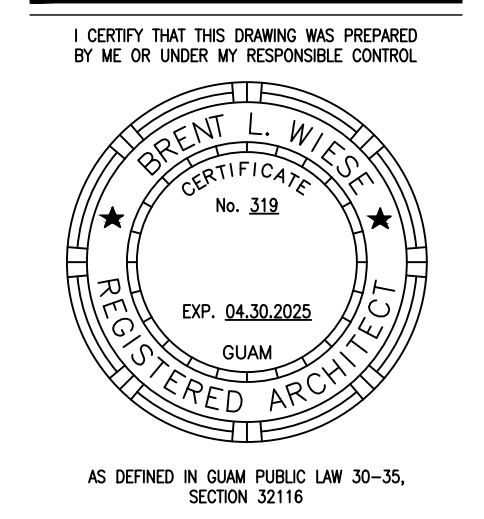

PERMIT SET

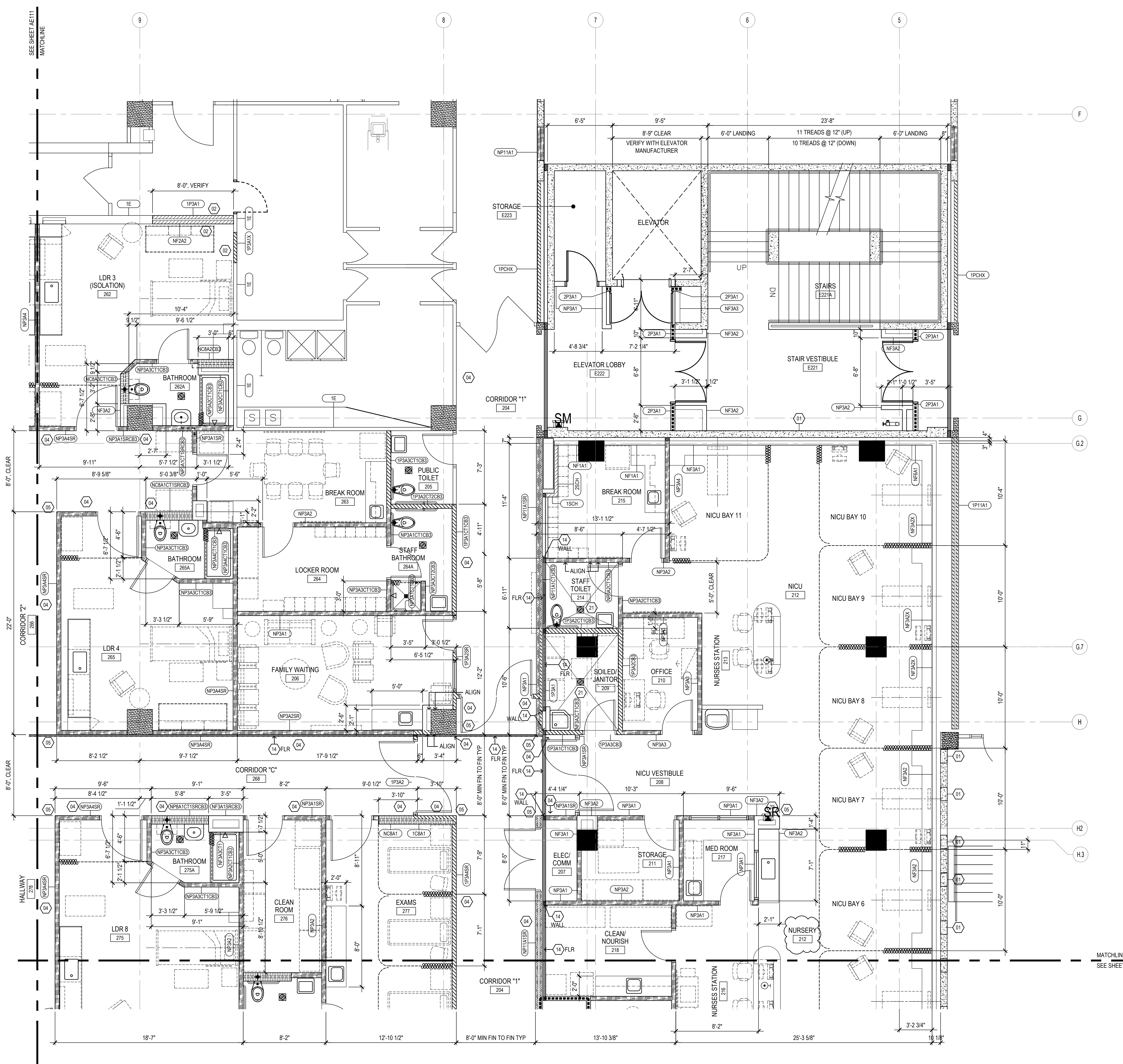

TRUE NORTH
1
ENLARGED SECOND FLOOR PLAN "B"
1/4" = 1'-0"
0' 2' 4' 8'

MCH RENOVATION PROJECT, GMHA 007-2014
GMHA FAMILY BIRTH CENTER
 850 GOVERNOR CAMACHO ROAD, OKA, TAMUNING, GUAM 96913
 GUAM MEMORIAL HOSPITAL AUTHORITY
 ENLARGED SECOND FLOOR PLAN "B"

PROJECT TITLE:	OWNER:	SHEET TITLE:
1/31/2016	REVISION	
10/27/2016	REVISION	
12/21/2017	REVISION	

MARK	DATE	DESCRIPTION
	2024.10.25	
	144052.02	
	MDG	
	BLW	
	2024 RIM Architects	

DWG NO:
AE112



PARTITION TYPE LEGEND

CONSTRUCTION TYPE	STUD SIZE or CHASE SIZE
FIRE RATING	MODIFICATION(S)
1 - 1 HOUR	C - CHASE PARTITION
2 - 2 HOUR	CM - CMU (6"-6", 8"-8", 12"-12")
3 - 3 HOUR	CO - CONCRETE
N - NON RATED	F - FURRING
	P - BASIC PARTITION
	S - SHAFT
	X - SPECIAL
	E - EXISTING

MODIFICATIONS

A1 - SOUND LEVEL 1, SEE DET 1/AE322
A2 - SOUND LEVEL 2, SEE DET 1/AE322
A3 - SOUND LEVEL 3, SEE DET 1/AE322

CB1 - CURB CONDITION 1, SEE DET 2/AE322
CB2 - CURB CONDITION 2, SEE DET 2/AE322
CB3 - CURB CONDITION 3, SEE DET 2/AE322

CT1 - CERAMIC TILE WAINSCOT AT ONE SIDE OF PARTITION, SEE INTERIOR ELEVATION FOR HEIGHT.
CT2 - CERAMIC TILE WAINSCOT AT BOTH SIDES OF PARTITION, SEE INTERIOR ELEVATION FOR HEIGHT.

SR - SMOKE RATED PROVIDE PENETRATION FIRE STOPPING AT ALL SHEATHING, EDGES, BOUNDARIES, AND PENETRATIONS

PARTITION LEGEND

[Symbol]	TWO (2) HOUR RATED METAL STUD PARTITION / INFILL
[Symbol]	ONE (1) HOUR RATED METAL STUD PARTITION / INFILL
[Symbol]	NON-RATED PARTITION WITH 3-5/8" METAL STUDS, SEE PLAN FOR TYPE.
[Symbol]	NON-RATED PARTITION WITH 4" METAL STUDS, SEE PLAN FOR TYPE.
[Symbol]	NON-RATED CHASE PARTITION WITH 3-5/8" METAL STUDS, SEE PLAN FOR TYPE.
[Symbol]	NON-RATED FURRING WITH METAL STUDS/HAT CHANNEL, SEE PLAN FOR TYPE.
[Symbol]	NON-RATED CONCRETE RAIL INFILL WITH METAL STUDS FRAMING, SEE PLAN FOR TYPE.
[Symbol]	NON-RATED PARTITION, SOUND LEVEL, SEE PLAN FOR TYPE.
[Symbol]	CONCRETE WALL, SEE STRUCTURAL DRAWINGS FOR ADDITIONAL INFORMATION.

- ### KEY NOTES
- EXISTING WALL OPENING (CASE, DOOR, WINDOW ETC.) CONCRETE INFILL TO MATCH EXISTING WALL BEING INFILLED. SEE STRUCTURAL DRAWINGS FOR ADDITIONAL INFORMATION. FINISH TO MATCH ADJACENT SURFACES.
 - EXISTING WALL OPENING (CASE, DOOR, WINDOW ETC.) GYPBOARD WITH METAL STUD FRAMING TO MATCH EXISTING WALL TO BE INFILLED. FINISH TO MATCH ADJACENT SURFACES.
 - APPLY ONE (1) LAYER OF 5/8" TYPE "X" GYPBOARD OVER EXISTING AND/OR INFILLED GYPBOARD STUD WALL AND EXISTING COLUMN AND/OR COLUMN FURRING.
 - PROVIDE AND INSTALL WALL GUARD. INSTALL CONTINUOUS SUPPORT BACKER AT GYPBOARD STUD WALL CONDITIONS. REFER TO SHEETS AE182 - AE185.
 - PROVIDE AND INSTALL CORNER WALL GUARD. REFER TO SHEETS AE182 - AE185.
 - CEMENT SLOPING MORTAR. 3/8" MIN. THICK. SAW CUT AND CHIP EXISTING CONCRETE FLOOR DECK TO ACCOMMODATE MORTAR THICKNESS.
 - PROVIDE AND INSTALL REQUIRED BACKER BOARD(S) FOR ALL EQUIPMENT FOR OWNER/FURNISH CONTRACTOR INSTALLED (OFCI) EQUIPMENT. VERIFY & COORDINATE LOCATION AND MOUNTING HEIGHTS W/ OWNER'S REPRESENTATIVE AND/OR MANUFACTURER. VERIFY BACKER SIZE AND QUANTITY W/ EQUIPMENT MANUFACTURER.
 - PRIOR TO CASEWORK FABRICATION, COORDINATE REQUIRED OPENING (HEIGHT, WIDTH AND DEPTH) CLEARANCES, SUPPORT, VENTILATION ETC. OF SCHEDULED EQUIPMENT AND MAKE NECESSARY ADJUSTMENTS TO SHOP DRAWINGS FOR OWNER'S REPRESENTATIVE APPROVAL.
 - EQUIPMENT AS SCHEDULED. COORDINATE THE INSTALLATION AND LOCATION(S) OF EQUIPMENT UTILITIES (POWER, DATA, WATER SUPPLY, DRAIN, EXHAUST ETC) WITH EQUIPMENT MANUFACTURER, ELECTRICAL AND MECHANICAL DRAWINGS.
 - BASE / WAINSCOT AS SCHEDULED.
 - PAINTED GYPBOARD WALL, SEE PLAN FOR TYPE.
 - PAINTED GYPBOARD SOFFIT OVER CASEWORK AS DETAILED.
 - PAINTED GYPBOARD SOFFIT AS DETAILED. SEE CEILING PLAN FOR CONFIGURATION.
 - EXPANSION JOINT AND COVER AS DETAILED.
 - PROVIDE AND INSTALL CURTAIN TRACKS WITH CURTAIN HOOK HARDWARE REQUIRED PER CURTAIN/TRACK LENGTH. SEE CEILING PLAN FOR VARIOUS TRACK CONFIGURATIONS. CURTAINS ARE (OFCI)
 - LIGHT FIXTURE, SEE ELECTRICAL DRAWINGS.
 - WORKTOP SUPPORT HARDWARE AS DETAILED.
 - WORKTOP WITH INTEGRAL SPLASH AS DETAILED.
 - SINK CASEWORK AND KNEE SPACE PANEL TO MEET ADAQ SECTIONS 306 AND 307.
 - PROVIDE AND INSTALL CASEWORK CABINET LOCKS. COORDINATE KEYING SCHEDULE WITH HOSPITAL. PROVIDE GRAND MASTER, MASTER AND DEPARTMENT LEVELS.
 - 2" DEPRESSED SLAB, SEE STRUCTURAL DRAWINGS. SLOPE FLOORING TO DRAIN.
 - FIRE EXTINGUISHER AND CABINET AS SPECIFIED.

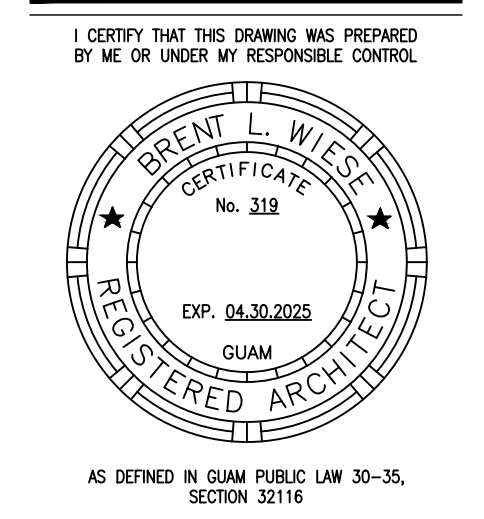

PERMIT SET

MCH RENOVATION PROJECT, GMHA 007-2014
GMHA FAMILY BIRTH CENTER
850 GOVERNOR CAMACHO ROAD, OKA, TAMUNING, GUAM 96913
GUAM MEMORIAL HOSPITAL AUTHORITY
ENLARGED SECOND FLOOR PLAN "C"

PROJECT TITLE	OWNER	SHEET TITLE
1/31/2016	REVISION	

MARK	DATE	DESCRIPTION
	2024.10.25	
	144052.02	
	MDG	
	BLW	
	2024 RIM Architects	

DWG NO:
AE113

TRUE NORTH
1
ENLARGED SECOND FLOOR PLAN "C"
1/4" = 1'-0"
0' 2' 4' 8'

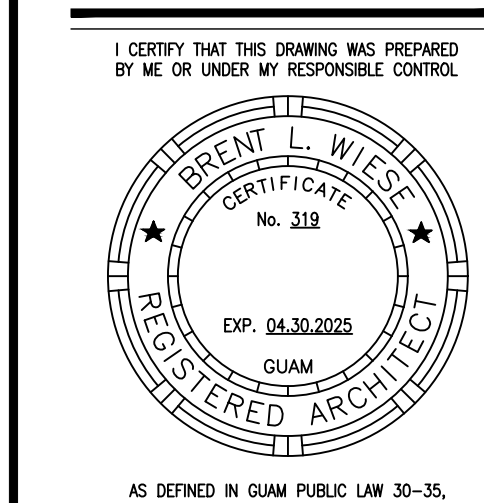

PERMIT SET

PARTITION TYPE LEGEND

CONSTRUCTION TYPE	STUD SIZE or CHASE SIZE
FIRE RATING	MODIFICATION(S)
FIRE RATING	CONSTRUCTION TYPE
1 - 1 HOUR	C - CHASE PARTITION
2 - 2 HOUR	CM - CMU (6"-6", 8"-8", 12"-12")
3 - 3 HOUR	CO - CONCRETE
N - NON RATED	F - FURRING
	P - BASIC PARTITION
	S - SHAFT
	X - SPECIAL
	E - EXISTING
	STUD SIZE CODE
	H - 7/8" HAT CHANNEL
	1 - 1-5/8" METAL STUDS
	2 - 2-1/2" METAL STUDS
	3 - 3-5/8" METAL STUDS
	4 - 4" METAL STUDS
	6 - 6" METAL STUDS
	8 - 8" METAL STUDS
	11 - (2) 3 5/8" METAL STUDS
	CH - 4" C-H STUDS

MODIFICATIONS

- A1 - SOUND LEVEL 1, SEE DET 1/AE322
- A2 - SOUND LEVEL 2, SEE DET 1/AE322
- A3 - SOUND LEVEL 3, SEE DET 1/AE322
- CB1 - CURB CONDITION 1, SEE DET 2/AE322
- CB2 - CURB CONDITION 2, SEE DET 2/AE322
- CB3 - CURB CONDITION 3, SEE DET 2/AE322
- CT1 - CERAMIC TILE WAINSCOT AT ONE SIDE OF PARTITION, SEE INTERIOR ELEVATION FOR HEIGHT.
- CT2 - CERAMIC TILE WAINSCOT AT BOTH SIDES OF PARTITION, SEE INTERIOR ELEVATION FOR HEIGHT.
- SR - SMOKE RATED PROVIDE PENETRATION FIRE STOPPING AT ALL SHEATHING, EDGES, BOUNDARIES, AND PENETRATIONS

PARTITION LEGEND

- TWO (2) HOUR RATED METAL STUD PARTITION / INFILL
- ONE (1) HOUR RATED METAL STUD PARTITION / INFILL
- NON-RATED PARTITION WITH 3-5/8" METAL STUDS, SEE PLAN FOR TYPE.
- NON-RATED PARTITION WITH 4" METAL STUDS, SEE PLAN FOR TYPE.
- NON-RATED CHASE PARTITION WITH 3-5/8" METAL STUDS, SEE PLAN FOR TYPE.
- NON-RATED FURRING WITH METAL STUDS/HAT CHANNEL, SEE PLAN FOR TYPE.
- NON-RATED CONCRETE RAIL INFILL WITH METAL STUDS FRAMING, SEE PLAN FOR TYPE.
- NON-RATED PARTITION, SOUND LEVEL, SEE PLAN FOR TYPE.
- CONCRETE WALL, SEE STRUCTURAL DRAWINGS FOR ADDITIONAL INFORMATION.

KEY NOTES

- EXISTING WALL OPENING (CASE, DOOR, WINDOW ETC.) CONCRETE INFILL TO MATCH EXISTING WALL BEING INFILLED. SEE STRUCTURAL DRAWINGS FOR ADDITIONAL INFORMATION. FINISH TO MATCH ADJACENT SURFACES.
- EXISTING WALL OPENING (CASE, DOOR, WINDOW ETC.) GYPBOARD WITH METAL STUD FRAMING TO MATCH EXISTING WALL TO BE INFILLED. FINISH TO MATCH ADJACENT SURFACES.
- APPLY ONE (1) LAYER OF 5/8" TYPE "X" GYPBOARD OVER EXISTING AND/OR INFILLED GYPBOARD STUD WALL AND EXISTING COLUMN AND/OR COLUMN FURRING.
- PROVIDE AND INSTALL WALL GUARD. INSTALL CONTINUOUS SUPPORT BACKER AT GYPBOARD STUD WALL CONDITIONS. REFER TO SHEETS AE182 - AE185.
- PROVIDE AND INSTALL CORNER WALL GUARD. REFER TO SHEETS AE182 - AE185.
- CEMENT SLOPING MORTAR. 3/8" MIN. THICK. SAW CUT AND CHIP EXISTING CONCRETE FLOOR DECK TO ACCOMMODATE MORTAR THICKNESS.
- PROVIDE AND INSTALL REQUIRED BACKER BOARD(S) FOR ALL EQUIPMENT FOR OWNER/FURNISH CONTRACTOR INSTALLED (FCI) EQUIPMENT. VERIFY & COORDINATE LOCATION AND MOUNTING HEIGHTS W/ OWNER'S REPRESENTATIVE AND/OR MANUFACTURER. VERIFY BACKER SIZE AND QUANTITY W/ EQUIPMENT MANUFACTURER.
- PRIOR TO CASEWORK FABRICATION, COORDINATE REQUIRED OPENING (HEIGHT, WIDTH AND DEPTH) CLEARANCES, SUPPORT, VENTILATION ETC. OF SCHEDULED EQUIPMENT AND MAKE NECESSARY ADJUSTMENTS TO SHOP DRAWINGS FOR OWNER'S REPRESENTATIVE APPROVAL.
- EQUIPMENT AS SCHEDULED. COORDINATE THE INSTALLATION AND LOCATION(S) OF EQUIPMENT UTILITIES (POWER, DATA, WATER SUPPLY, DRAIN, EXHAUST ETC) WITH EQUIPMENT MANUFACTURER, ELECTRICAL AND MECHANICAL DRAWINGS.
- BASE / WAINSCOT AS SCHEDULED.
- PAINTED GYPBOARD WALL, SEE PLAN FOR TYPE.
- PAINTED GYPBOARD SOFFIT OVER CASEWORK AS DETAILED.
- PAINTED GYPBOARD SOFFIT AS DETAILED. SEE CEILING PLAN FOR CONFIGURATION.
- EXPANSION JOINT AND COVER AS DETAILED.
- PROVIDE AND INSTALL CURTAIN TRACKS WITH CURTAIN HOOK HARDWARE REQUIRED PER CURTAIN/TRACK LENGTH. SEE CEILING PLAN FOR VARIOUS TRACK CONFIGURATIONS. CURTAINS ARE (FCI)
- LIGHT FIXTURE, SEE ELECTRICAL DRAWINGS.
- WORKTOP SUPPORT HARDWARE AS DETAILED.
- WORKTOP WITH INTEGRAL SPLASH AS DETAILED.
- SINK CASEWORK AND KNEE SPACE PANEL TO MEET ADAAG SECTIONS 306 AND 307.
- PROVIDE AND INSTALL CASEWORK CABINET LOCKS. COORDINATE KEYING SCHEDULE WITH HOSPITAL. PROVIDE GRAND MASTER, MASTER AND DEPARTMENT LEVELS.
- 2" DEPRESSED SLAB, SEE STRUCTURAL DRAWINGS. SLOPE FLOORING TO DRAIN.
- FIRE EXTINGUISHER AND CABINET AS SPECIFIED.

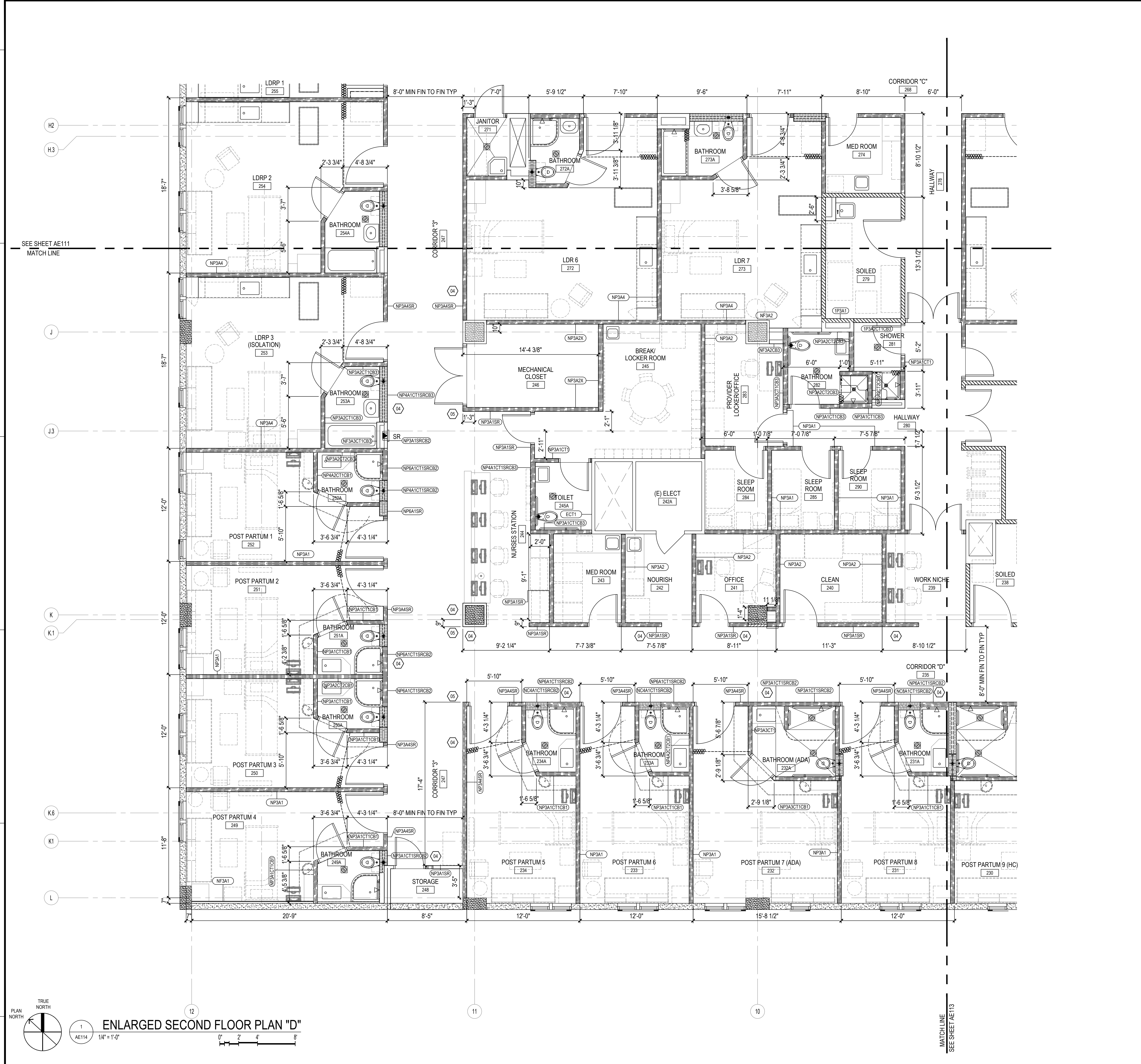

TRUE NORTH
ENLARGED SECOND FLOOR PLAN "D"
1
AE114
1/4" = 1'-0"
0' 2' 4' 8'

MCH RENOVATION PROJECT, GMHA 007-2014
GMHA FAMILY BIRTH CENTER
850 GOVERNOR CAMACHO ROAD, OKA, TAMUNING, GUAM 96913
GUAM MEMORIAL HOSPITAL AUTHORITY
ENLARGED SECOND FLOOR PLAN "D"

PROJECT TITLE:	OWNER:
1/31/2016	REVISION
12/21/2017	REVISION

MARK	DATE	DESCRIPTION
DATE	2024.10.25	
PROJECT NO	144052.02	
DRAWN BY	MDG	
CHECKED BY	BLW	
COPYRIGHT	2024 RIM Architects	
DWG NO:	AE114	

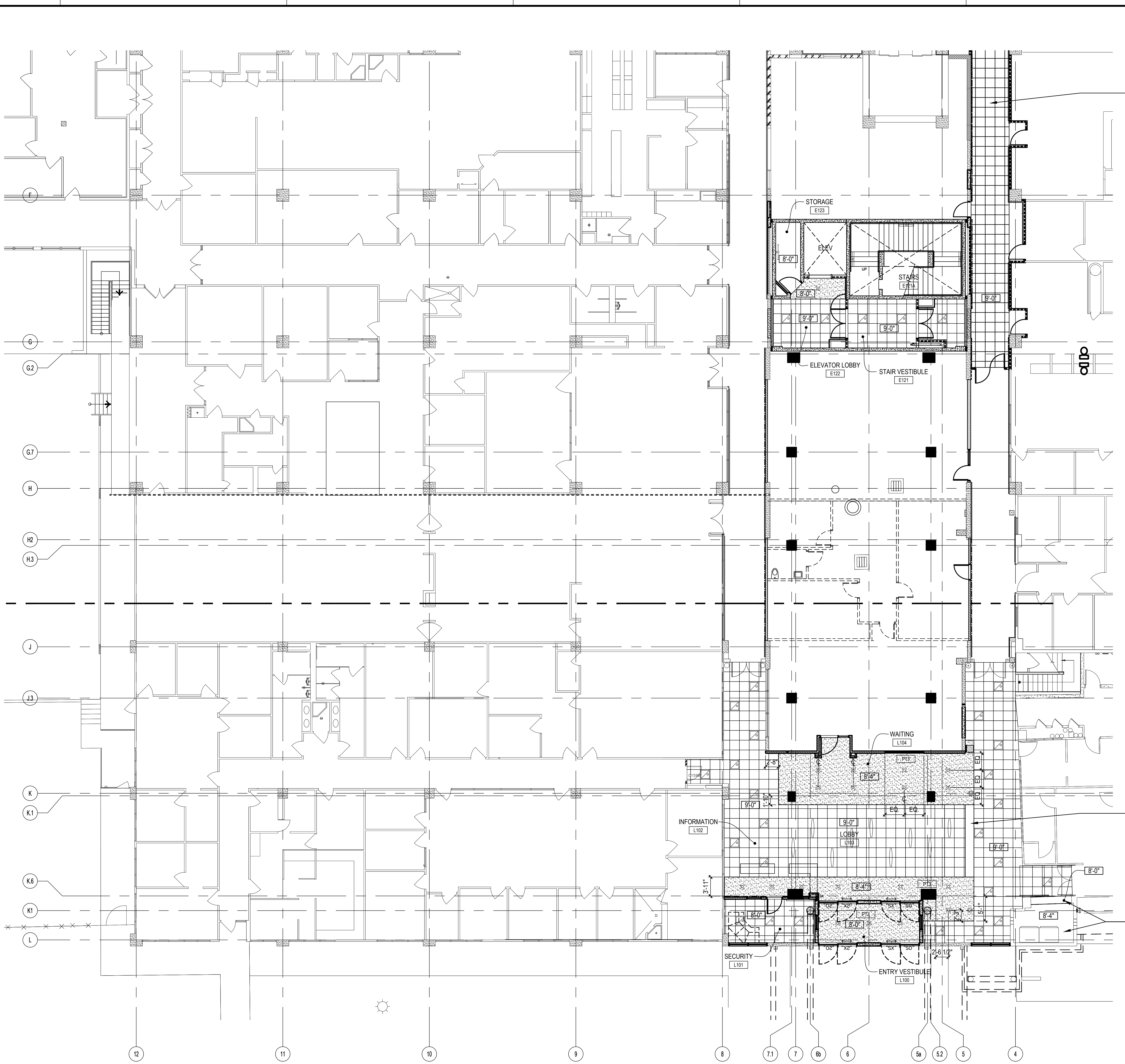

CEILING LEGEND:

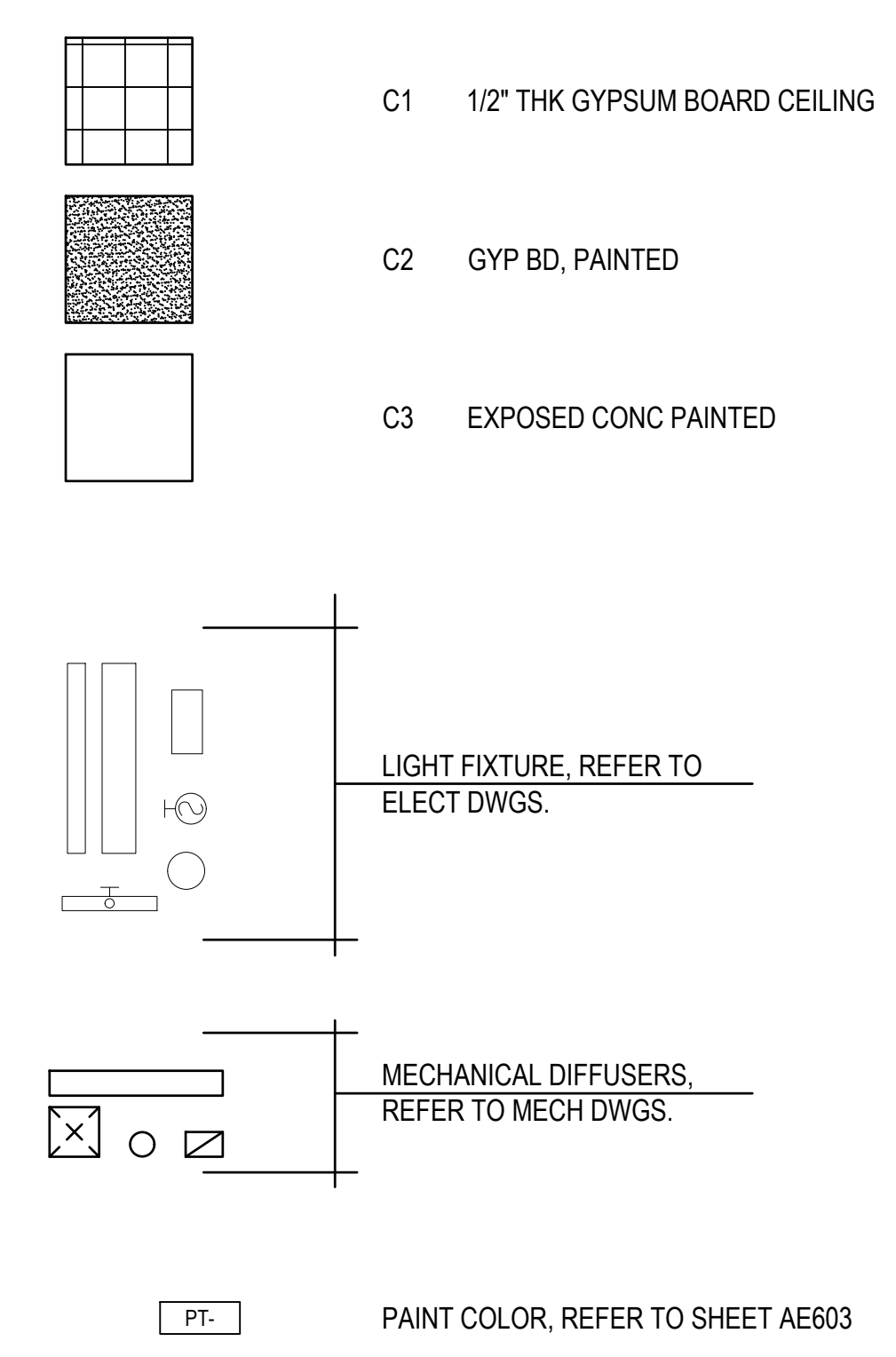

(E) CEILING AND LIGHT FIXTURES TO REMAIN. REPLACE TILES DAMAGED BY NEW WALL CONSTRUCTION AS NECESSARY.

CEILING GENERAL NOTES:

1. ALL DIMENSIONS ARE TAKEN FROM GRID LINE, FACE OF CONCRETE AND MASONRY, AND FACE OF METAL STUD PARTITION, UNLESS OTHERWISE NOTED. CLEAR DIMENSIONS ARE NOTED FROM MATERIAL FINISHES WHERE APPLICABLE.
2. CONTRACTOR SHALL FIELD VERIFY ALL DIMENSIONS AND VERTICAL CONTROL PRIOR TO THE COMMENCEMENT OF WORK. NOTIFY THE OWNER'S REPRESENTATIVE IMMEDIATELY IN WRITING OF ANY DISCREPANCIES. CONTRACTOR IS RESPONSIBLE FOR COORDINATION OF ALL ABOVE CEILING WORK TO ENSURE CLEARANCES FOR SCHEDULED CEILING HEIGHTS.
3. ALL CEILING LAYOUT PLANS SHOW MOST MAJOR MECHANICAL, ELECTRICAL AND FIRE PROTECTION DEVICES. REFER TO MECHANICAL, ELECTRICAL AND FIRE PROTECTION DOCUMENTS FOR ADDITIONAL DEVICES INCLUDED IN THE CEILING DESIGN.
4. CONTRACTOR SHALL COORDINATE LAYOUT OF ALL DEVICES SCHEDULED FOR SUSPENDED CEILING PANELS TO BE LOCATED IN THE CENTER OF EACH PANEL, UNLESS OTHERWISE NOTED.
5. PROVIDE CEILING ACCESS PANELS AS REQUIRED IN ALL INACCESSIBLE CEILINGS WHERE EQUIPMENT/DEVICES REQUIRING ACCESS ARE LOCATED. COORDINATE SIZE AND LOCATION BEFORE CONSTRUCTION AND INSTALLATION.
6. PROVIDE LATERAL SUPPORT AND UPLIFT RESTRAINT AT ALL SUSPENDED ACOUSTICAL PANEL AS REQUIRED BY LOCAL JURISDICTION. COORDINATE LOCATIONS OF ABOVE CEILING DEVICES AND RELATED CLEARANCES.
7. ALL SOFFITS AND SOFFIT VERTICAL FACE SHALL BE PAINTED AS NOTED IN PLANS.
8. ALL GYPSUM BOARD CEILINGS SHALL BE PAINTED PT6, UNLESS NOTED OTHERWISE.
9. REFER TO AE603 FOR ROOM FINISH SCHEDULE.

(E) BEAM SOFFIT TO REMAIN

(E) CEILING TO REMAIN

1 PARTIAL GROUND FLOOR REFLECTED CEILING PLAN
AE121 1/8" = 1'-0"

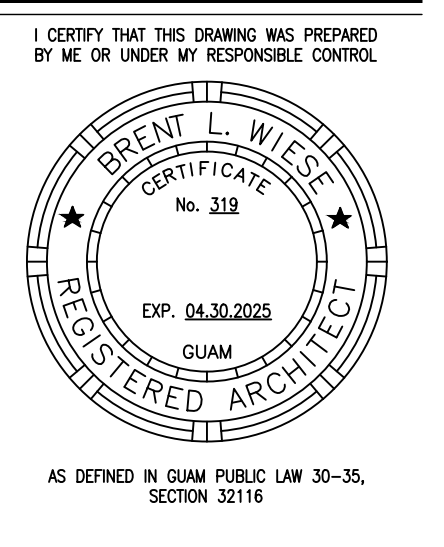
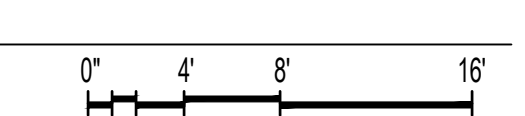

PERMIT SET

MCH RENOVATION PROJECT, GMHA 007-2014
GMHA FAMILY BIRTH CENTER
 850 GOVERNOR CAMACHO ROAD, OKA, TAMUNING, GUAM 96913
 GUAM MEMORIAL HOSPITAL AUTHORITY
 PARTIAL GROUND FLOOR REFLECTED CEILING PLAN

PROJECT TITLE:	OWNER:	SHEET TITLE:
1/31/2016	REVISION	
4/8/2016	REVISION	

MARK	DATE	DESCRIPTION
	2024.10.25	
	144052.02	
	MDG	
	BLW	
	2024 RIM Architects	

DWG NO:
AE121

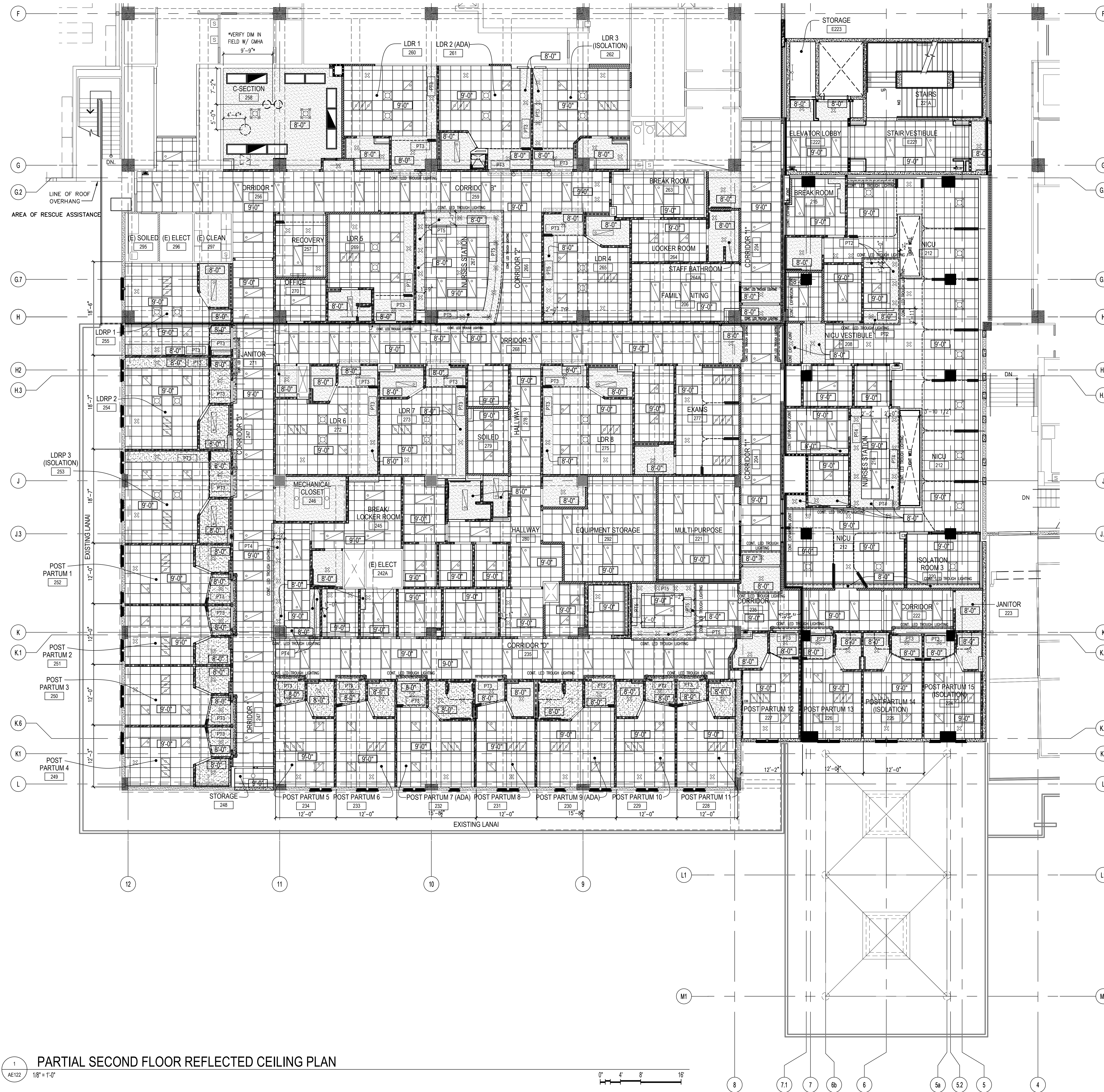

CEILING LEGEND:

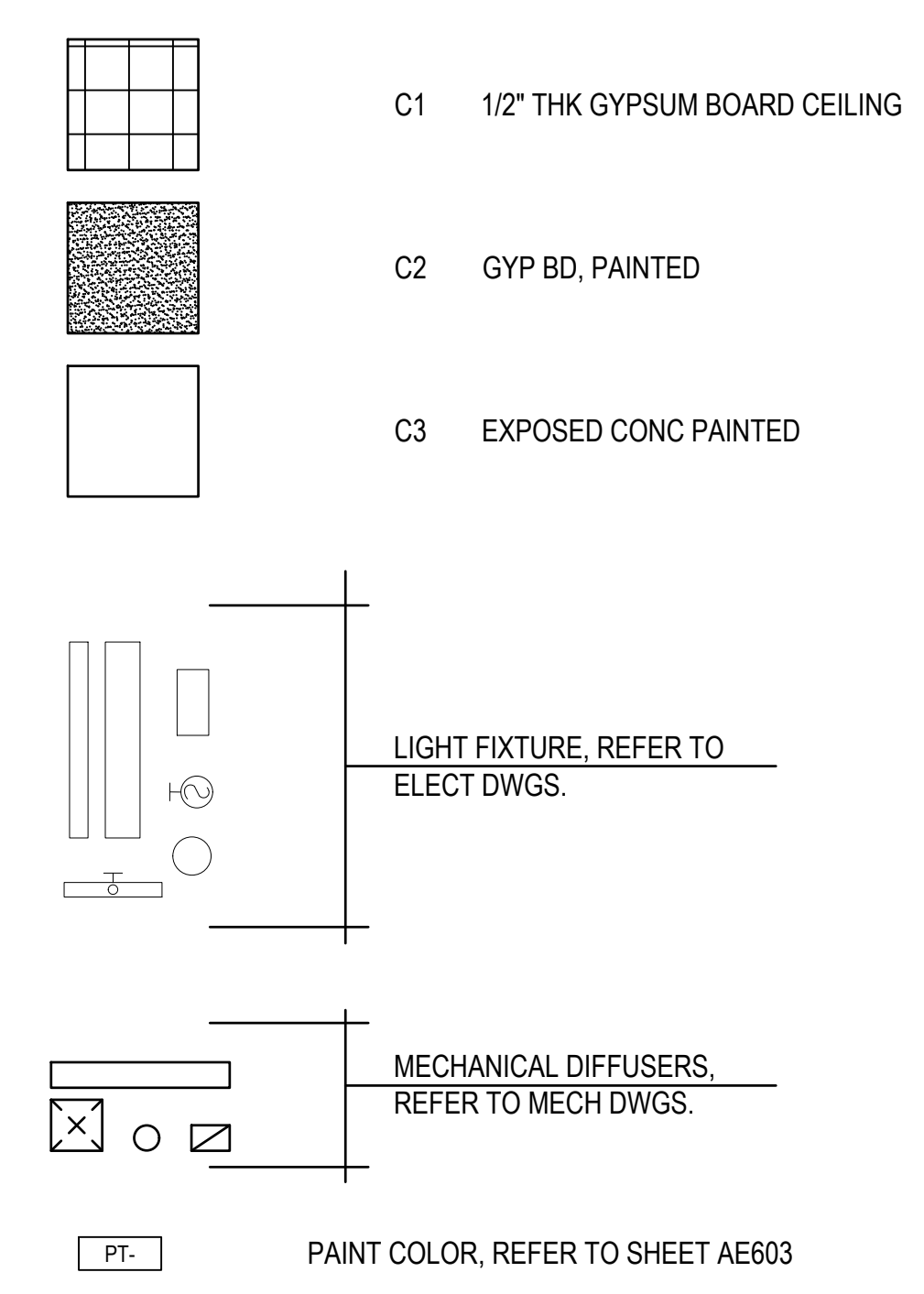

CEILING GENERAL NOTES:

1. ALL DIMENSIONS ARE TAKEN FROM GRID LINE, FACE OF CONCRETE AND MASONRY, AND FACE OF METAL STUD PARTITION, UNLESS OTHERWISE NOTED. CLEAR DIMENSIONS ARE NOTED FROM MATERIAL FINISHES WHERE APPLICABLE.
2. CONTRACTOR SHALL FIELD VERIFY ALL DIMENSIONS AND VERTICAL CONTROL PRIOR TO THE COMMENCEMENT OF WORK. NOTIFY THE OWNER'S REPRESENTATIVE IMMEDIATELY IN WRITING OF ANY DISCREPANCIES. CONTRACTOR IS RESPONSIBLE FOR COORDINATION OF ALL ABOVE CEILING WORK TO ENSURE CLEARANCES FOR SCHEDULED CEILING HEIGHTS.
3. ALL CEILING LAYOUT PLANS SHOW MOST MAJOR MECHANICAL, ELECTRICAL AND FIRE PROTECTION DEVICES. REFER TO MECHANICAL, ELECTRICAL AND FIRE PROTECTION DOCUMENTS FOR ADDITIONAL DEVICES INCLUDED IN THE CEILING DESIGN.
4. CONTRACTOR SHALL COORDINATE LAYOUT OF ALL DEVICES SCHEDULED FOR SUSPENDED CEILING PANELS TO BE LOCATED IN THE CENTER OF EACH PANEL, UNLESS OTHERWISE NOTED.
5. PROVIDE CEILING ACCESS PANELS AS REQUIRED IN ALL INACCESSIBLE CEILINGS WHERE EQUIPMENT/DEVICES REQUIRING ACCESS ARE LOCATED. COORDINATE SIZE AND LOCATION BEFORE CONSTRUCTION AND INSTALLATION.
6. PROVIDE LATERAL SUPPORT AND UPLIFT RESTRAINT AT ALL SUSPENDED ACOUSTICAL PANEL AS REQUIRED BY LOCAL JURISDICTION. COORDINATE LOCATIONS OF ABOVE CEILING DEVICES AND RELATED CLEARANCES.
7. ALL SOFFITS AND SOFFIT VERTICAL FACE SHALL BE PAINTED AS NOTED IN PLANS.
8. ALL GYPSUM BOARD CEILINGS SHALL BE PAINTED PT6, UNLESS NOTED OTHERWISE.
9. REFER TO AE603 FOR ROOM FINISH SCHEDULE.

1 PARTIAL SECOND FLOOR REFLECTED CEILING PLAN
AE122 1/8" = 1'-0"

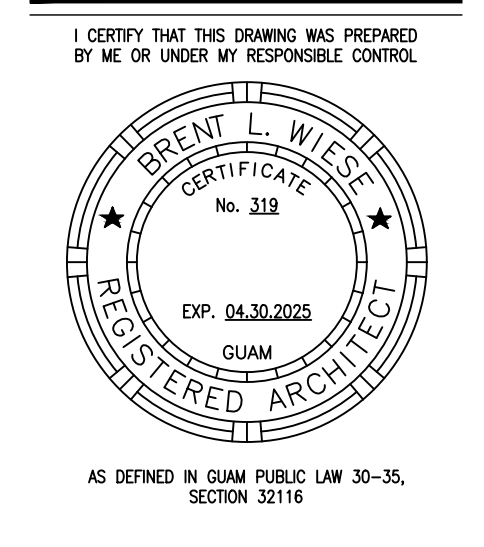

PERMIT SET

MCH RENOVATION PROJECT, GMHA 007-2014
GMHA FAMILY BIRTH CENTER
 850 GOVERNOR CAMACHO ROAD, OKA, TAMUNING, GUAM 96913
 GUAM MEMORIAL HOSPITAL AUTHORITY
 PARTIAL SECOND FLOOR REFLECTED CEILING PLAN

PROJECT TITLE:	OWNER:	SHEET TITLE:
1/31/2016	REVISION	
4/8/2016	REVISION	
10/27/2016	REVISION	
12/21/2017	REVISION	

MARK	DATE	DESCRIPTION
	2024.10.25	
	144052.02	
	MDG	
	BLW	
	2024 RIM Architects	

DWG NO:
AE122

CEILING LEGEND:

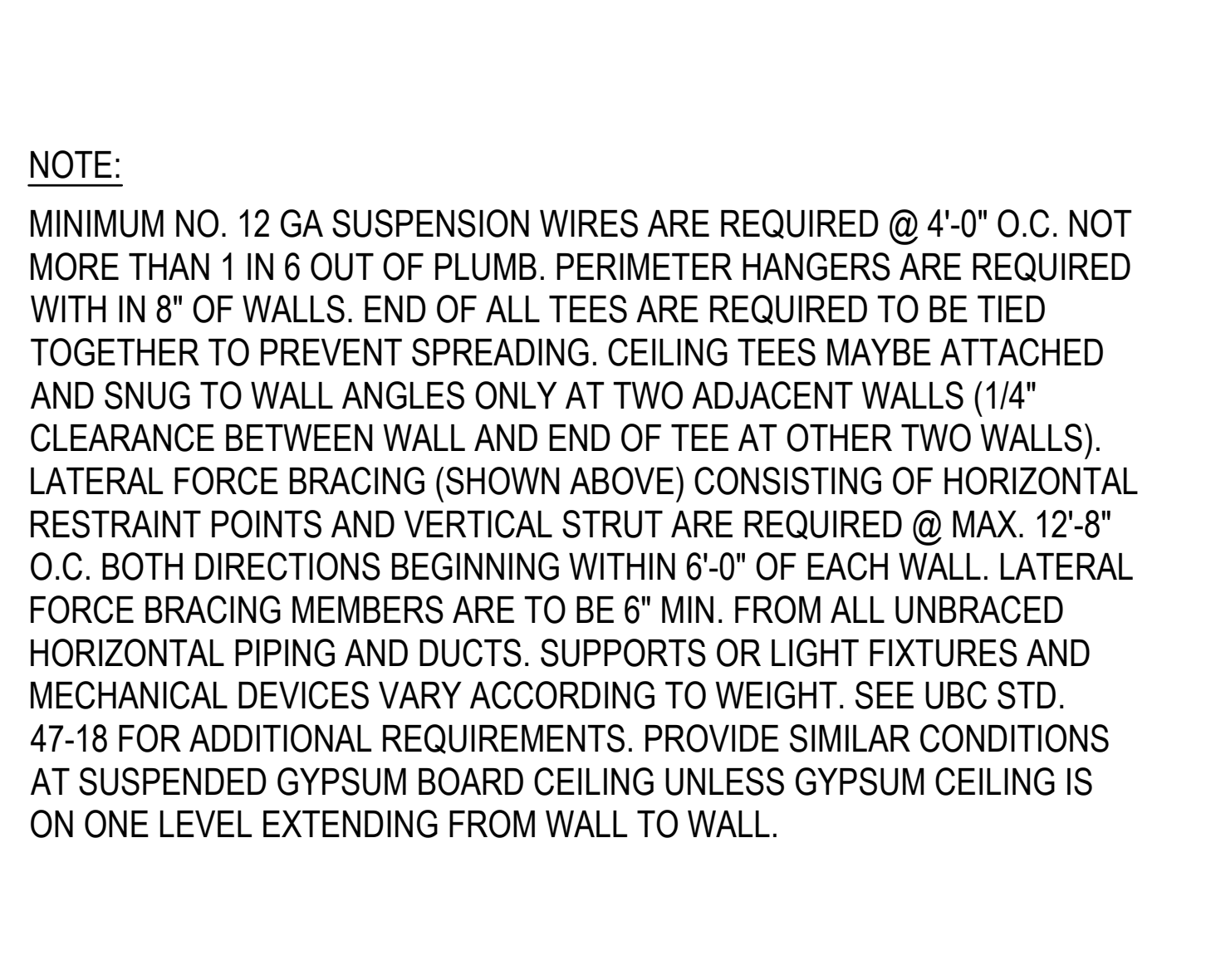
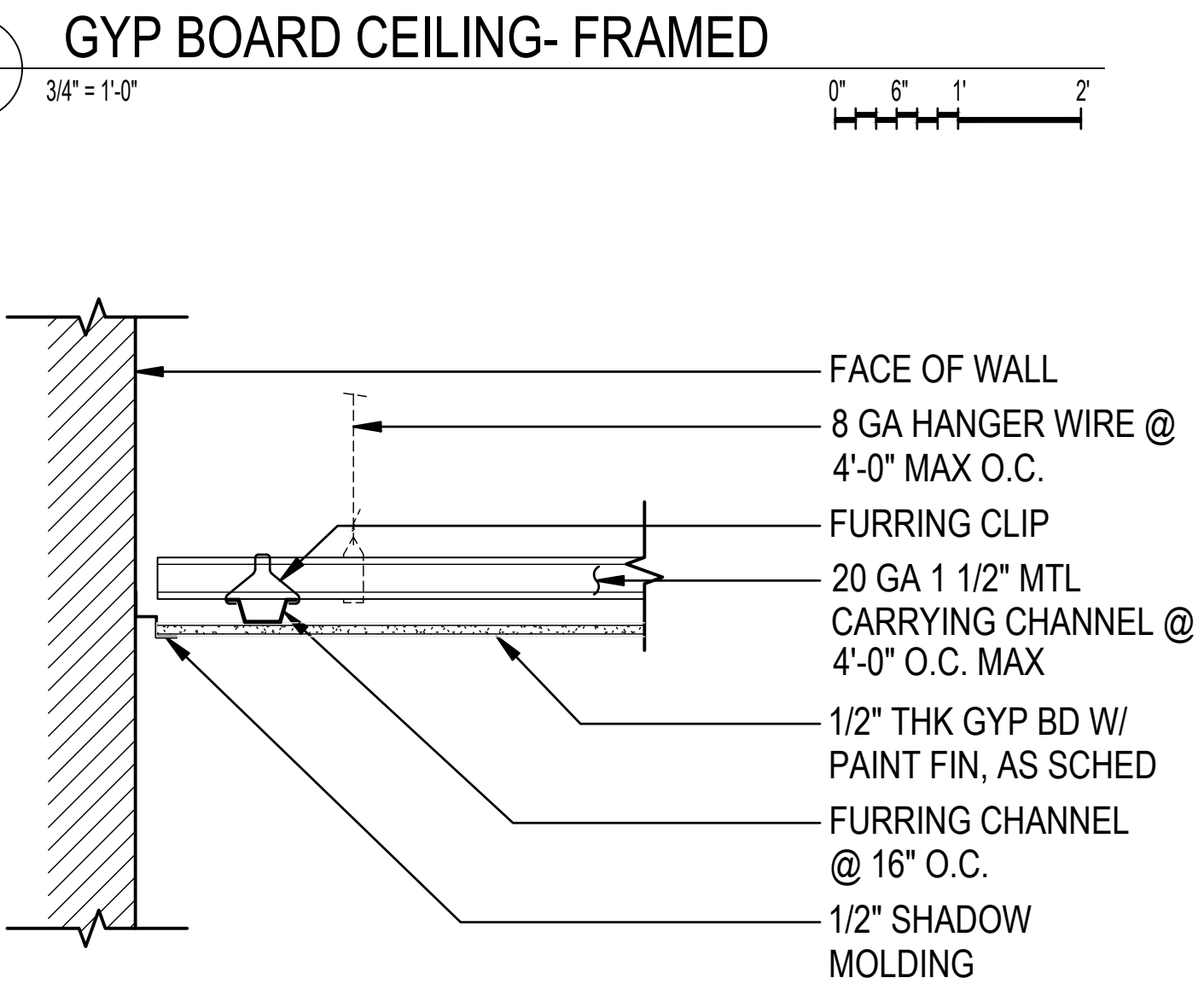
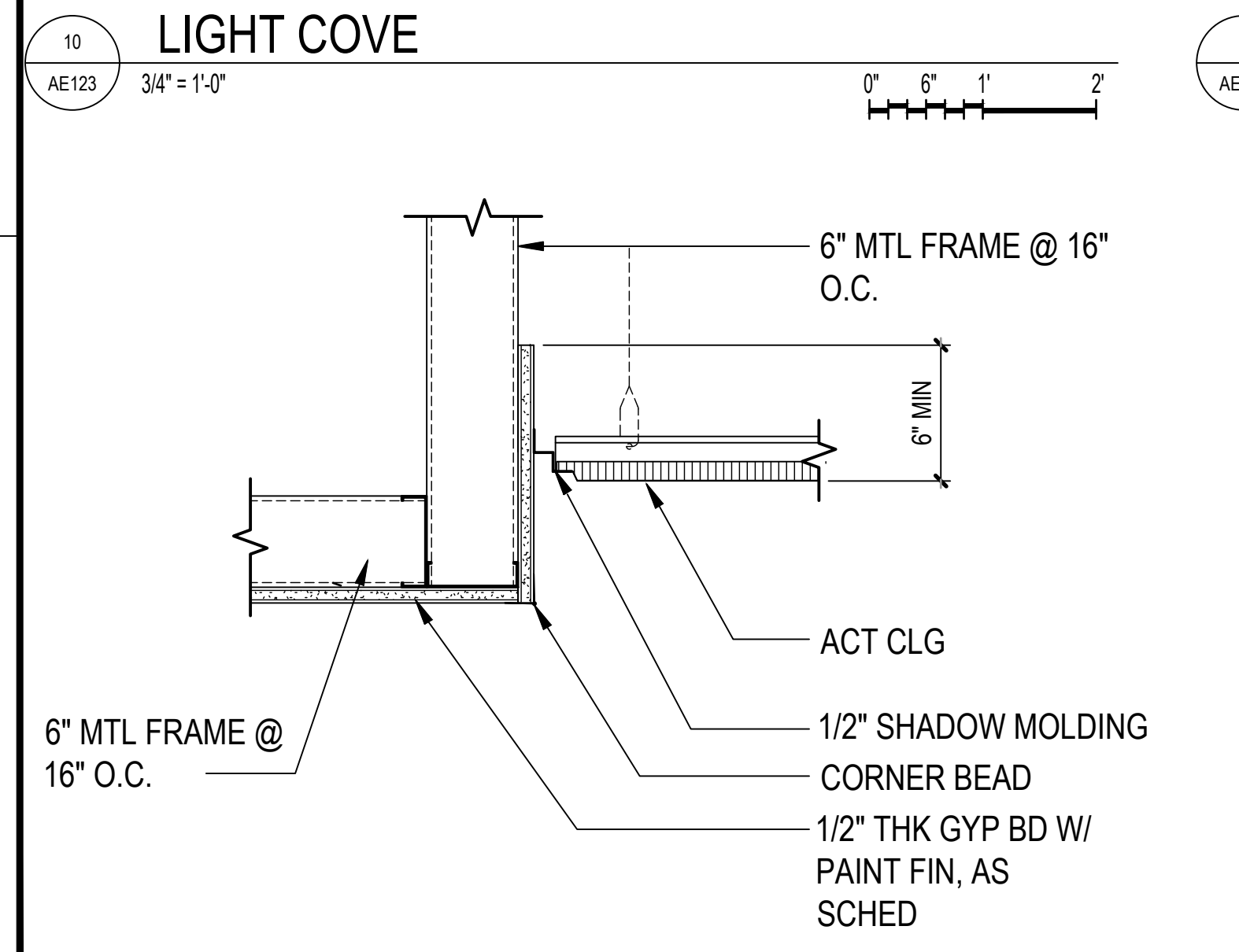
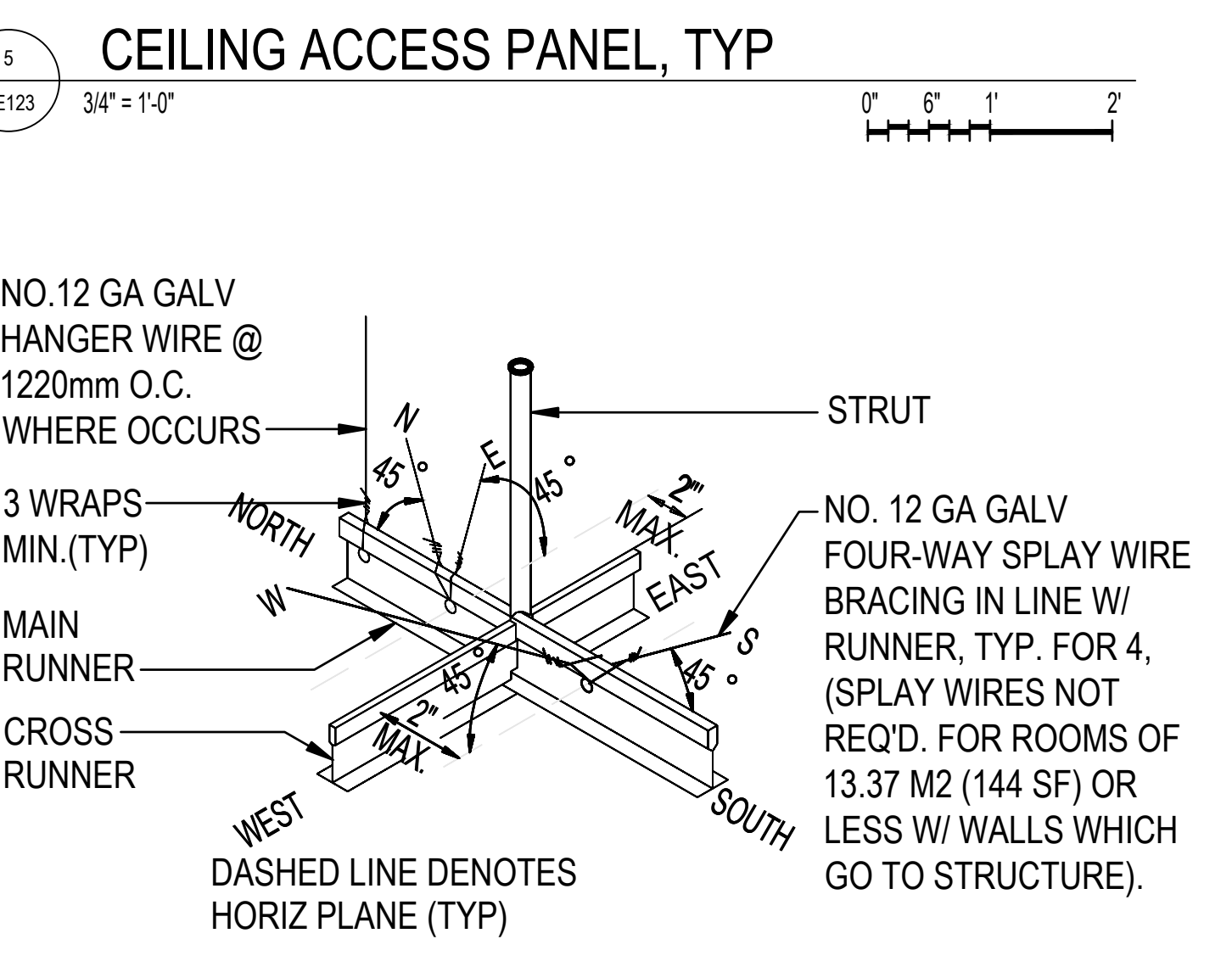
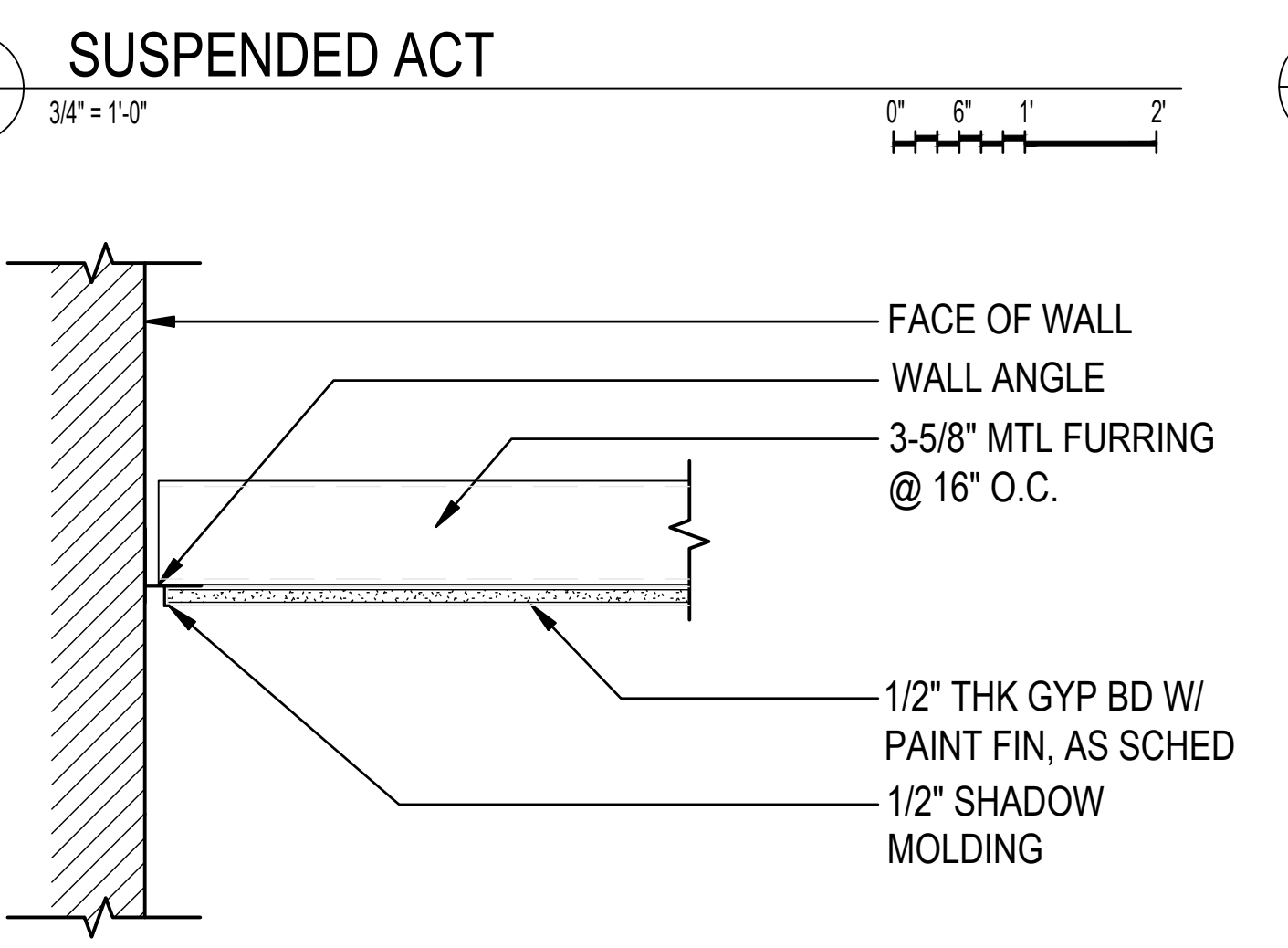
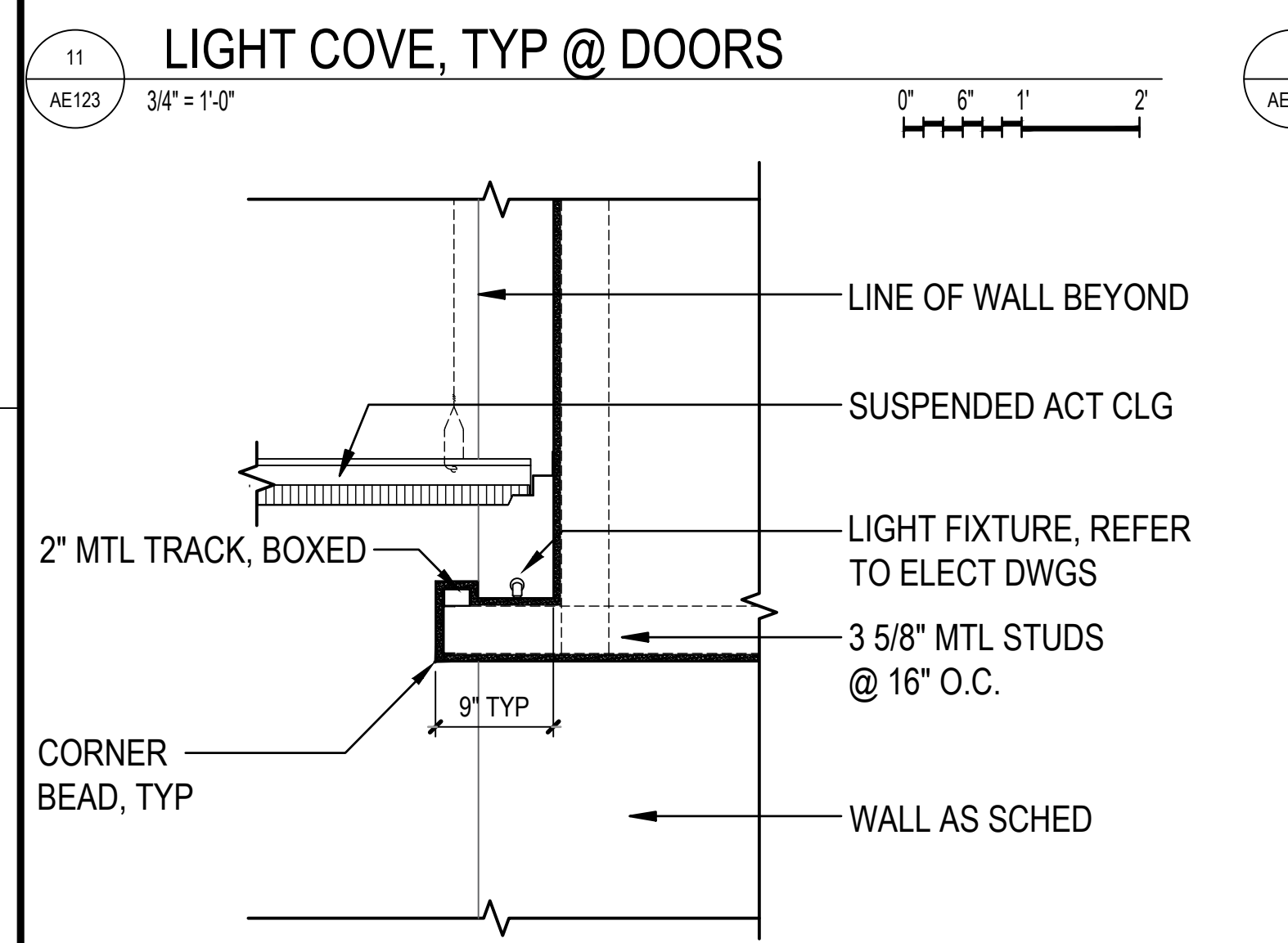
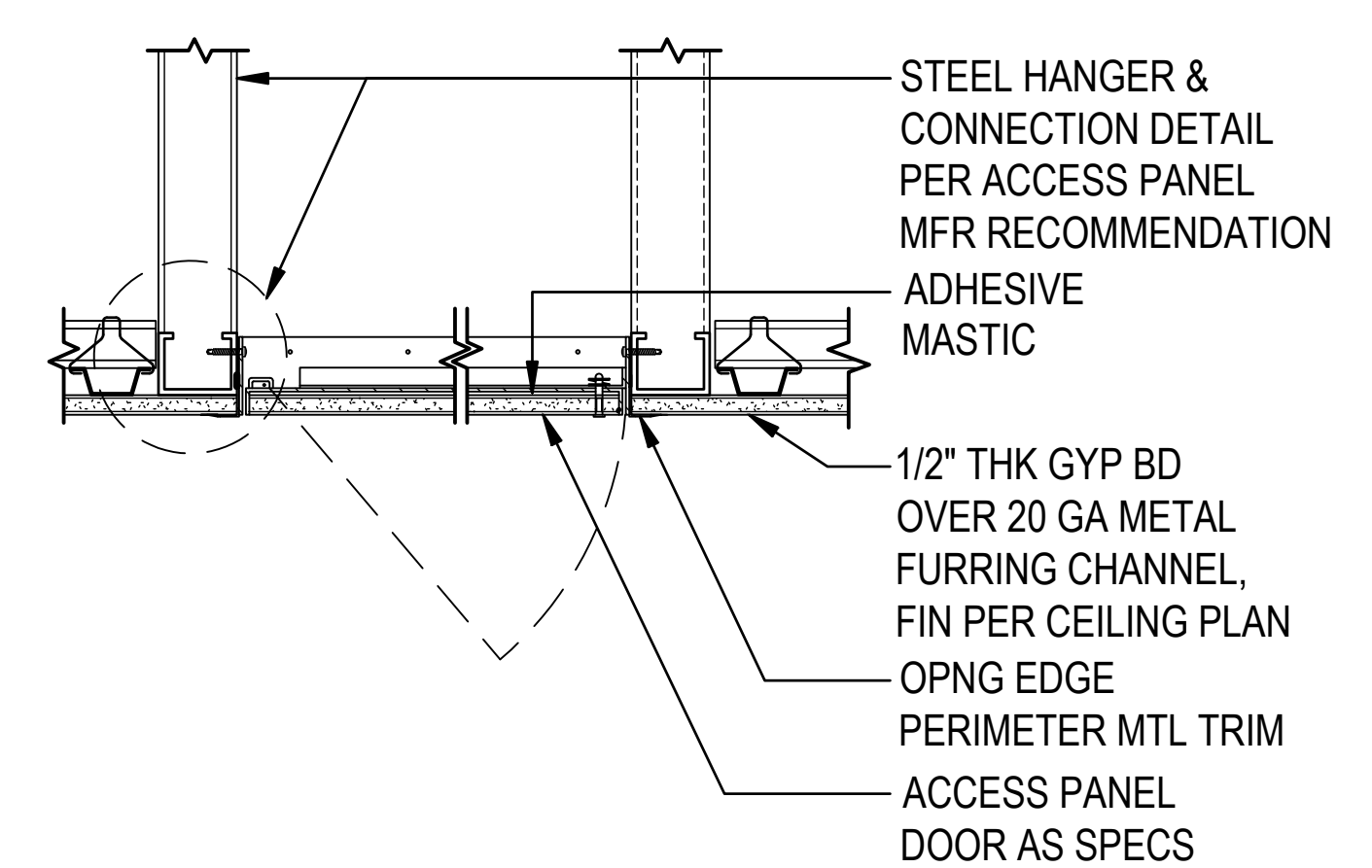
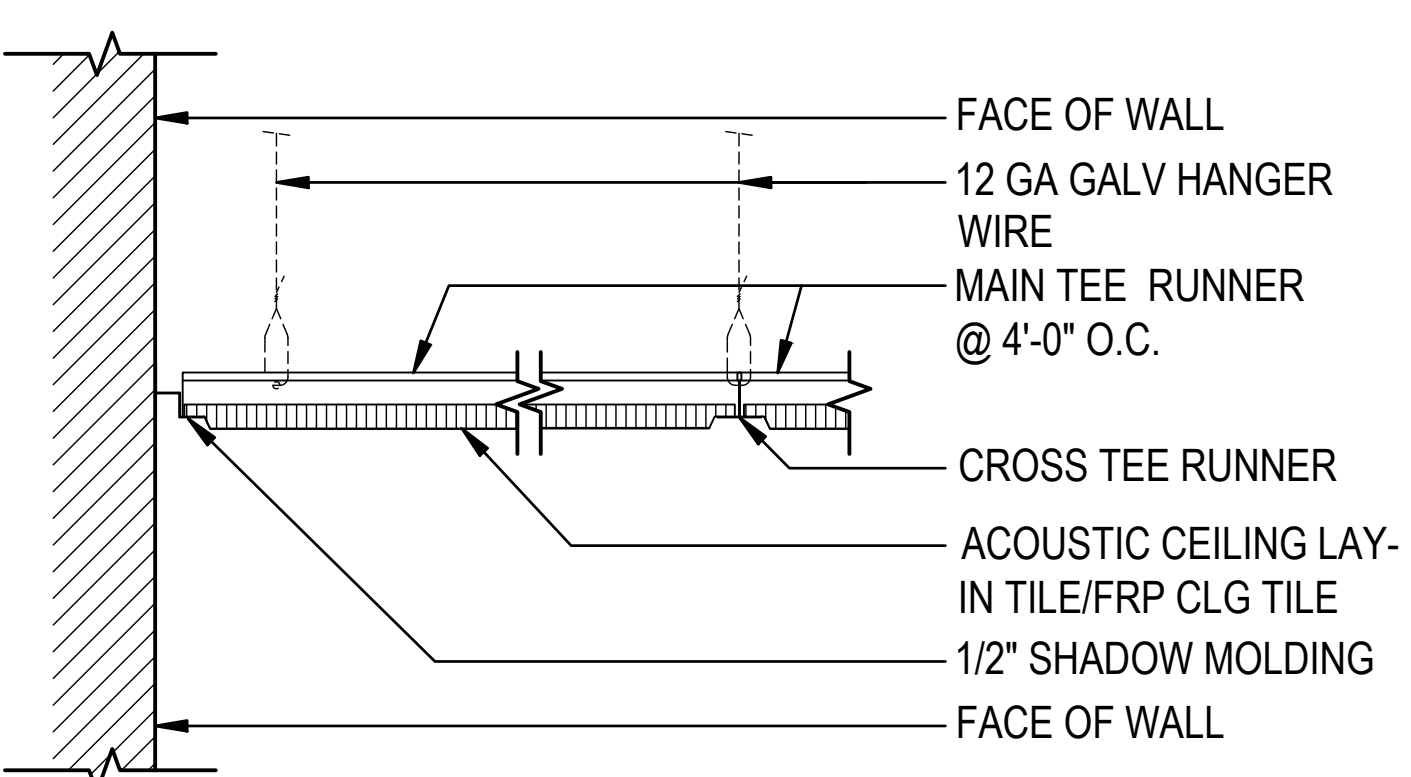
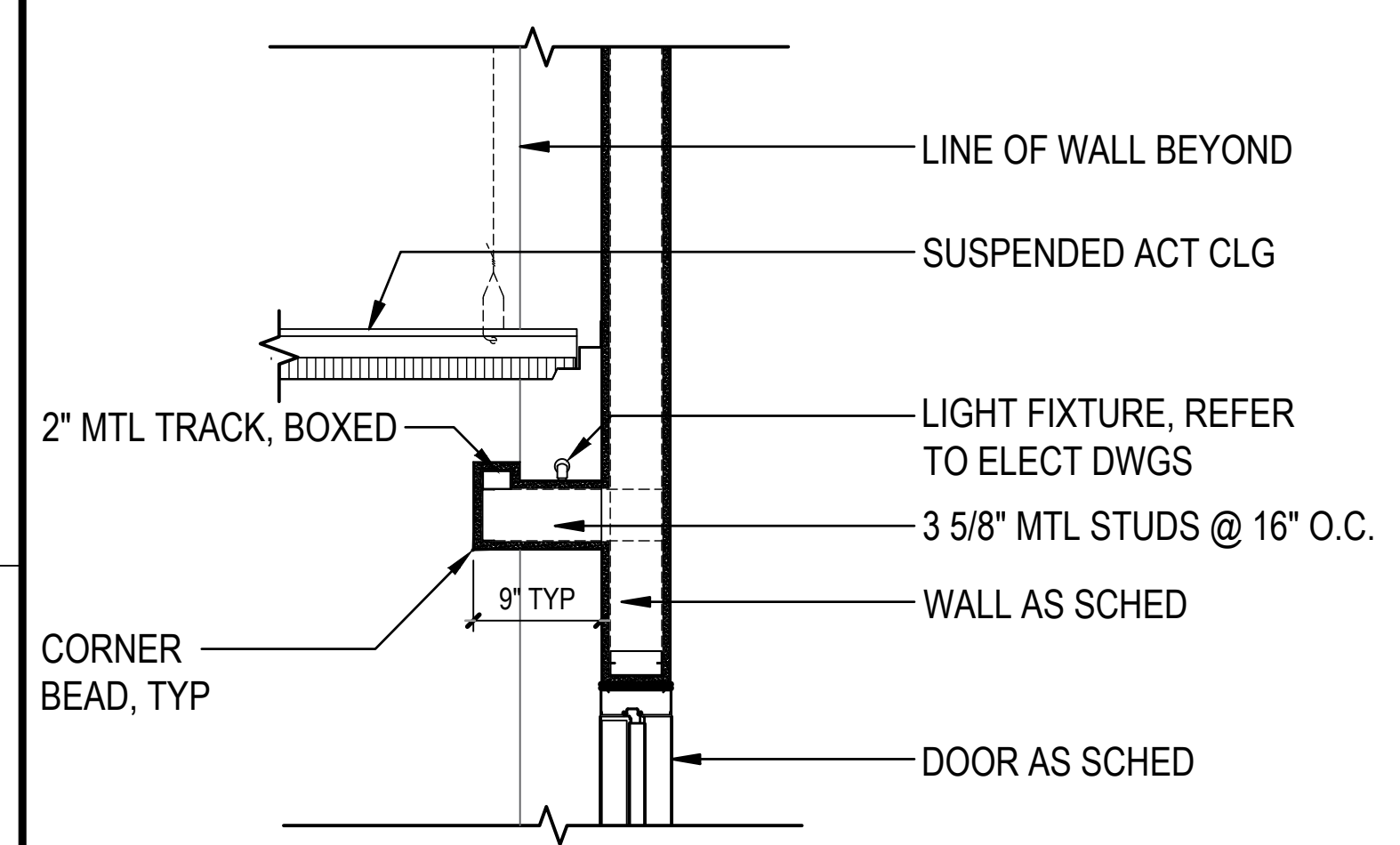
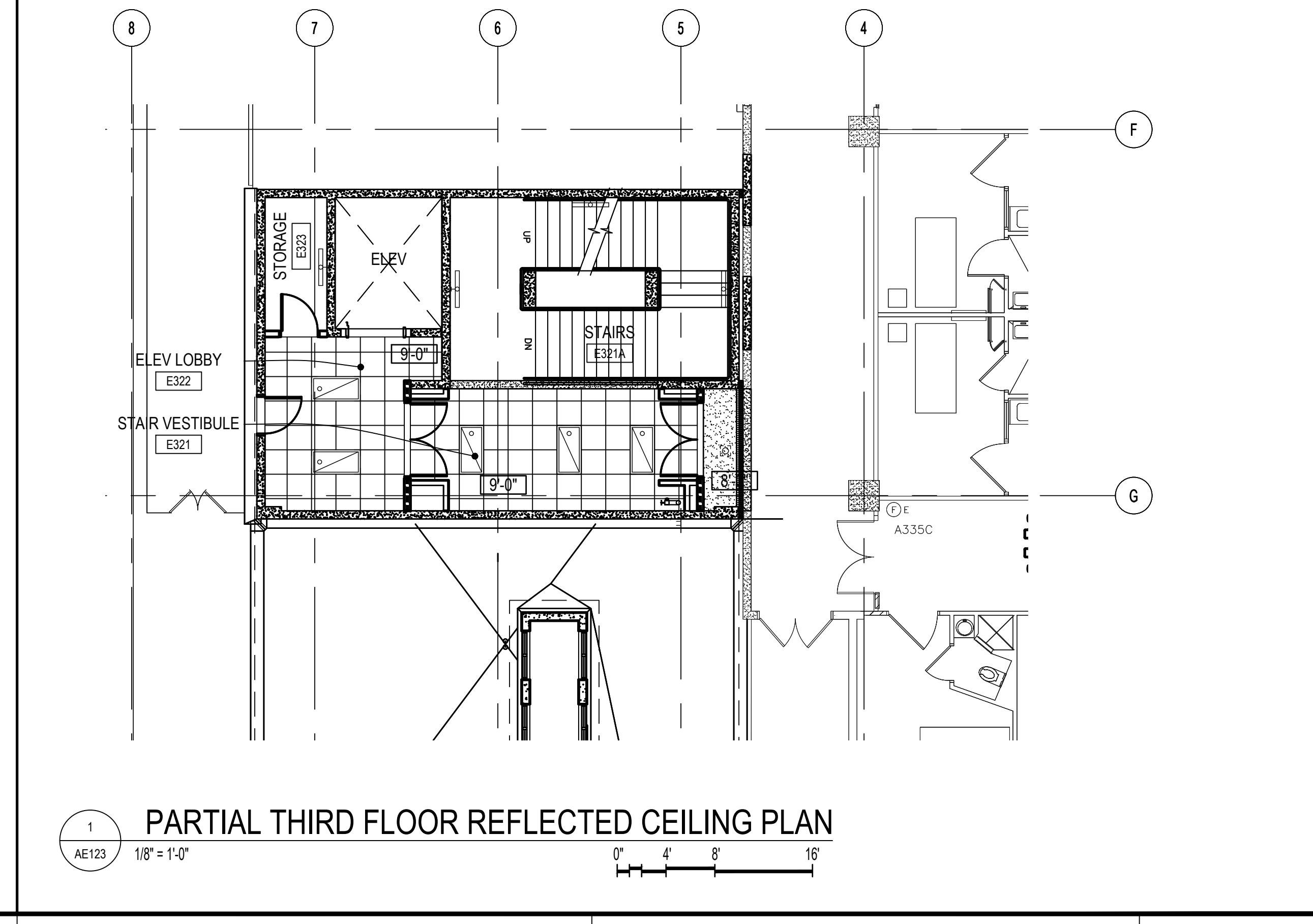
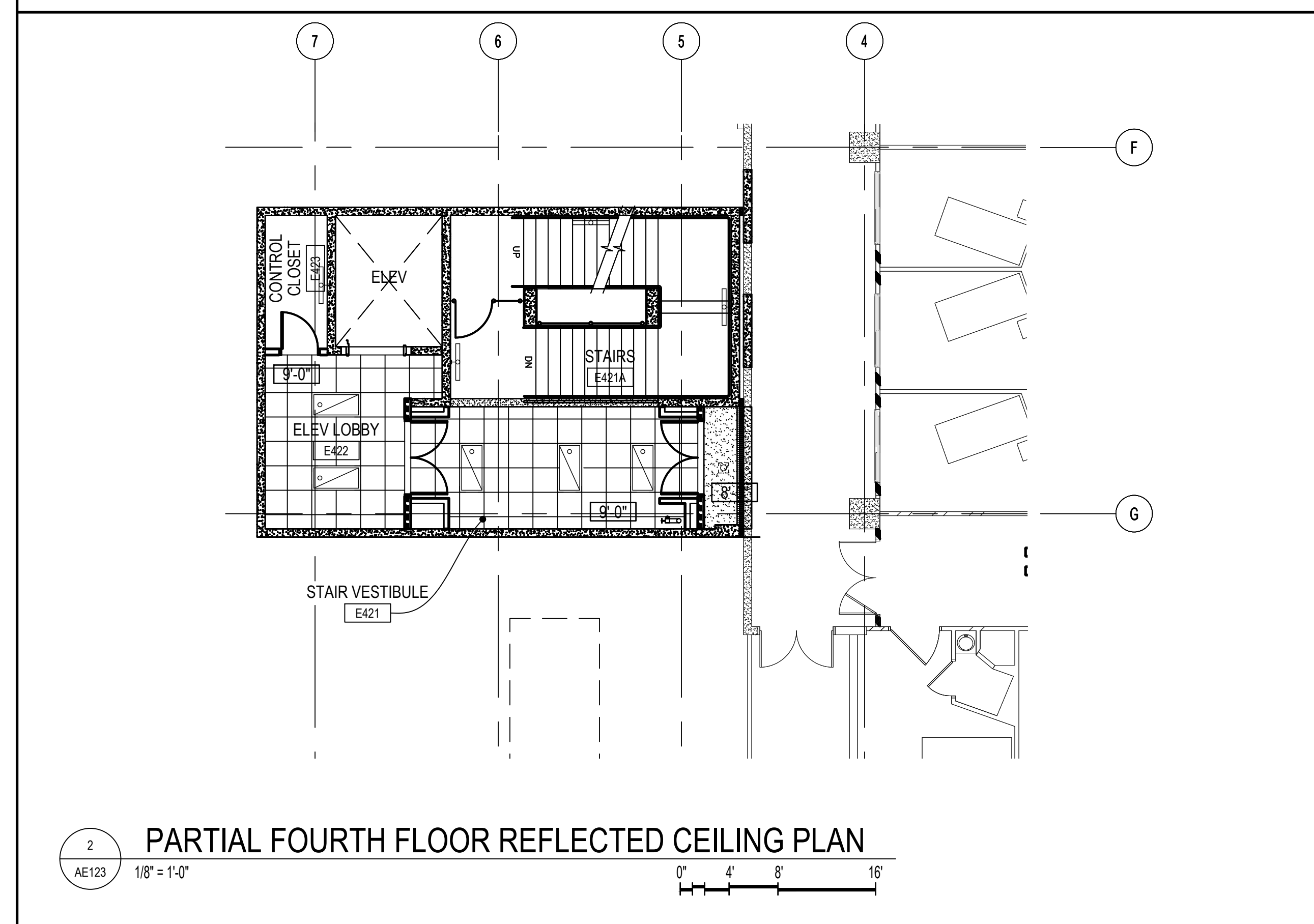
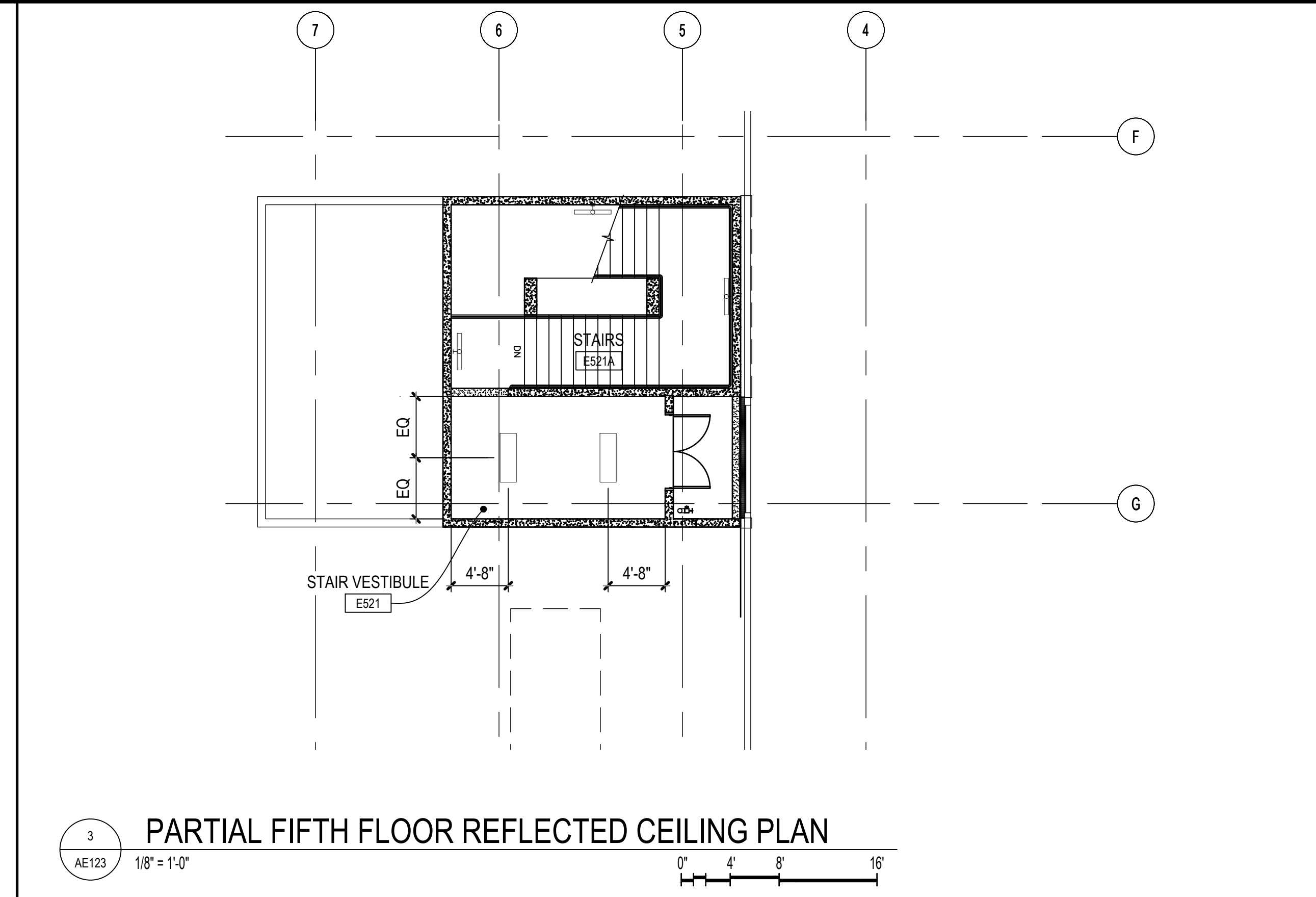
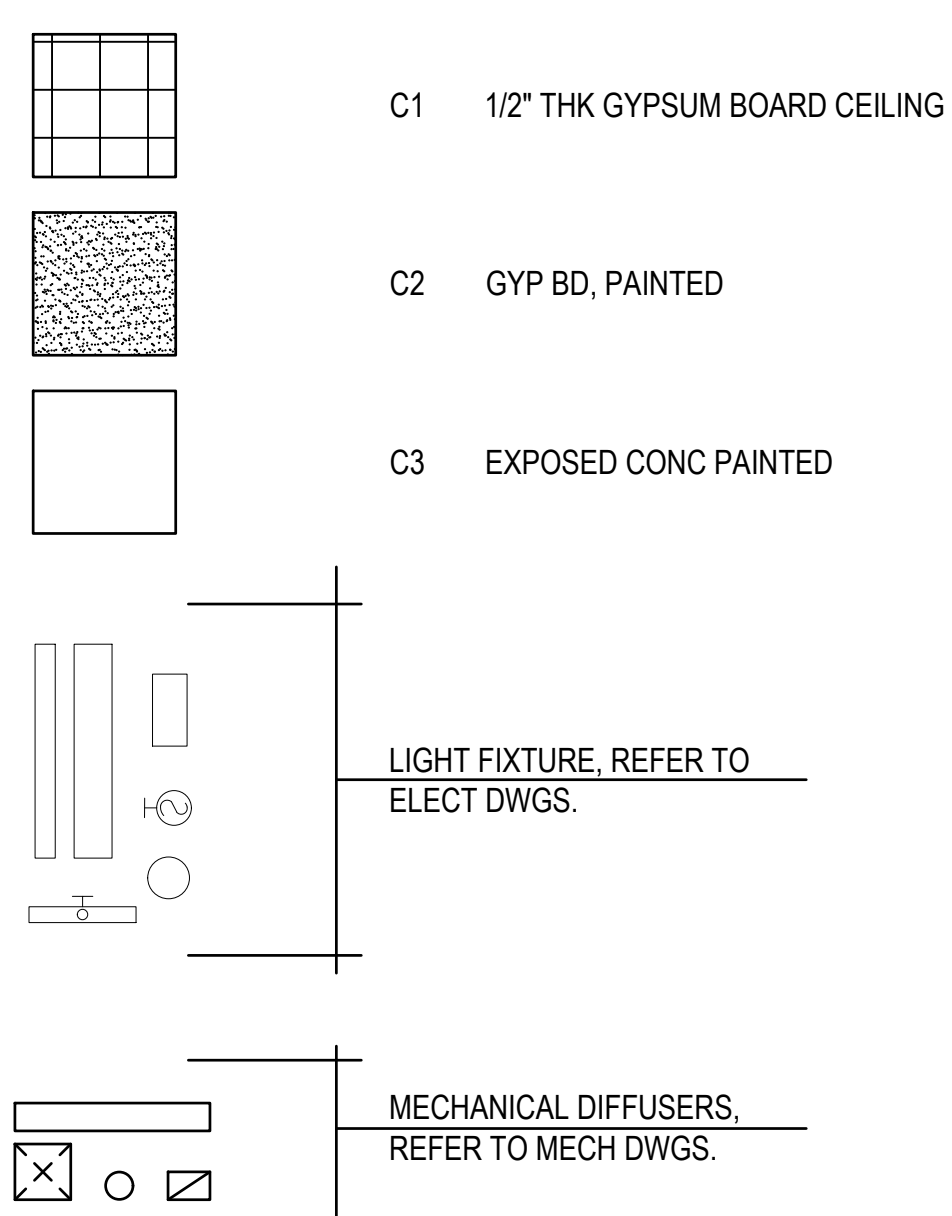

NOTE:
MINIMUM NO. 12 GA SUSPENSION WIRES ARE REQUIRED @ 4'-0" O.C. NOT MORE THAN 1 IN 6 OUT OF PLUMB. PERIMETER HANGERS ARE REQUIRED WITH IN 8" OF WALLS. END OF ALL TEES ARE REQUIRED TO BE TIED TOGETHER TO PREVENT SPREADING. CEILING TEES MAYBE ATTACHED AND SNUG TO WALL ANGLES ONLY AT TWO ADJACENT WALLS (1/4" CLEARANCE BETWEEN WALL AND END OF TEE AT OTHER TWO WALLS). LATERAL FORCE BRACING (SHOWN ABOVE) CONSISTING OF HORIZONTAL RESTRAINT POINTS AND VERTICAL STRUT ARE REQUIRED @ MAX. 12'-8" O.C. BOTH DIRECTIONS BEGINNING WITHIN 6'-0" OF EACH WALL. LATERAL FORCE BRACING MEMBERS ARE TO BE 6" MIN. FROM ALL UNBRACED HORIZONTAL PIPING AND DUCTS. SUPPORTS OR LIGHT FIXTURES AND MECHANICAL DEVICES VARY ACCORDING TO WEIGHT. SEE UBC STD. 47-18 FOR ADDITIONAL REQUIREMENTS. PROVIDE SIMILAR CONDITIONS AT SUSPENDED GYPSUM BOARD CEILING UNLESS GYPSUM CEILING IS ON ONE LEVEL EXTENDING FROM WALL TO WALL.

MCH RENOVATION PROJECT, GMHA 007-2014
GMHA FAMILY BIRTH CENTER
850 GOVERNOR CAMACHO ROAD, OKA, TAMUNING, GUAM 96913
GUAM MEMORIAL HOSPITAL AUTHORITY

PARTIAL THIRD AND FOURTH FLOOR REFLECTED CEILING PLANS, DETAIL CEILING PLANS

PROJECT TITLE:	OWNER:	SHEET TITLE:
1/31/2016	REVISION	
4/8/2016	REVISION	
1/4/2018	REVISION	

MARK	DATE	DESCRIPTION
	2024.10.25	
	144052.02	
	MDG	
	BLW	
	2024 RIM Architects	

DWG NO:
AE123

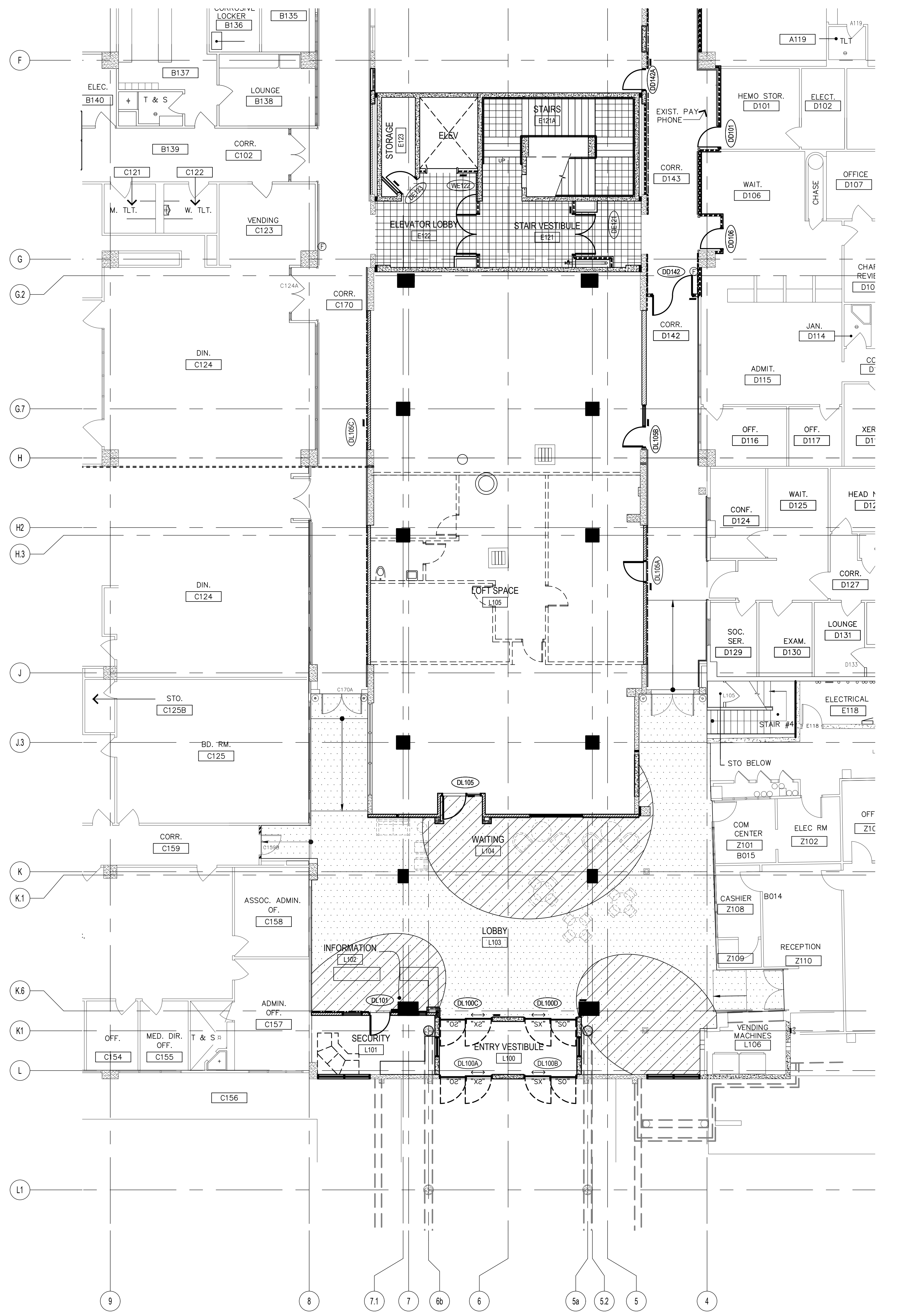

1 PARTIAL GROUND FLOOR FINISH AND SIGNAGE PLAN

AE161 1/8" = 1'-0"

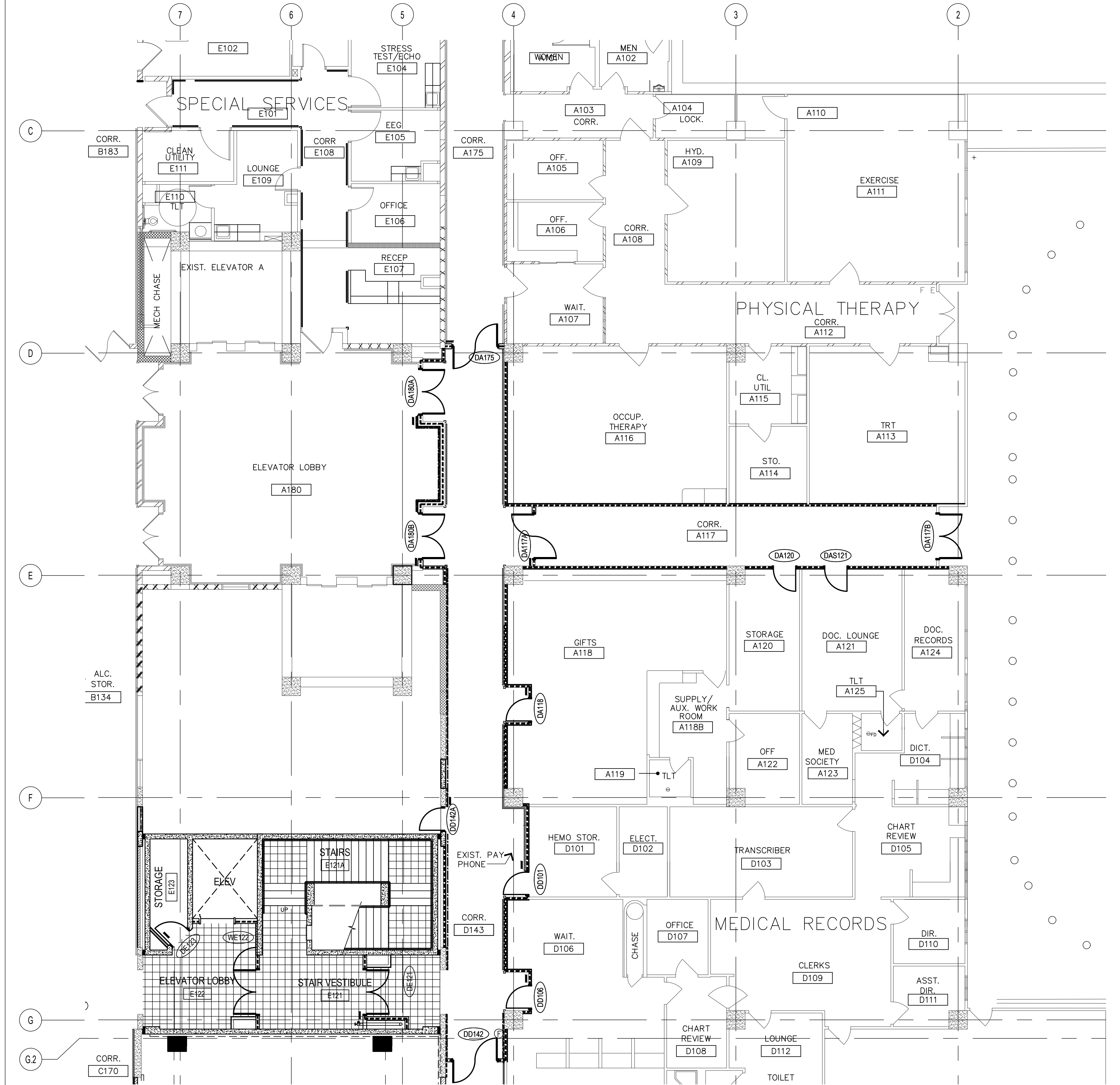
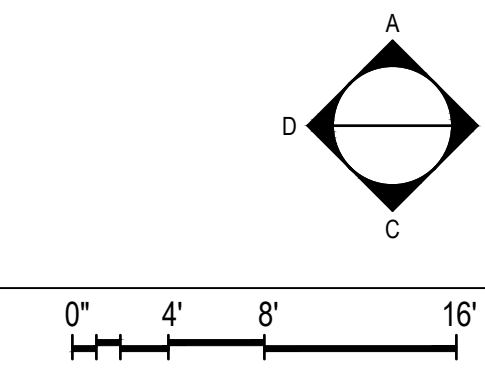

2 PARTIAL GROUND FLOOR FINISH AND SIGNAGE PLAN

AE162 1/8" = 1'-0"

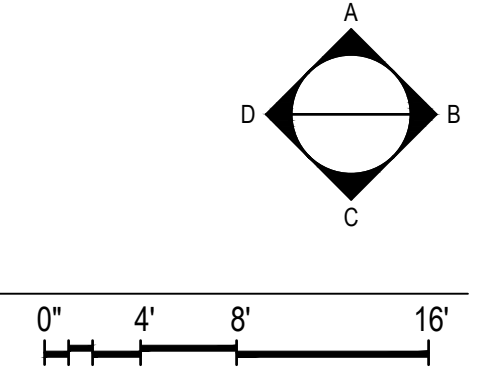

FINISH FLOOR PLAN GENERAL NOTES:

1. ALL WALKING SURFACES SHALL HAVE A SLIP RESISTANT SURFACE AND BE SECURELY ATTACHED. STATIC COEFFICIENT OF FRICTION SHALL BE 0.5 FOR WALKING SURFACE, 0.6 FOR ACCESSIBLE ROUTES, AND 0.8 FOR RAMPS.
2. ALL FLOORING TRANSITIONS OCCUR AT CENTERLINE OF DOOR, UNLESS OTHERWISE NOTED.
3. ALL FLOOR TILES SHALL EXTEND UNDER ALL CABINETS
4. REFER TO AE603 FOR ROOM FINISH SCHEDULE.

FLOOR FINISH LEGEND:

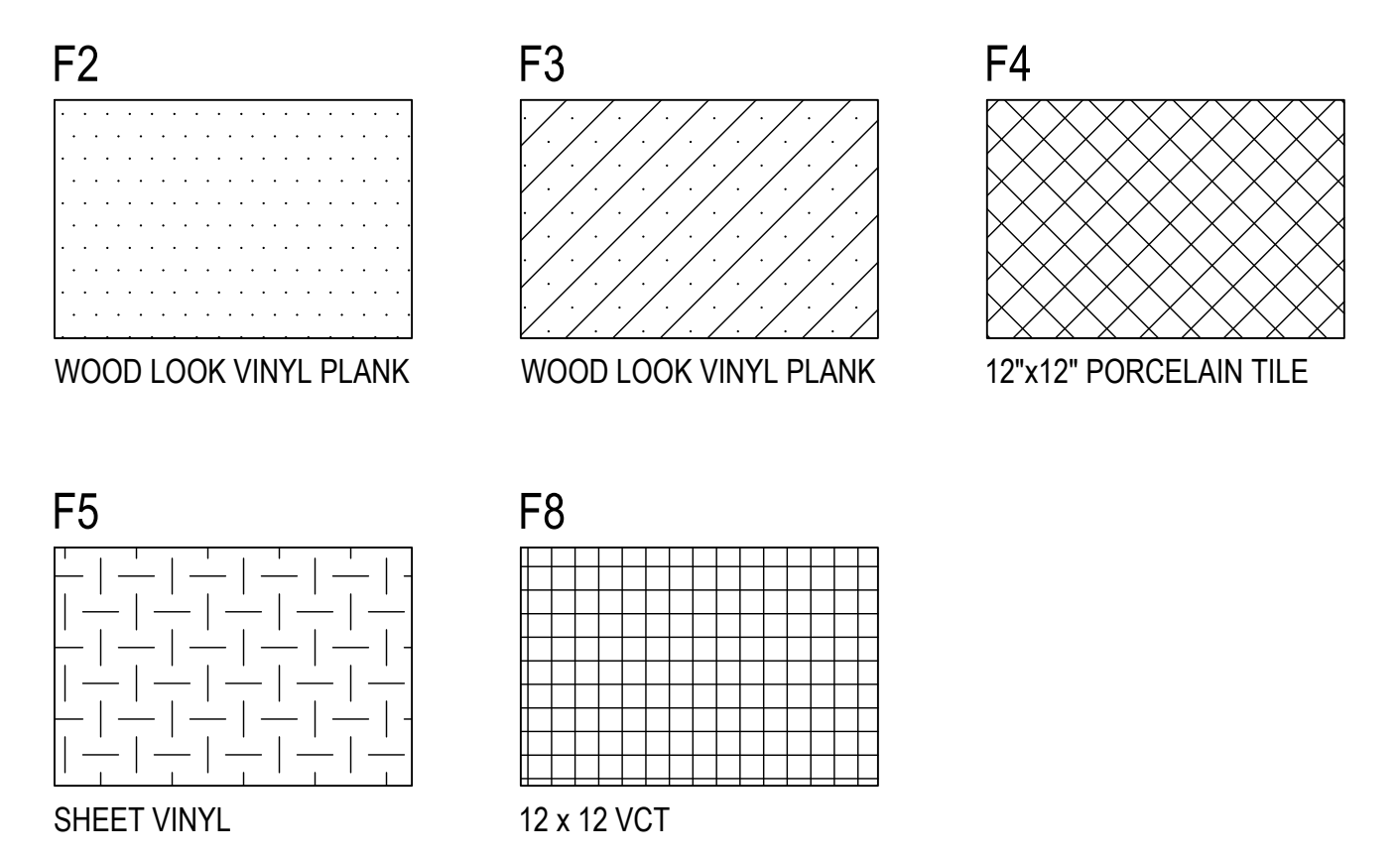

PROJECT TITLE:	OWNER:	SHEET TITLE:
1/31/2016	REVISION	
2/4/2016	REVISION	
3/10/27/2016	REVISION	

MARK	DATE	DESCRIPTION
	2024.10.25	DATE
	144052.02	PROJECT NO.
	MDG	DRAWN BY
	BLW	CHECKED BY
		COPYRIGHT
	2024 RIM Architects	

FLOOR FINISH LEGEND:

- F1
WOOD LOOK VINYL PLANK
- F2
WOOD LOOK VINYL PLANK
- F3
WOOD LOOK VINYL PLANK
- F4
12"x12" PORCELAIN TILE
- F5
SHEET VINYL
- F8
12 x 12 VCT
- F9
SHEET VINYL-WOOD LOOK

FINISH FLOOR PLAN GENERAL NOTES

1. ALL WALKING SURFACES SHALL HAVE A SLIP RESISTANT SURFACE AND BE SECURELY ATTACHED. STATIC COEFFICIENT OF FRICTION SHALL BE 0.5 FOR WALKING SURFACE, 0.6 FOR ACCESSIBLE ROUTES, AND 0.8 FOR RAMPS.
2. ALL FLOORING TRANSITIONS OCCUR AT CENTERLINE OF DOOR, UNLESS OTHERWISE NOTED.
3. ALL FLOOR TILES SHALL EXTEND UNDER ALL CABINETS
4. REFER TO AE603 FOR ROOM FINISH SCHEDULE.

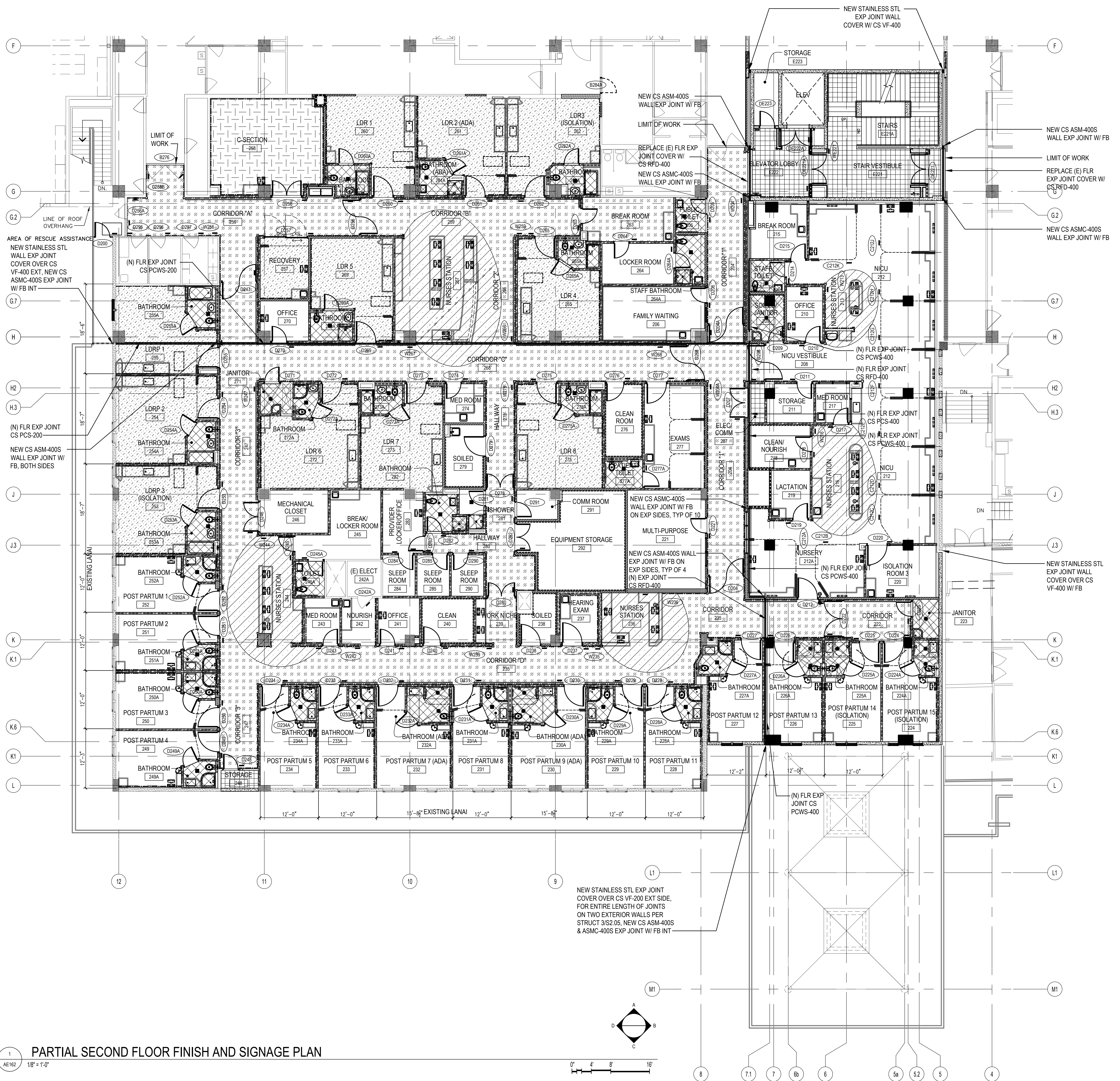

PARTIAL SECOND FLOOR FINISH AND SIGNAGE PLAN

1
AE162 1/8" = 1'-0"

NEW STAINLESS STL EXP JOINT COVER OVER CS VF-200 EXT SIDE, FOR ENTIRE LENGTH OF JOINTS ON TWO EXTERIOR WALLS PER STRUCT 3/S2.05, NEW CS ASM-400S & ASM-400S EXP JOINT W/ FB INT

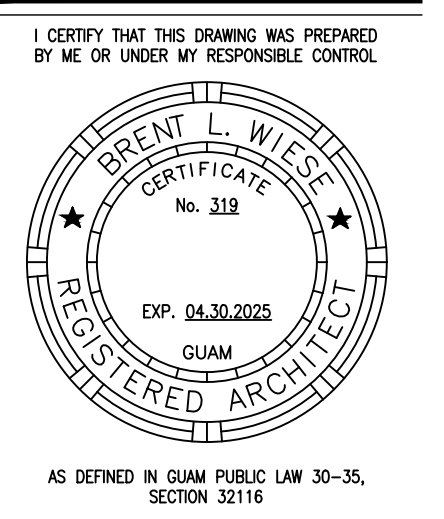
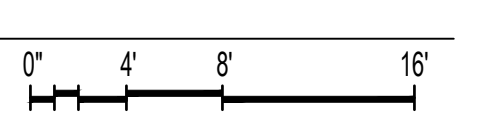

PERMIT SET

MCH RENOVATION PROJECT, GMHA 007-2014
GMHA FAMILY BIRTH CENTER
 850 GOVERNOR CAMACHO ROAD, OKA, TAMUNING, GUAM 96913
 GUAM MEMORIAL HOSPITAL AUTHORITY
 PARTIAL SECOND FLOOR FINISH AND SIGNAGE PLAN

PROJECT TITLE:	OWNER:
1/31/2016	REVISION
4/8/2016	REVISION

MARK	DATE	DESCRIPTION
	2024.10.25	
	144052.02	
	MDG	
	BLW	
	2024 RIM Architects	

DWG NO:
AE162

FLOOR FINISH LEGEND:

- F1
WOOD LOOK VINYL PLANK
- F2
WOOD LOOK VINYL PLANK
- F3
WOOD LOOK VINYL PLANK
- F4
12"x12" PORCELAIN TILE
- F5
SHEET VINYL
- F8
12 x 12 VCT

FINISH FLOOR PLAN GENERAL NOTES

1. ALL WALKING SURFACES SHALL HAVE A SIP RESISTANT SURFACE AND BE SECURELY ATTACHED. STATIC COEFFICIENT OF FRICTION SHALL BE 0.5 FOR WALKING SURFACE, 0.6 FOR ACCESSIBLE ROUTES, AND 0.8 FOR RAMPS.
2. ALL FLOORING TRANSITIONS OCCUR AT CENTERLINE OF DOOR, UNLESS OTHERWISE NOTED.
3. ALL FLOOR TILES SHALL EXTEND UNDER ALL CABINETS
4. REFER TO AE603 FOR ROOM FINISH SCHEDULE.

I CERTIFY THAT THIS DRAWING WAS PREPARED BY ME OR UNDER MY RESPONSIBLE CONTROL.

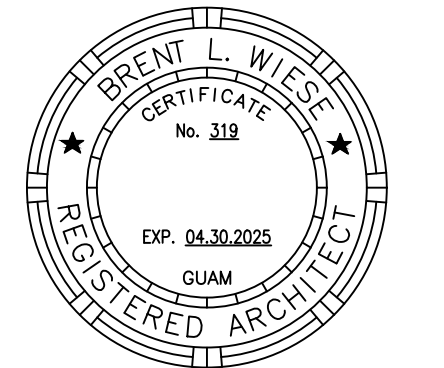

AS DEFINED IN GUAM PUBLIC LAW 30-25, SECTION 22116.

PERMIT SET

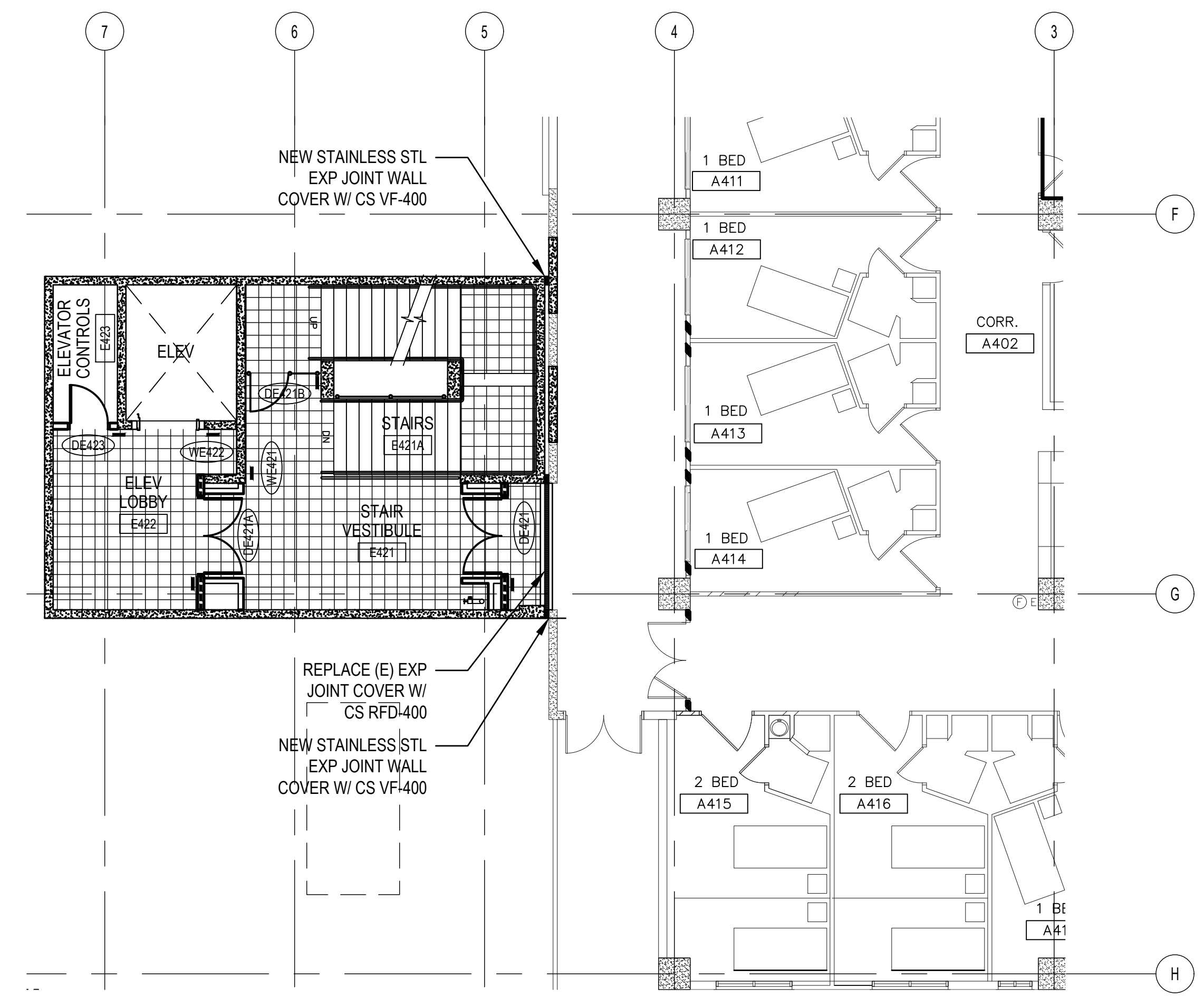

NOTES:

1. STAIRS & LANDING TO FIFTH FLOOR, AND FIFTH FLOOR SHALL BE SEALED CONCRETE FINISH.

2
AE163

PARTIAL FOURTH FLOOR FINISH AND SIGNAGE PLAN

1/8" = 1'-0"

0' 4' 8' 16'

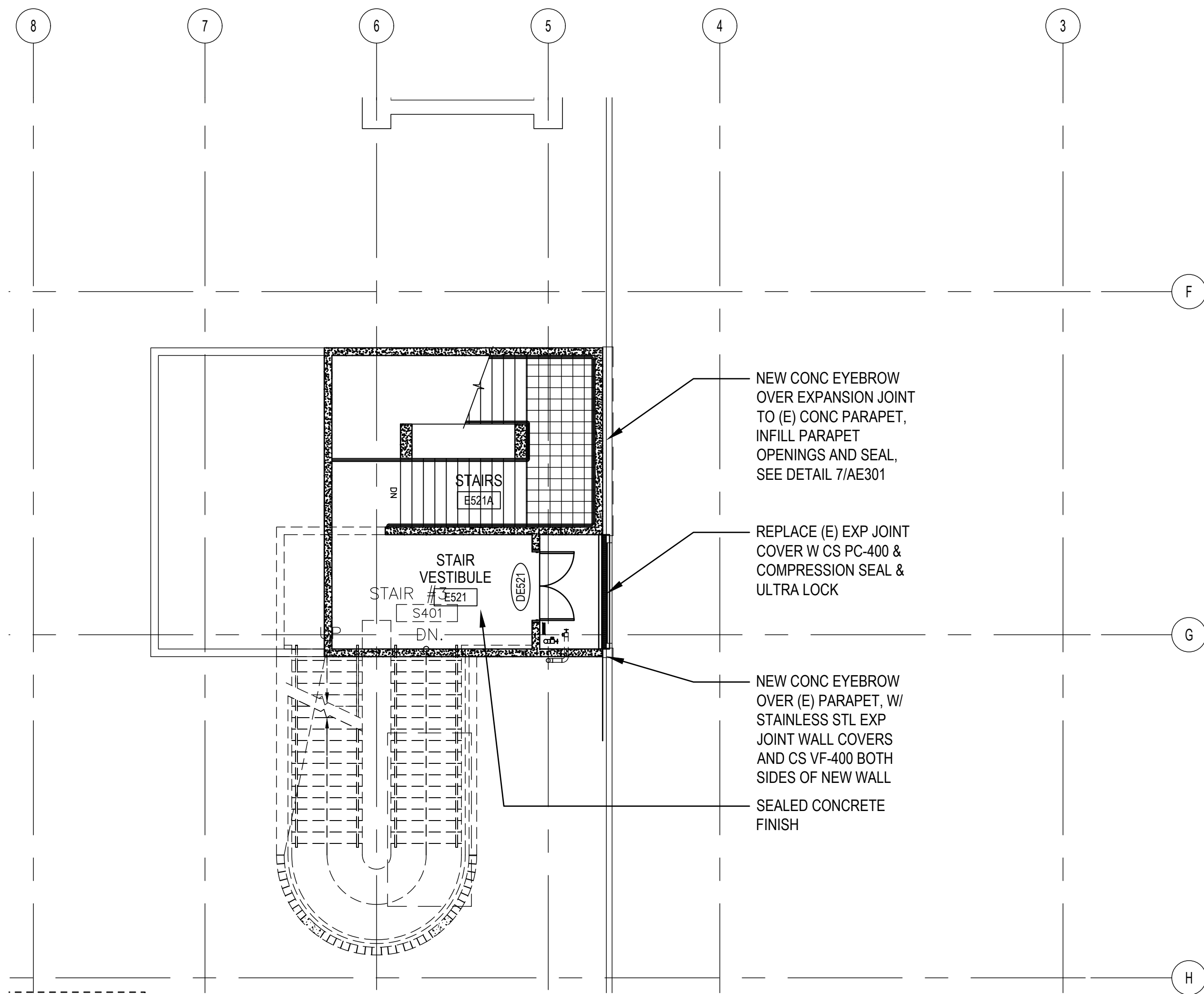
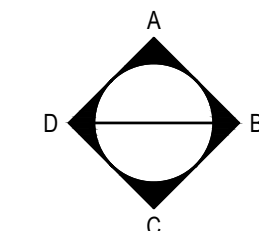

3
AE163

PARTIAL fifth FLOOR FINISH AND SIGNAGE PLAN

1/8" = 1'-0"

0' 4' 8' 16'

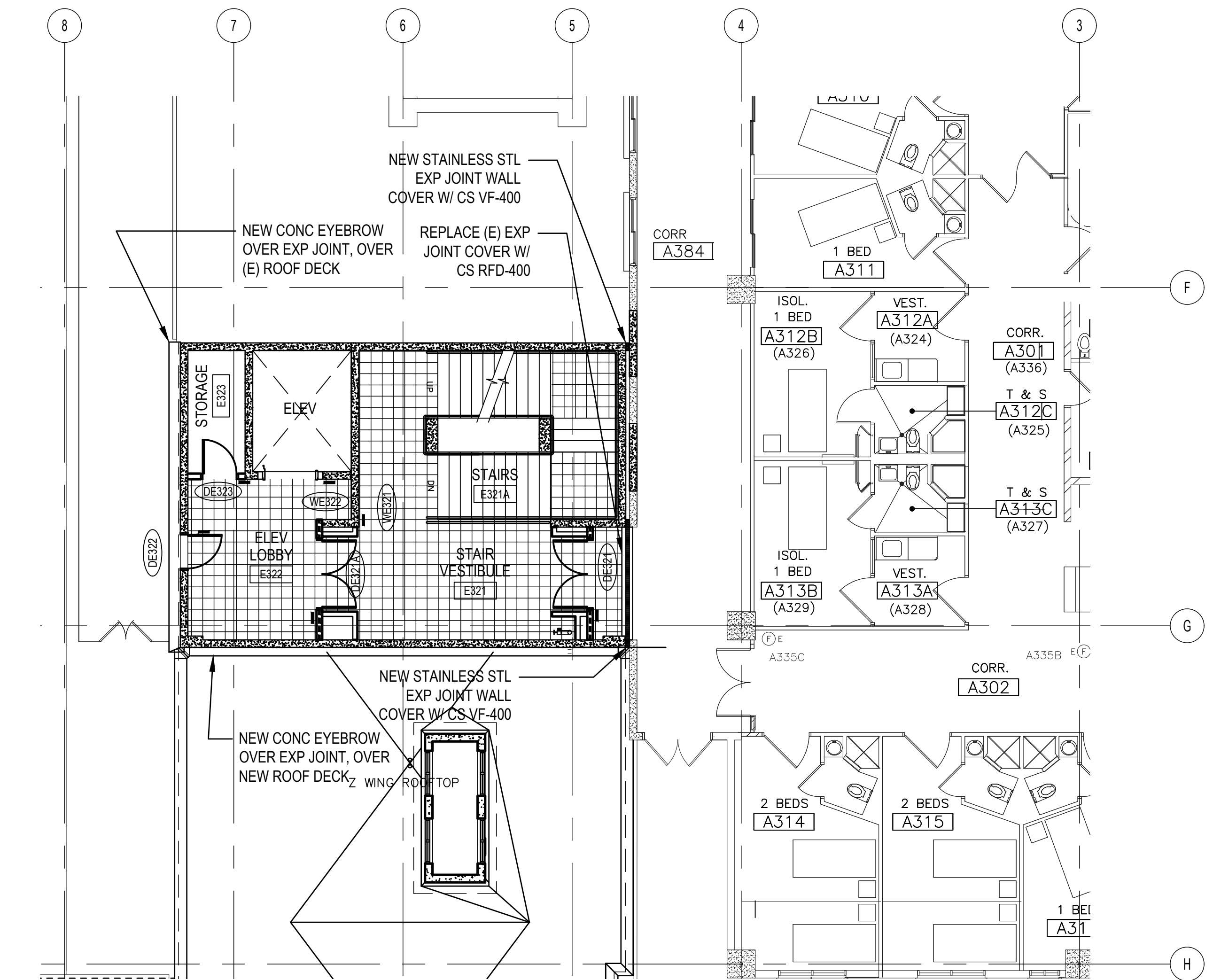
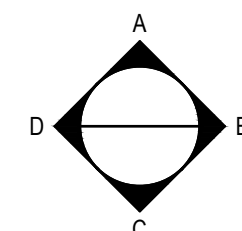

1
AE163

PARTIAL THIRD FLOOR FINISH AND SIGNAGE PLAN

1/8" = 1'-0"

0' 4' 8' 16'

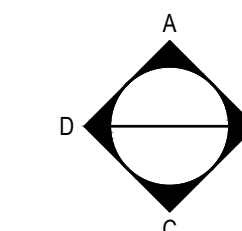

MCH RENOVATION PROJECT, GMHA 007-2014
GMHA FAMILY BIRTH CENTER
 850 GOVERNOR CAMACHO ROAD, OKA, TAMUNING, GUAM 96913

GUAM MEMORIAL HOSPITAL AUTHORITY

PARTIAL GROUND FLOOR, THIRD AND FOURTH FINISH AND SIGNAGE PLAN

PROJECT TITLE:	OWNER:	SHEET TITLE:
1/31/2016	REVISION	
4/8/2016	REVISION	

MARK	DATE	DESCRIPTION
	2024.10.25	
	144052.02	
	MDG	
	BLW	
	2024 RIM Architects	

DWG NO:
AE163