

**EQUIPMENT NOTES:**

- 01 HANDRAIL (WP3), MOUNT TOP AT 36" AFF. REFER TO MATERIAL INDEX ON SHT AE603
- 02 DOOR FRAME PROTECTION (WP5), SIZE TO MATCH DOOR FRAME. REFER TO MATERIAL INDEX ON SHT AE603
- 03 NOT USED
- 04 WALL GUARD PANELS (WP1), 48" HIGH, WITH TOP AND BOTTOM TRIMS, AND PANEL CONNECTORS. REFER TO MATERIAL INDEX ON SHT AE603
- 04a WALL GUARD PANELS (WP1), 48" HIGH, WITH TOP AND BOTTOM TRIMS, AND SEALED PANEL SEAMS. REFER TO MATERIAL INDEX ON SHT AE603
- 05 CORNER GUARD (WP2), 84" HIGH. REFER TO MATERIAL INDEX ON SHT AE603
- 05a CORNER GUARD (WP2a), STAINLESS STL, 84" HIGH. REFER TO MATERIAL INDEX ON SHT AE603
- 06 CRASH GUARD (WP4), MOUNT TOP AT 18" AFF. REFER TO MATERIAL INDEX ON SHT AE603
- 07 FRP WALL PANELS (WP6), 48" HIGH. REFER TO MATERIAL INDEX ON SHT AE603
- 08 CHAIR RAIL (WP4), MOUNT TOP AT 38" AFF. REFER TO MATERIAL INDEX ON SHT AE603

**LEGEND:**

- WALL GUARD PANEL
- - - RFP WALL PANEL
- HANDRAIL
- CRASH GUARD
- CHAIR RAIL
- ⊗ EQUIPMENT TAG, REFER TO EQUIPMENT SCHEDULE ON SHEET AE604
- ⊙ NURSE DOOR RELEASE BUTTON, REFER TO DOOR SCHEDULE ON SHEET AE601
- ▲ FIRE EXTINGUISHER
- FIRE EXTINGUISHER IN CABINET  
SM- SURFACE MOUNT  
SR- SEMI-RECESSED

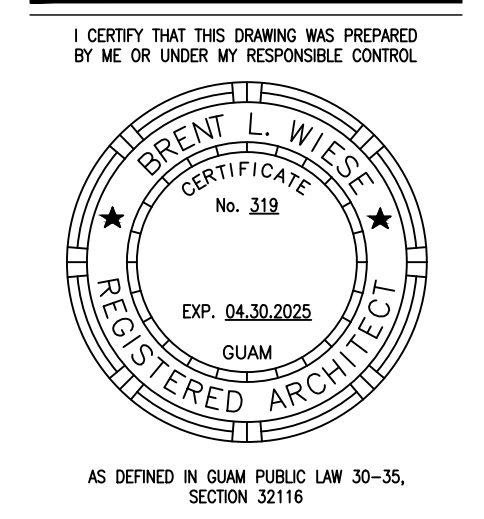

**PERMIT SET**

**MCH RENOVATION PROJECT, GMHA 007-2014**  
**GMHA FAMILY BIRTH CENTER**  
 850 GOVERNOR CAMACHO ROAD, OKA, TAMUNING, GUAM 96913  
 GUAM MEMORIAL HOSPITAL AUTHORITY  
 ENLARGED GROUND FLOOR EQUIPMENT PLAN

PROJECT TITLE:	OWNER:	SHEET TITLE:
1/31/2016	REVISION	
4/8/2016	REVISION	

MARK	DATE	DESCRIPTION
	2024.10.25	
	144052.02	
	MDG	
	BLW	
	2024 RIM Architects	

DWG NO:  
**AE181**

1 ENLARGED GROUND FLOOR EQUIPMENT PLAN  
 AE181 1/4" = 1'-0"

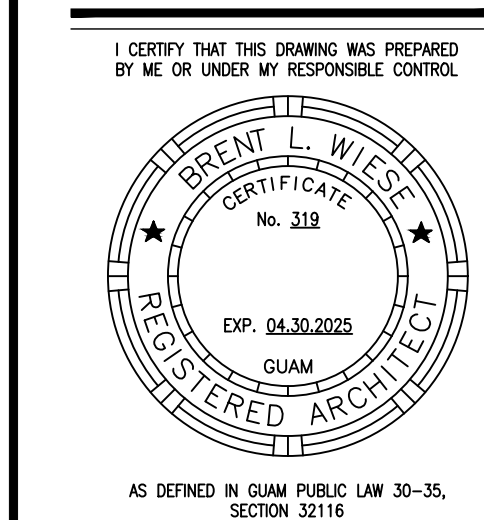

AS DEFINED IN GUAM PUBLIC LAW 30-35, SECTION 22116

**PERMIT SET**

**EQUIPMENT NOTES:**

- 01 HANDRAIL (WP3), MOUNT TOP AT 36" AFF. REFER TO MATERIAL INDEX ON SHT AE603
- 02 DOOR FRAME PROTECTION (WP5), SIZE TO MATCH DOOR FRAME. REFER TO MATERIAL INDEX ON SHT AE603
- 03 NOT USED
- 04 WALL GUARD PANELS (WP1), 48" HIGH, WITH TOP AND BOTTOM TRIMS, AND PANEL CONNECTORS. REFER TO MATERIAL INDEX ON SHT AE603
- 04a WALL GUARD PANELS (WP1), 48" HIGH, WITH TOP AND BOTTOM TRIMS, AND SEALED PANEL SEAMS. REFER TO MATERIAL INDEX ON SHT AE603
- 05 CORNER GUARD (WP2), 84" HIGH. REFER TO MATERIAL INDEX ON SHT AE603
- 05a CORNER GUARD (WP2a), STAINLESS STL, 84" HIGH. REFER TO MATERIAL INDEX ON SHT AE603
- 06 CRASH GUARD (WP4), MOUNT TOP AT 18" AFF. REFER TO MATERIAL INDEX ON SHT AE603
- 07 FRP WALL PANELS (WP6), 48" HIGH. REFER TO MATERIAL INDEX ON SHT AE603
- 08 CHAIR RAIL (WP4), MOUNT TOP AT 38" AFF. REFER TO MATERIAL INDEX ON SHT AE603

**LEGEND:**

- WALL GUARD PANEL
- RFP WALL PANEL
- HANDRAIL
- CRASH GUARD
- CHAIR RAIL
- XXX EQUIPMENT TAG, REFER TO EQUIPMENT SCHEDULE ON SHEET AE604
- NURSE DOOR RELEASE BUTTON, REFER TO DOOR SCHEDULE ON SHEET AE601
- PT- PAINT COLOR, REFER TO FINISH SCHEDULE ON SHEET AE603
- ▲ FIRE EXTINGUISHER
- FIRE EXTINGUISHER IN CABINET  
SM- SURFACE MOUNT  
SR- SEMI-RECESSED



1 ENLARGED SECOND FLOOR EQUIPMENT PLAN "A"  
AE182 1/4" = 1'-0"

**MCH RENOVATION PROJECT, GMHA 007-2014**  
**GMHA FAMILY BIRTH CENTER**  
850 GOVERNOR CAMACHO ROAD, OKA, TAMUNING, GUAM 96913  
GUAM MEMORIAL HOSPITAL AUTHORITY  
ENLARGED SECOND FLOOR EQUIPMENT PLAN "A"

PROJECT TITLE	OWNER	SHEET TITLE
1/31/2016	REVISION	
4/8/2016	REVISION	
12/21/2017	REVISION	

MARK	DATE	DESCRIPTION
	2024.10.25	
	144052.02	
	MDG	
	BLW	
	2024 RIM Architects	

DWG NO:  
**AE182**

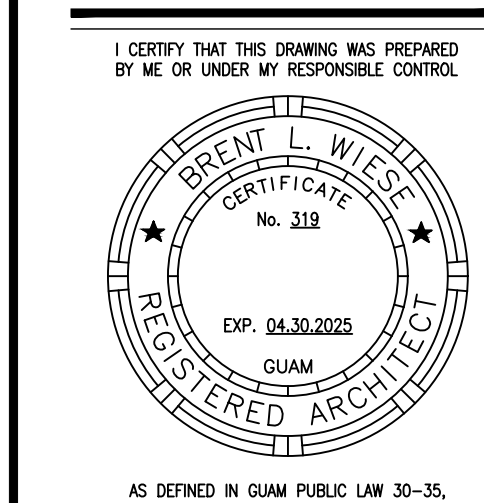

PERMIT SET

**EQUIPMENT NOTES:**

- 01 HANDRAIL (WP3), MOUNT TOP AT 36" AFF. REFER TO MATERIAL INDEX ON SHT AE603
- 02 DOOR FRAME PROTECTION (WP5), SIZE TO MATCH DOOR FRAME. REFER TO MATERIAL INDEX ON SHT AE603
- 03 NOT USED
- 04 WALL GUARD PANELS (WP1), 48" HIGH, WITH TOP AND BOTTOM TRIMS, AND PANEL CONNECTORS. REFER TO MATERIAL INDEX ON SHT AE603
- 04a WALL GUARD PANELS (WP1), 48" HIGH, WITH TOP AND BOTTOM TRIMS, AND SEALED PANEL SEAMS. REFER TO MATERIAL INDEX ON SHT AE603
- 05 CORNER GUARD (WP2), 84" HIGH. REFER TO MATERIAL INDEX ON SHT AE603
- 05a CORNER GUARD (WP2a), STAINLESS STL, 84" HIGH. REFER TO MATERIAL INDEX ON SHT AE603
- 06 CRASH GUARD (WP4), MOUNT TOP AT 18" AFF. REFER TO MATERIAL INDEX ON SHT AE603
- 07 FRP WALL PANELS (WP6), 48" HIGH. REFER TO MATERIAL INDEX ON SHT AE603
- 08 CHAIR RAIL (WP4), MOUNT TOP AT 38" AFF. REFER TO MATERIAL INDEX ON SHT AE603

**LEGEND:**

- WALL GUARD PANEL
- RFP WALL PANEL
- HANDRAIL
- CRASH GUARD
- CHAIR RAIL
- XXX EQUIPMENT TAG, REFER TO EQUIPMENT SCHEDULE ON SHEET AE604
- ⊖ NURSE DOOR RELEASE BUTTON, REFER TO DOOR SCHEDULE ON SHEET AE601
- PT- PAINT COLOR, REFER TO FINISH SCHEDULE ON SHEET AE603
- ▲ FIRE EXTINGUISHER
- FIRE EXTINGUISHER IN CABINET
- SM- SURFACE MOUNT
- SR- SEMI-RECESSED

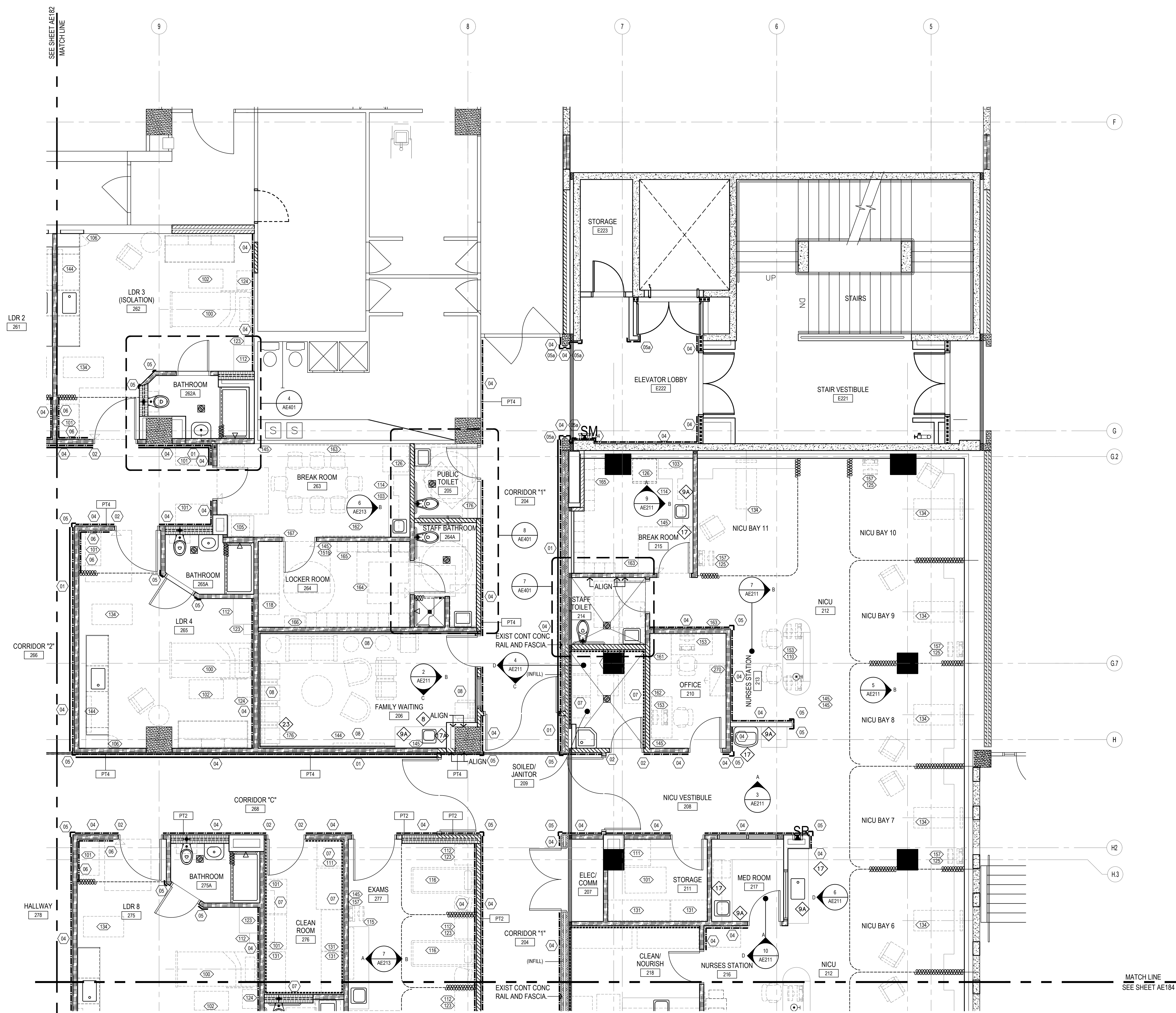

1 ENLARGED SECOND FLOOR EQUIPMENT PLAN "B"  
AE183 1/4" = 1'-0"

**MCH RENOVATION PROJECT, GMHA 007-2014**  
**GMHA FAMILY BIRTH CENTER**  
850 GOVERNOR CAMACHO ROAD, OKA, TAMUNING, GUAM 96913  
GUAM MEMORIAL HOSPITAL AUTHORITY  
ENLARGED SECOND FLOOR EQUIPMENT PLAN "B"

PROJECT TITLE:	OWNER:	REVISION
1/31/2016		REVISION
2/4/2016		REVISION

MARK	DATE	DESCRIPTION
	2024.10.25	
	144052.02	
	MDG	
	BLW	
	2024 RIM Architects	

DWG NO:  
**AE183**

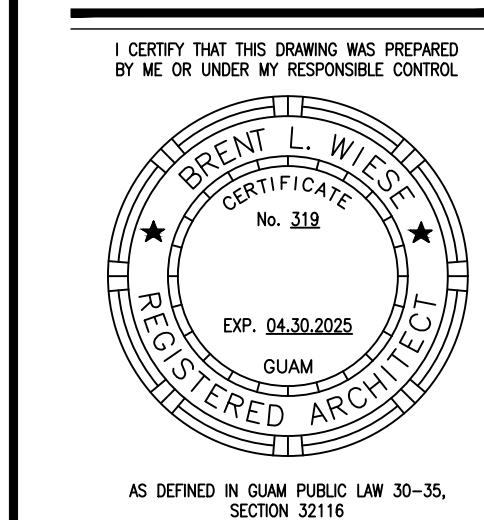

PERMIT SET

**EQUIPMENT NOTES:**

- 01 HANDRAIL (WP3), MOUNT TOP AT 36" AFF. REFER TO MATERIAL INDEX ON SHT AE603
- 02 DOOR FRAME PROTECTION (WP5), SIZE TO MATCH DOOR FRAME. REFER TO MATERIAL INDEX ON SHT AE603
- 03 NOT USED
- 04 WALL GUARD PANELS (WP1), 48" HIGH, WITH TOP AND BOTTOM TRIMS, AND PANEL CONNECTORS. REFER TO MATERIAL INDEX ON SHT AE603
- 04a WALL GUARD PANELS (WP1), 48" HIGH, WITH TOP AND BOTTOM TRIMS, AND SEALED PANEL SEAMS. REFER TO MATERIAL INDEX ON SHT AE603
- 05 CORNER GUARD (WP2), 84" HIGH. REFER TO MATERIAL INDEX ON SHT AE603
- 05a CORNER GUARD (WP2a), STAINLESS STL, 84" HIGH. REFER TO MATERIAL INDEX ON SHT AE603
- 06 CRASH GUARD (WP4), MOUNT TOP AT 18" AFF. REFER TO MATERIAL INDEX ON SHT AE603
- 07 FRP WALL PANELS (WP6), 48" HIGH. REFER TO MATERIAL INDEX ON SHT AE603
- 08 CHAIR RAIL (WP4), MOUNT TOP AT 38" AFF. REFER TO MATERIAL INDEX ON SHT AE603

**LEGEND:**

- WALL GUARD PANEL
- RFP WALL PANEL
- HANDRAIL
- CRASH GUARD
- CHAIR RAIL
- XXX EQUIPMENT TAG, REFER TO EQUIPMENT SCHEDULE ON SHEET AE604
- NURSE DOOR RELEASE BUTTON, REFER TO DOOR SCHEDULE ON SHEET AE601
- PT- PAINT COLOR, REFER TO FINISH SCHEDULE ON SHEET AE603
- ▲ FIRE EXTINGUISHER
- FIRE EXTINGUISHER IN CABINET  
SM - SURFACE MOUNT  
SR - SEMI-RECESSED



1 ENLARGED SECOND FLOOR EQUIPMENT PLAN "C"  
1/4" = 1'-0"

**MCH RENOVATION PROJECT, GMHA 007-2014**  
**GMHA FAMILY BIRTH CENTER**  
850 GOVERNOR CAMACHO ROAD, OKA, TAMUNING, GUAM 96913  
GUAM MEMORIAL HOSPITAL AUTHORITY  
ENLARGED SECOND FLOOR EQUIPMENT PLAN "C"

PROJECT TITLE:	OWNER:
1/31/2016	REVISION
4/8/2016	REVISION

MARK	DATE	DESCRIPTION
	2024.10.25	
	144052.02	
	MDG	
	BLW	
	2024 RIM Architects	

DWG NO:  
**AE184**



**EQUIPMENT NOTES:**

- 01 HANDRAIL (WP3), MOUNT TOP AT 36" AFF. REFER TO MATERIAL INDEX ON SHT AE603
- 02 DOOR FRAME PROTECTION (WP5), SIZE TO MATCH DOOR FRAME. REFER TO MATERIAL INDEX ON SHT AE603
- 03 NOT USED
- 04 WALL GUARD PANELS (WP1), 48" HIGH, WITH TOP AND BOTTOM TRIMS, AND PANEL CONNECTORS. REFER TO MATERIAL INDEX ON SHT AE603
- 04a WALL GUARD PANELS (WP1), 48" HIGH, WITH TOP AND BOTTOM TRIMS, AND SEALED PANEL SEAMS. REFER TO MATERIAL INDEX ON SHT AE603
- 05 CORNER GUARD (WP2), 84" HIGH. REFER TO MATERIAL INDEX ON SHT AE603
- 05a CORNER GUARD (WP2a), STAINLESS STL, 84" HIGH. REFER TO MATERIAL INDEX ON SHT AE603
- 06 CRASH GUARD (WP4), MOUNT TOP AT 18" AFF. REFER TO MATERIAL INDEX ON SHT AE603
- 07 FRP WALL PANELS (WP6), 48" HIGH. REFER TO MATERIAL INDEX ON SHT AE603
- 08 CHAIR RAIL (WP4), MOUNT TOP AT 38" AFF. REFER TO MATERIAL INDEX ON SHT AE603

**LEGEND:**

- WALL GUARD PANEL
- RFP WALL PANEL
- HANDRAIL
- CRASH GUARD
- CHAIR RAIL
- XXX EQUIPMENT TAG, REFER TO EQUIPMENT SCHEDULE ON SHEET AE604
- NURSE DOOR RELEASE BUTTON, REFER TO DOOR SCHEDULE ON SHEET AE601
- PT- PAINT COLOR, REFER TO FINISH SCHEDULE ON SHEET AE603
- ▲ FIRE EXTINGUISHER
- FIRE EXTINGUISHER IN CABINET  
SM - SURFACE MOUNT  
SR - SEMI-RECESSED

SEE SHEET AE182  
MATCH LINE

MATCH LINE  
SEE SHEET AE184

1  
AE185  
1/4" = 1'-0"  
0' 2' 4' 8'

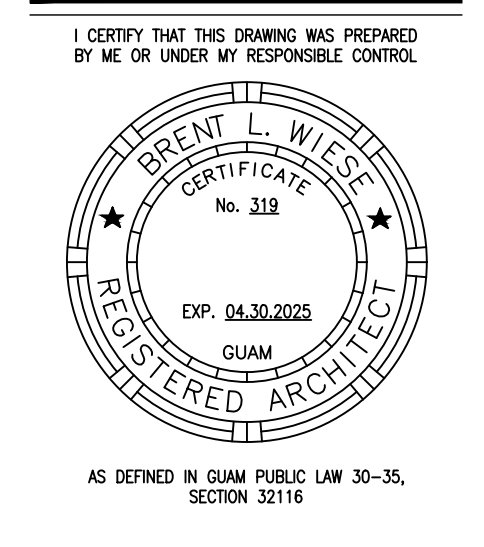

**PERMIT SET**

**MCH RENOVATION PROJECT, GMHA 007-2014**  
**GMHA FAMILY BIRTH CENTER**  
 850 GOVERNOR CAMACHO ROAD, OKA, TAMUNING, GUAM 96913  
 GUAM MEMORIAL HOSPITAL AUTHORITY  
 ENLARGED SECOND FLOOR EQUIPMENT PLAN "D"

PROJECT TITLE:	OWNER:	SHEET TITLE:
1/31/2016	REVISION	
4/8/2016	REVISION	

MARK	DATE	DESCRIPTION
	2024.10.25	
	144052.02	
	MDG	
	BLW	
	2024 RIM Architects	

DWG NO:  
**AE185**

**EXTERIOR ELEVATION GENERAL NOTES**

1. ARCHITECTURAL REFERENCE ELEVATION IS BASED AT 0.00 AT TOP OF FIRST FLOOR LEVEL. REFER TO CIVIL DRAWINGS FOR ACTUAL FINISH FLOOR ELEVATIONS.
2. PAINT WALLS, CEILINGS, AND PARAPETS TO MATCH ADJACENT LIKE MATERIALS.

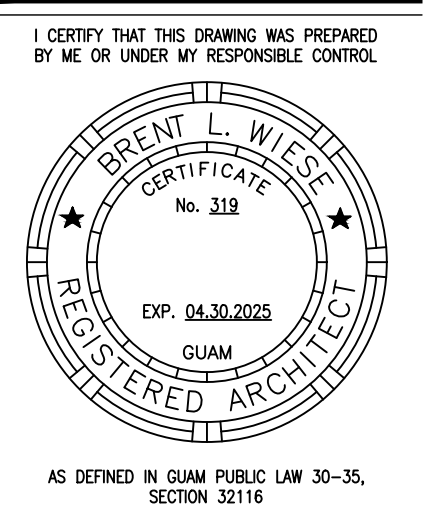

**PERMIT SET**

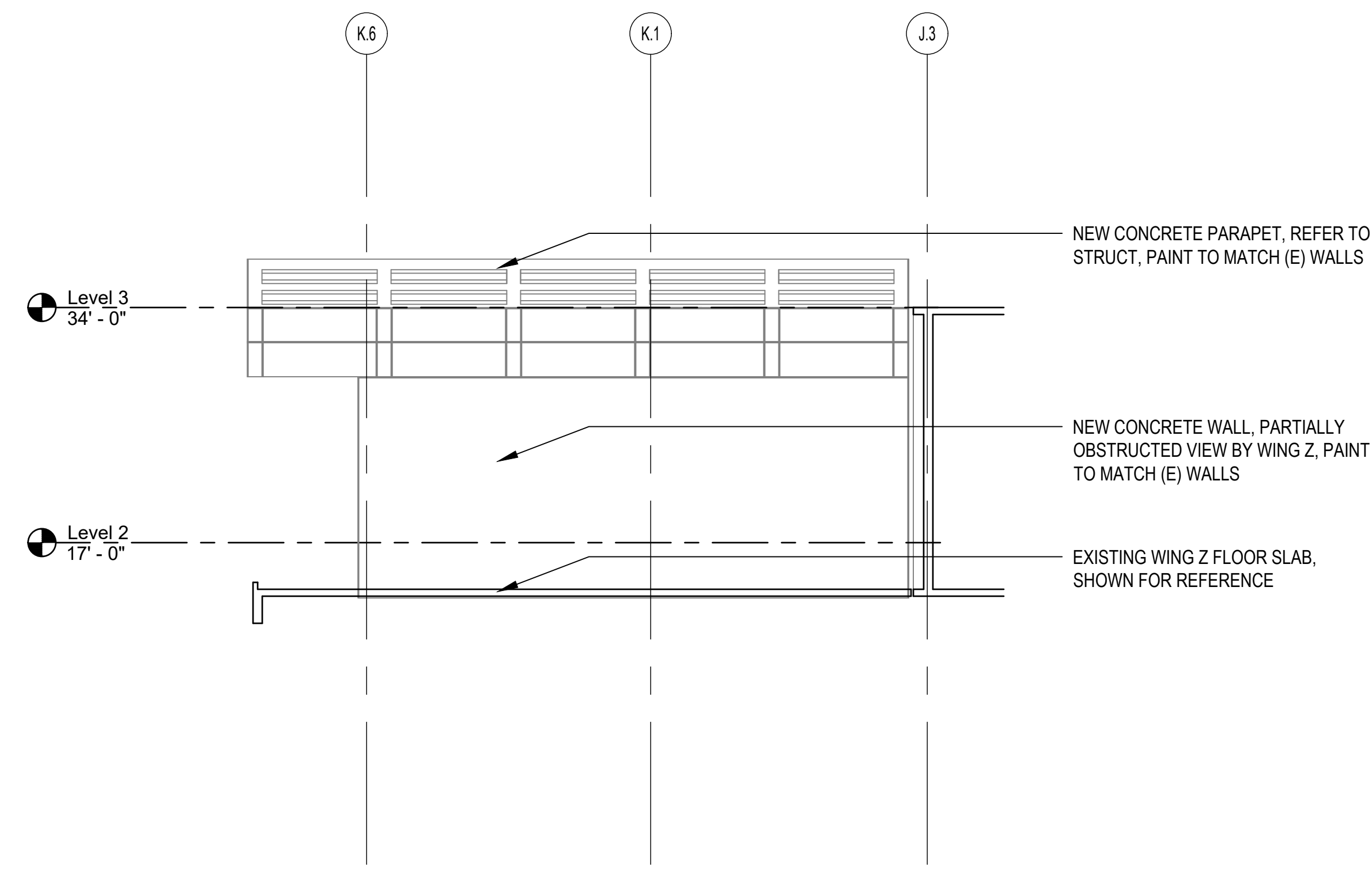

**2 EXTERIOR ELEVATION**  
 AE210 1/8" = 1'-0"

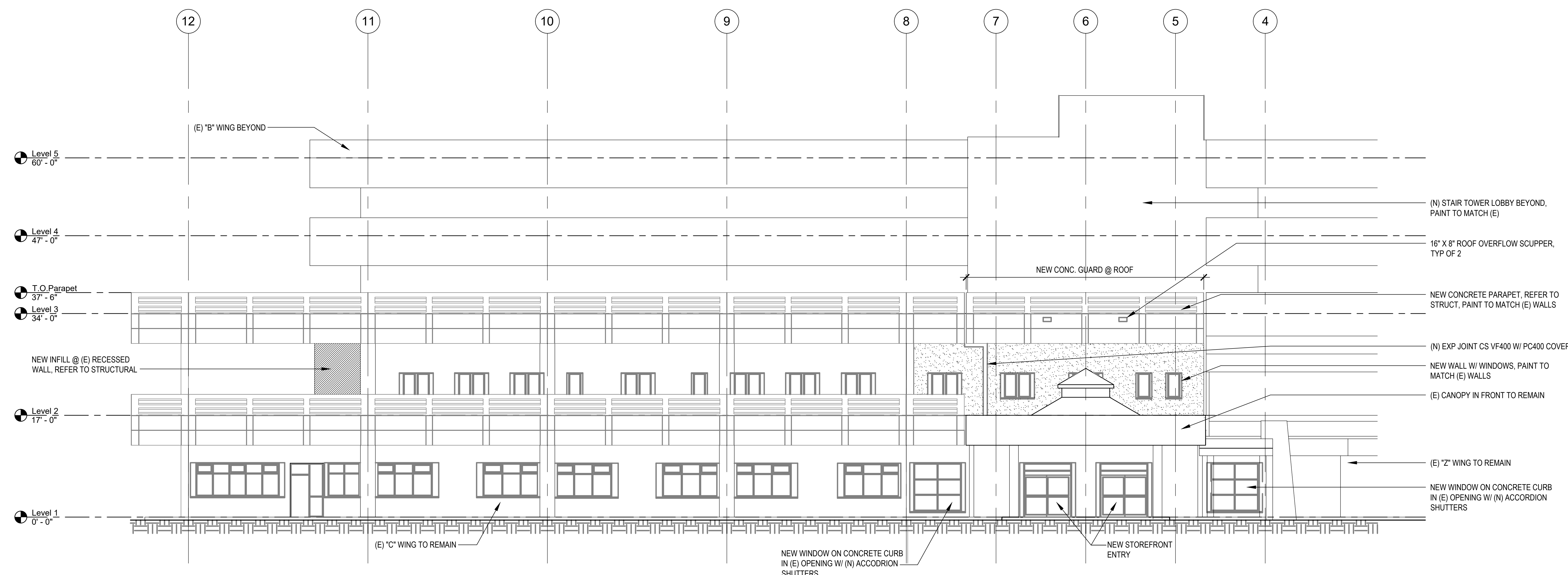
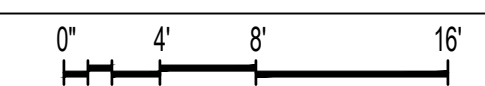

**1 EXTERIOR ELEVATION**  
 AE210 1/8" = 1'-0"

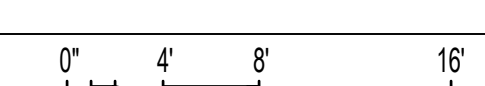

**MCH RENOVATION PROJECT, GMHA 007-2014**  
**GMHA FAMILY BIRTH CENTER**  
 850 GOVERNOR CAMACHO ROAD, OKA, TAMUNING, GUAM 96913  
 GUAM MEMORIAL HOSPITAL AUTHORITY  
 EXTERIOR ELEVATION

PROJECT TITLE	OWNER	SHEET TITLE
1/31/2016	REVISION	
4/8/2016	REVISION	
10/27/2016	REVISION	

MARK	DATE	DESCRIPTION
	2024.10.25	
	144052.02	
	MDG	
	BLW	
	2024 RIM Architects	

DWG NO: **AE210**

**LEGEND**

- NURSE CALL
- CODE BLUE
- LIGHT SWITCH
- OXYGEN
- VACUUM
- AIR
- THERMOSTAT
- VACUUM SLIDE
- AUDIO/VISUAL
- POWER
- EMERGENCY POWER
- DATA / PHONE
- BLENDER BRACKET

- INTERIOR ELEVATION KEYNOTES**
- 04 SEE SHEET AE86 FOR TYPICAL MOUNTING HEIGHTS.
  - 05 PROVIDE AND INSTALL WALL GUARD. INSTALL CONTINUOUS SUPPORT BACKER AT GYPSUM STUD WALL CONDITIONS. REFER TO SHEETS AE182-AE185.
  - 06 PROVIDE AND INSTALL CORNER WALL GUARD. REFER TO SHEETS AE182-AE185.
  - 08 CEMENT SLOPING MORTAR, 3/8" MIN. THICK. SAW CUT AND CHIP EXISTING CONCRETE FLOOR DECK TO ACCOMMODATE MORTAR THICKNESS.
  - 07 PROVIDE AND INSTALL REQUIRED BACKER BOARD(S) FOR ALL EQUIPMENT FOR OWNER/FURNISH CONTRACTOR INSTALLED (O/F) EQUIPMENT. VERIFY & COORDINATE LOCATION AND MOUNTING HEIGHTS W/ OWNER'S REPRESENTATIVE AND/OR MANUFACTURER. VERIFY BACKER SIZE AND QUANTITY W/ EQUIPMENT MANUFACTURER.
  - 08 PRIOR TO CASEWORK FABRICATION, COORDINATE REQUIRED OPENING (HEIGHT, WIDTH AND DEPTH) CLEARANCES, SUPPORT, VENTILATION ETC. OF SCHEDULED EQUIPMENT AND MAKE NECESSARY ADJUSTMENTS TO SHOP DRAWINGS FOR OWNER'S REPRESENTATIVE APPROVAL.
  - 09 EQUIPMENT AS SCHEDULED. COORDINATE THE INSTALLATION AND LOCATION(S) OF EQUIPMENT UTILITIES (POWER, DATA, WATER SUPPLY, DRAIN, EXHAUST ETC) WITH EQUIPMENT MANUFACTURER, ELECTRICAL AND MECHANICAL DRAWINGS.
  - 10 BASE / WAINSCOT AS SCHEDULED.
  - 11 PAINTED GYPSUM BOARD WALL. SEE PLAN FOR TYPE.
  - 12 PAINTED GYPSUM BOARD SOFFIT OVER CASEWORK AS DETAILED.
  - 13 PAINTED GYPSUM BOARD SOFFIT AS DETAILED. SEE CEILING PLAN FOR CONFIGURATION.
  - 14 EXPANSION JOINT AND COVER AS DETAILED.
  - 15 PROVIDE AND INSTALL CURTAIN TRACKS WITH CURTAIN HOOK HARDWARE REQUIRED PER CURTAIN TRACK LENGTH. SEE CEILING PLAN FOR VARIOUS TRACK CONFIGURATIONS. CURTAINS ARE (O/F)C/I.
  - 16 LIGHT FIXTURE. SEE ELECTRICAL DRAWINGS.
  - 17 WORKTOP SUPPORT HARDWARE AS DETAILED.
  - 18 WORKTOP WITH INTEGRAL SPLASH AS DETAILED.
  - 19 SINK CASEWORK AND KNEE SPACE PANEL TO MEET ADAAG SECTIONS 306 AND 307.
  - 20 PROVIDE AND INSTALL CASEWORK, CABINET LOCKS. COORDINATE KEYING SCHEDULE WITH HOSPITAL. PROVIDE GRAND MASTER, MASTER AND DEPARTMENT LEVELS.

**1 PUBLIC TOILET - ROOM 205**  
AE211 1/4" = 1'-0"

**2 FAMILY WAITING - ROOM 206**  
AE211 1/4" = 1'-0"

**3 NICU VESTIBULE - ROOM 208**  
AE211 1/4" = 1'-0"

**4 SOILED/JANITOR - ROOM 209**  
AE211 1/4" = 1'-0"

**5 TYPICAL NICU BAY HEAD WALL - ROOM 212**  
AE211 1/4" = 1'-0"

**6 NICU BATH SINK - ROOM 212**  
AE211 1/4" = 1'-0"

**7 NICU NURSES STATION - ROOM 213**  
AE211 1/4" = 1'-0"

**8 STAFF TOILET - STAFF BATHROOM (214) (245A) (277A SIM)**  
AE211 1/4" = 1'-0"

**9 BREAK ROOM - ROOM 215**  
AE211 1/4" = 1'-0"

**10 MED ROOM - ROOM 217**  
AE211 1/4" = 1'-0"

**11 NURSES STATION - ROOM 216**  
AE211 1/4" = 1'-0"

**12 CLEAN/NOURISH - ROOM 218**  
AE211 1/4" = 1'-0"

**13 LACTATION - ROOM 219**  
AE211 1/4" = 1'-0"

**14 ISOLATION RM - ROOM 220**  
AE211 1/4" = 1'-0"

**15 JANITOR - ROOM 223**  
AE211 1/4" = 1'-0"

**16 TYPICAL POST PARTUM**  
AE211 1/4" = 1'-0" (ELEVATIONS SHOWN DEPICTS TYPICAL ROOM CONDITIONS. MIRRORED ROOMS ARE SIMILAR. ROOMS VARIES IN WIDTH AND DEPTH. SEE PLAN FOR CONFIGURATION AND DIMENSIONS.)

**17 TYPICAL POST PARTUM 13, 14 & 15 BATHROOM**  
AE211 1/4" = 1'-0" (ELEVATIONS SHOWN DEPICTS TYPICAL ROOM CONDITIONS. MIRRORED ROOMS ARE SIMILAR. ROOMS VARIES IN WIDTH AND DEPTH. SEE PLAN FOR CONFIGURATION AND DIMENSIONS.)

**18 TYPICAL POST PARTUM ROOM 7 & 9 (ADA) BATHROOM (230 SIM-OPP) & (232)**  
AE211 1/4" = 1'-0" (ELEVATIONS SHOWN DEPICTS TYPICAL ROOM CONDITIONS. MIRRORED ROOMS ARE SIMILAR. ROOMS VARIES IN WIDTH AND DEPTH. SEE PLAN FOR CONFIGURATION AND DIMENSIONS.)

**19 TYPICAL POST PARTUM 12 BATHROOM**  
AE211 1/4" = 1'-0" (ELEVATIONS SHOWN DEPICTS TYPICAL ROOM CONDITIONS. MIRRORED ROOMS ARE SIMILAR. ROOMS VARIES IN WIDTH AND DEPTH. SEE PLAN FOR CONFIGURATION AND DIMENSIONS.)

**20 TYP TYP POST PARTUM 2, 4, 5, 6, 8, & 11 BATHROOMS (1, 3, & 10 SIM-OPP)**  
AE211 1/4" = 1'-0" (ELEVATIONS SHOWN DEPICTS TYPICAL ROOM CONDITIONS. MIRRORED ROOMS ARE SIMILAR. ROOMS VARIES IN WIDTH AND DEPTH. SEE PLAN FOR CONFIGURATION AND DIMENSIONS.)

- INTERIOR ELEVATION KEYNOTES**  
 SEE SHEET AE609 FOR TYPICAL MOUNTING HEIGHTS.
04. PROVIDE AND INSTALL WALL GUARD. INSTALL CONTINUOUS SUPPORT BACKER AT GYPSUM STUD WALL CONDITIONS. REFER TO SHEETS AE182 - AE185.
  05. PROVIDE AND INSTALL CORNER WALL GUARD. REFER TO SHEETS AE182 - AE185.
  06. CEMENT SLOPING MORTAR. 3/8" MIN. THICK. SAW CUT AND CHIP EXISTING CONCRETE FLOOR DECK TO ACCOMMODATE MORTAR THICKNESS.
  07. PROVIDE AND INSTALL REQUIRED BACKER (BOARDS) FOR ALL EQUIPMENT FOR OWNER/FURNISH CONTRACTOR INSTALLED (OFC) EQUIPMENT. VERIFY & COORDINATE LOCATION AND MOUNTING HEIGHTS W/ OWNERS REPRESENTATIVE AND/OR MANUFACTURER. VERIFY BACKER SIZE AND QUANTITY W/ EQUIPMENT MANUFACTURER.
  08. PRIOR TO CASEWORK FABRICATION, COORDINATE REQUIRED OPENING HEIGHT, WIDTH AND DEPTH) CLEARANCES, SUPPORT, VENTILATION ETC. OF SCHEDULED EQUIPMENT AND MAKE NECESSARY ADJUSTMENTS TO SHOP DRAWINGS FOR OWNERS REPRESENTATIVE APPROVAL.
  09. EQUIPMENT AS SCHEDULED. COORDINATE THE INSTALLATION AND LOCATION(S) OF EQUIPMENT UTILITIES (POWER, WATER, WATER SUPPLY, DRAIN, EXHAUST ETC.) WITH EQUIPMENT MANUFACTURER, ELECTRICAL AND MECHANICAL DRAWINGS.
  10. BASE / WAINSCOT AS SCHEDULED.
  11. PAINTED GYPSUM WALL. SEE PLAN FOR TYPE.
  12. PAINTED GYPSUM SOFFIT OVER CASEWORK AS DETAILED.
  13. PAINTED GYPSUM SOFFIT AS DETAILED. SEE CEILING PLAN FOR CONFIGURATION.
  14. EXPANSION JOINT AND COVER AS DETAILED.
  15. PROVIDE AND INSTALL CURTAIN TRACKS WITH CURTAIN HOOK HARDWARE REQUIRED PER CURTAIN/TRACK LENGTH. SEE CEILING PLAN FOR VARIOUS TRACK CONFIGURATIONS. CURTAINS ARE (OFC).
  16. LIGHT FIXTURE. SEE ELECTRICAL DRAWINGS.
  17. WORKTOP SUPPORT HARDWARE AS DETAILED.
  18. WORKTOP WITH INTEGRAL SPLASH AS DETAILED.
  19. SINK CASEWORK AND KNEE SPACE PANEL TO MEET ADAAG SECTIONS 306 AND 307.
  20. PROVIDE AND INSTALL CASEWORK CABINET LOCKS. COORDINATE KEYING SCHEDULE WITH HOSPITAL. PROVIDE GRAND MASTER, MASTER AND DEPARTMENT LEVELS.

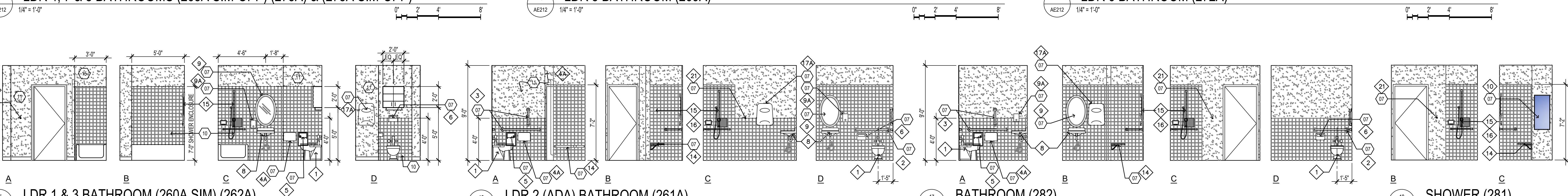
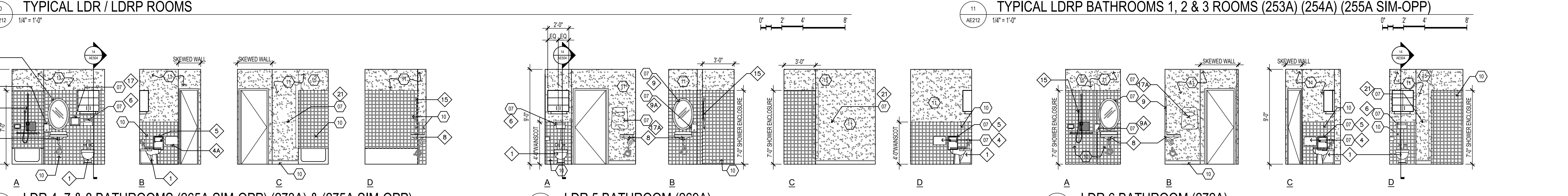
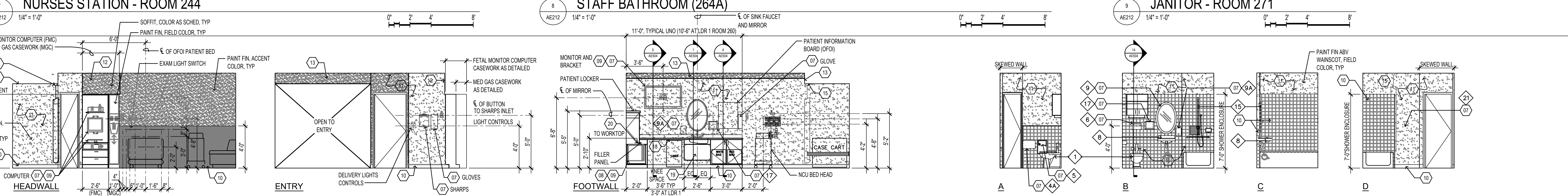
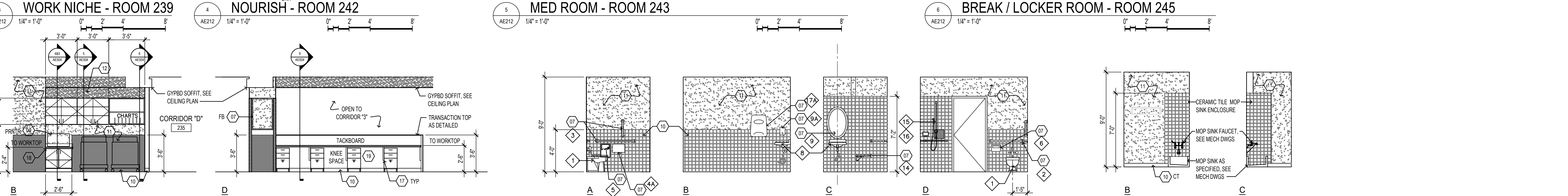
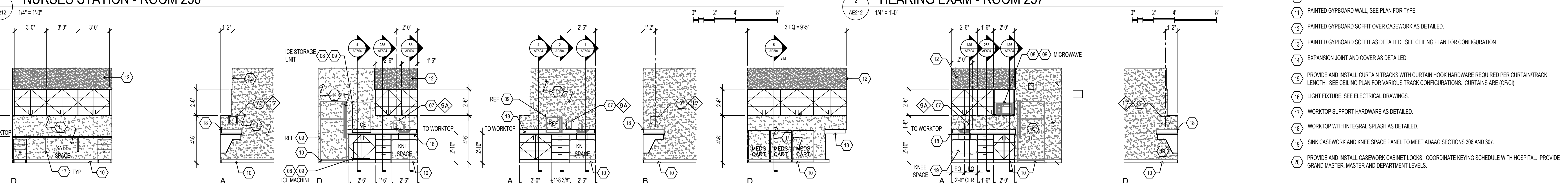
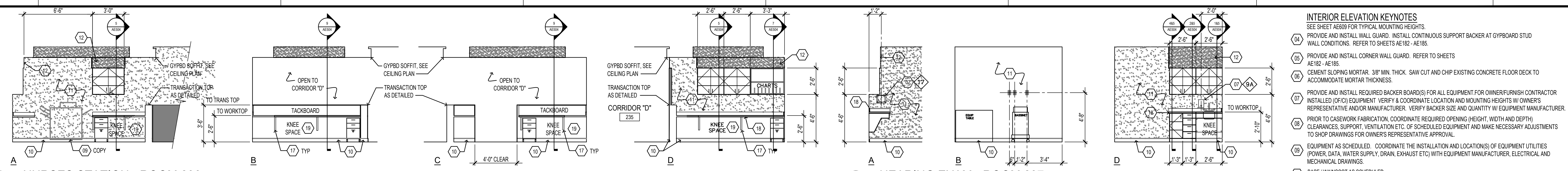

**MCH RENOVATION PROJECT, GMHA 007-2014**  
**GMHA FAMILY BIRTH CENTER**  
 850 GOVERNOR CAMACHO ROAD, OKA, TAMUNING, GUAM 96913

GUAM MEMORIAL HOSPITAL AUTHORITY  
 INTERIOR ELEVATIONS

PROJECT TITLE:	OWNER:	
1/31/2016	REVISION	
4/8/2016	REVISION	
MARK	DATE	DESCRIPTION
DATE	2024.10.25	
PROJECT NO.	144052.02	
DRAWN BY	MDG	
CHECKED BY	BLW	
COPYRIGHT	© 2024 RIM Architects	
DWG NO.:	<b>AE212</b>	



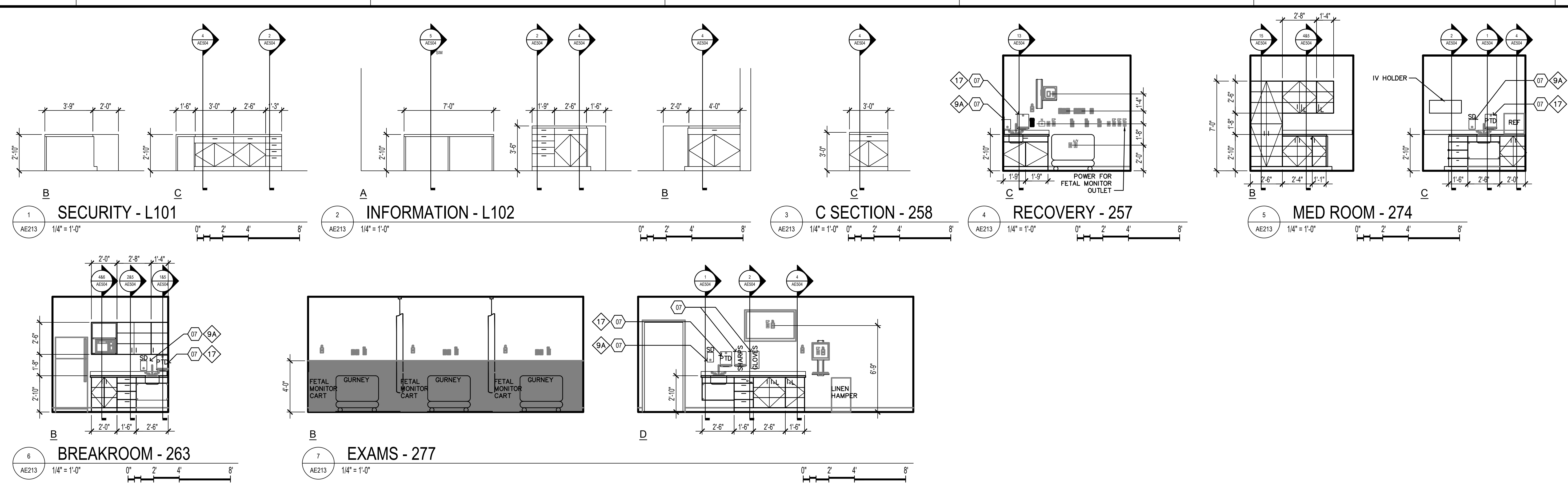

- INTERIOR ELEVATION KEYNOTES**  
SEE SHEET AE609 FOR TYPICAL MOUNTING HEIGHTS.
- 04 PROVIDE AND INSTALL WALL GUARD. INSTALL CONTINUOUS SUPPORT BACKER AT GYPSBOARD STUD WALL CONDITIONS. REFER TO SHEETS AE182 - AE185.
  - 05 PROVIDE AND INSTALL CORNER WALL GUARD. REFER TO SHEETS
  - 06 CEMENT SLOPING MORTAR. 3/8" MIN. THICK. SAW CUT AND CHIP EXISTING CONCRETE FLOOR DECK TO ACCOMMODATE MORTAR THICKNESS.
  - 07 PROVIDE AND INSTALL REQUIRED BACKER BOARD(S) FOR ALL EQUIPMENT FOR OWNER/FURNISH CONTRACTOR INSTALLED (OFC) EQUIPMENT. VERIFY & COORDINATE LOCATION AND MOUNTING HEIGHTS W/ OWNERS REPRESENTATIVE AND/OR MANUFACTURER. VERIFY BACKER SIZE AND QUANTITY W/ EQUIPMENT MANUFACTURER.
  - 08 PRIOR TO CASEWORK FABRICATION, COORDINATE REQUIRED OPENING HEIGHT, WIDTH AND DEPTH) CLEARANCES, SUPPORT, VENTILATION ETC. OF SCHEDULED EQUIPMENT AND MAKE NECESSARY ADJUSTMENTS TO SHOP DRAWINGS FOR OWNERS REPRESENTATIVE APPROVAL.
  - 09 EQUIPMENT AS SCHEDULED. COORDINATE THE INSTALLATION AND LOCATION(S) OF EQUIPMENT UTILITIES (POWER, DATA, WATER SUPPLY, DRAIN, EXHAUST ETC.) WITH EQUIPMENT MANUFACTURER, ELECTRICAL AND MECHANICAL DRAWINGS.
  - 10 BASE / WAJNSCOT AS SCHEDULED.
  - 11 PAINTED GYPSBOARD WALL. SEE PLAN FOR TYPE.
  - 12 PAINTED GYPSBOARD SOFFIT OVER CASEWORK AS DETAILED.
  - 13 PAINTED GYPSBOARD SOFFIT AS DETAILED. SEE CEILING PLAN FOR CONFIGURATION.
  - 14 EXPANSION JOINT AND COVER AS DETAILED.
  - 15 PROVIDE AND INSTALL CURTAIN TRACKS WITH CURTAIN HOOK HARDWARE REQUIRED PER CURTAIN/TRACK LENGTH. SEE CEILING PLAN FOR VARIOUS TRACK CONFIGURATIONS. CURTAINS ARE (OFC)
  - 16 LIGHT FIXTURE. SEE ELECTRICAL DRAWINGS.
  - 17 WORKTOP SUPPORT HARDWARE AS DETAILED.
  - 18 WORKTOP WITH INTEGRAL SPLASH AS DETAILED.
  - 19 SINK CASEWORK AND KNEE SPACE PANEL TO MEET ADAAG SECTIONS 306 AND 307.
  - 20 PROVIDE AND INSTALL CASEWORK CABINET LOCKS. COORDINATE KEYING SCHEDULE WITH HOSPITAL. PROVIDE GRAND MASTER, MASTER AND DEPARTMENT LEVELS.

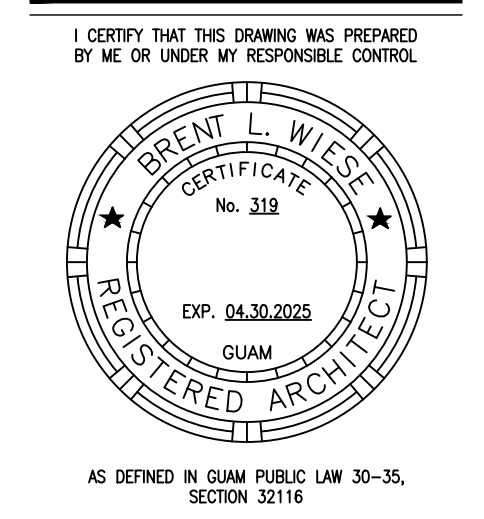

**PERMIT SET**

**MCH RENOVATION PROJECT, GMHA 007-2014**  
**GMHA FAMILY BIRTH CENTER**  
850 GOVERNOR CAMACHO ROAD, OKA, TAMUNING, GUAM 96913  
GUAM MEMORIAL HOSPITAL AUTHORITY  
INTERIOR ELEVATIONS

PROJECT TITLE:	OWNER:	SHEET TITLE:
1/31/2016	REVISION	
4/8/2016	REVISION	

MARK	DATE	DESCRIPTION
	2024.10.25	
	144052.02	
	MDG	
	BLW	
	2024 RIM Architects	

DWG NO:  
**AE213**

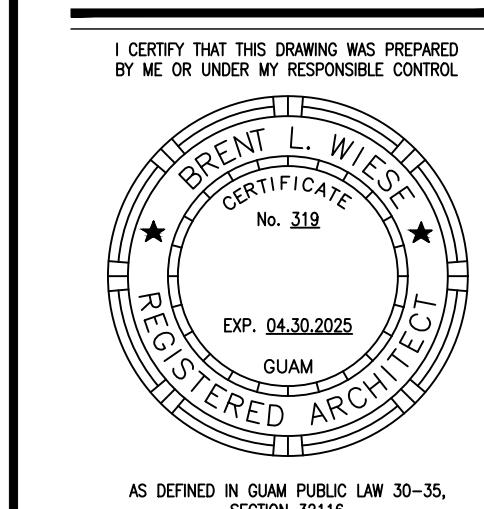

AS NOTED IN GUAM PUBLIC LAW 30-35, SECTION 22116

**PERMIT SET**

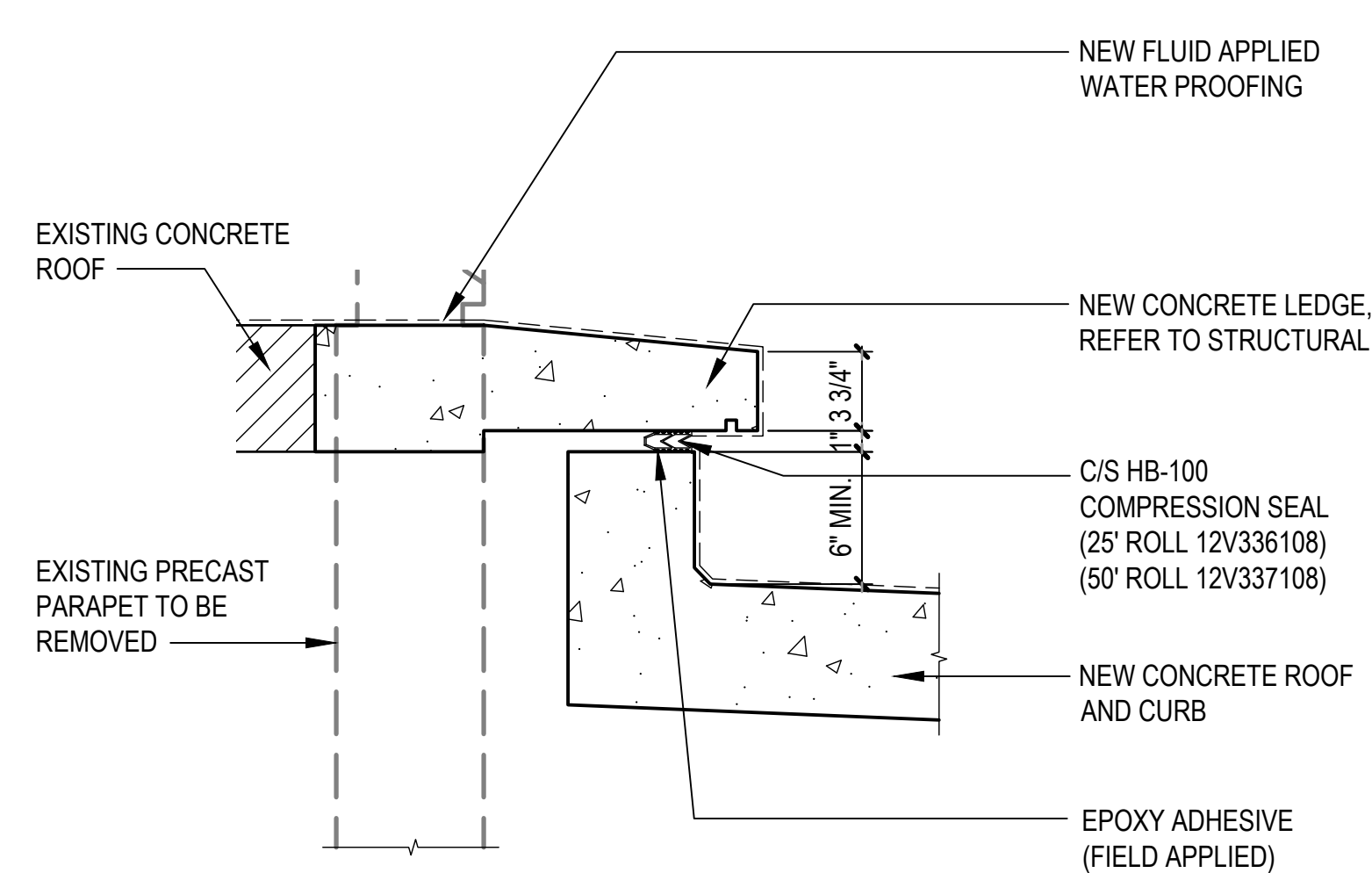

**8 DETAIL**  
AE301 1-1/2" = 1'-0"  
0' 3' 6' 1' 2'

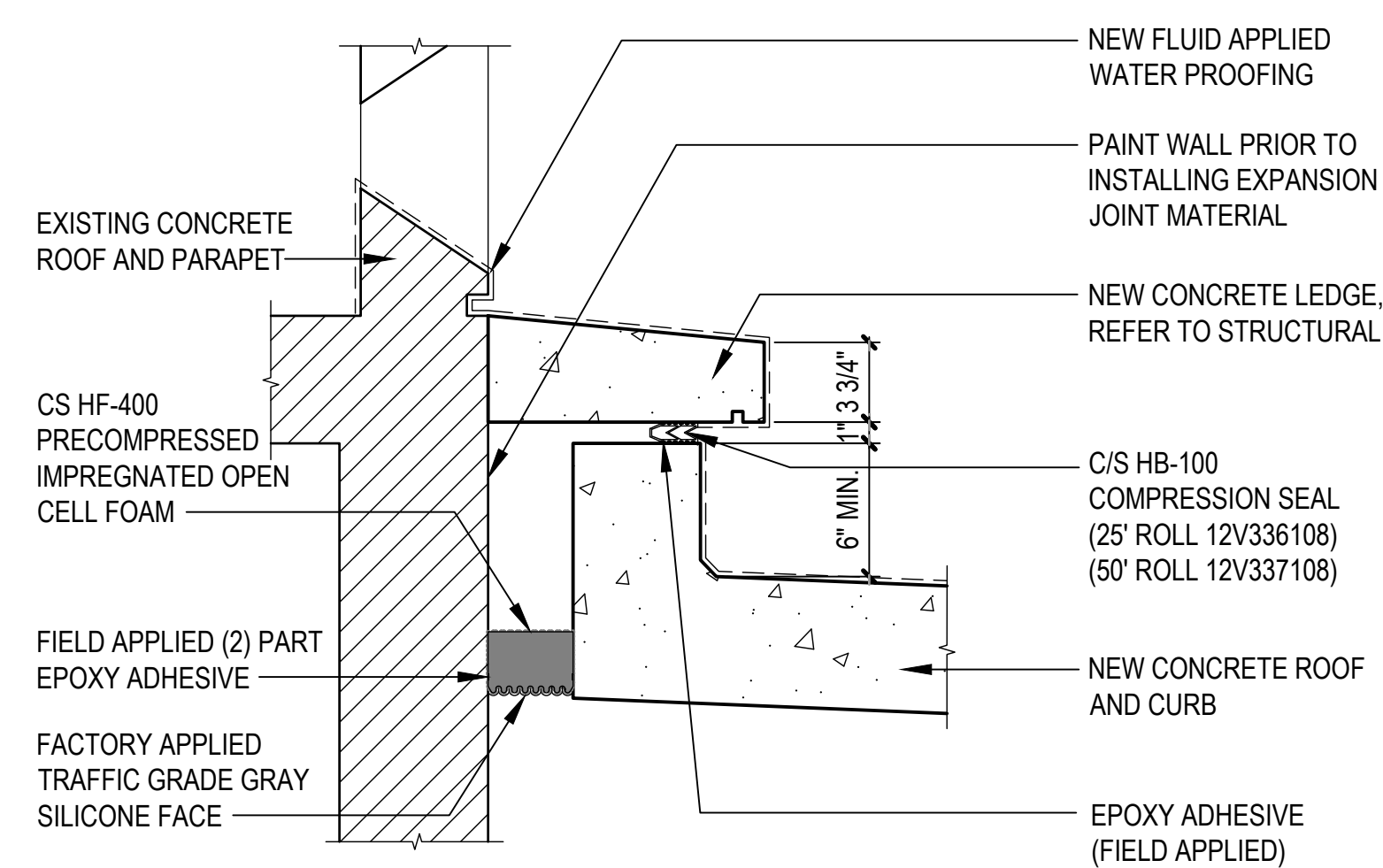

**6 DETAIL**  
AE301 1-1/2" = 1'-0"  
0' 3' 6' 1' 2'

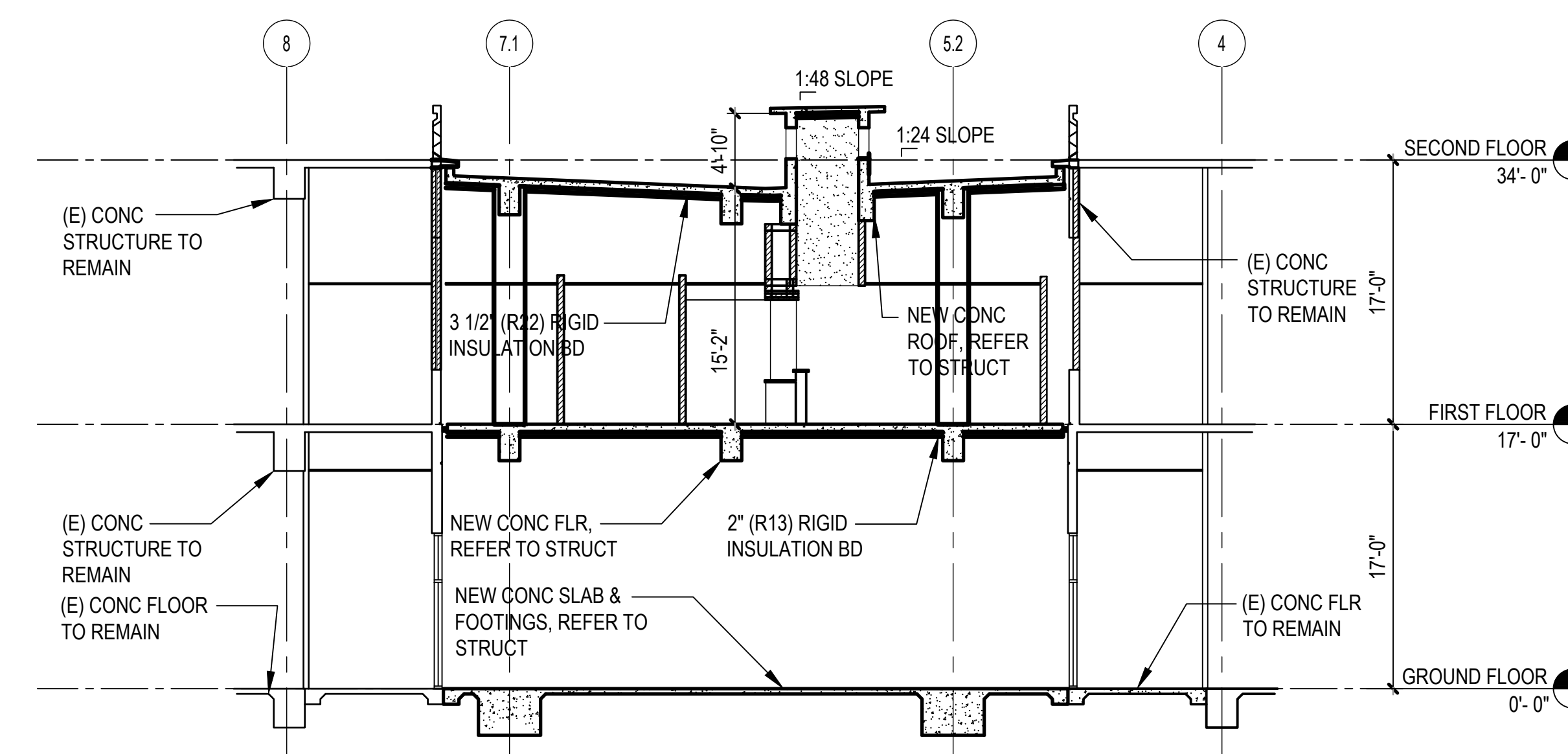

**3 BUILDING SECTION**  
AE301 1/8" = 1'-0"  
0' 4' 8' 16'

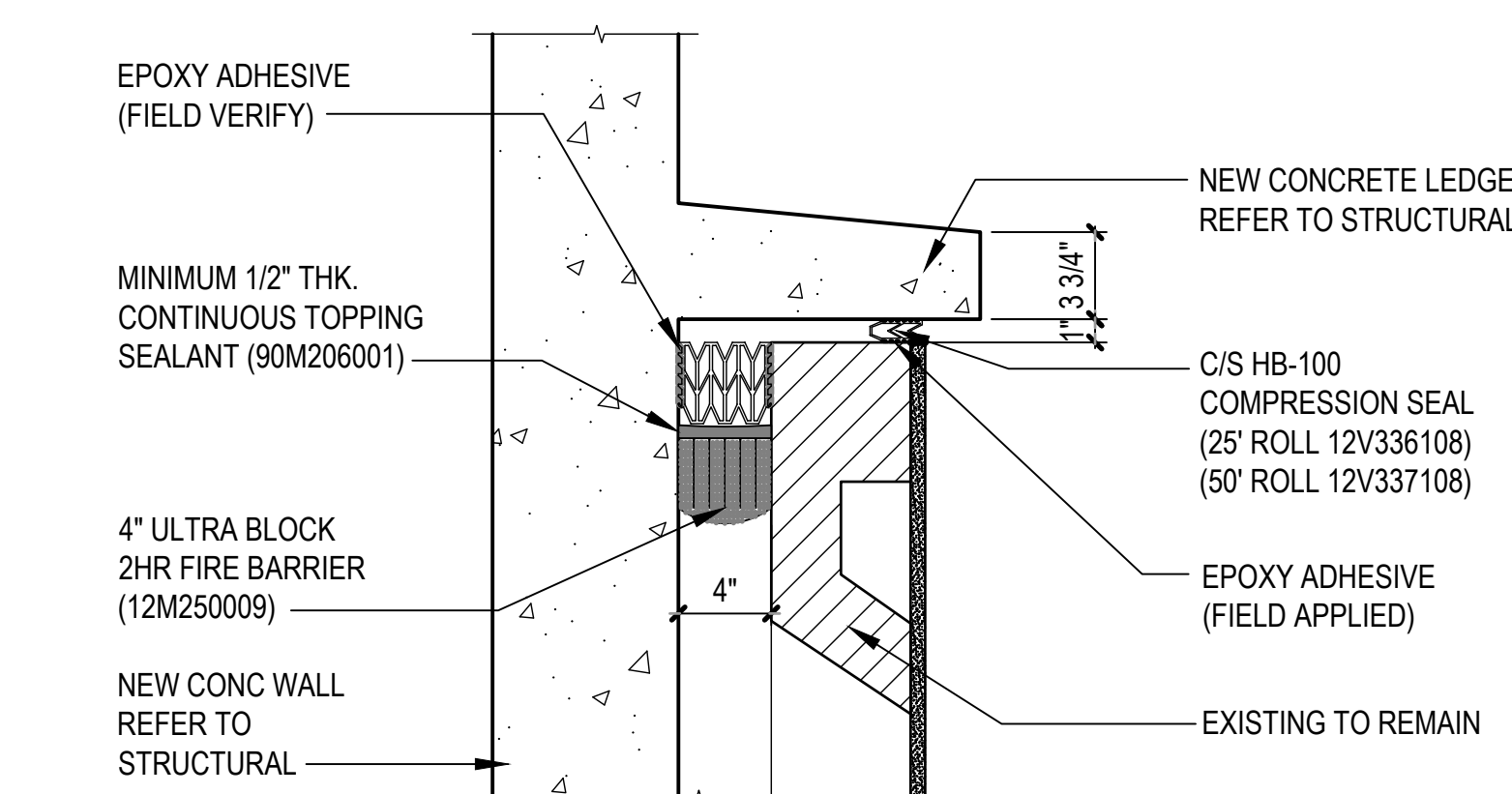

**7 DETAIL**  
AE301 1-1/2" = 1'-0"  
0' 3' 6' 1' 2'

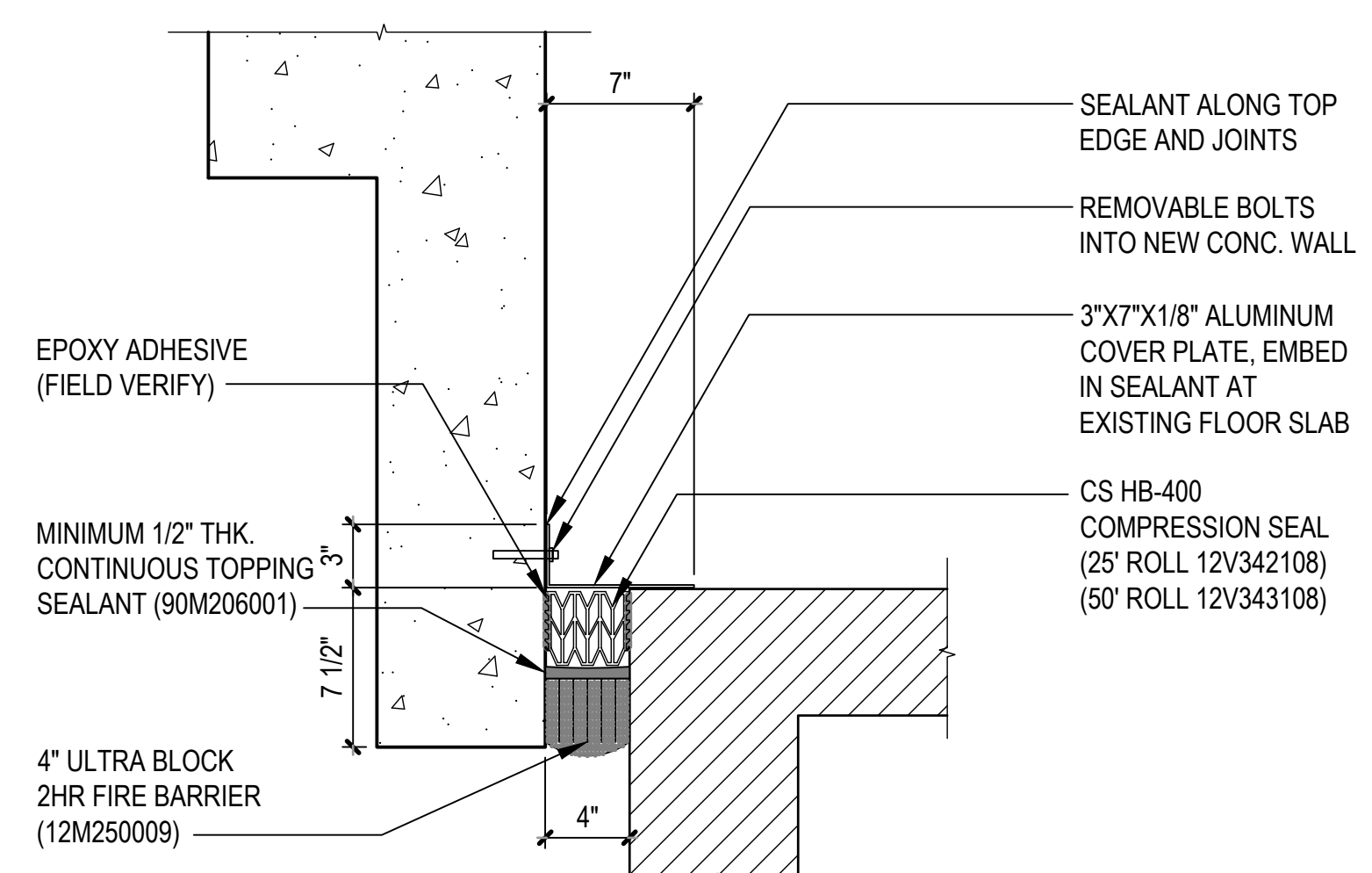

**5 DETAIL**  
AE301 1-1/2" = 1'-0"  
0' 3' 6' 1' 2'

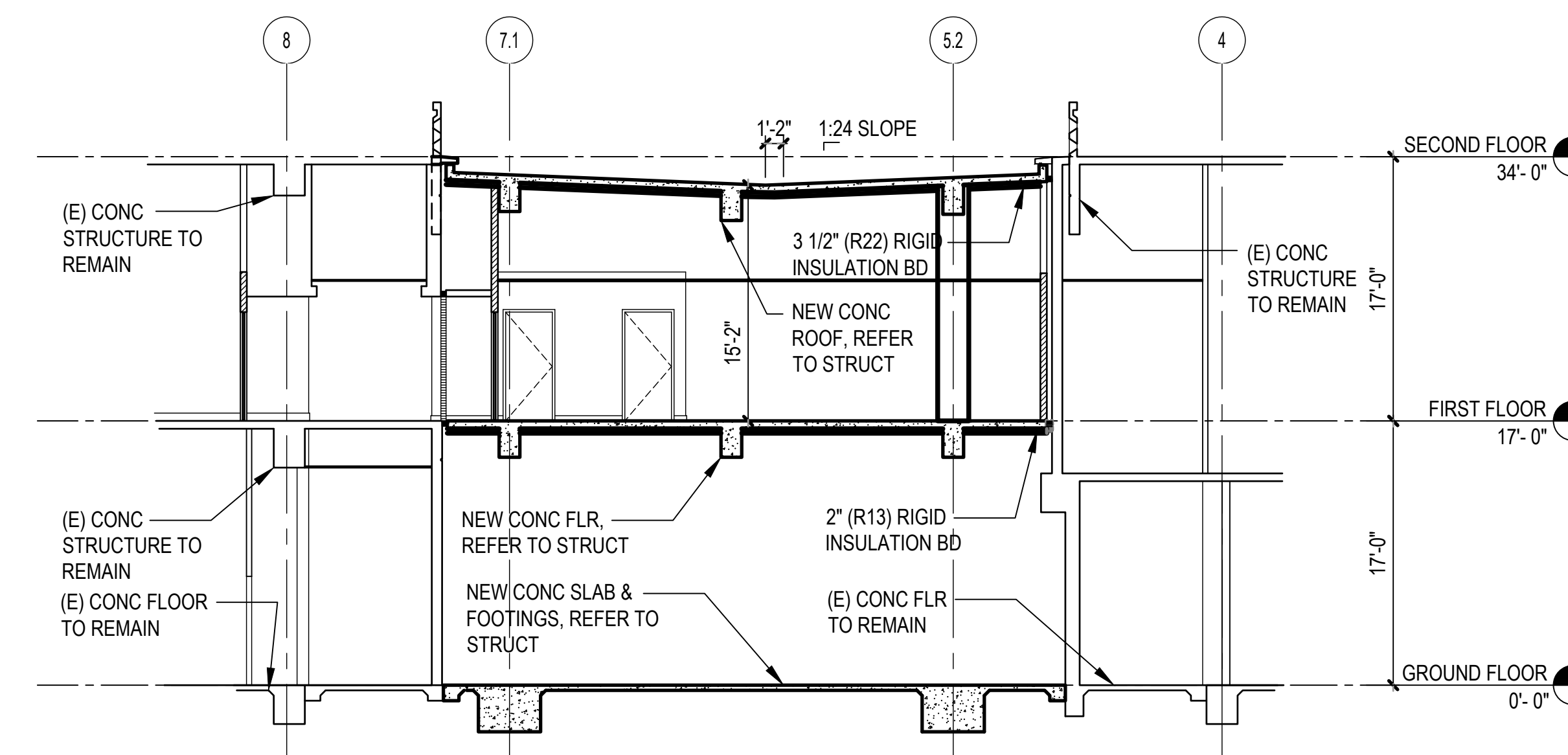

**2 BUILDING SECTION**  
AE301 1/8" = 1'-0"  
0' 4' 8' 16'



**4 DETAIL**  
AE301 1-1/2" = 1'-0"  
0' 3' 6' 1' 2'

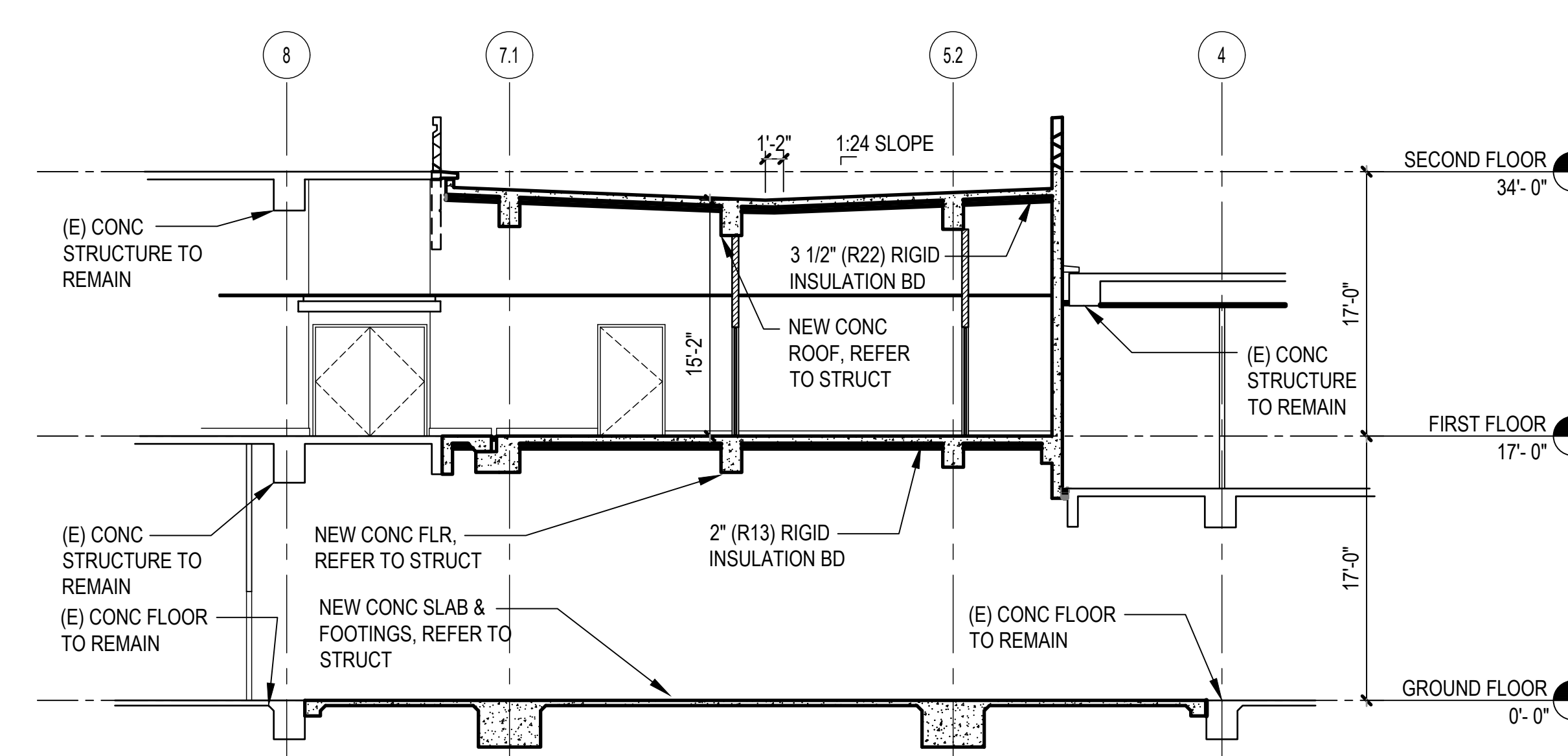

**1 BUILDING SECTION**  
AE301 1/8" = 1'-0"  
0' 4' 8' 16'

**MCH RENOVATION PROJECT, GMHA 007-2014**  
**GMHA FAMILY BIRTH CENTER**  
850 GOVERNOR CAMACHO ROAD, OKA, TAMUNING, GUAM 96913  
GUAM MEMORIAL HOSPITAL AUTHORITY  
BUILDING SECTIONS

PROJECT TITLE: OWNER: SHEET TITLE:

1/31/2016	REVISION
4/8/2016	REVISION

MARK	DATE	DESCRIPTION
	2024.10.25	
	144052.02	
	MDG	
	BLW	
	2024 RIM Architects	

DWG NO: **AE301**

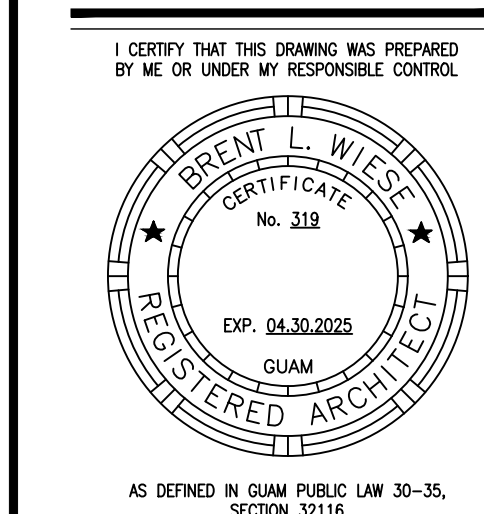

**PERMIT SET**

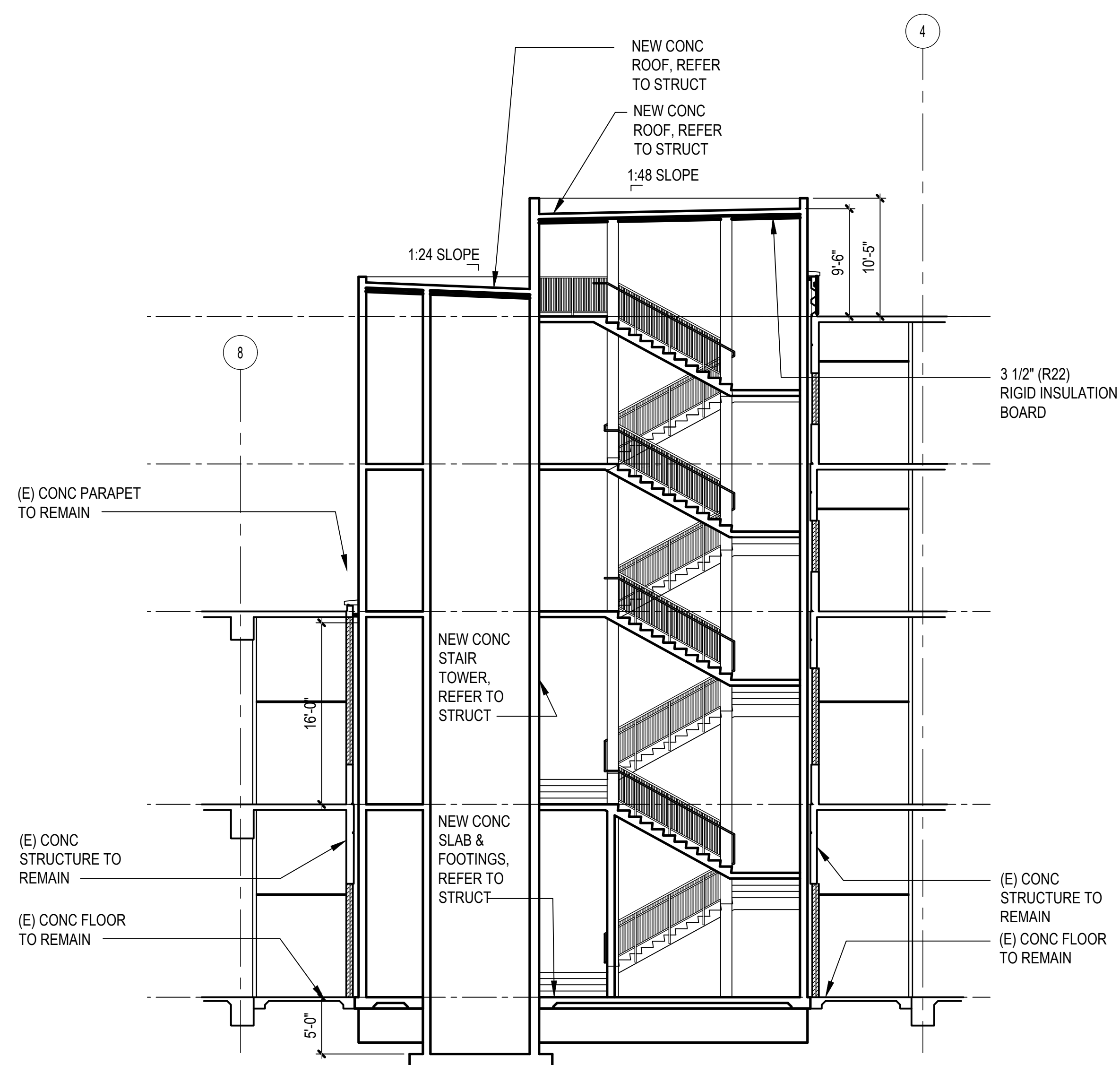

3 BUILDING SECTION  
AE302 1/8" = 1'-0"  
0' 4' 8' 16'

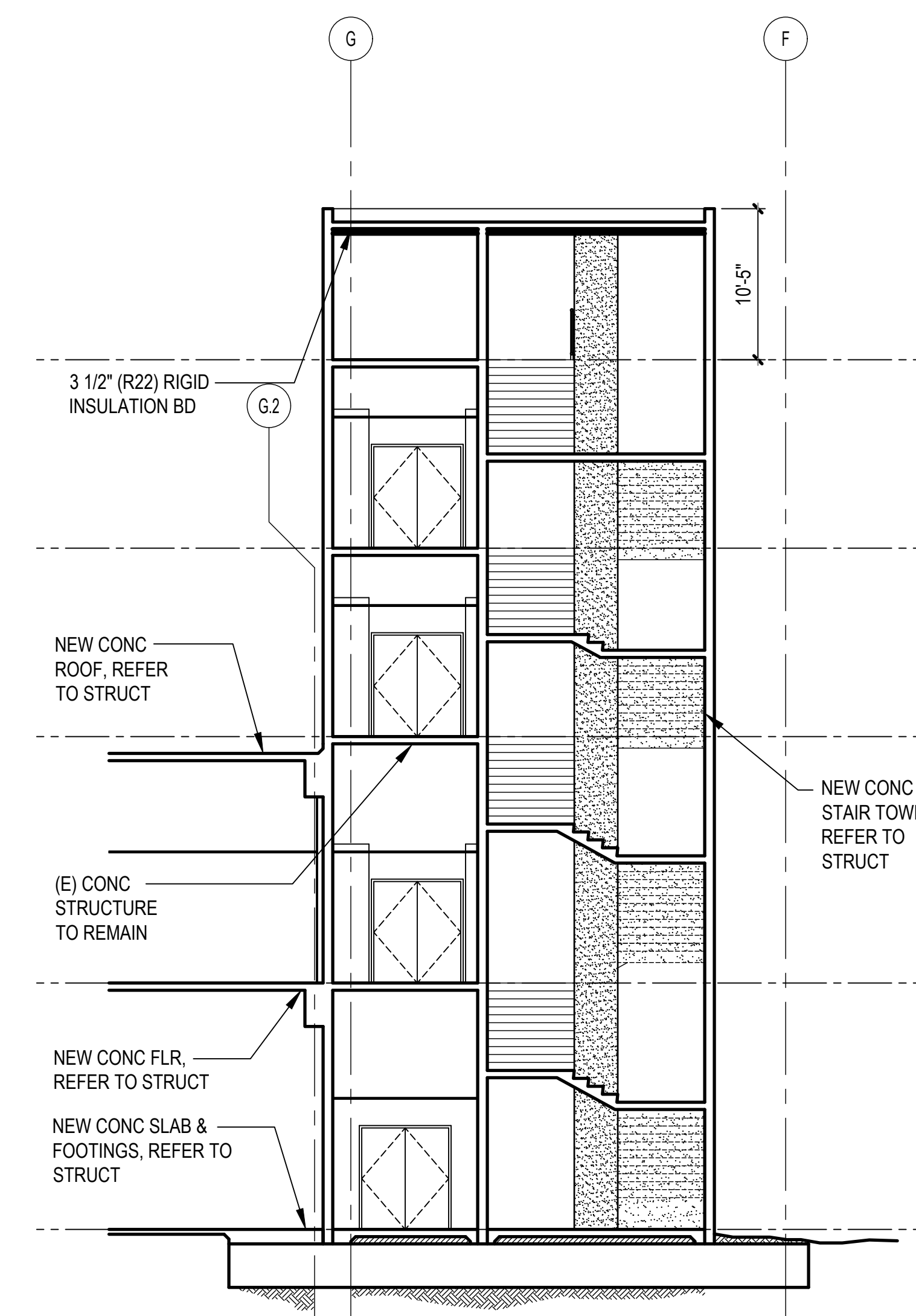

2 BUILDING SECTION  
AE302 1/8" = 1'-0"  
0' 4' 8' 16'

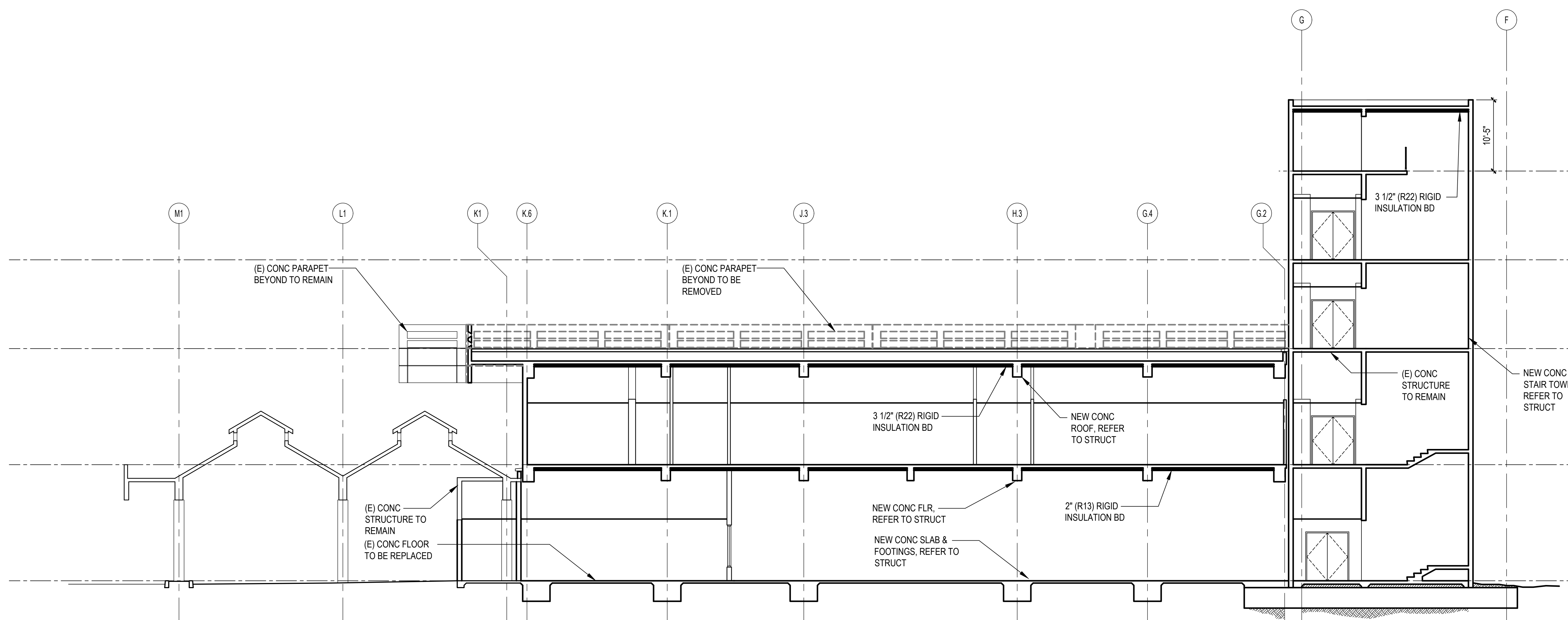

1 BUILDING SECTION  
AE302 1/8" = 1'-0"  
0' 4' 8' 16'

**MCH RENOVATION PROJECT, GMHA 007-2014**  
**GMHA FAMILY BIRTH CENTER**  
850 GOVERNOR CAMACHO ROAD, OKA, TAMUNING, GUAM 96913  
GUAM MEMORIAL HOSPITAL AUTHORITY  
BUILDING SECTIONS

PROJECT TITLE:	OWNER:	SHEET TITLE:
1/31/2016	REVISION	

MARK	DATE	DESCRIPTION
	2024.10.25	
	144052.02	
	MDG	
	BLW	
	2024 RIM Architects	

DWG NO:  
**AE302**

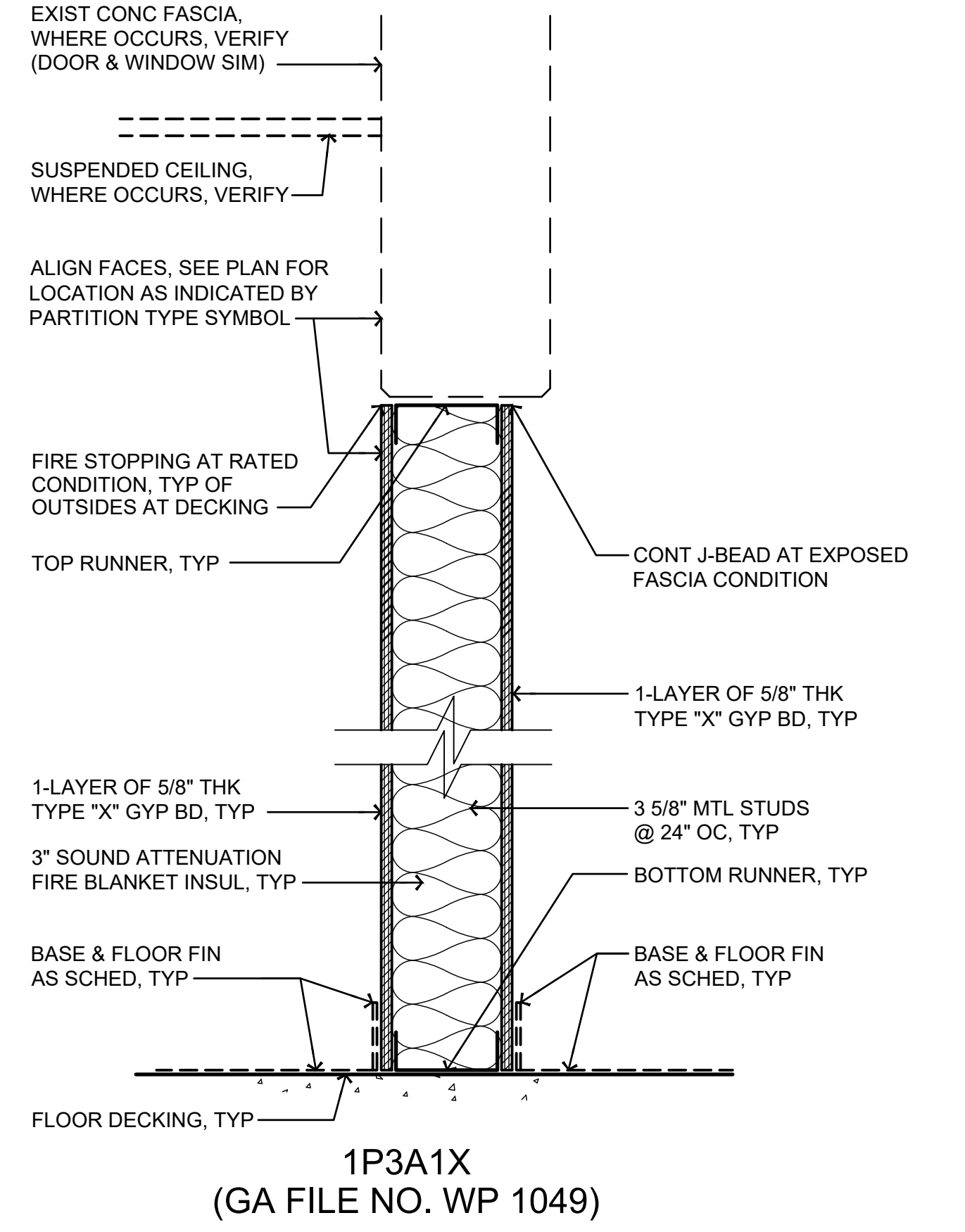
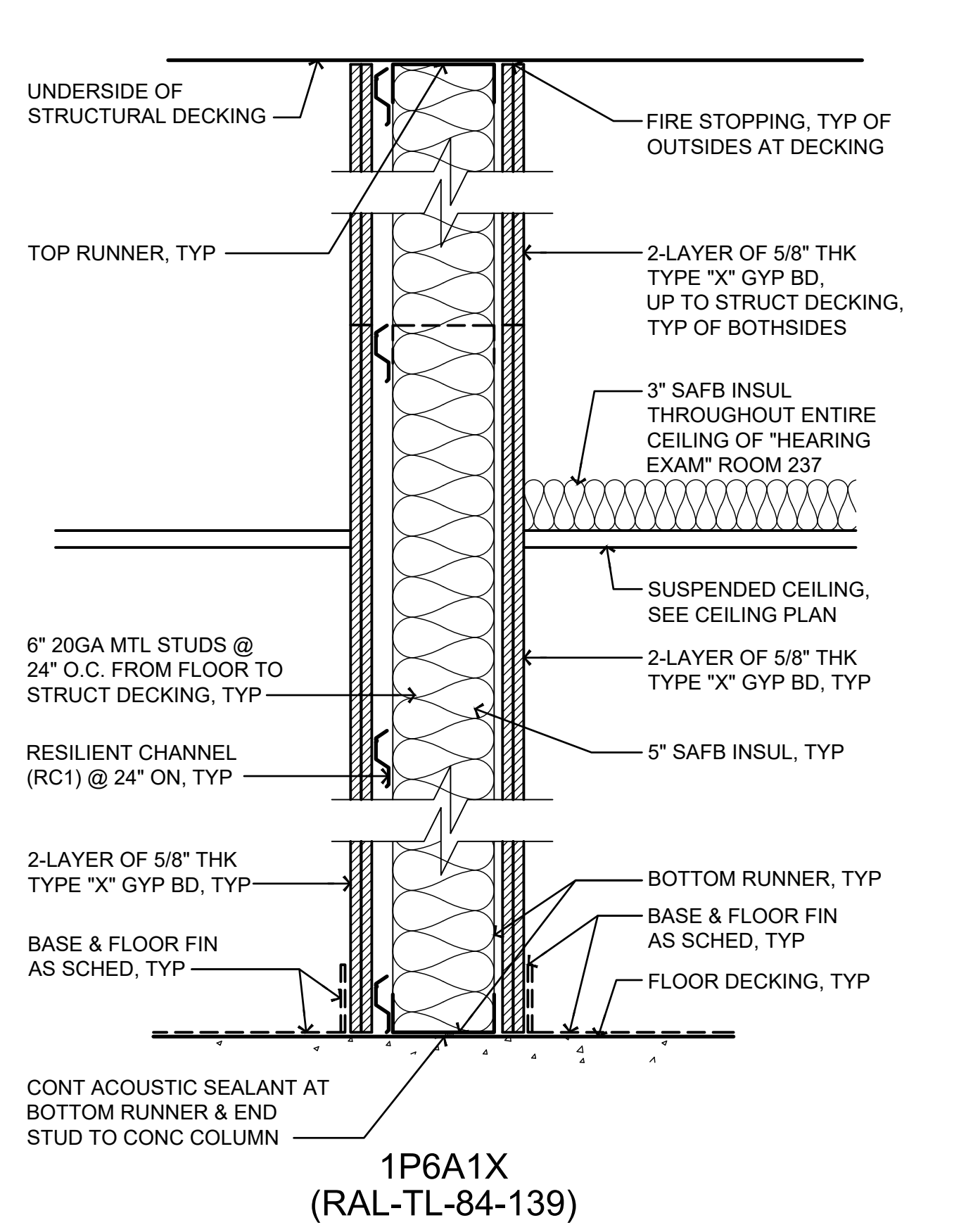
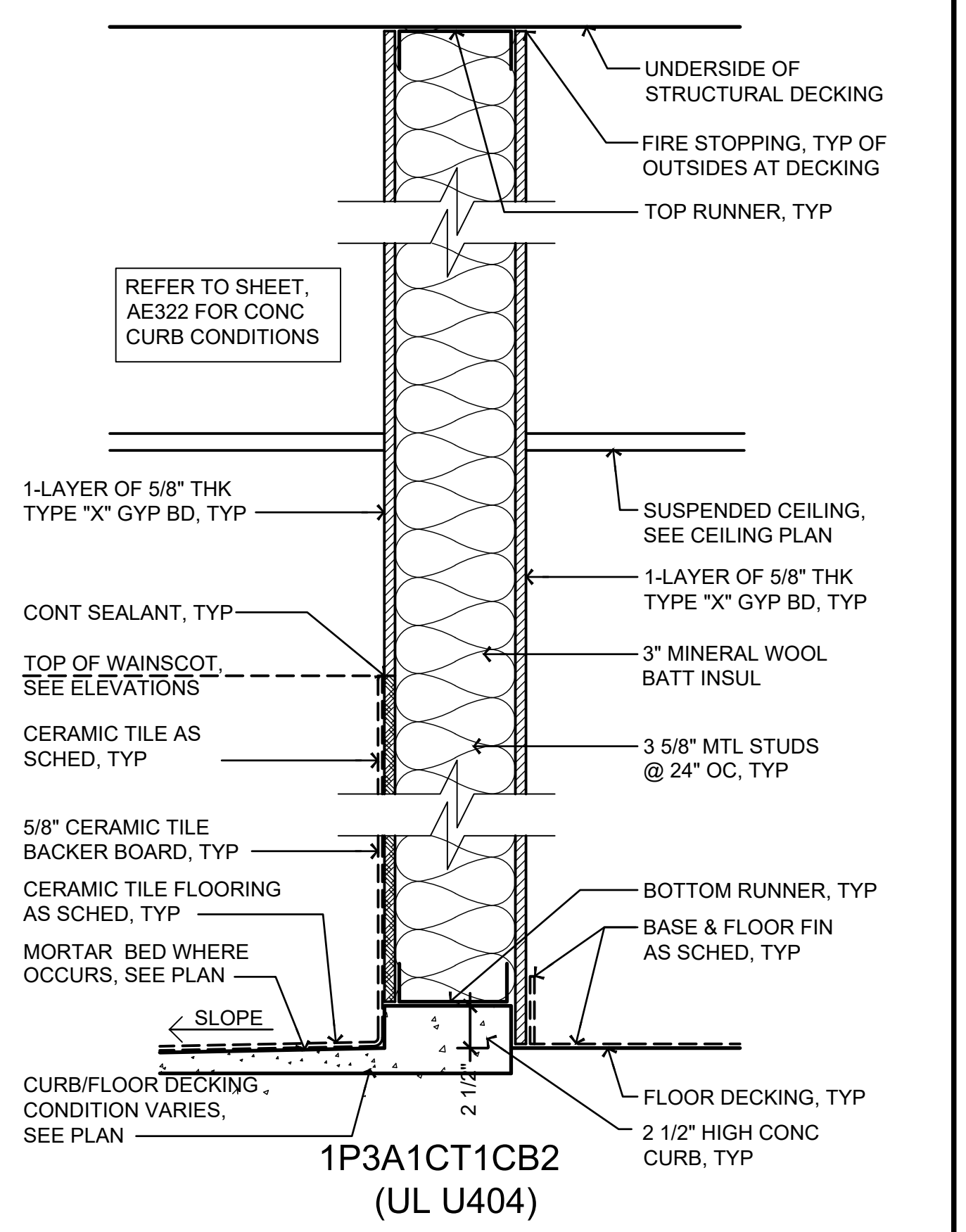
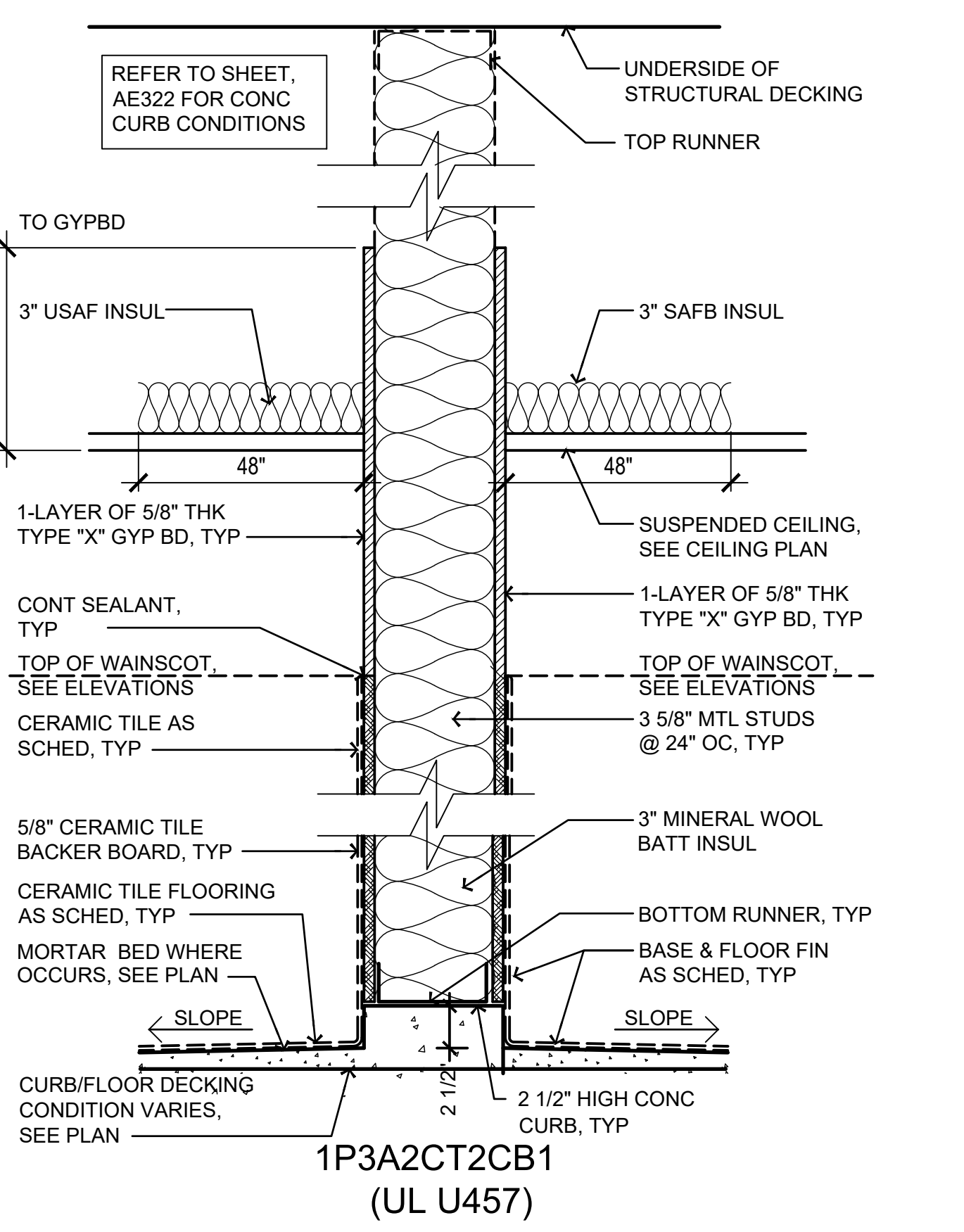
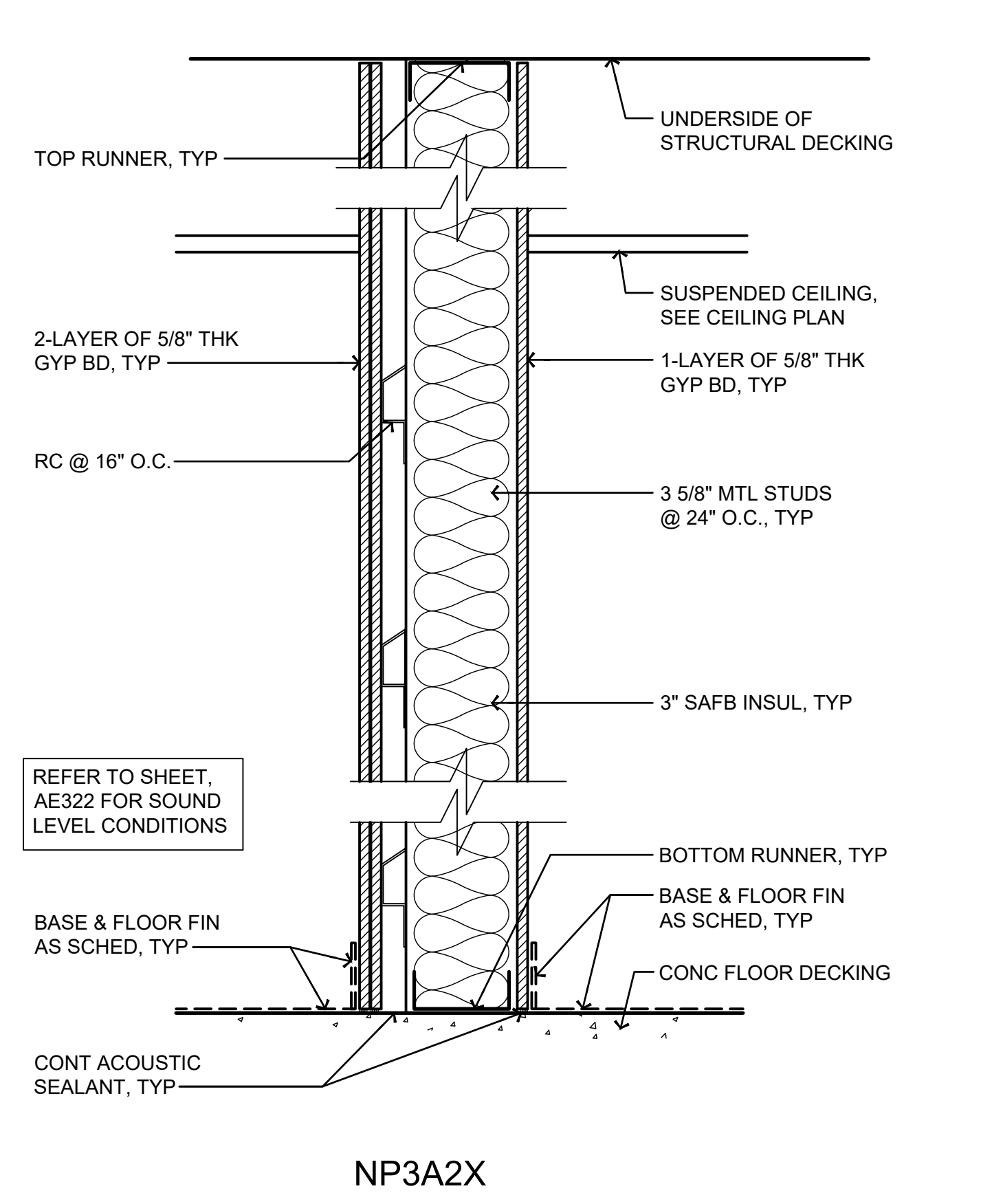
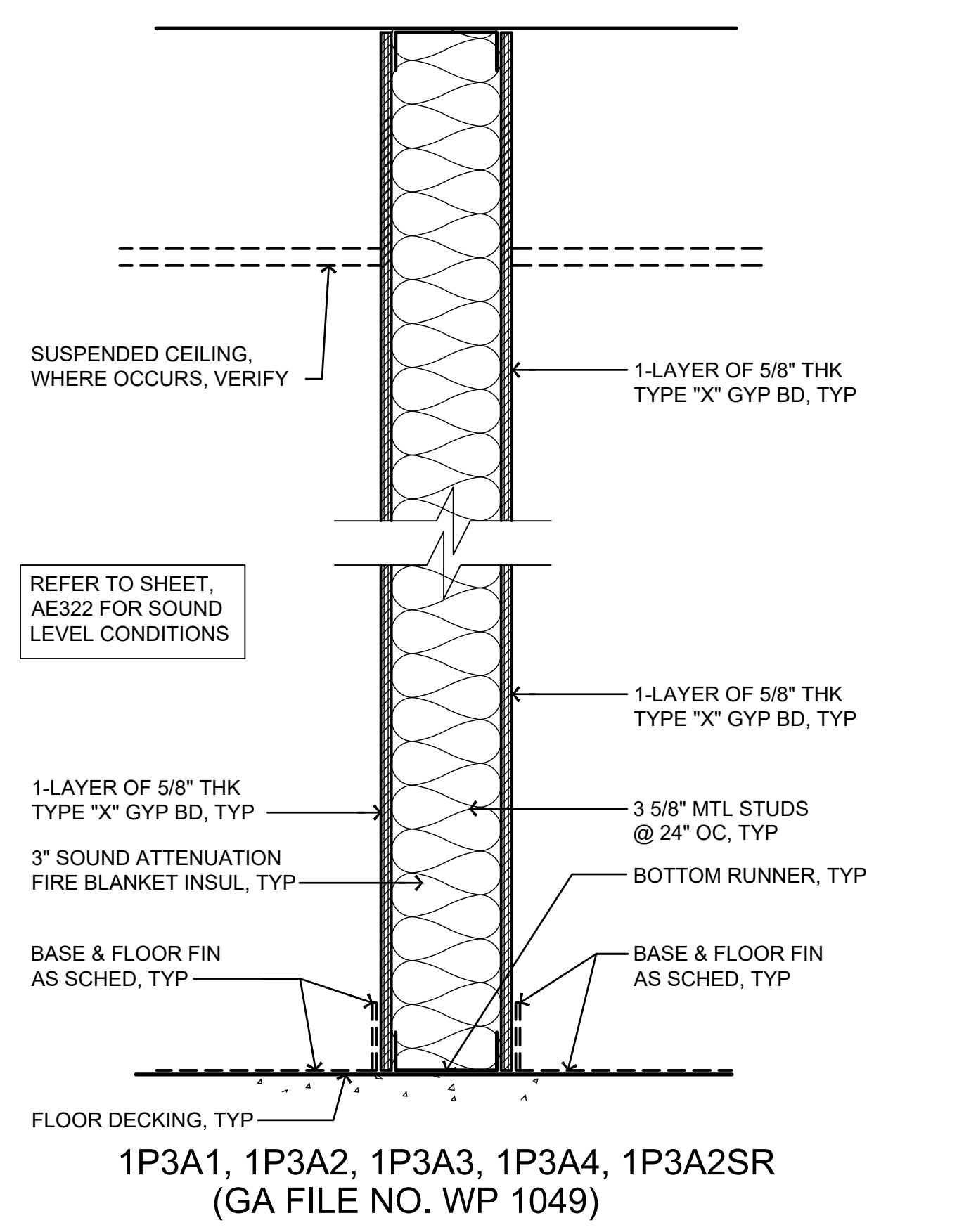
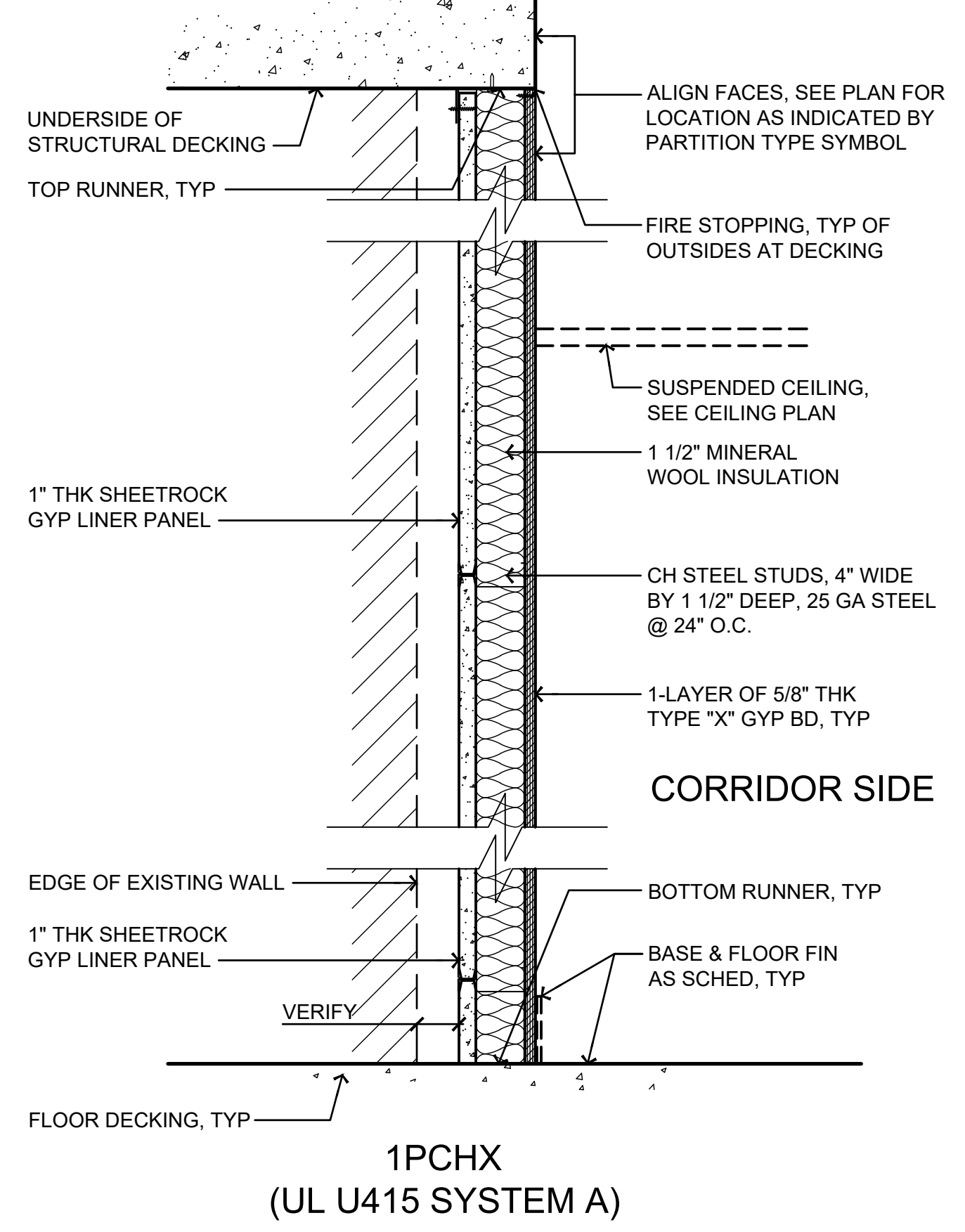
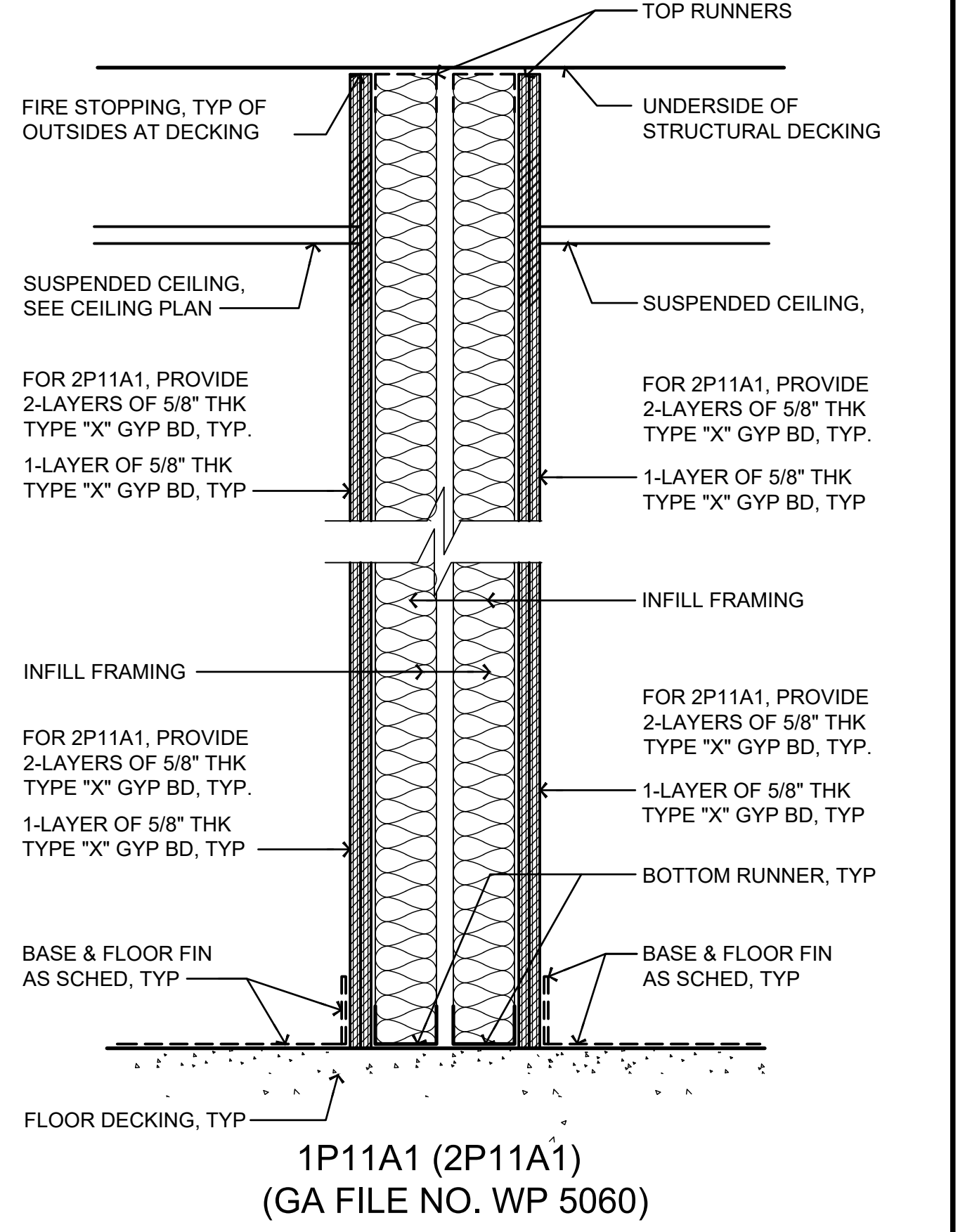
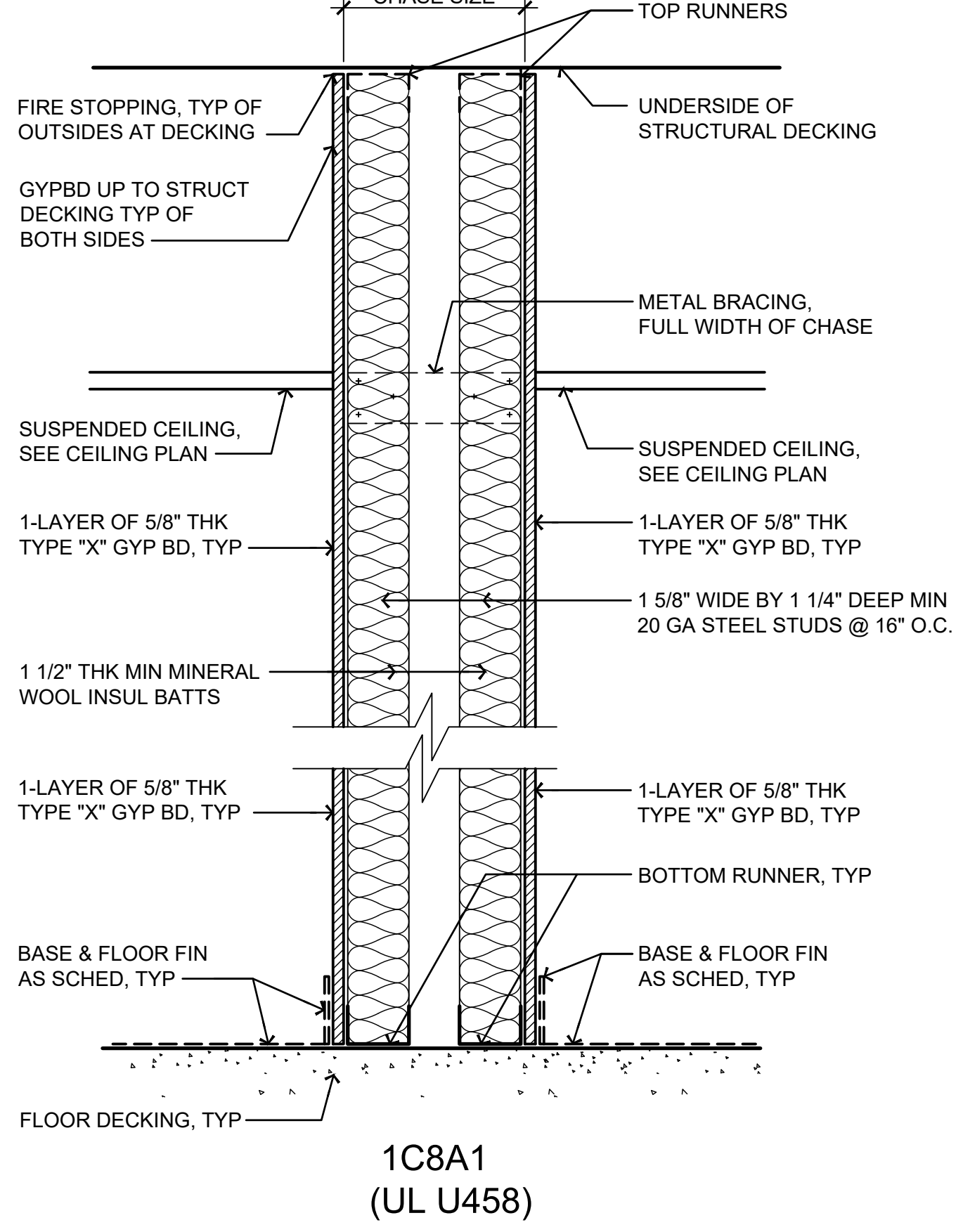
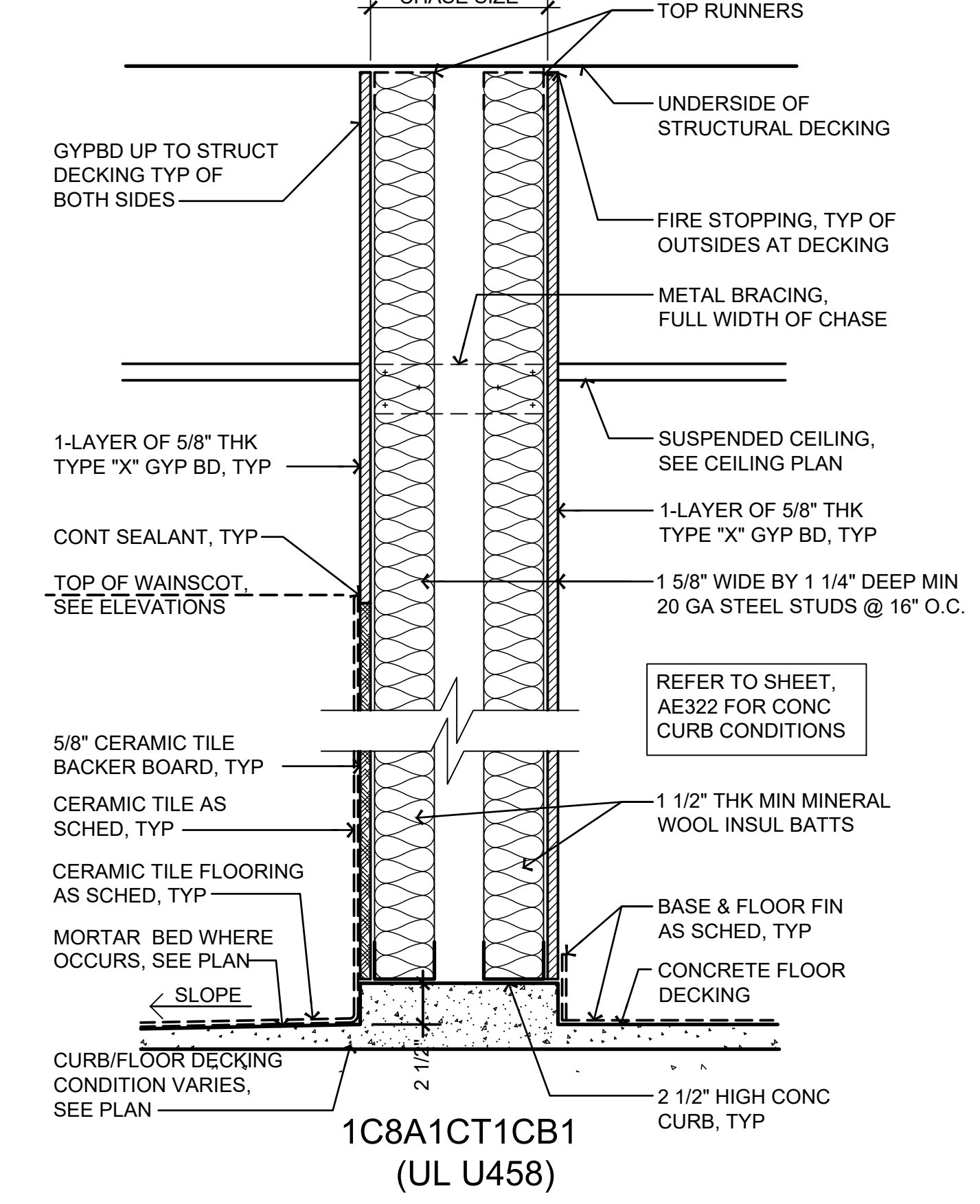
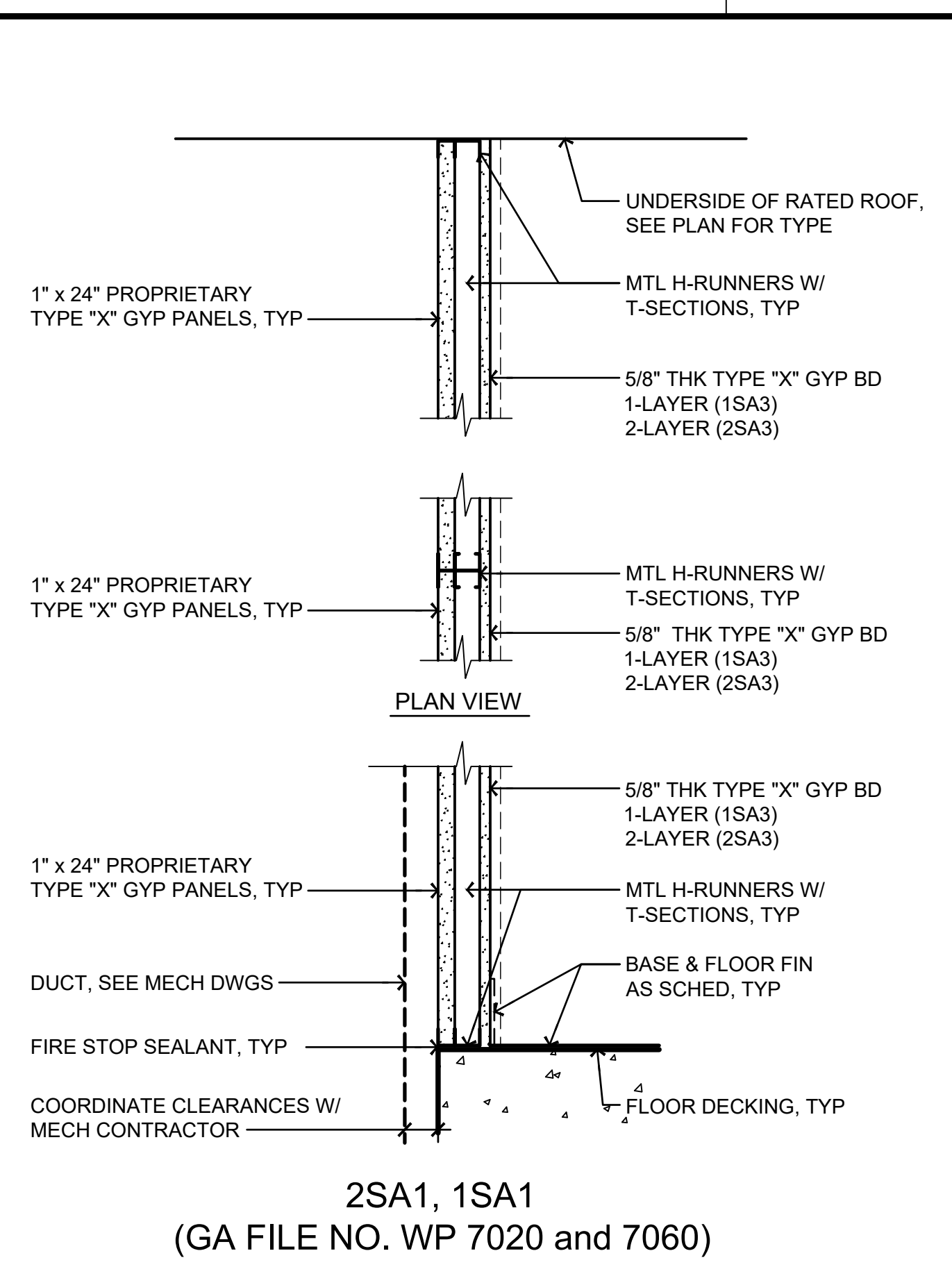
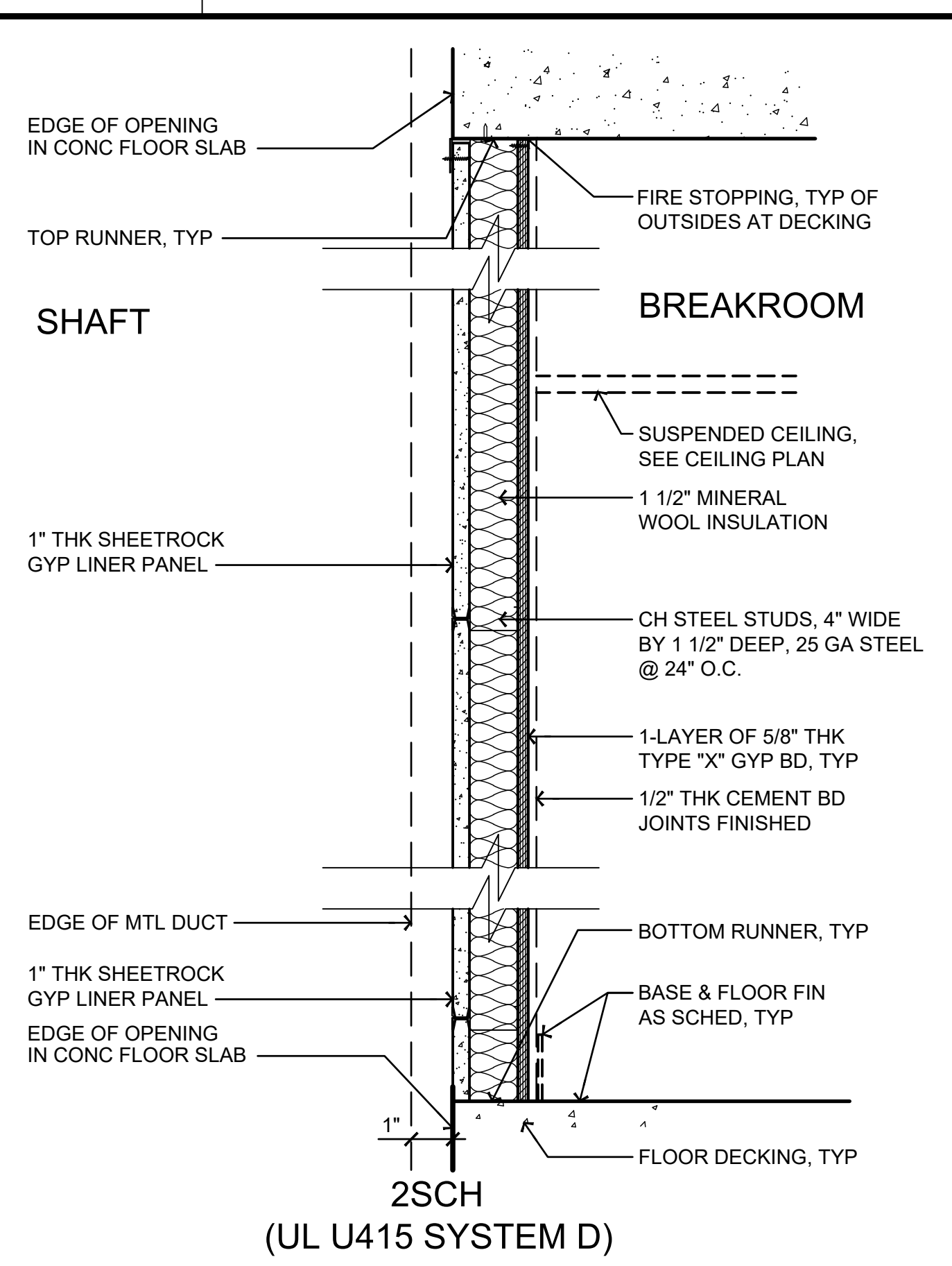
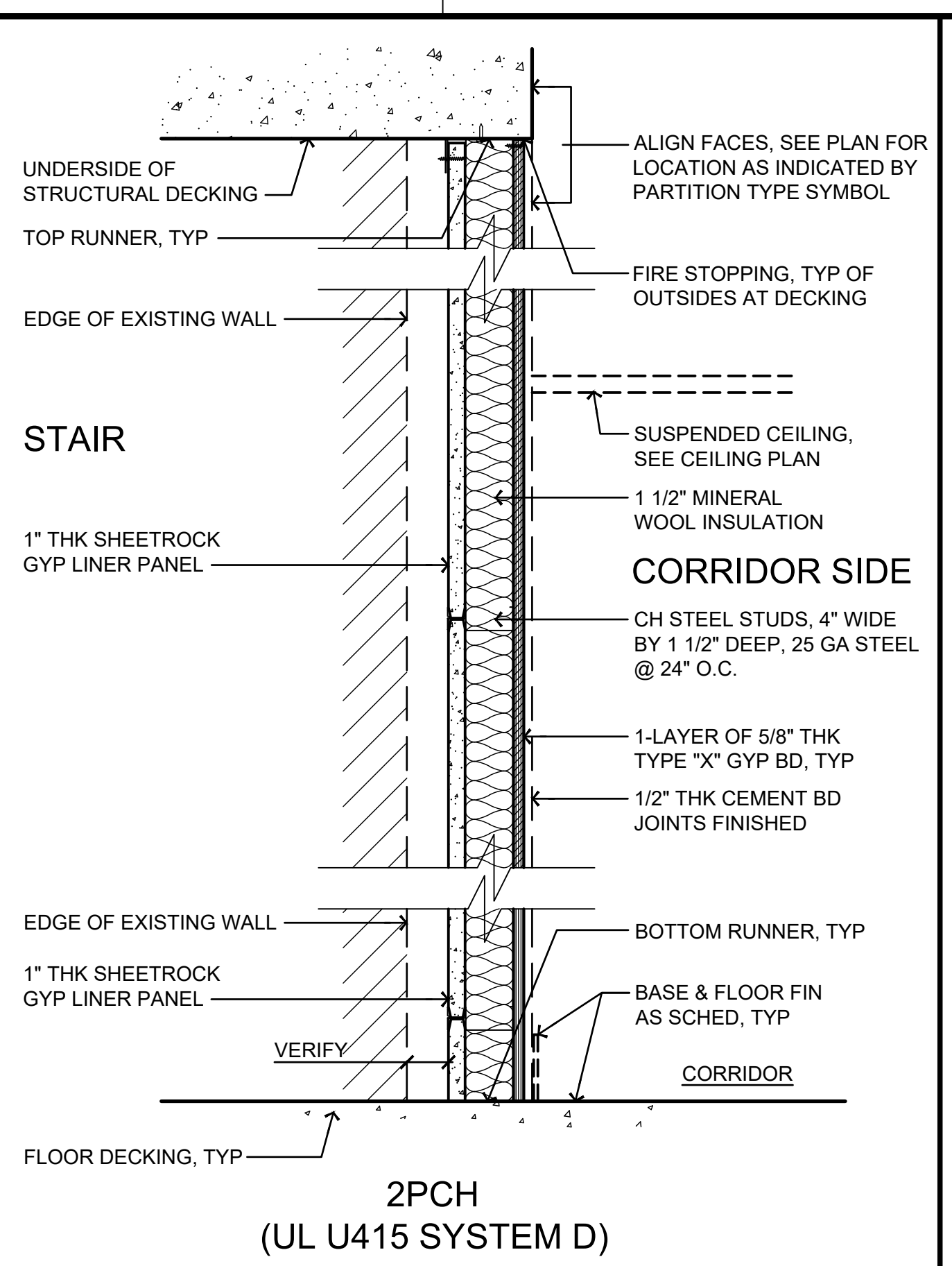
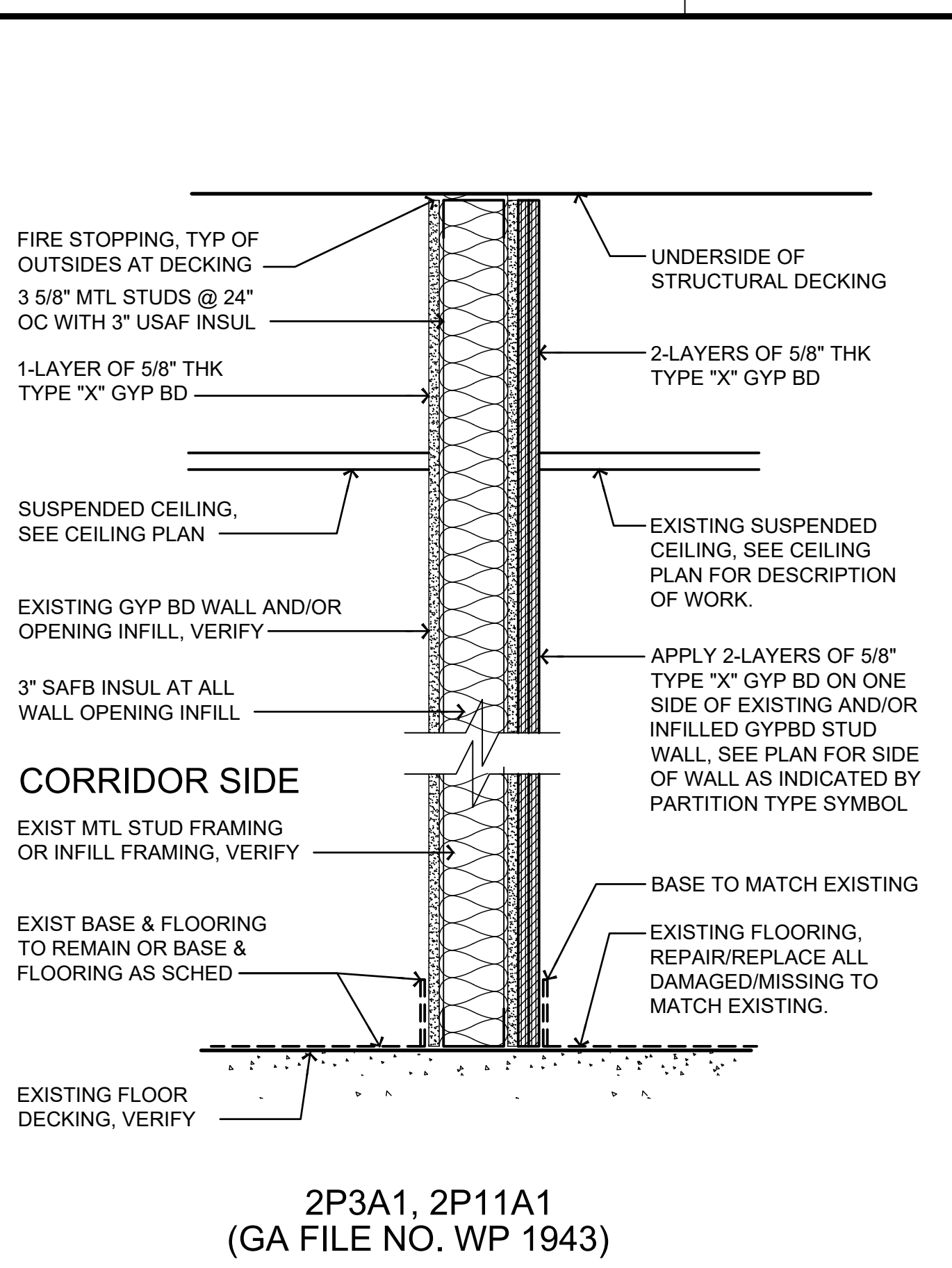
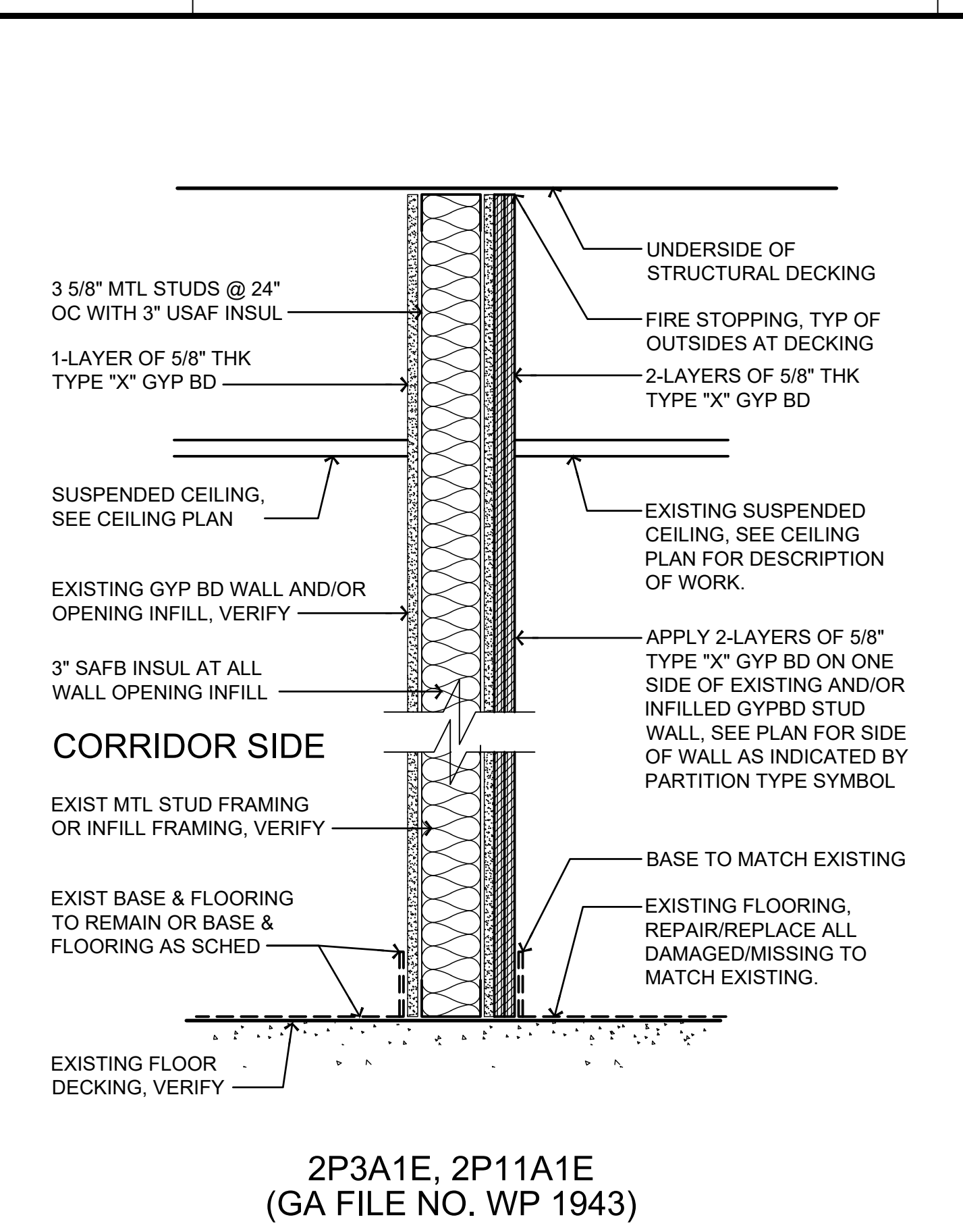

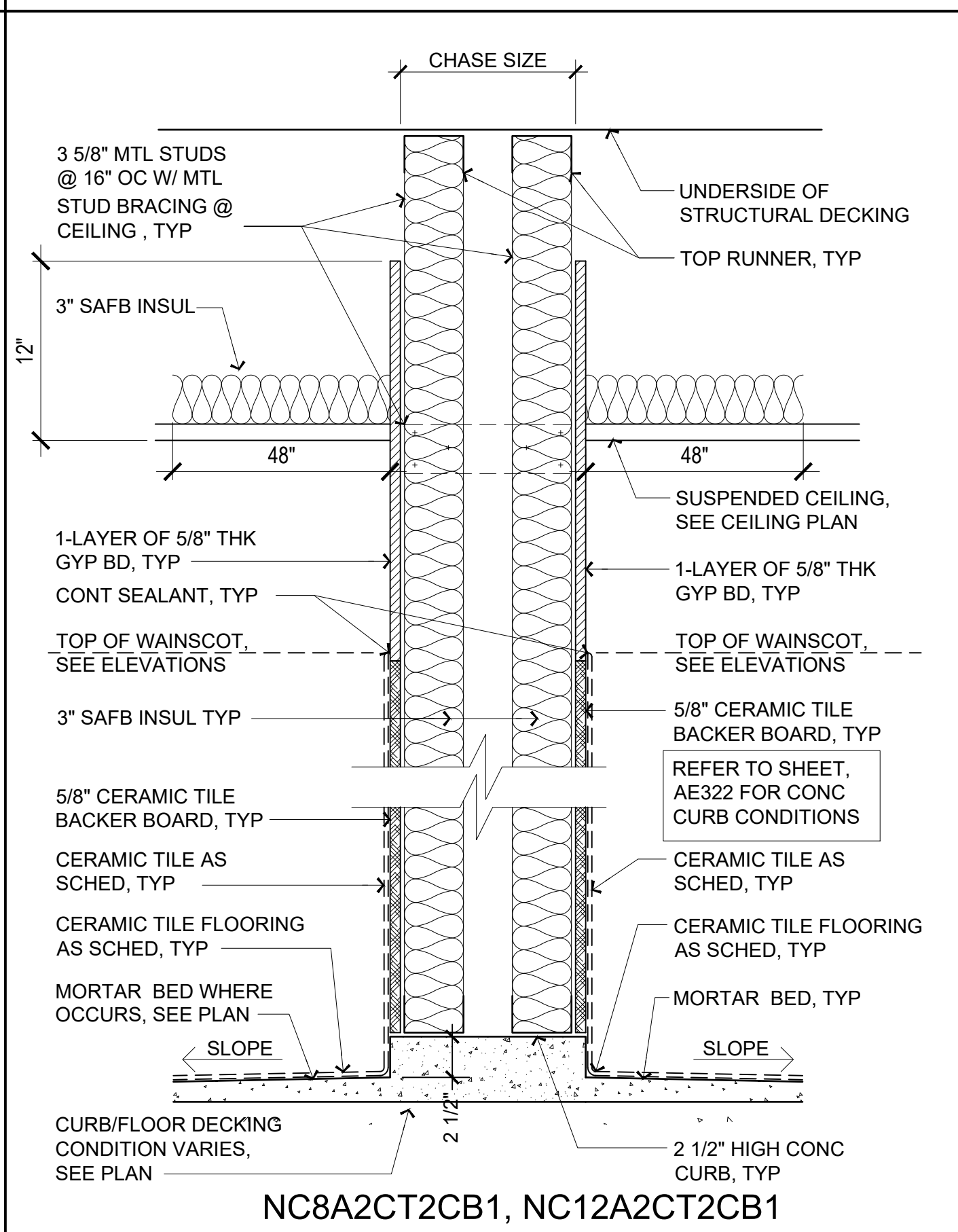
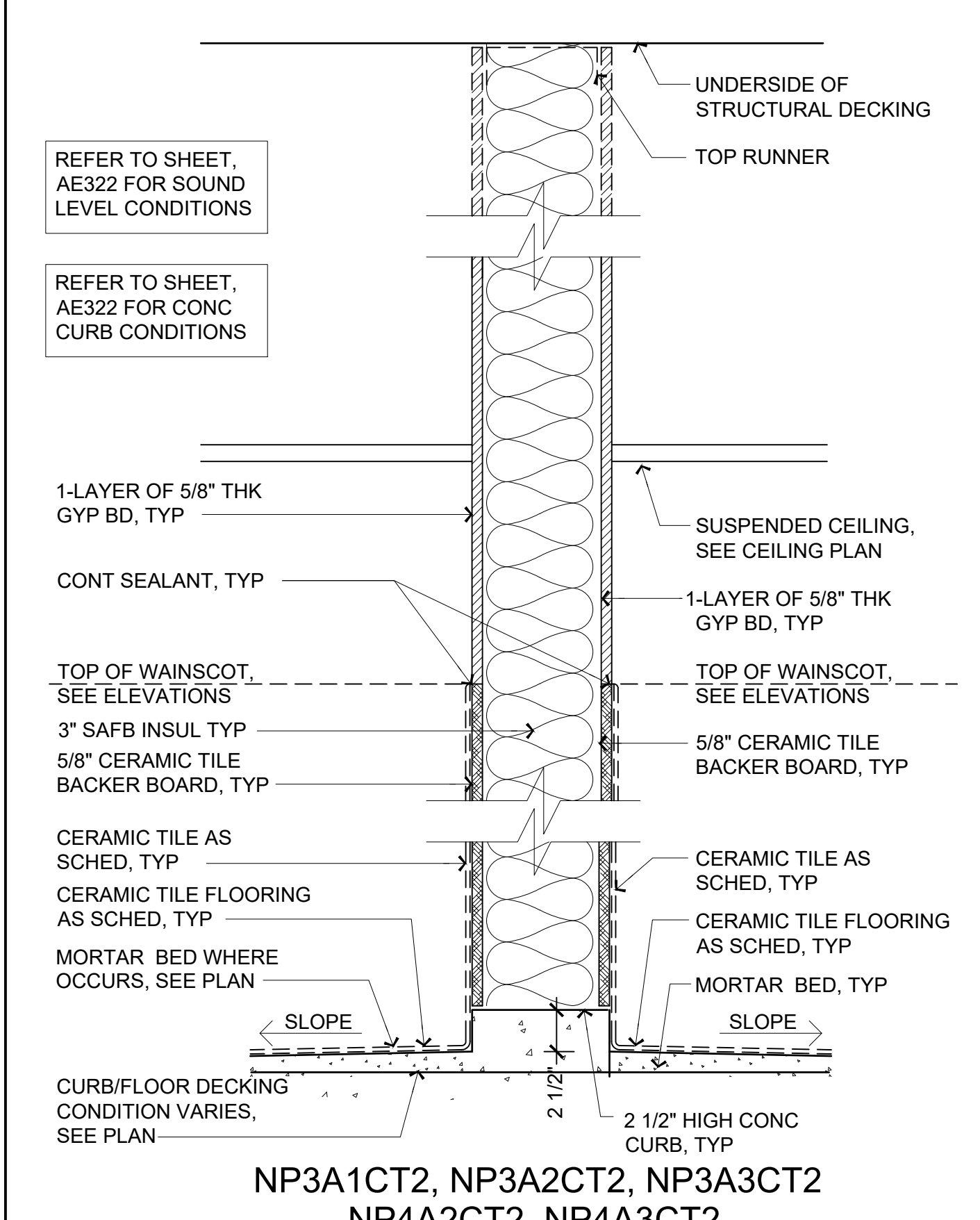
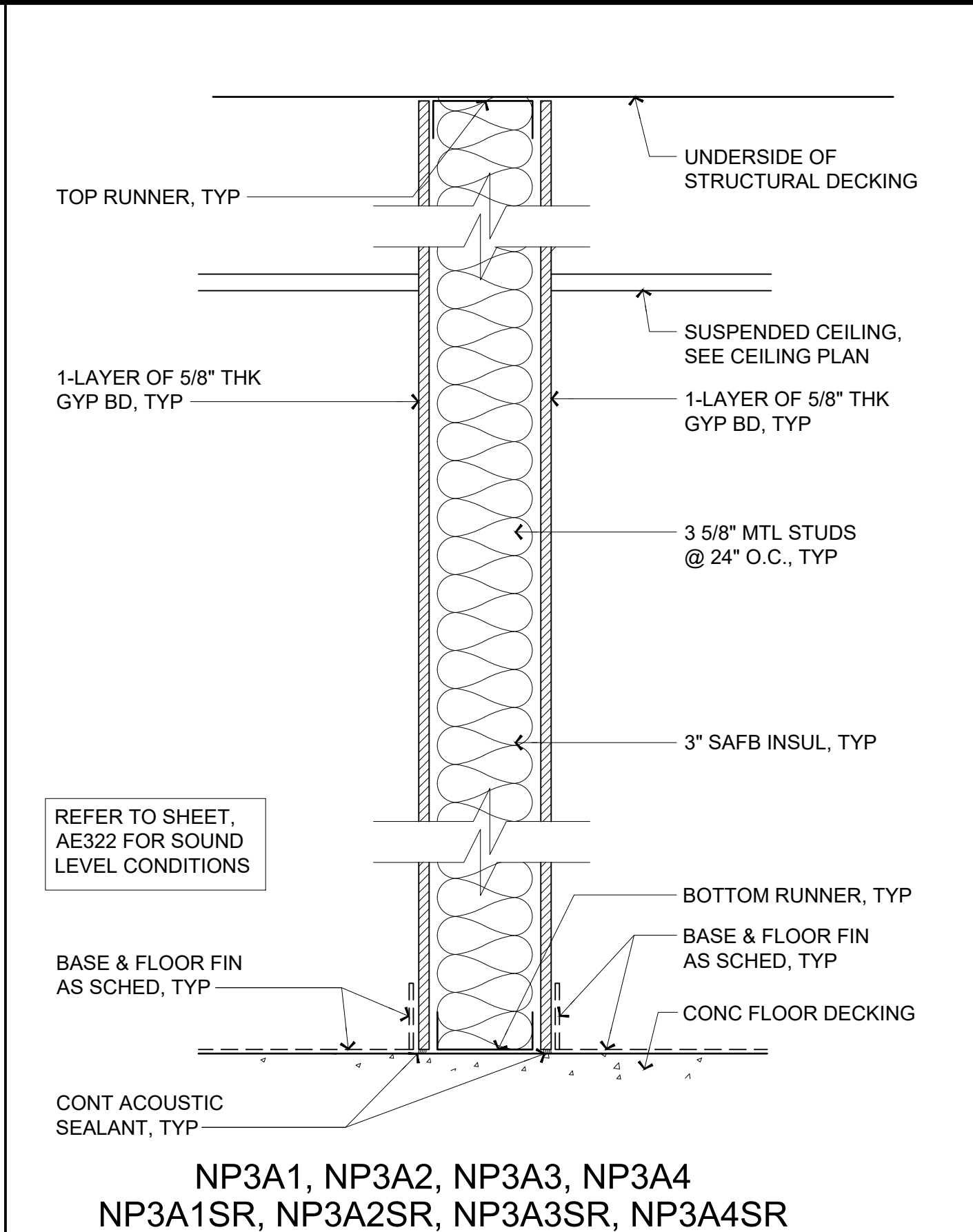
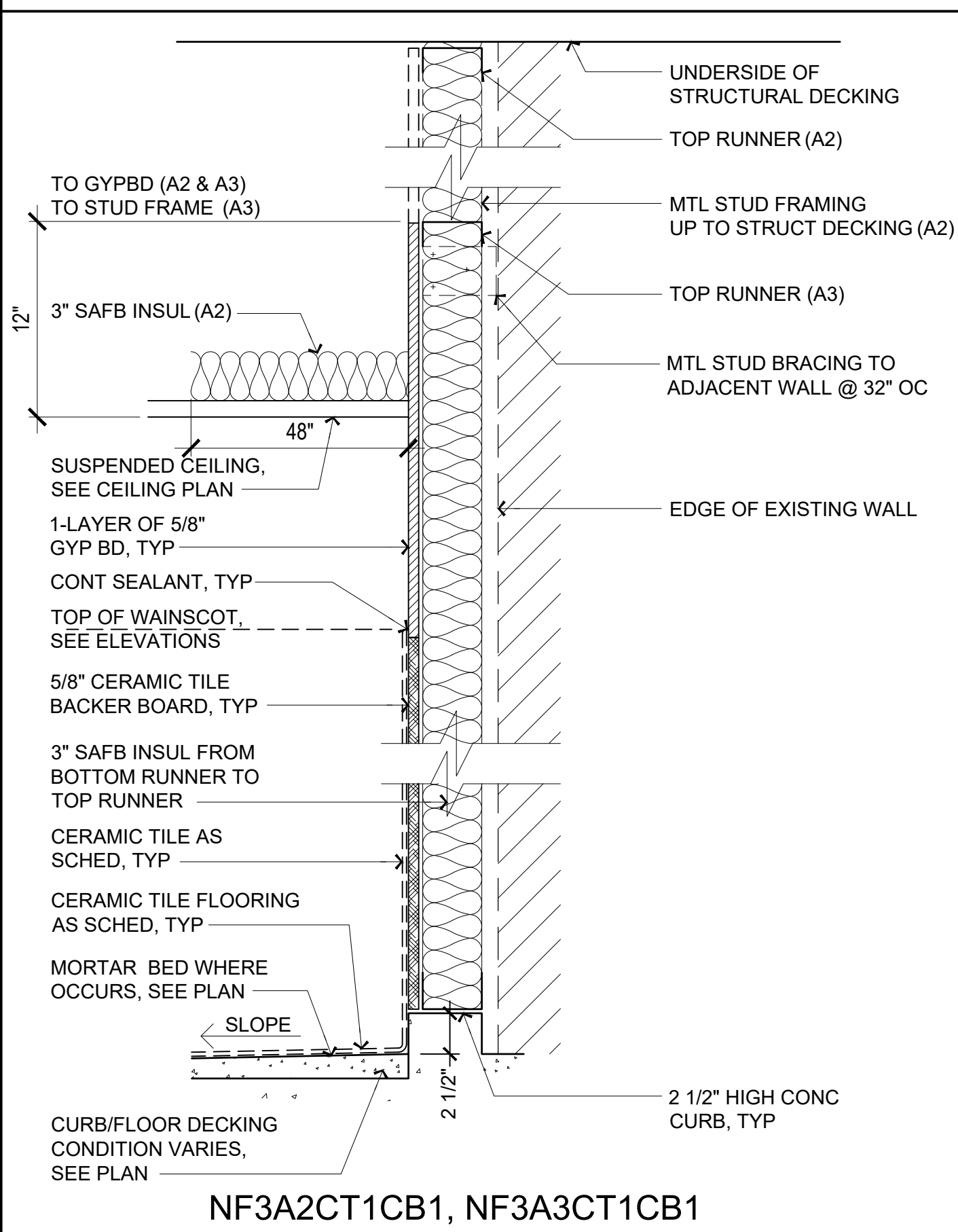
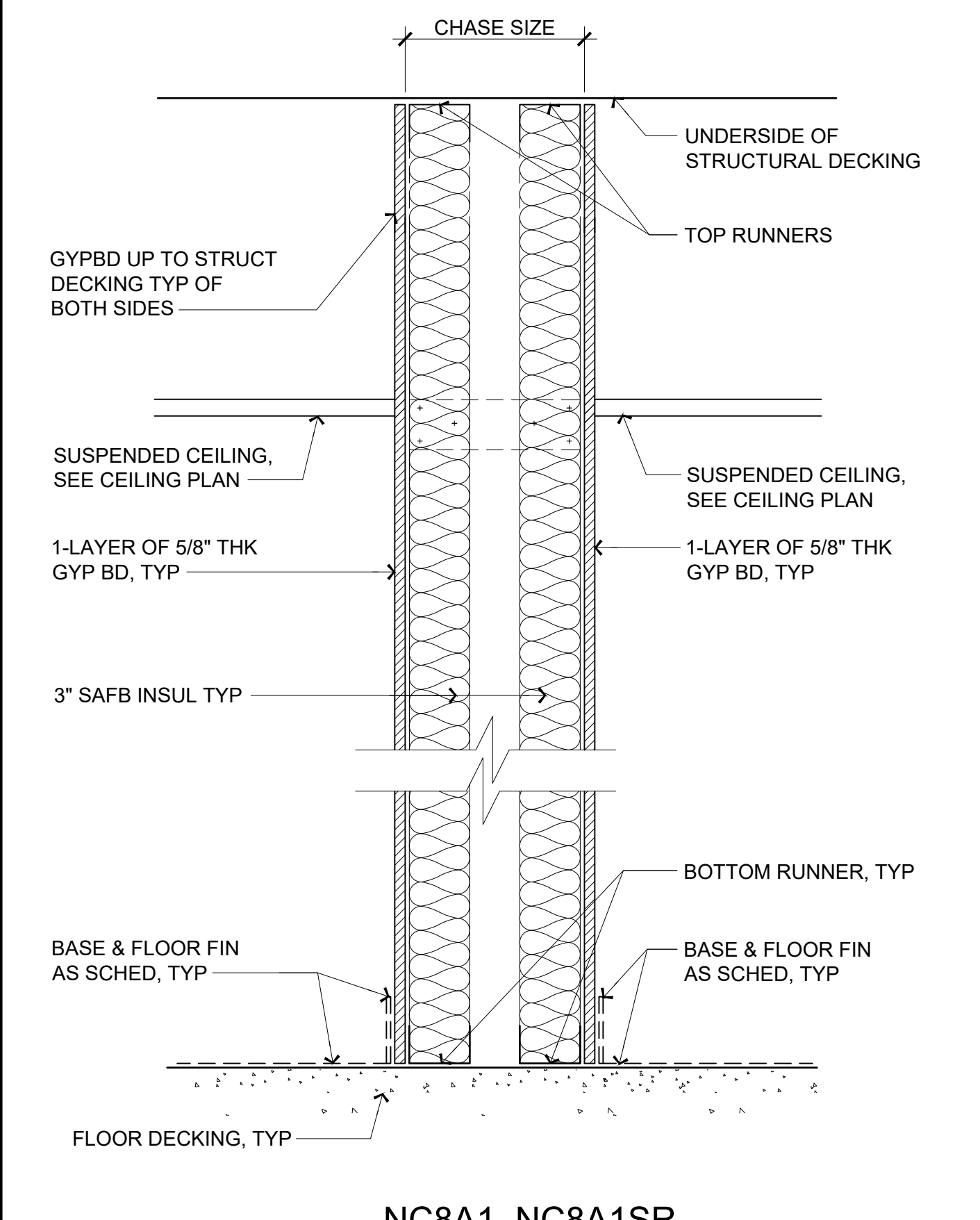
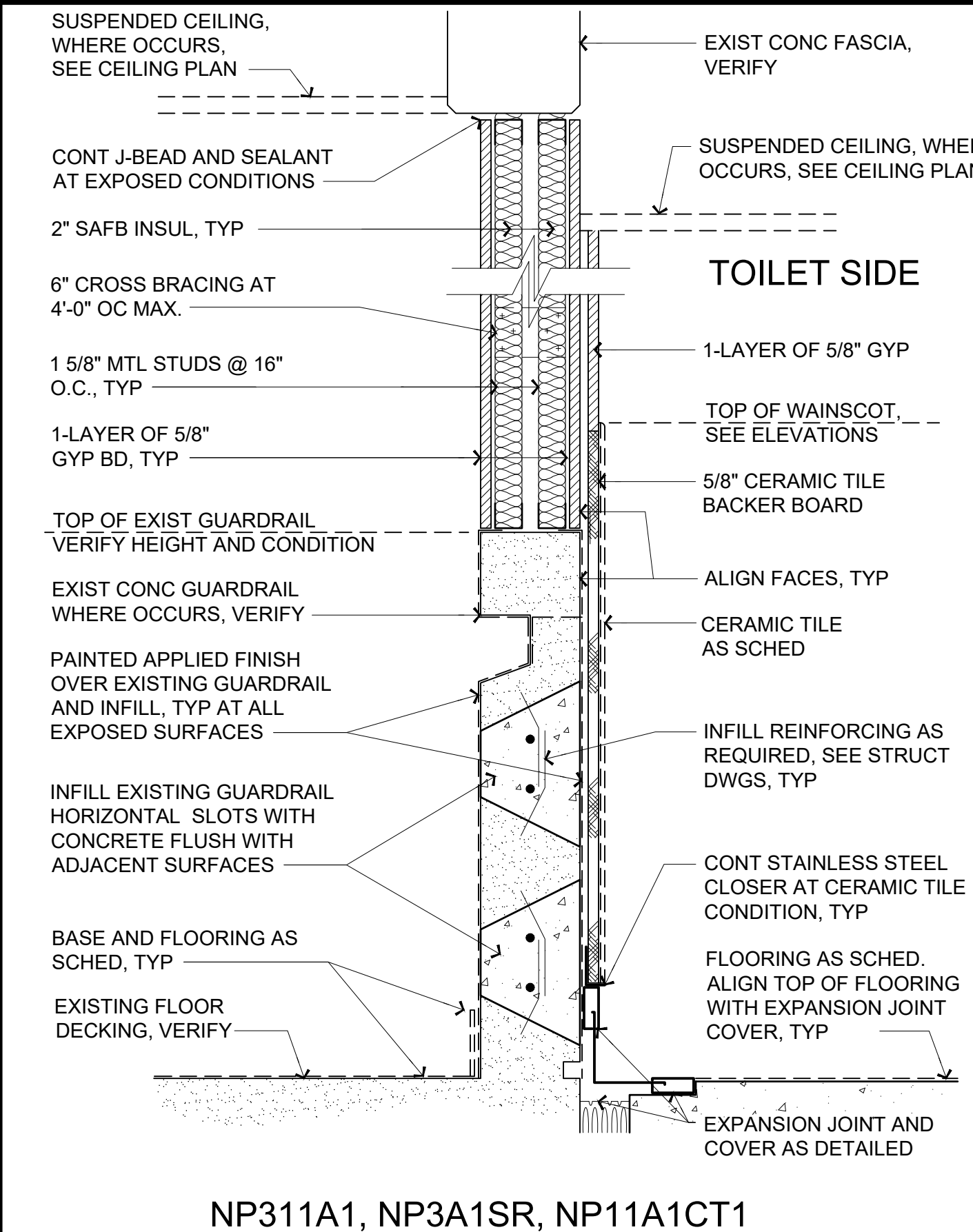
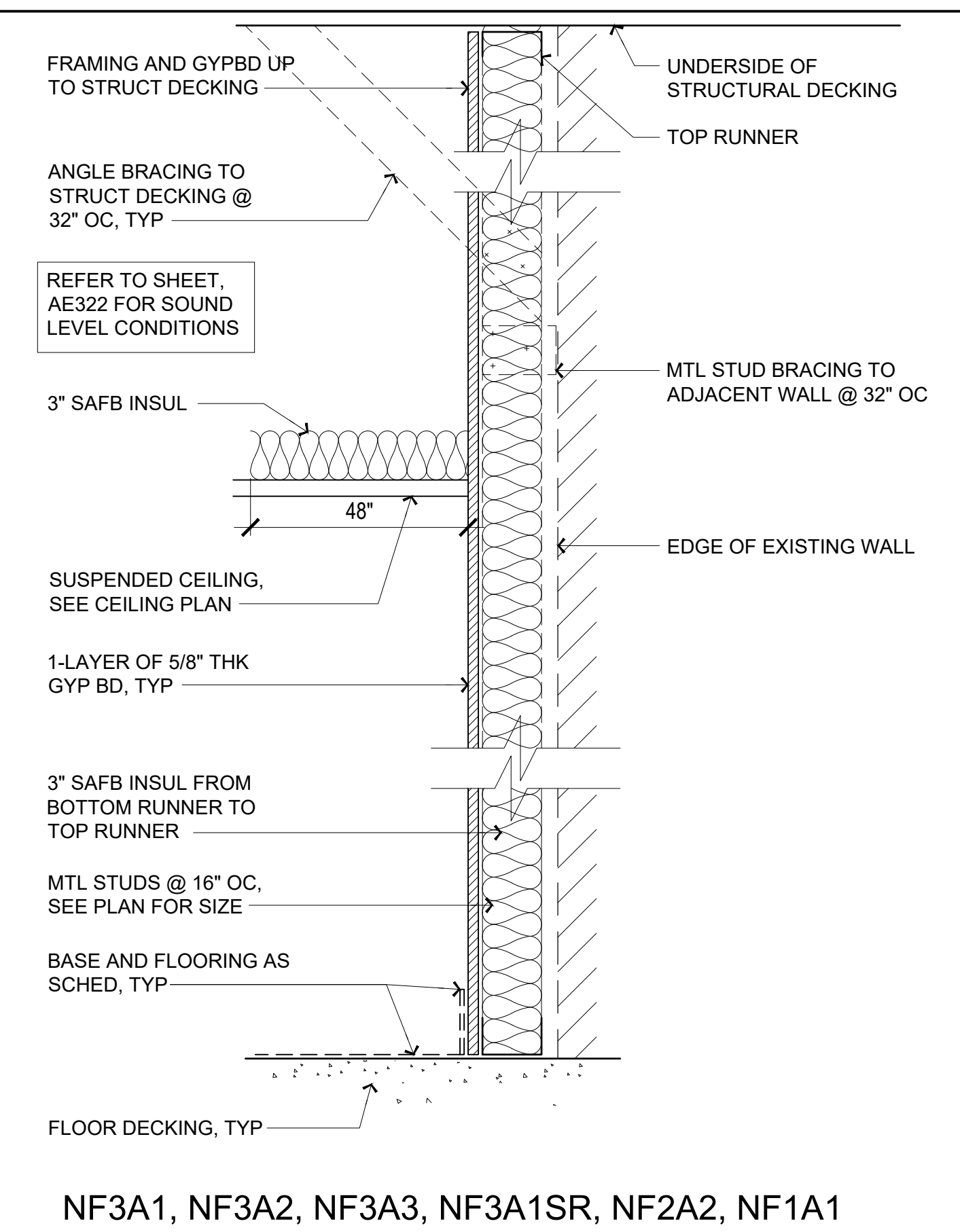
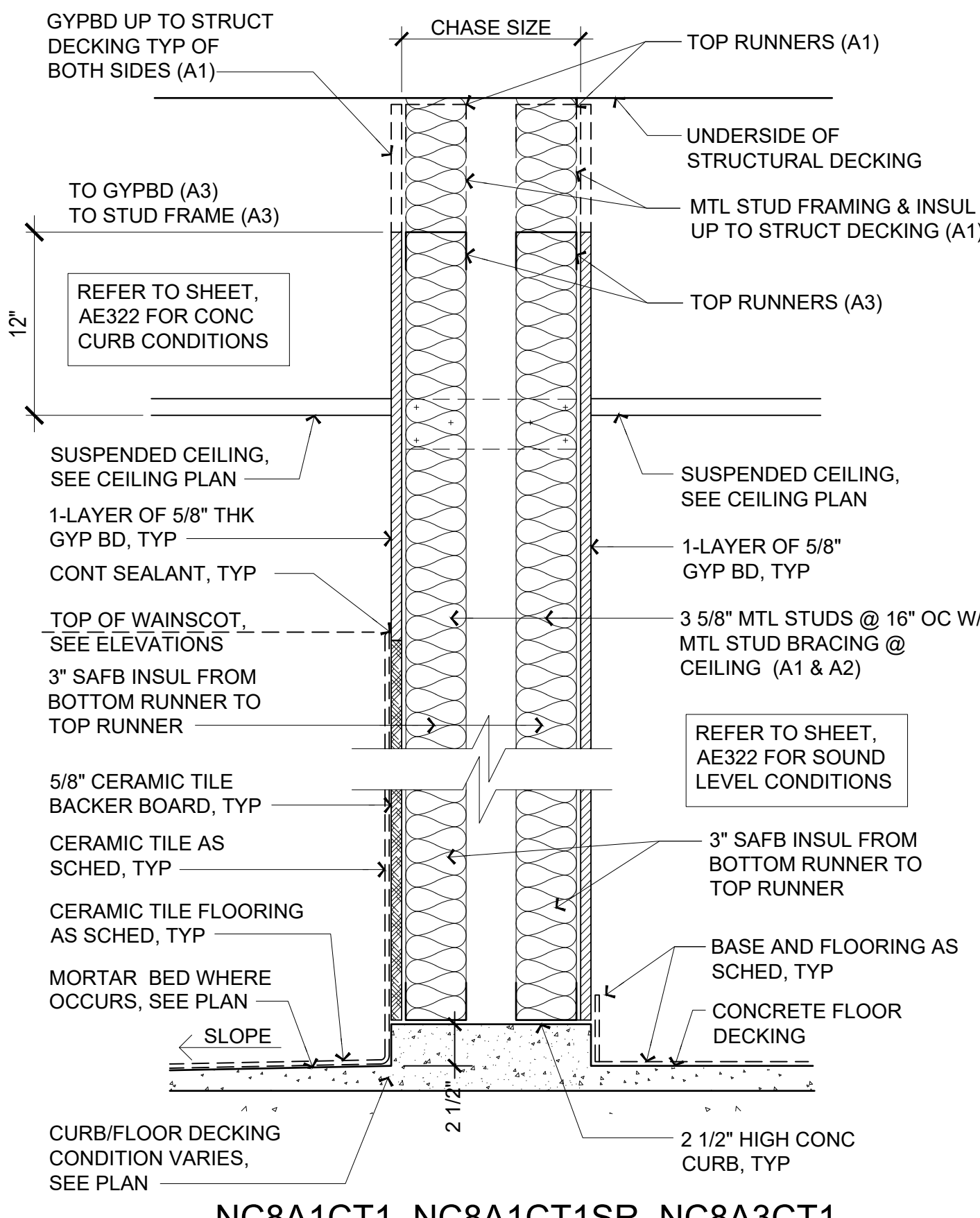
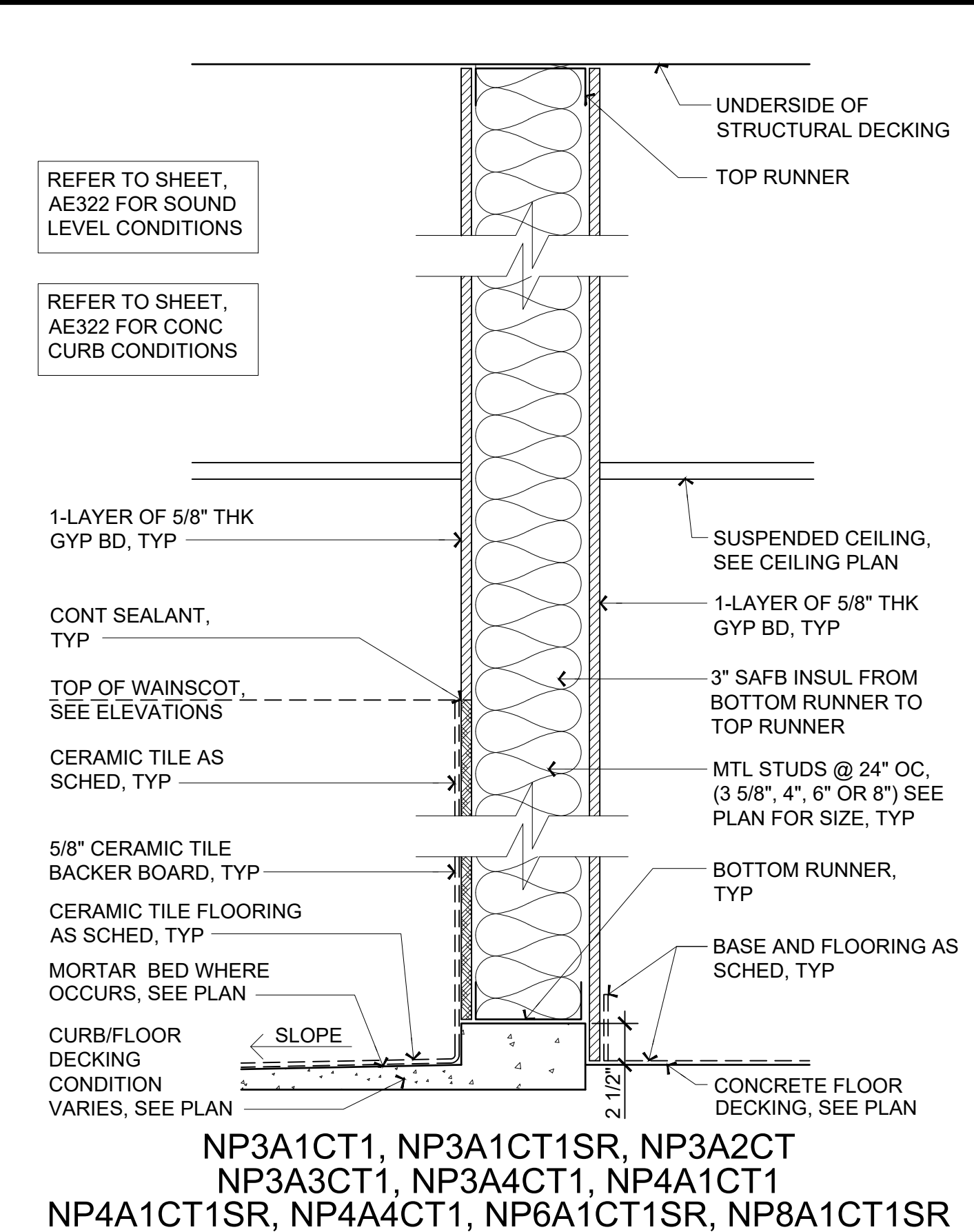
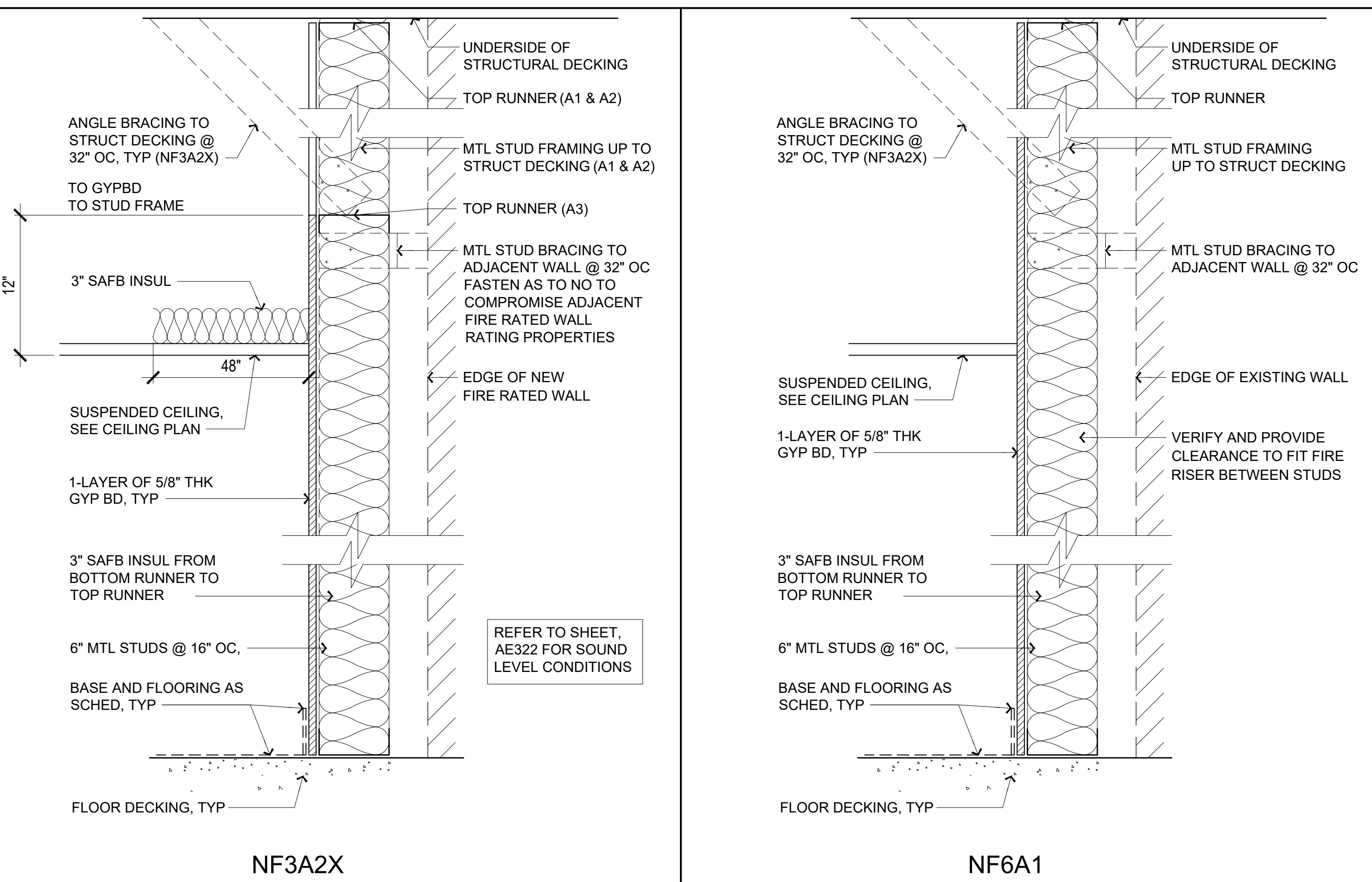
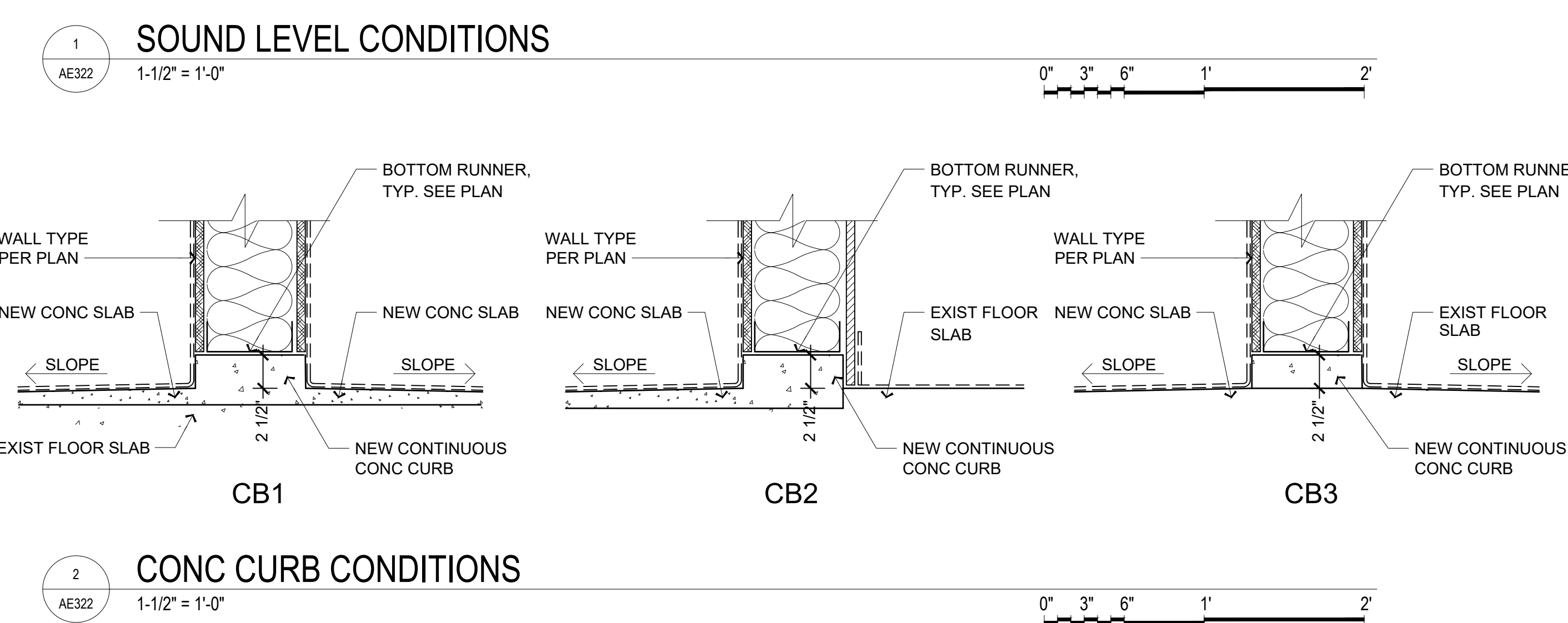
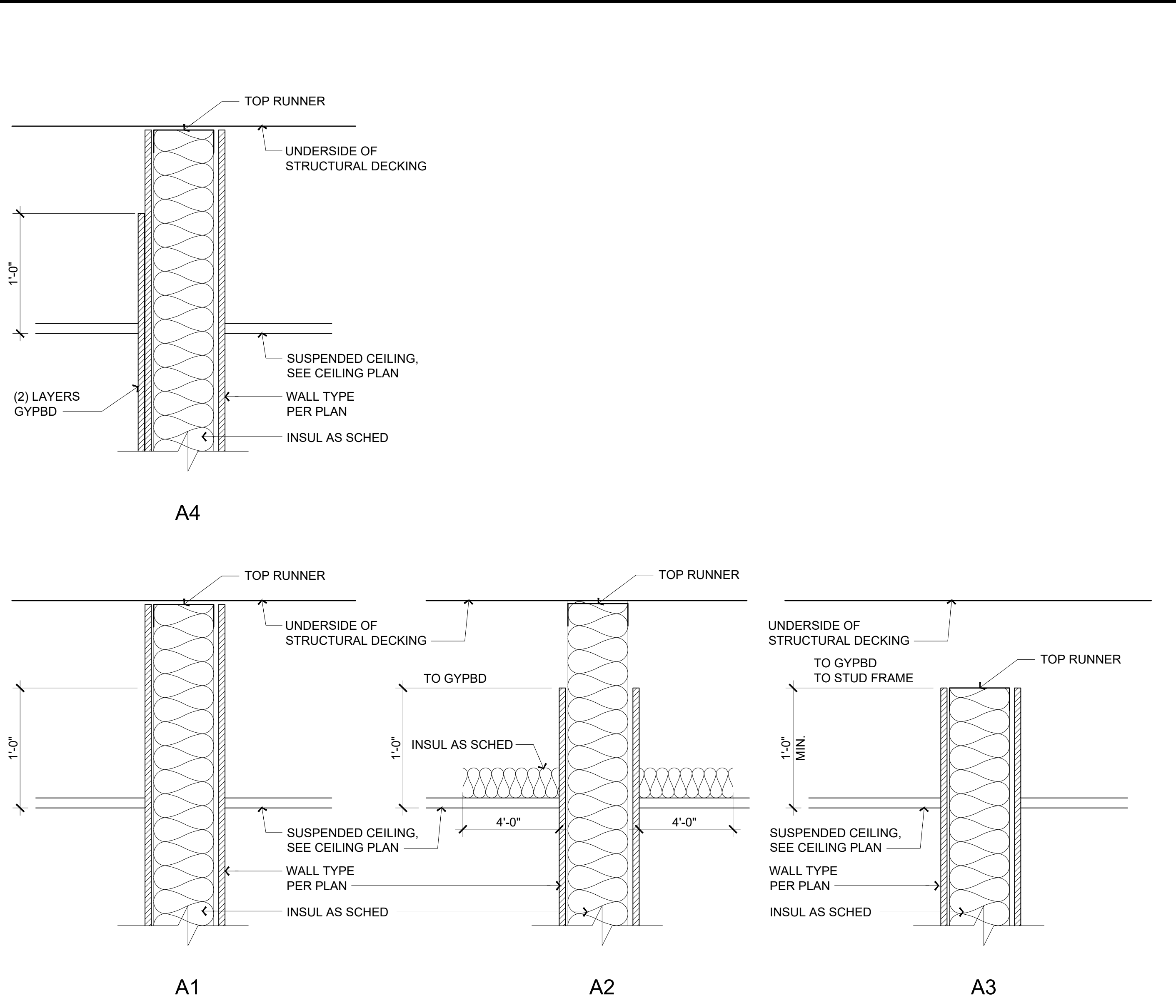

**EQUIPMENT NOTES:**

- 01 HANDRAIL (WP3), MOUNT TOP AT 36" AFF. REFER TO MATERIAL INDEX ON SHT AE603
- 02 DOOR FRAME PROTECTION (WP5), SIZE TO MATCH DOOR FRAME. REFER TO MATERIAL INDEX ON SHT AE603
- 03 NOT USED
- 04 WALL GUARD PANELS (WP1), 48" HIGH, WITH TOP AND BOTTOM TRIMS, AND PANEL CONNECTORS. REFER TO MATERIAL INDEX ON SHT AE603
- 04a WALL GUARD PANELS (WP1), 48" HIGH, WITH TOP AND BOTTOM TRIMS, AND SEALED PANEL SEAMS. REFER TO MATERIAL INDEX ON SHT AE603
- 05 CORNER GUARD (WP2), 84" HIGH. REFER TO MATERIAL INDEX ON SHT AE603
- 05a CORNER GUARD (WP2a), STAINLESS STL, 84" HIGH. REFER TO MATERIAL INDEX ON SHT AE603
- 06 CRASH GUARD (WP4), MOUNT TOP AT 18" AFF. REFER TO MATERIAL INDEX ON SHT AE603
- 07 FRP WALL PANELS (WP6), 48" HIGH. REFER TO MATERIAL INDEX ON SHT AE603
- 08 CHAIR RAIL (WP4), MOUNT TOP AT 38" AFF. REFER TO MATERIAL INDEX ON SHT AE603

**LEGEND:**

- WALL GUARD PANEL
- RFP WALL PANEL
- HANDRAIL
- CRASH GUARD
- CHAIR RAIL
- XXX EQUIPMENT TAG, REFER TO EQUIPMENT SCHEDULE ON SHEET AE604
- ⤵ NURSE DOOR RELEASE BUTTON, REFER TO DOOR SCHEDULE ON SHEET AE601
- XX ACCESSORY TAG, REFER TO ACCESSORY SCHEDULE AND MOUNTING HEIGHT SCHEDULE ON SHEET AE606.

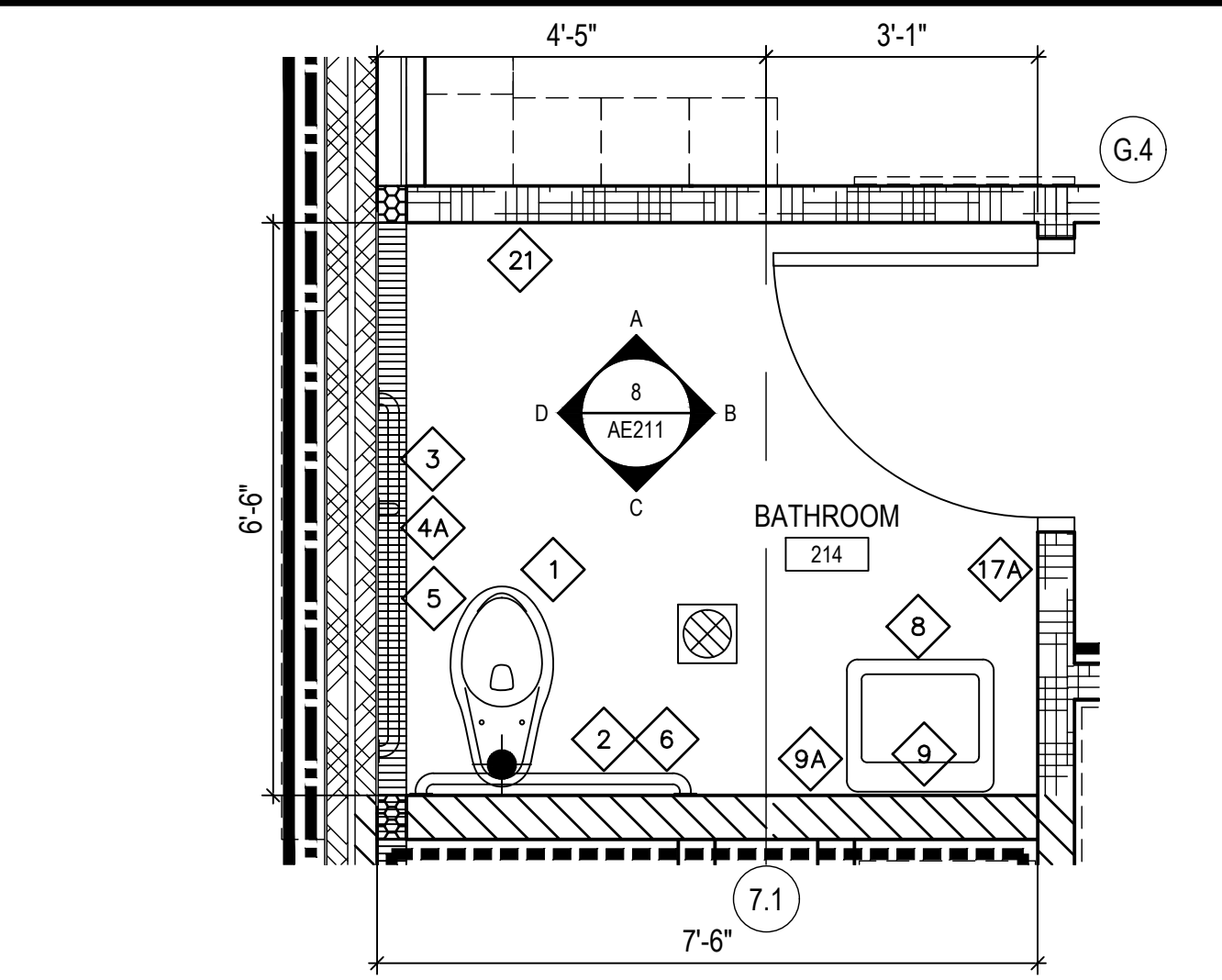
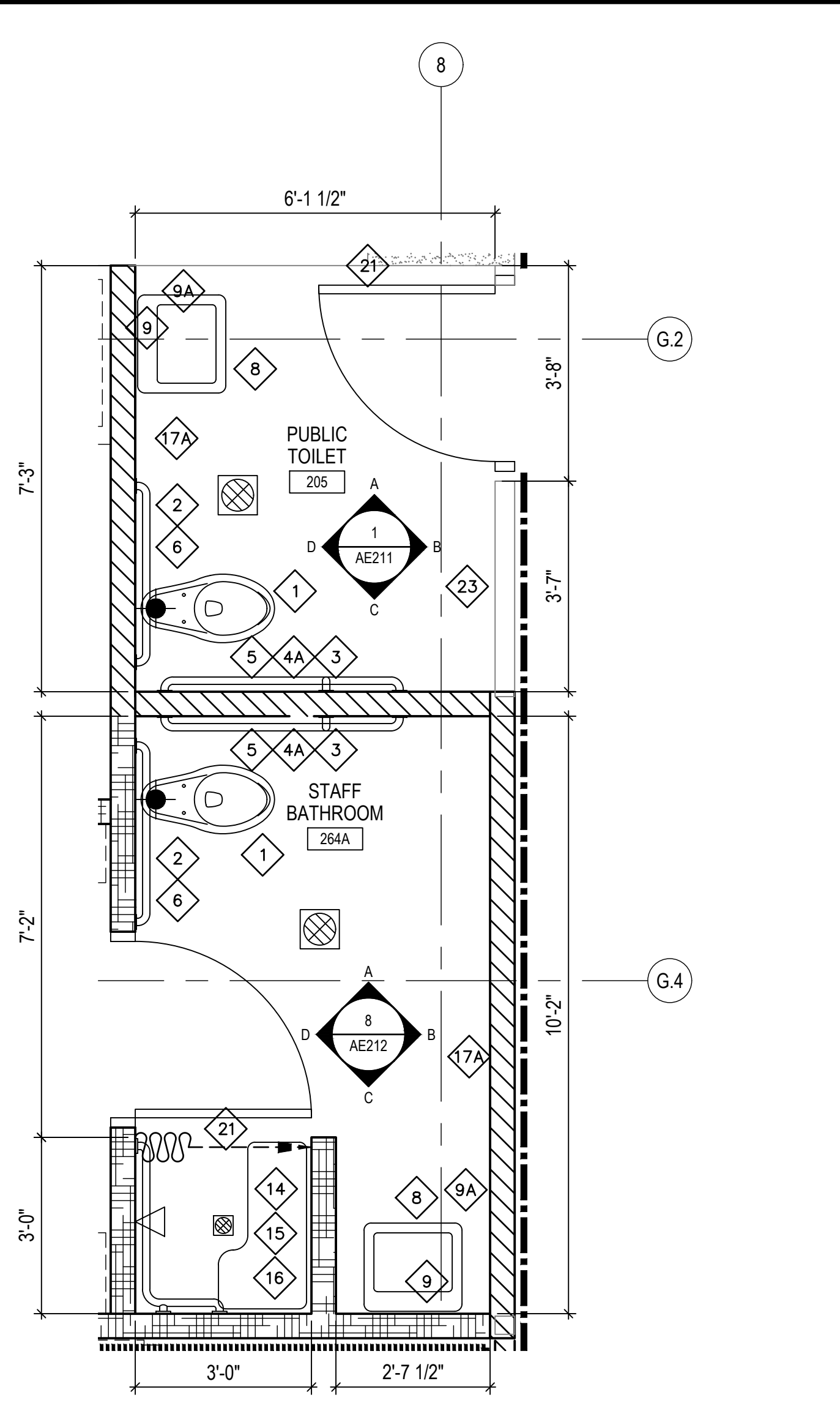

7 ENLARGED: STAFF BATHROOM (214) (245A) (277A SIM)  
1/2" = 1'-0"

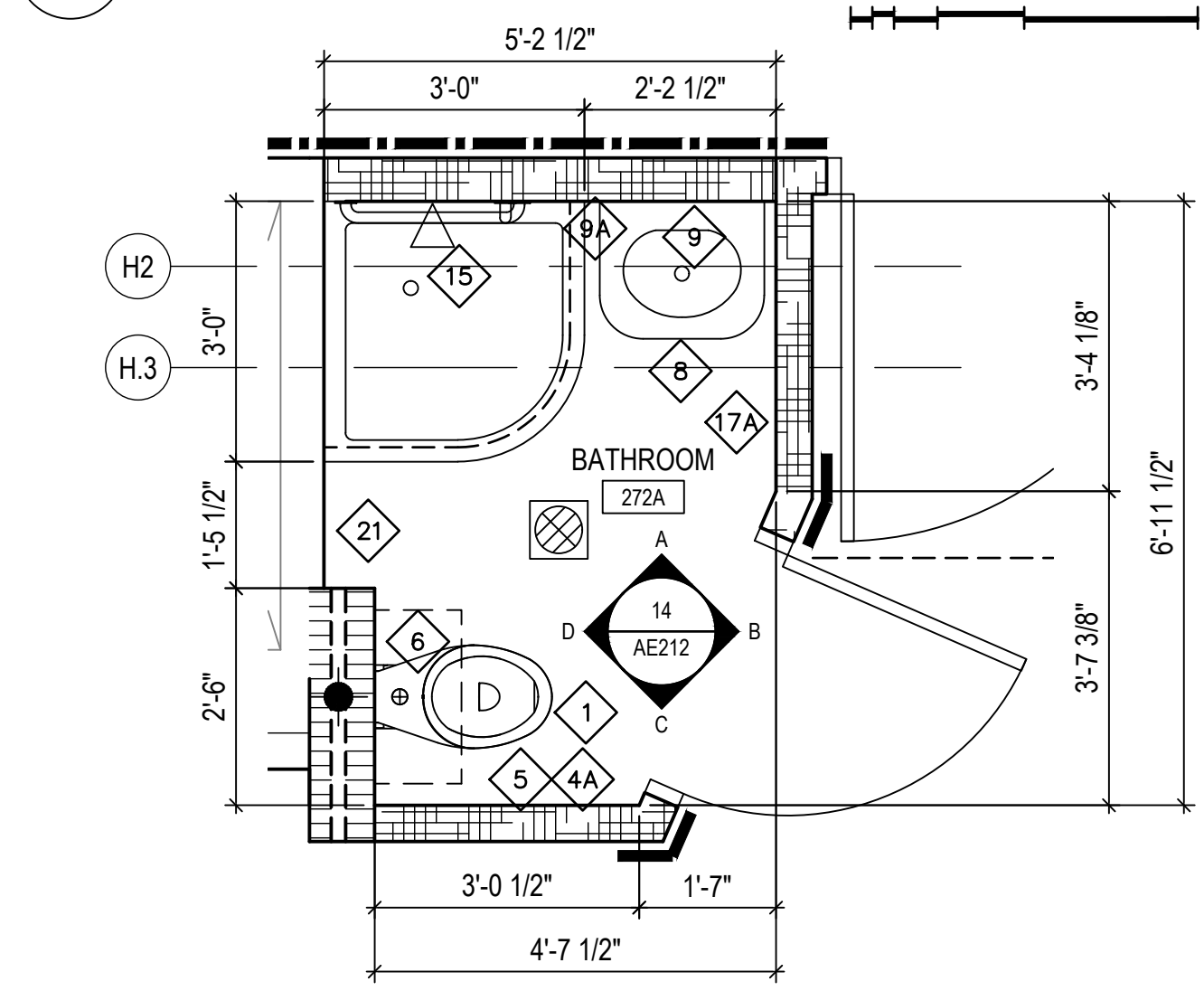

6 ENLARGED: LDR 6 BATHROOM (272A)  
1/2" = 1'-0"

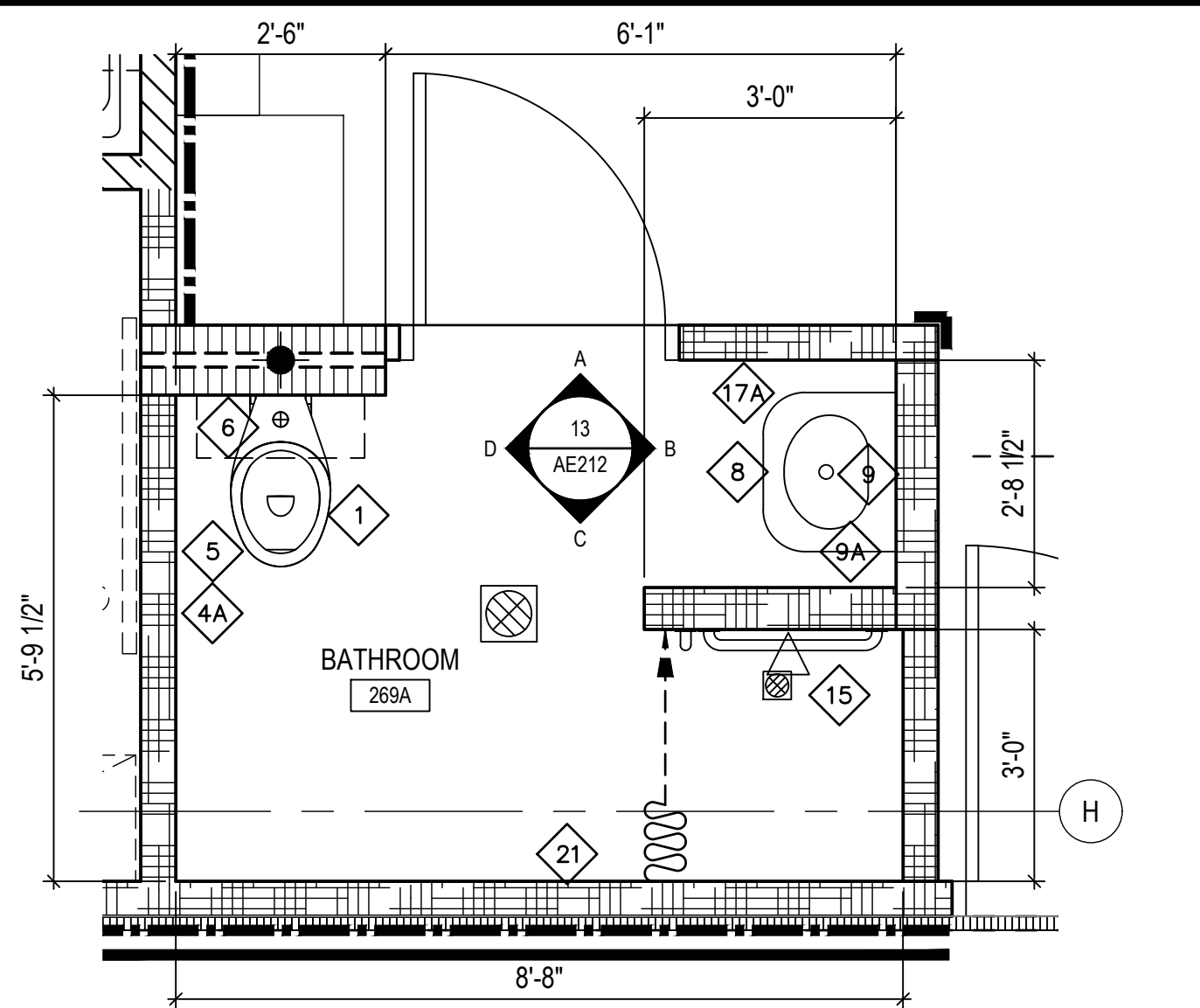

5 ENLARGED: LDR 5 BATHROOM (269A)  
1/2" = 1'-0"

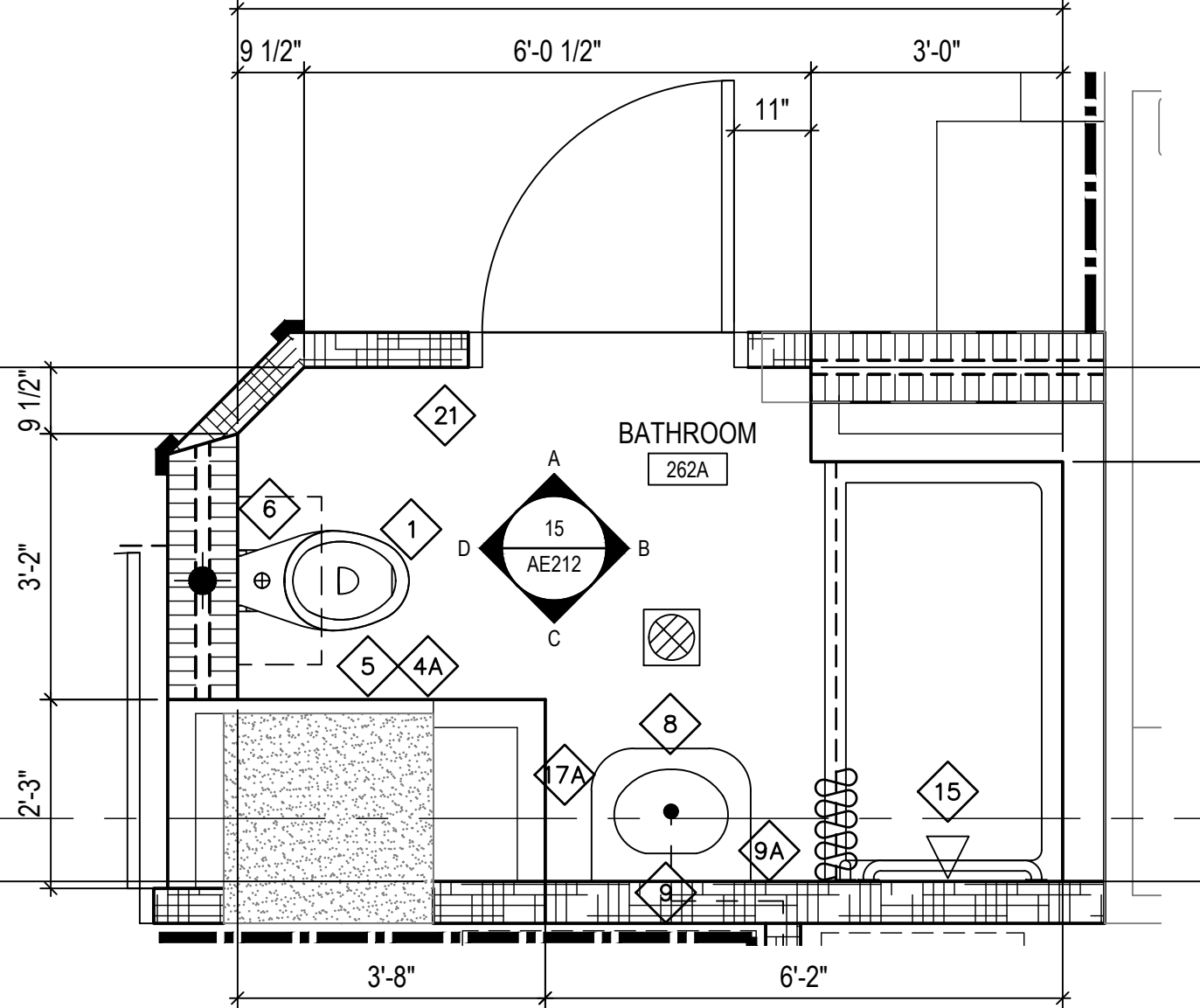

4 ENLARGED: LDR 1 & 3 BATHROOM (260A SIM) (262)  
1/2" = 1'-0"

8 ENLARGED: PUBLIC TOILET (205) & STAFF BATHROOM (264A)  
1/2" = 1'-0"

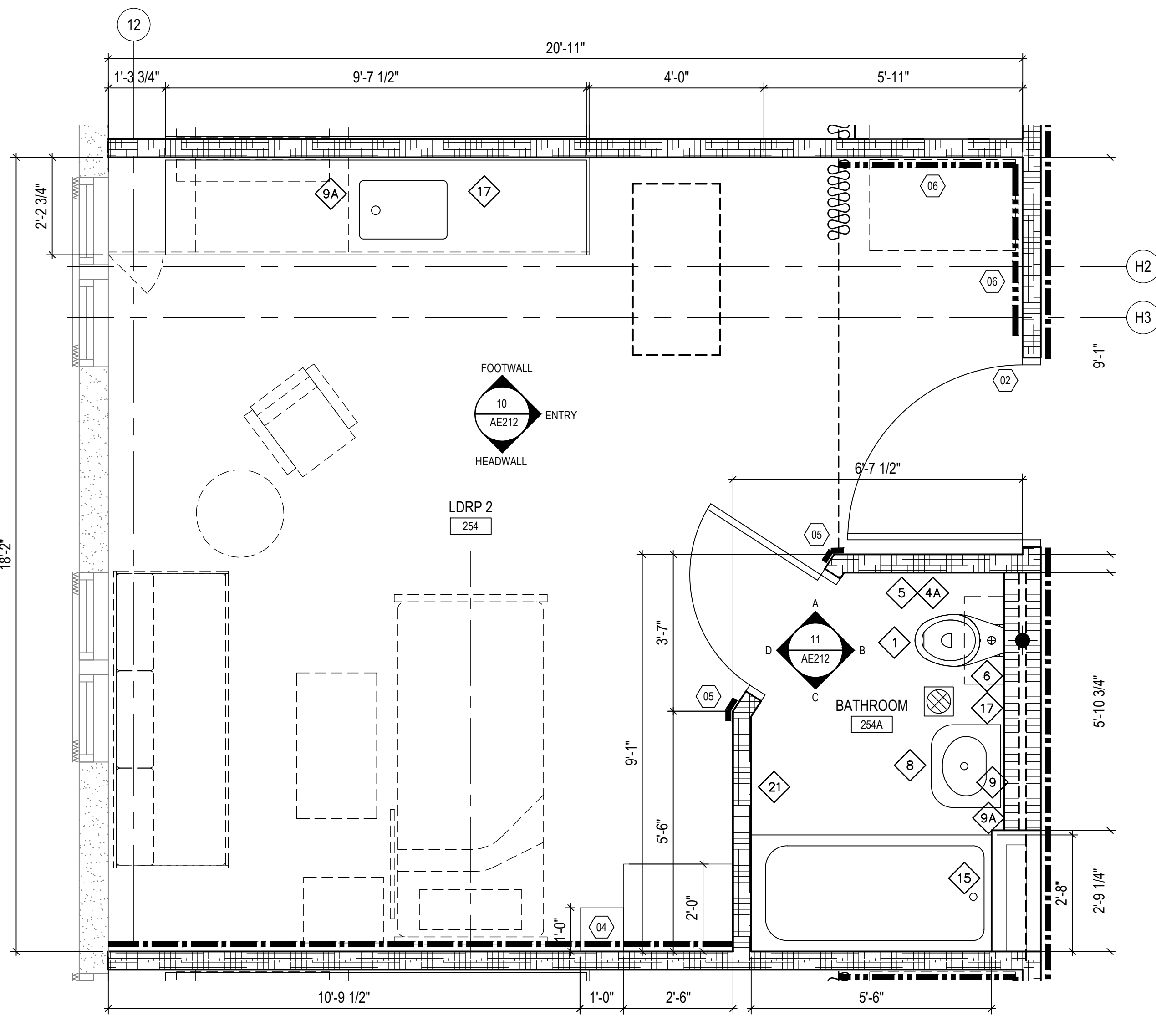

3 ENLARGED: TYP LDRP 1, 2 & 3 ROOMS (253) (254) (255SIM-OPP)  
1/2" = 1'-0"

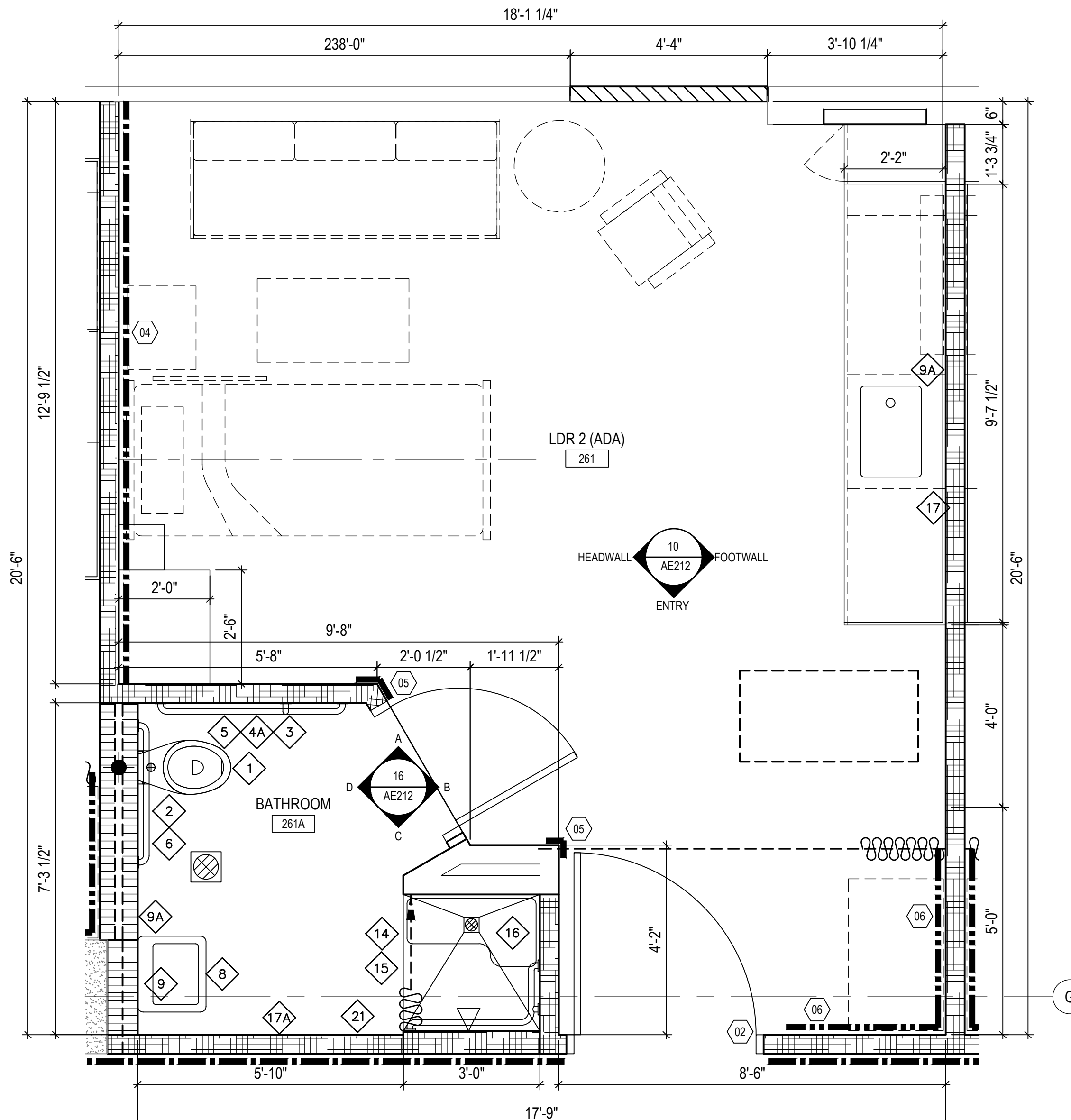

2 ENLARGED: LDR 2 ROOM (ADA) (261)  
1/2" = 1'-0"

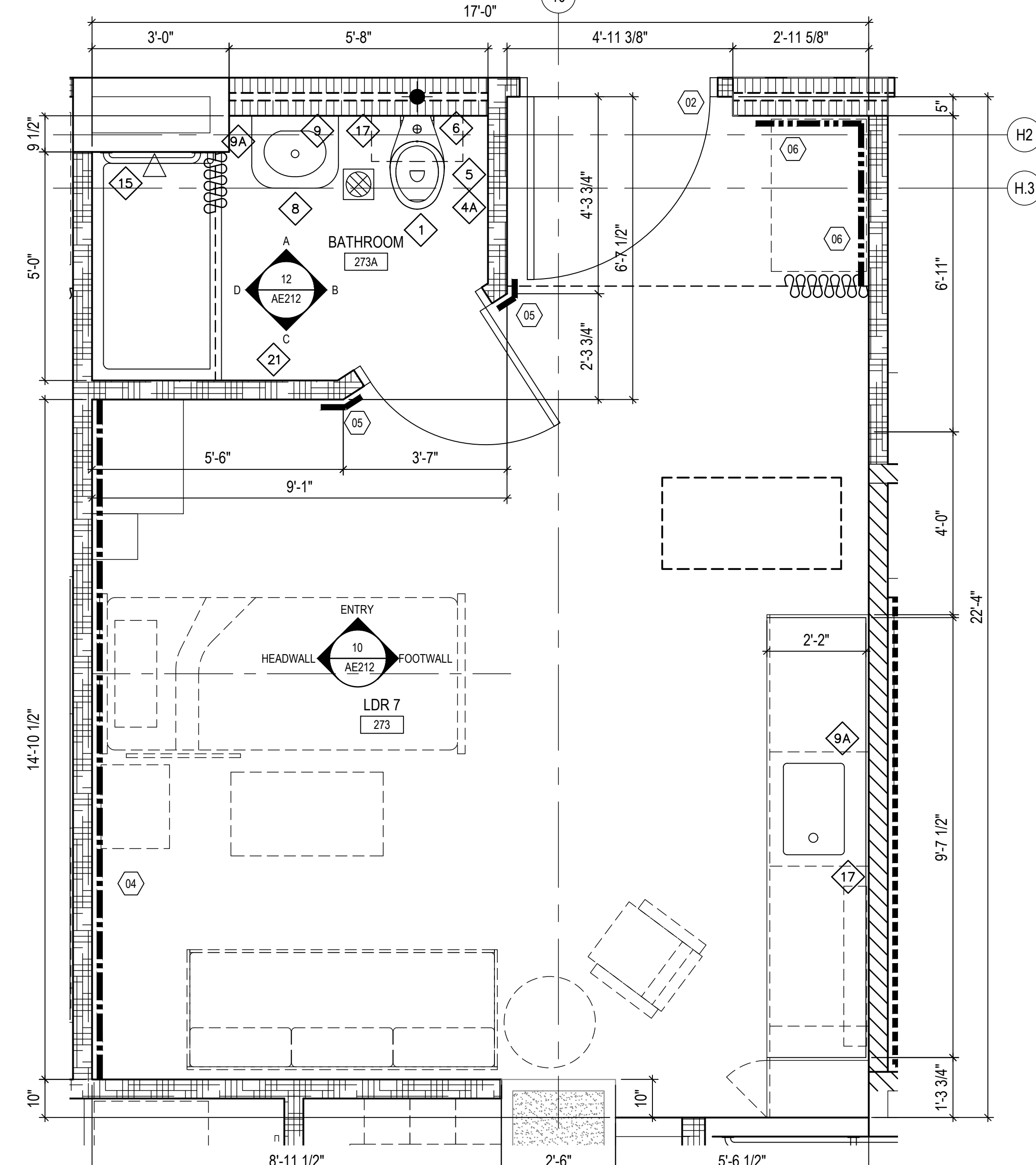

1 ENLARGED: TYP LDR 4, 7, & 8 ROOMS(265SIM-OPP) (273) & (275SIM-OPP)  
1/2" = 1'-0"

PROJECT TITLE:	OWNER:
1/31/2016	REVISION
10/27/2016	REVISION

MARK	DATE	DESCRIPTION
	2024.10.25	
	144052.02	
	MDG	
	BLW	
	2024 RIM Architects	

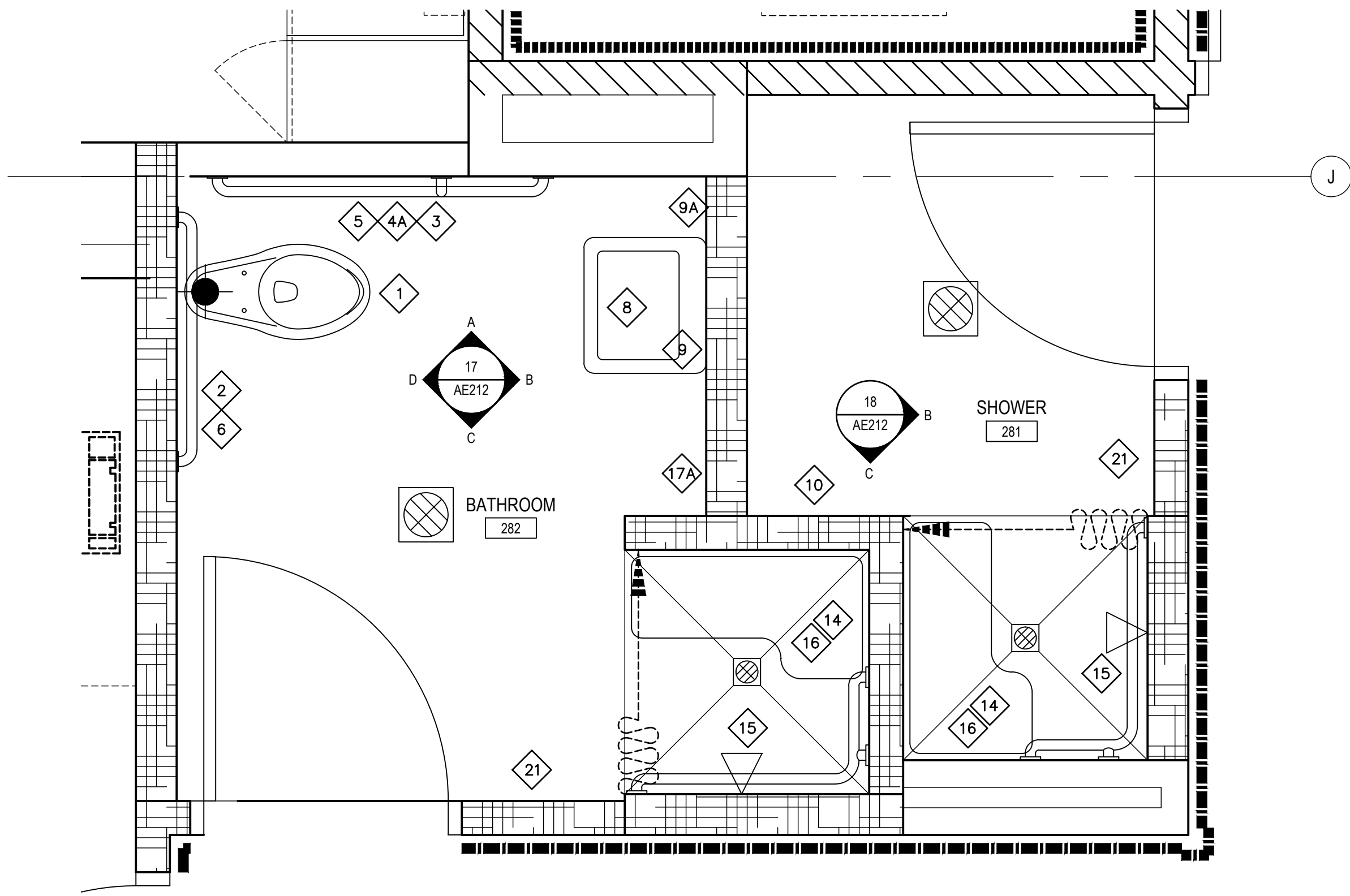

5 ENLARGED : BATHROOM (282) SHOWER (281)  
AE402 3/4" = 1'-0"

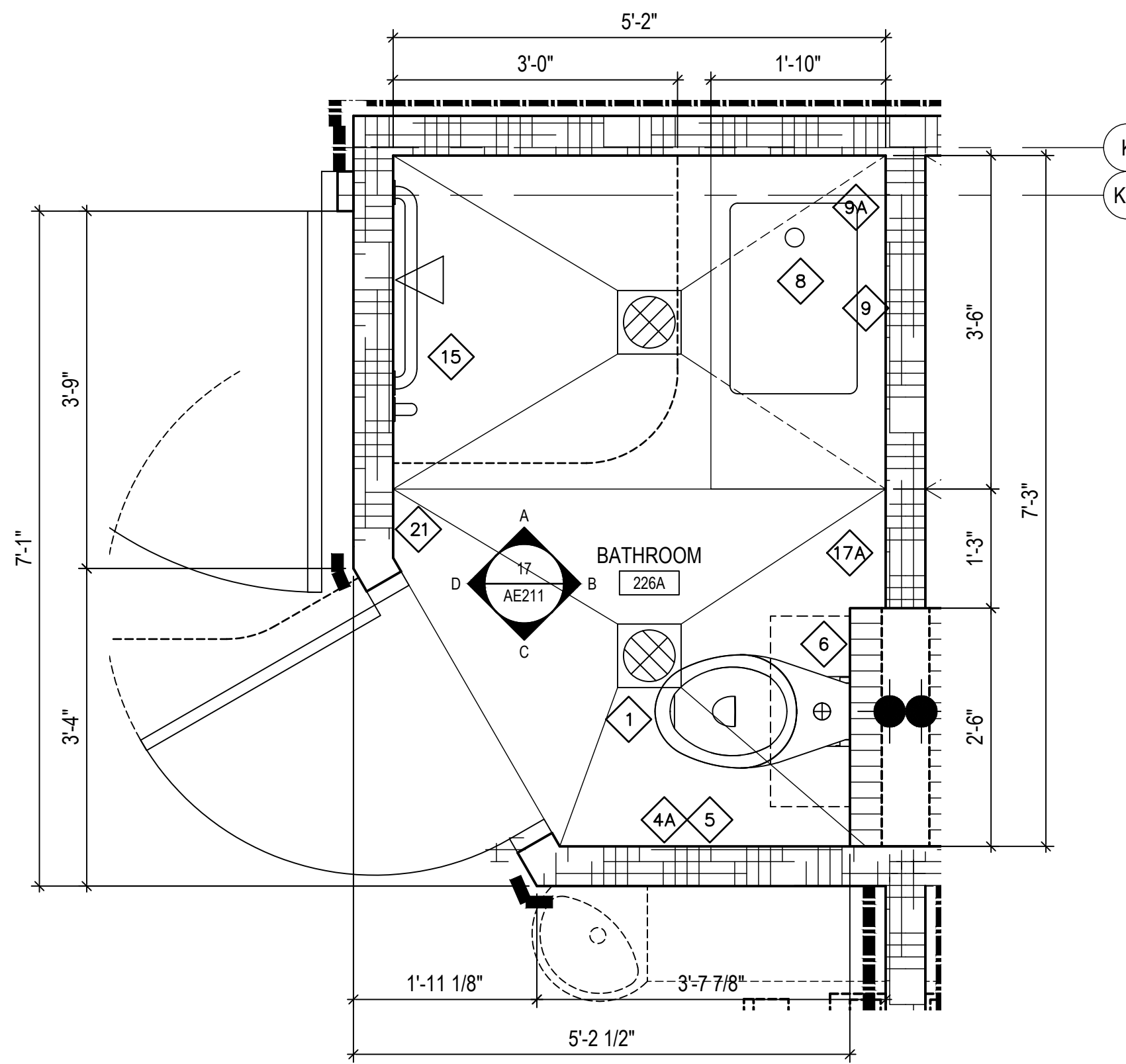
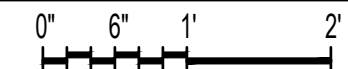

4 ENLARGED : POST PARTUM 13, 14 & 15  
BATHROOM (224A) (225A SIM-OPP) & (226A)  
AE402 3/4" = 1'-0"

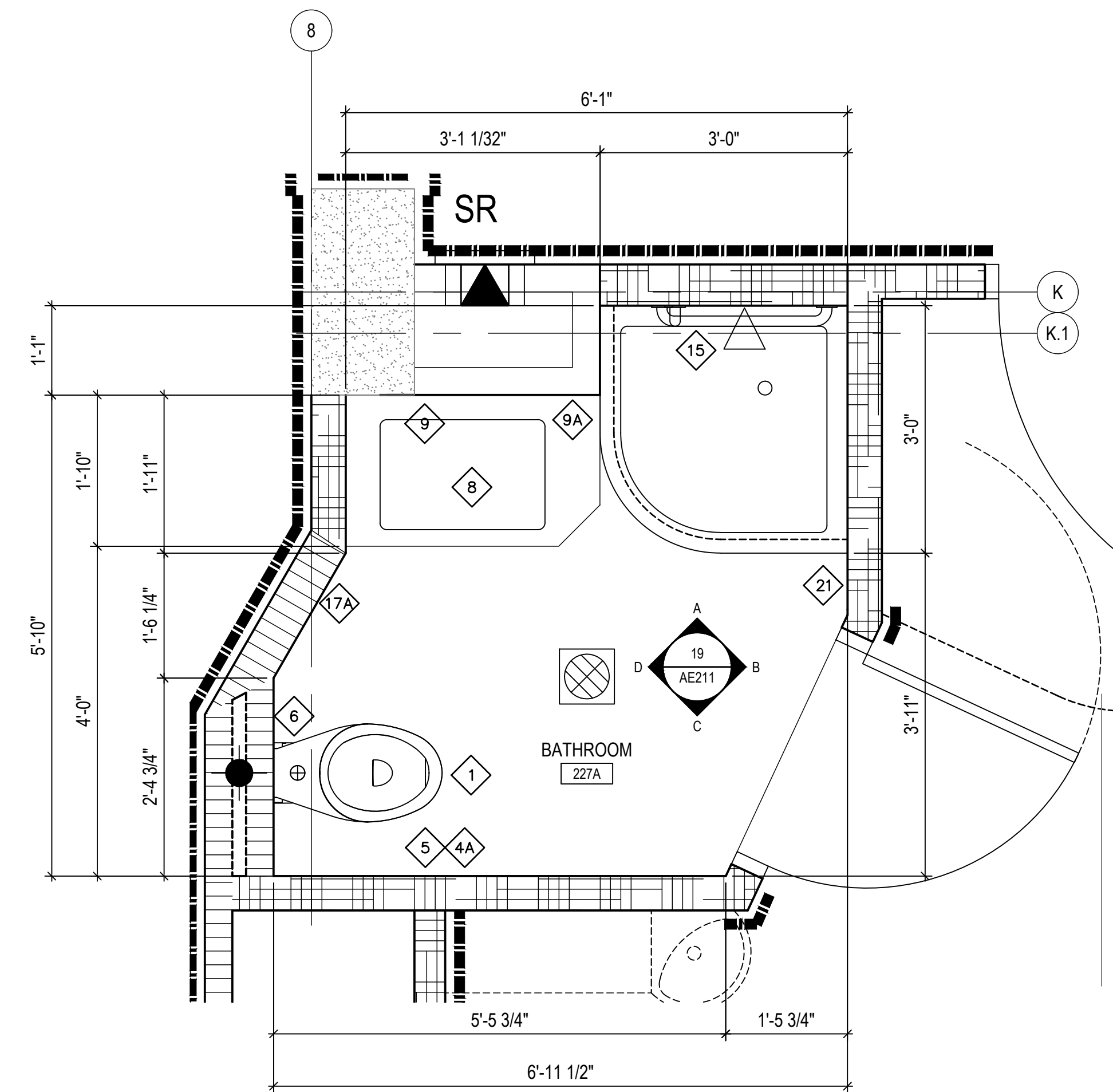
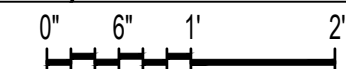

3 ENLARGED : POST PARTUM 12 BATHROOM (227A)  
AE402 3/4" = 1'-0"

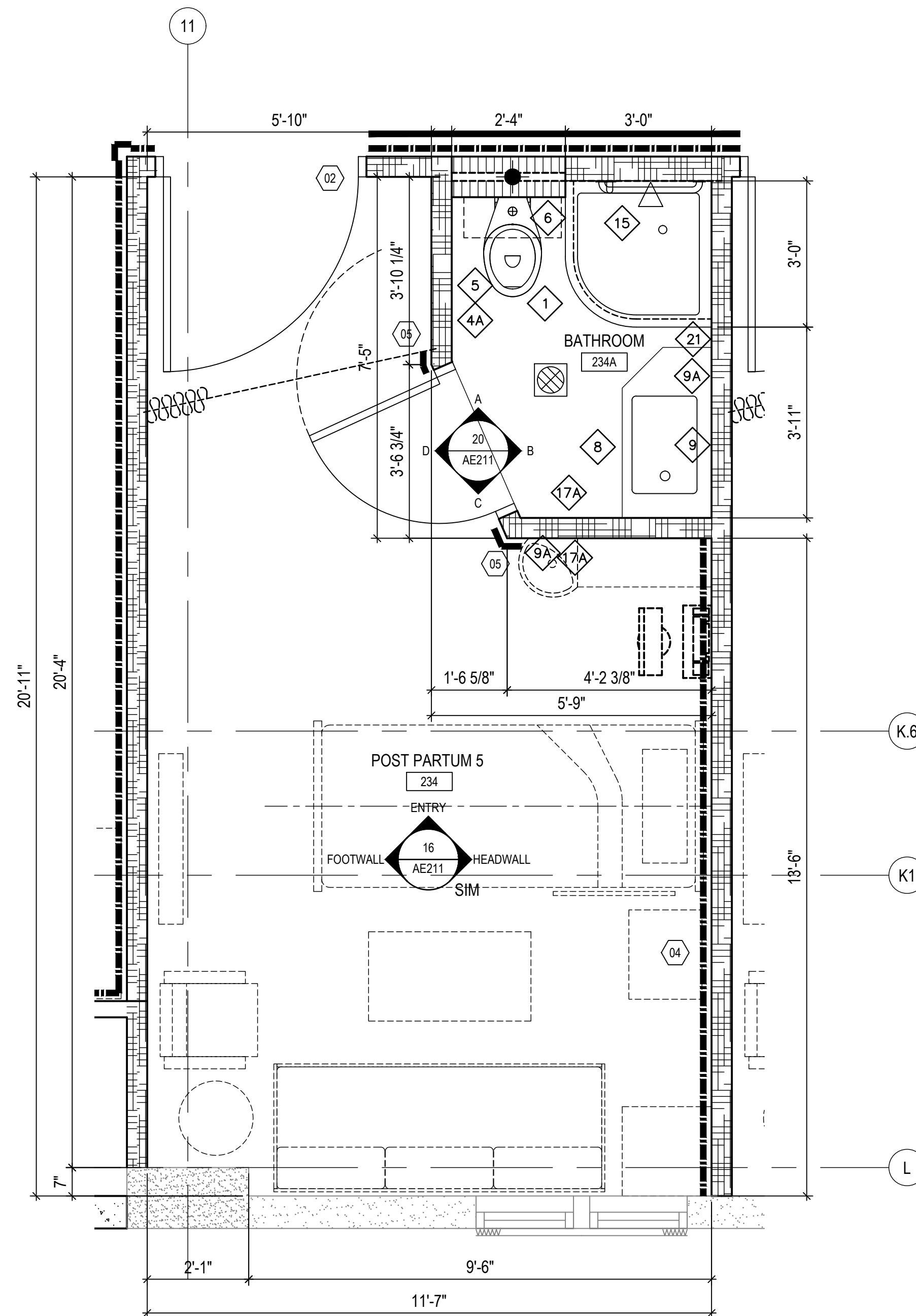
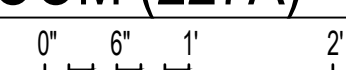

2 ENLARGED : TYP POST PARTUM 2, 4, 5, 6, 8, & 11 ROOMS  
SIMILAR AND MIRROR POST PARTUM 1, 3, & 10 ROOMS  
AE402 1/2" = 1'-0"

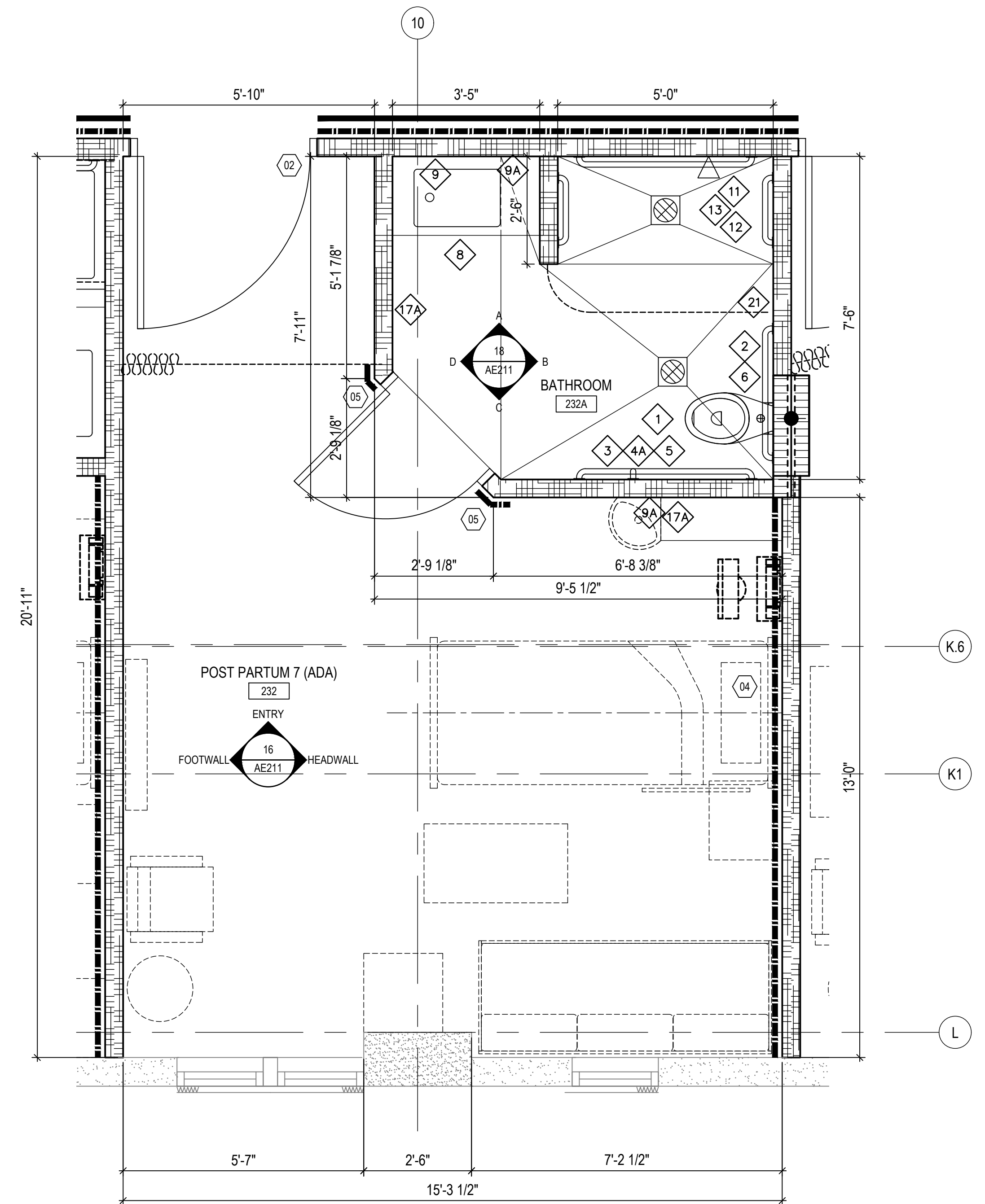
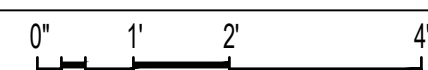

1 ENLARGED : POST PARTUM ROOM 7 & 9 (ADA) (230 SIM-OPP) & (232)  
AE402 1/2" = 1'-0"

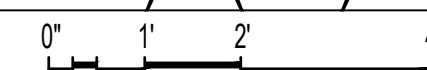

**EQUIPMENT NOTES:**

- 01 HANDRAIL (WP3), MOUNT TOP AT 36" AFF. REFER TO MATERIAL INDEX ON SHT AE603
- 02 DOOR FRAME PROTECTION (WP5), SIZE TO MATCH DOOR FRAME. REFER TO MATERIAL INDEX ON SHT AE603
- 03 NOT USED
- 04 WALL GUARD PANELS (WP1), 48" HIGH, WITH TOP AND BOTTOM TRIMS, AND PANEL CONNECTORS. REFER TO MATERIAL INDEX ON SHT AE603
- 04a WALL GUARD PANELS (WP1), 48" HIGH, WITH TOP AND BOTTOM TRIMS, AND SEALED PANEL SEAMS. REFER TO MATERIAL INDEX ON SHT AE603
- 05 CORNER GUARD (WP2), 84" HIGH. REFER TO MATERIAL INDEX ON SHT AE603
- 05a CORNER GUARD (WP2a), STAINLESS STL, 84" HIGH. REFER TO MATERIAL INDEX ON SHT AE603
- 06 CRASH GUARD (WP4), MOUNT TOP AT 18" AFF. REFER TO MATERIAL INDEX ON SHT AE603
- 07 FRP WALL PANELS (WP6), 48" HIGH. REFER TO MATERIAL INDEX ON SHT AE603
- 08 CHAIR RAIL (WP4), MOUNT TOP AT 38" AFF. REFER TO MATERIAL INDEX ON SHT AE603

**LEGEND:**

- WALL GUARD PANEL
- RFP WALL PANEL
- HANDRAIL
- CRASH GUARD
- CHAIR RAIL
- XXX EQUIPMENT TAG, REFER TO EQUIPMENT SCHEDULE ON SHEET AE604
- ⊕ NURSE DOOR RELEASE BUTTON, REFER TO DOOR SCHEDULE ON SHEET AE601
- XX ACCESSORY TAG, REFER TO ACCESSORY SCHEDULE AND MOUNTING HEIGHT SCHEDULE ON SHEET AE606.

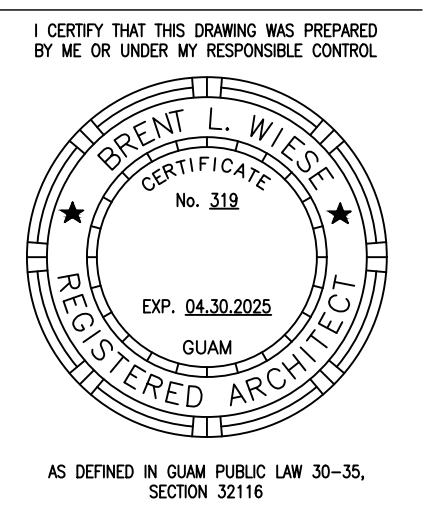

PERMIT SET

MCH RENOVATION PROJECT, GMHA 007-2014  
GMHA FAMILY BIRTH CENTER  
850 GOVERNOR CAMACHO ROAD, OKA, TAMUNING, GUAM 96913  
GUAM MEMORIAL HOSPITAL AUTHORITY  
ENLARGED PLANS

PROJECT TITLE:	OWNER:
1/31/2016	REVISION
10/27/2016	REVISION

MARK	DATE	DESCRIPTION
	2024.10.25	
	144052.02	
	MDG	
	BLW	
	2024 RIM Architects	

DWG NO:  
**AE402**

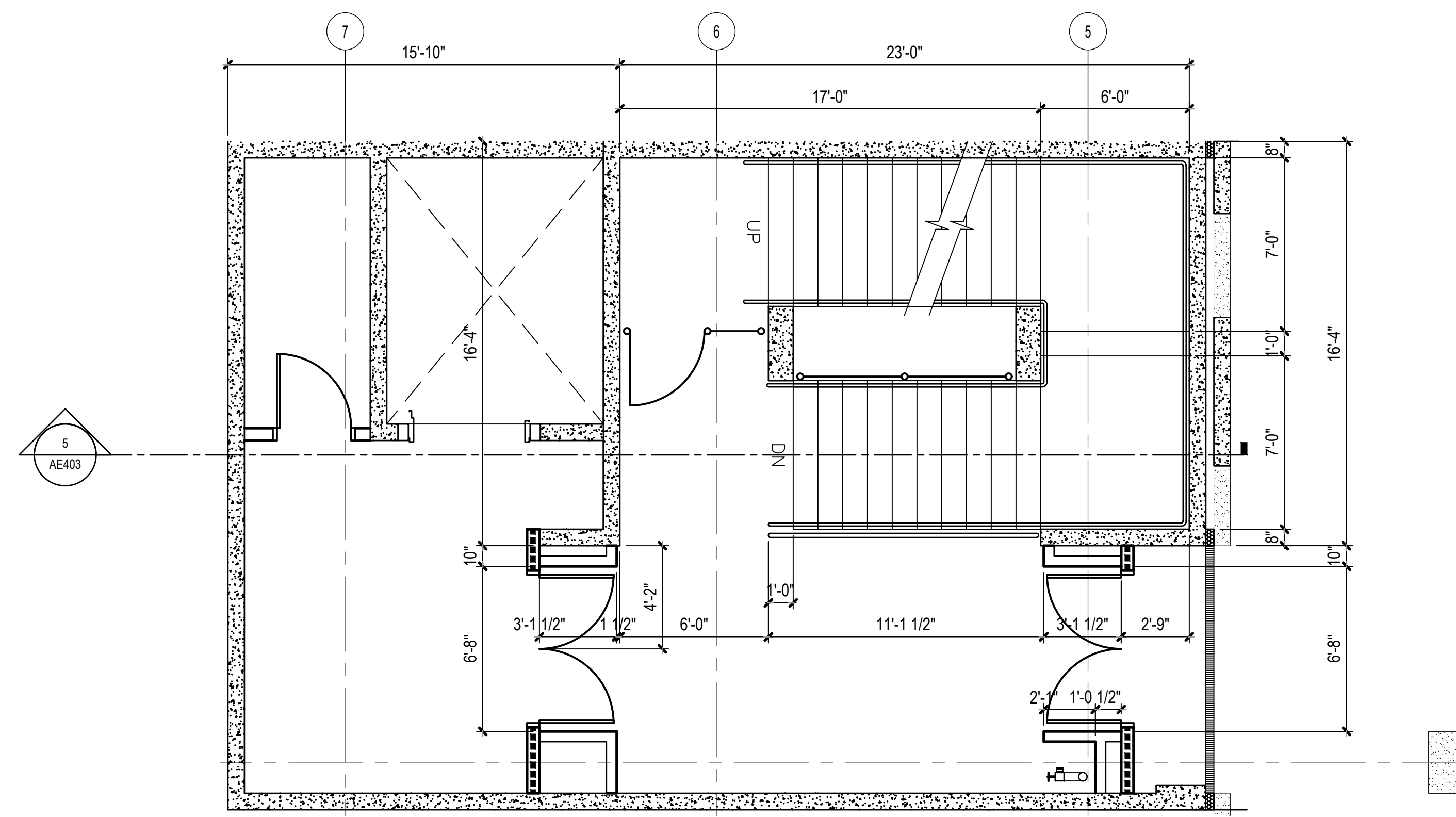

4 STAIR PLAN - FOURTH FLOOR  
AE403 1/4" = 1'-0"

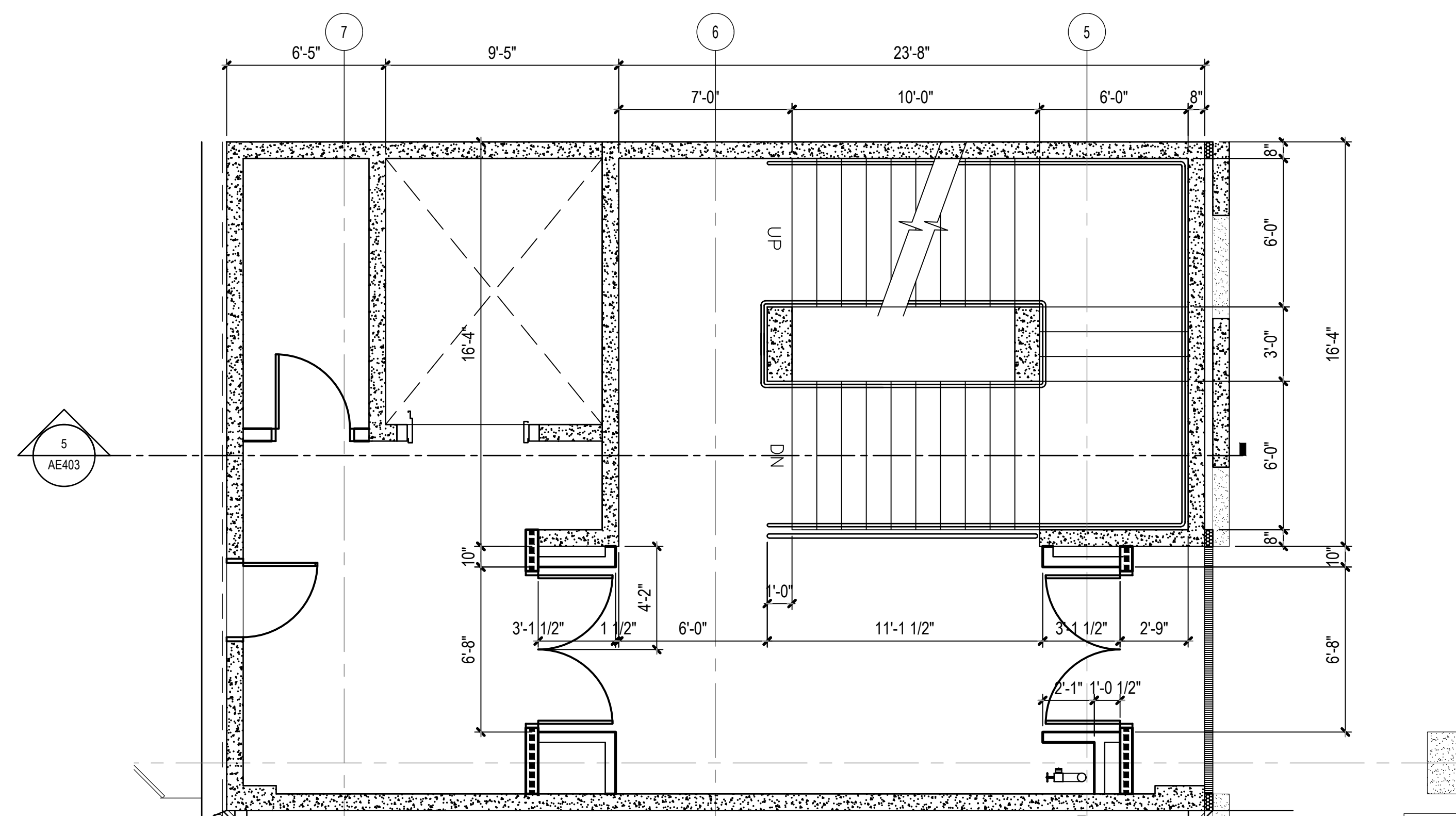

3 STAIR PLAN - THIRD FLOOR  
AE403 1/4" = 1'-0"

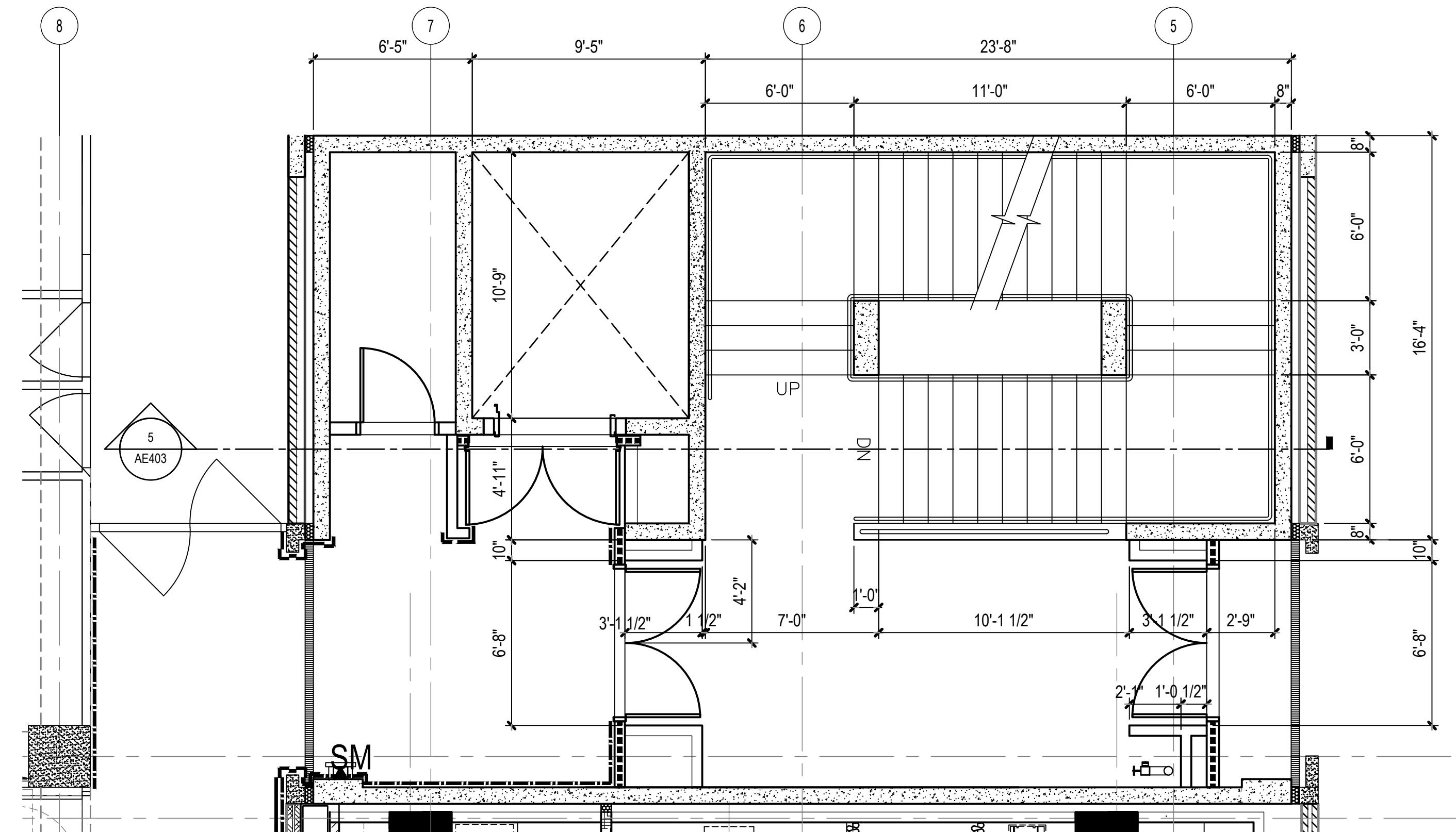

2 STAIR PLAN - SECOND FLOOR  
AE403 1/4" = 1'-0"

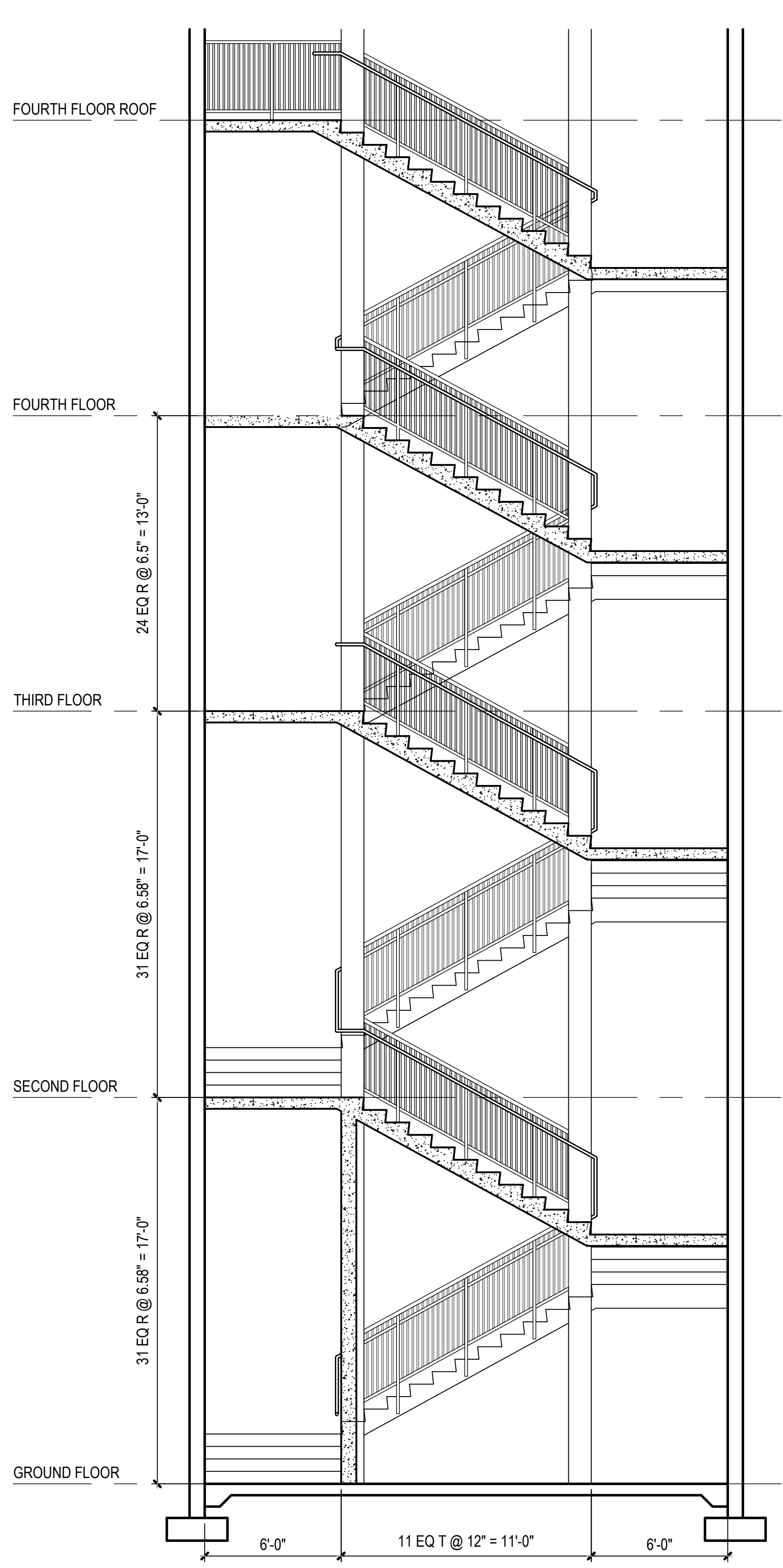

5 STAIR SECTION  
AE403 1/4" = 1'-0"

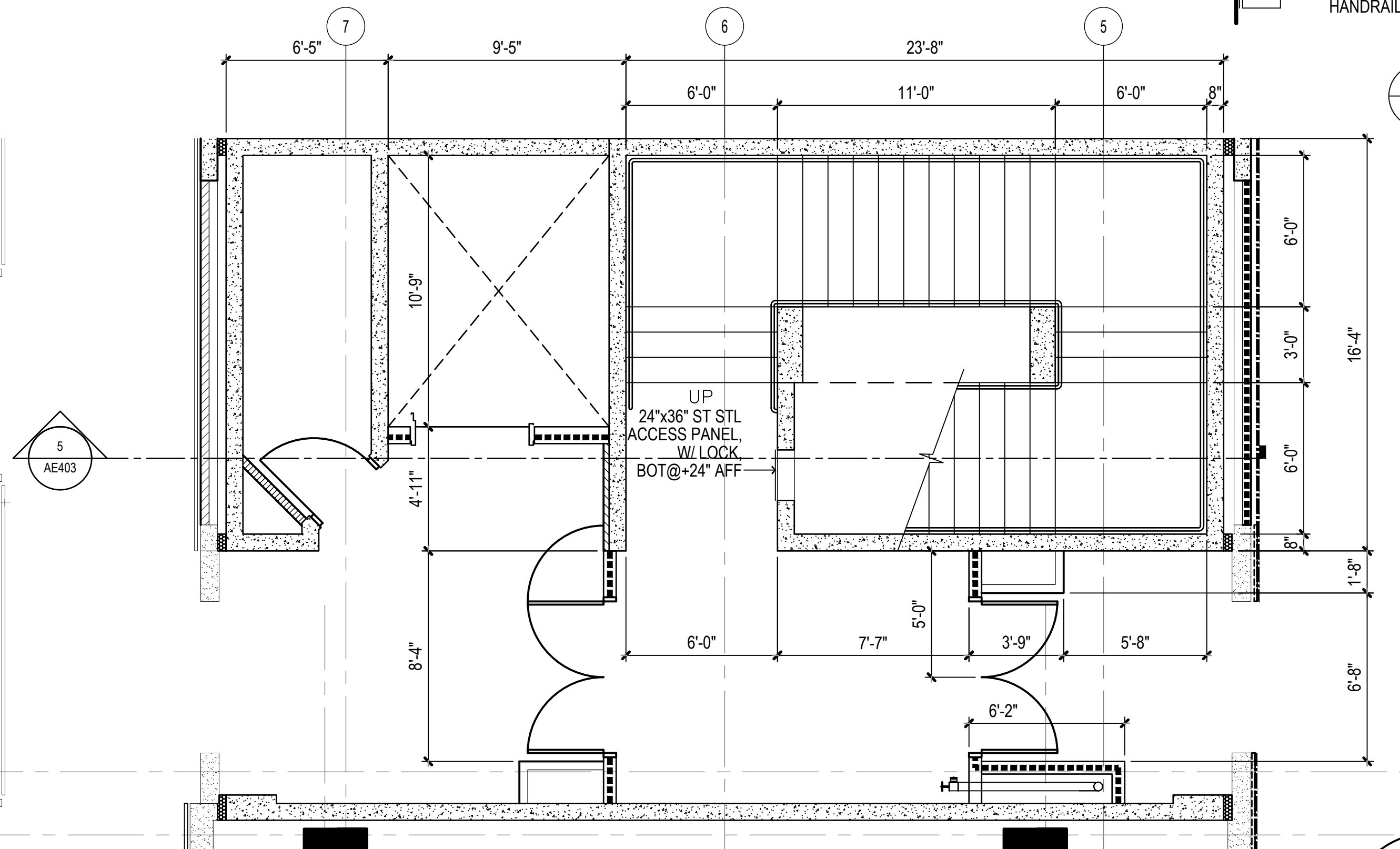

1 STAIR PLAN - FIRST FLOOR  
AE403 1/4" = 1'-0"

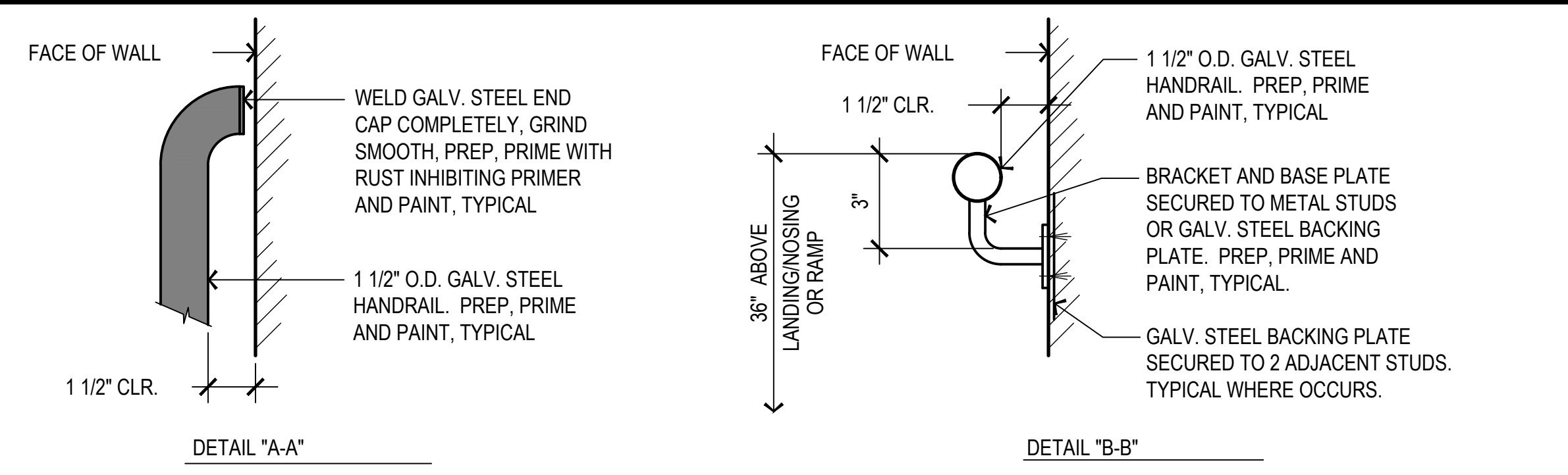

DETAIL "A-A"

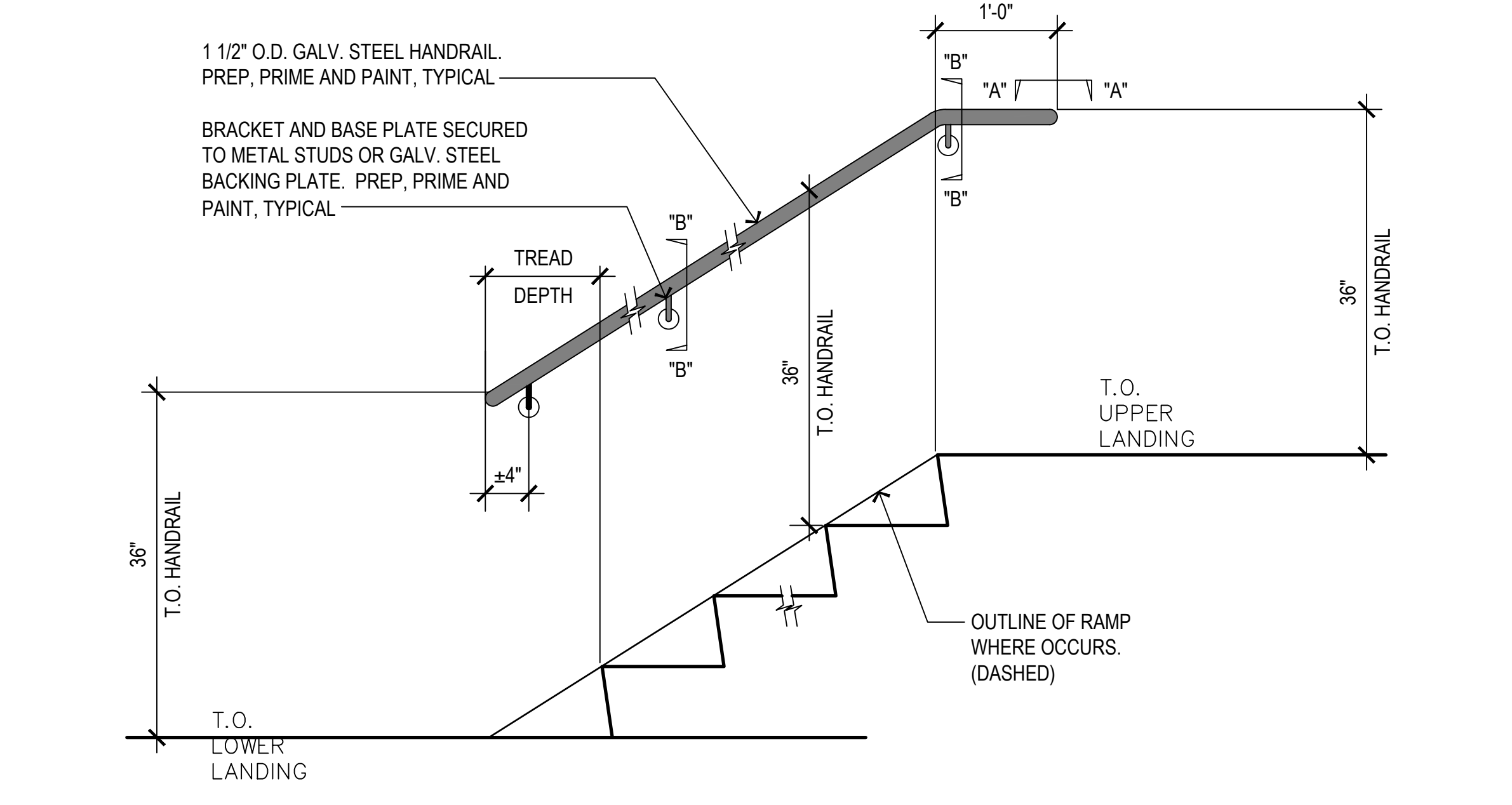

DETAIL "B-B"



8 RAIL DETAIL  
AE403 1" = 1'-0"

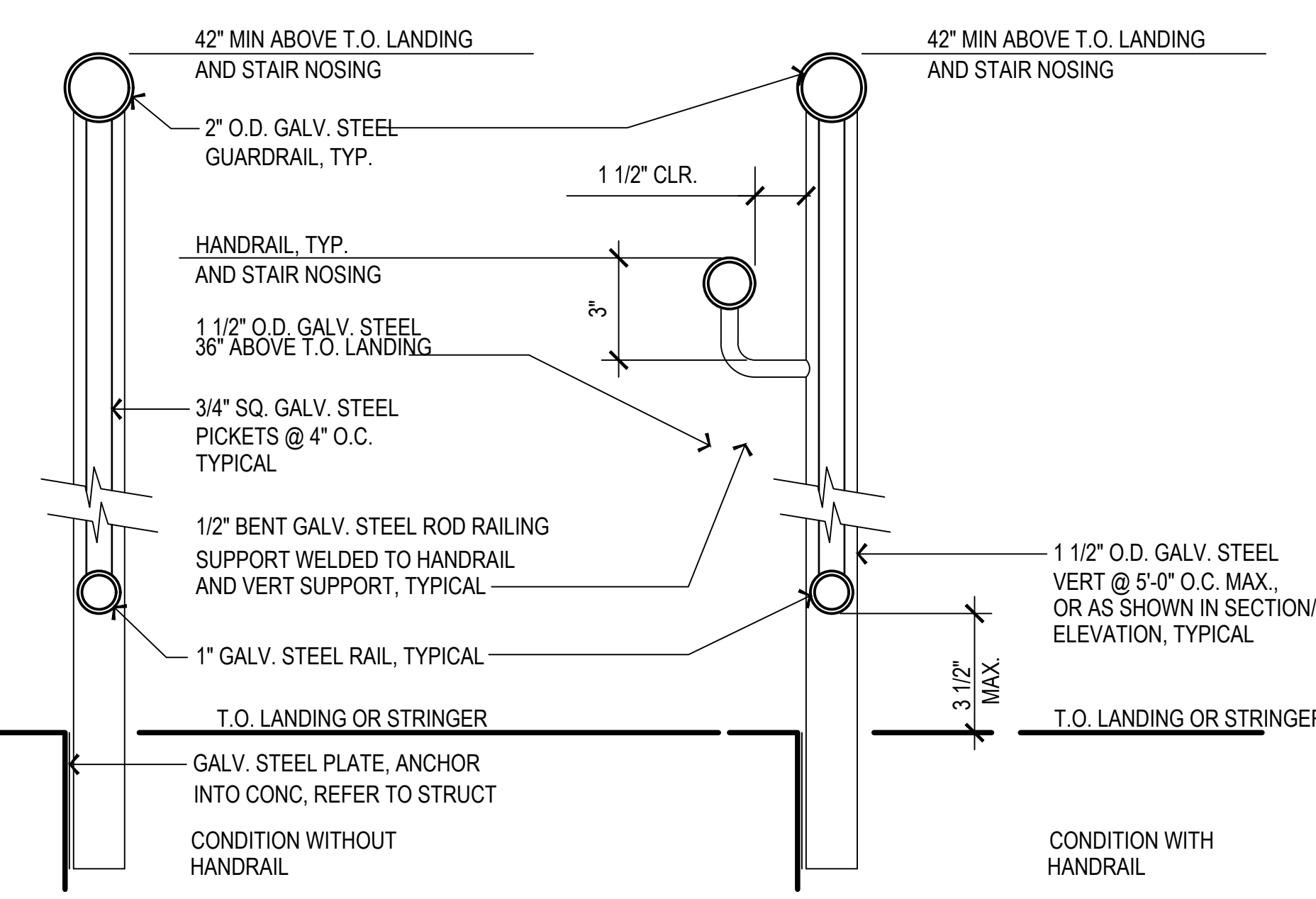

7 RAIL DETAIL  
AE403 3" = 1'-0"

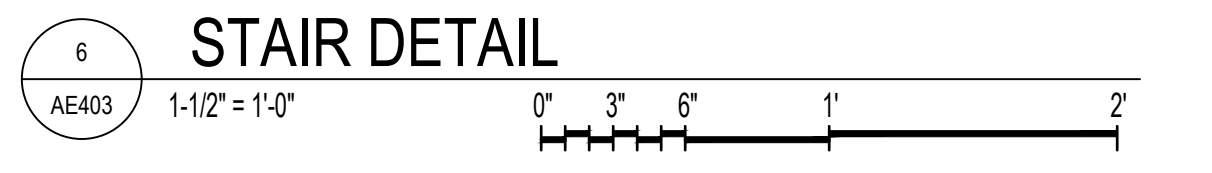

6 STAIR DETAIL  
AE403 1-1/2" = 1'-0"

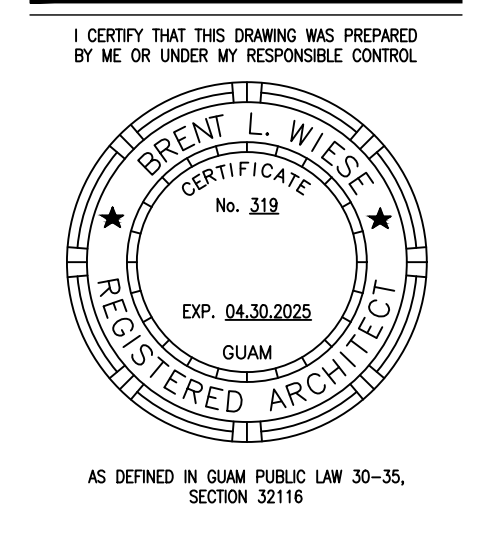

PERMIT SET

MCH RENOVATION PROJECT, GMHA 007-2014  
GMHA FAMILY BIRTH CENTER  
850 GOVERNOR CAMACHO ROAD, OKA, TAMUNING, GUAM 96913  
GUAM MEMORIAL HOSPITAL AUTHORITY  
ELEVATOR & STAIRWELL DETAILS & PLANS

PROJECT TITLE:	OWNER:	SHEET TITLE:
DATE:	2024.10.25	
PROJECT NO.:	144052.02	
DRAWN BY:	MDG	
CHECKED BY:	BLW	
COPYRIGHT:	© 2024 RIM Architects	

DWG NO. AE403



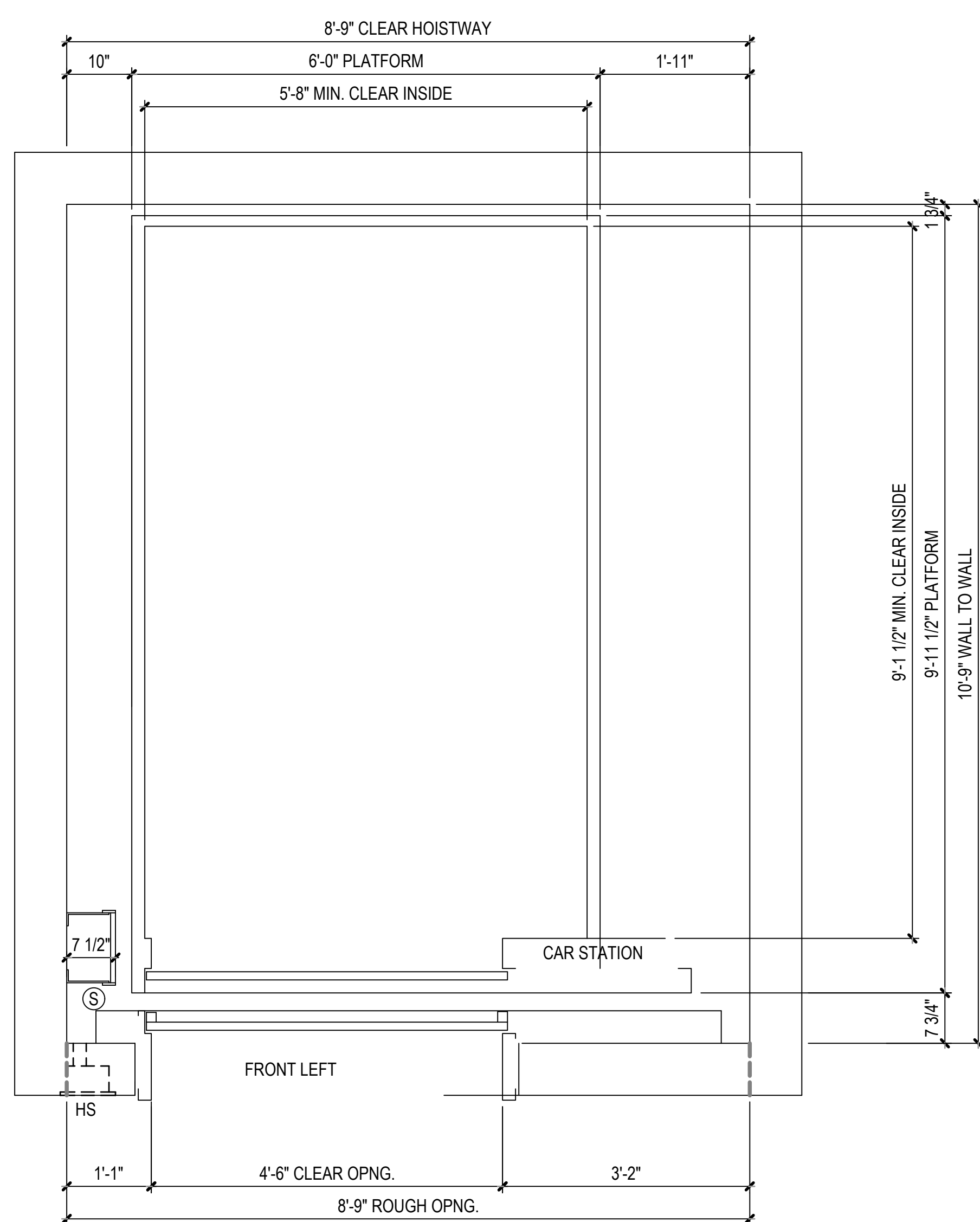

**4 ELEVATOR PLAN**  
AE404 3/4" = 1'-0"

NOTE: ELEVATOR AND INSTALLATION PER MANUFACTURER.  
ILLUSTRATION BASED ON THYSSEN KRUPP synergy 5000H, 200 FT/MIN, FOR SEISMIC AREAS.

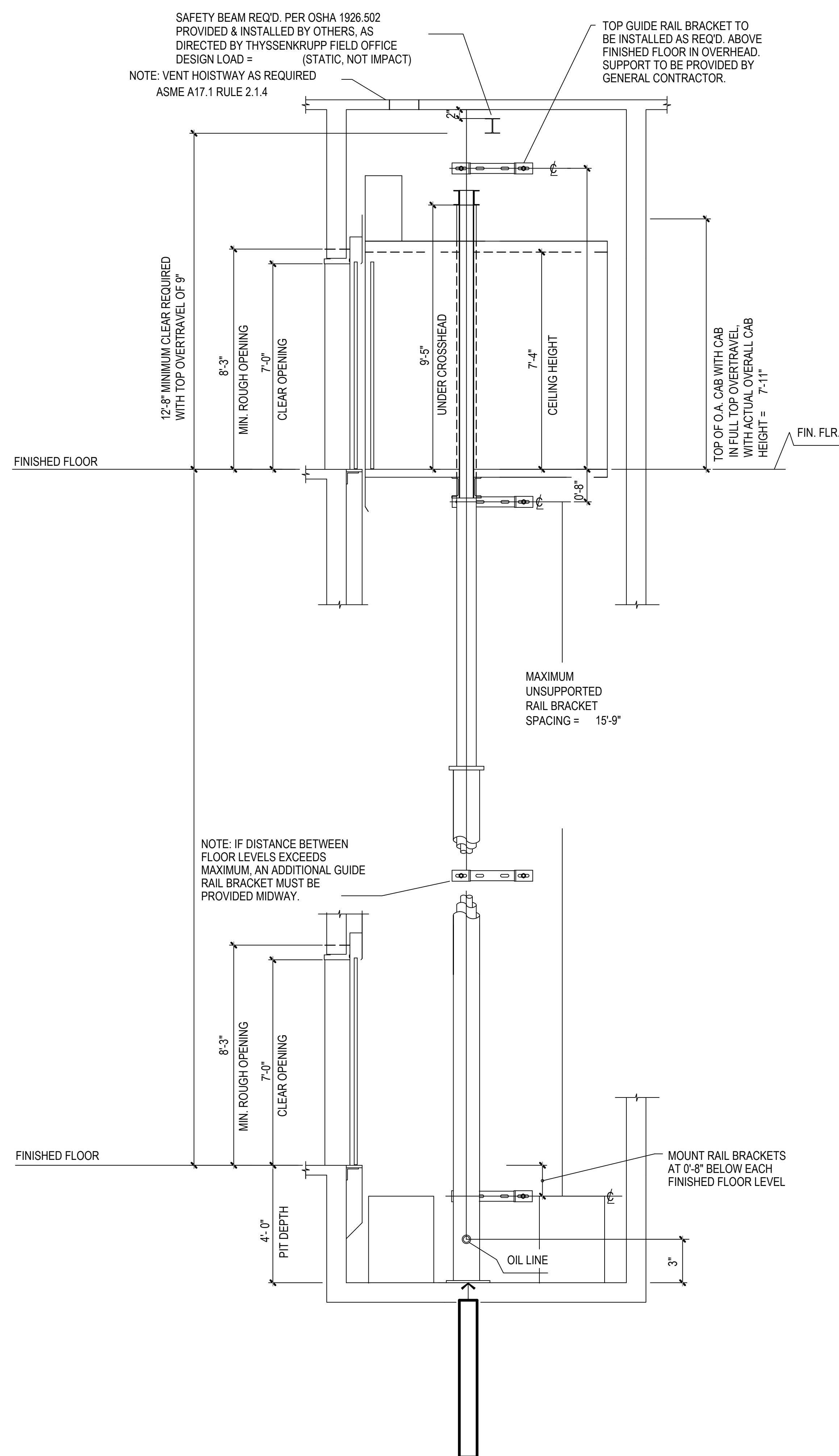

**3 ELEVATOR SECTION**  
AE404 3/4" = 1'-0"

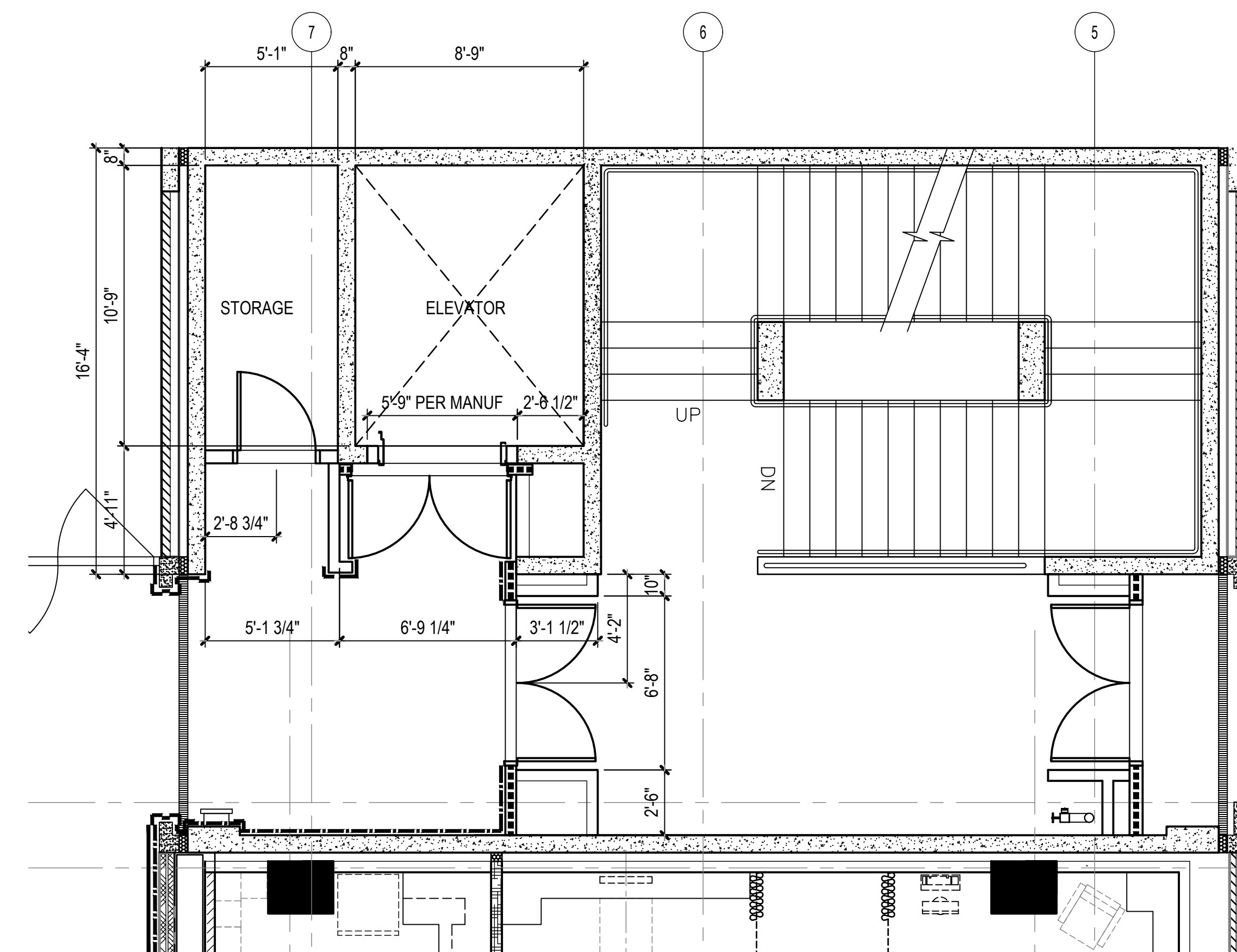

**1 ELEVATOR PLAN - SECOND FLOOR**  
AE404 1/4" = 1'-0"

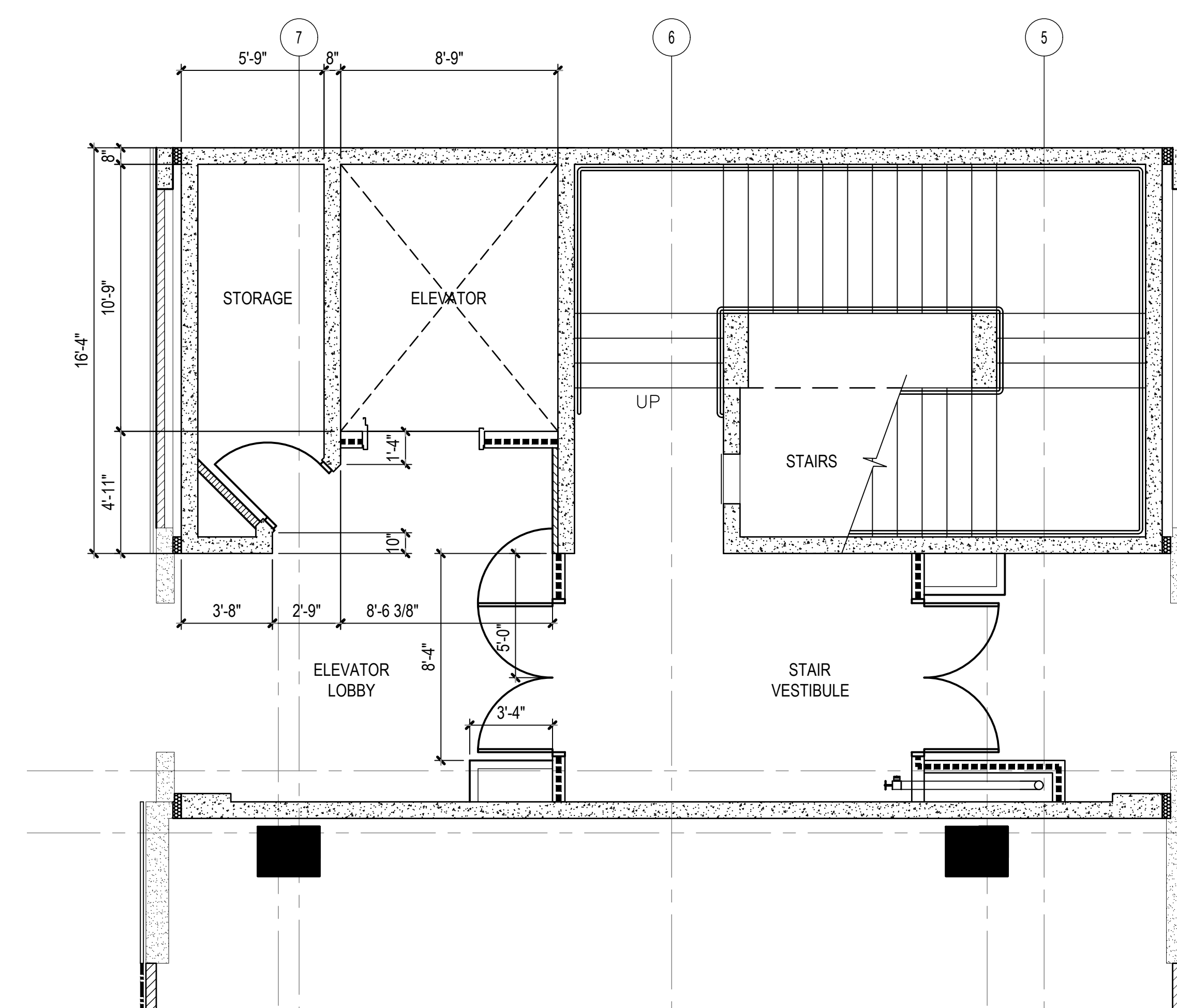

**2 ELEVATOR PLAN - FIRST FLOOR**  
AE404 1/4" = 1'-0"

PROJECT TITLE:	OWNER:
4/8/2016	REVISION
DATE	DESCRIPTION
2024.10.25	
PROJECT NO. : 144052.02	
DRAWN BY : MDC	
CHECKED BY : BLW	
COPYRIGHT : 2024 RIM Architects	

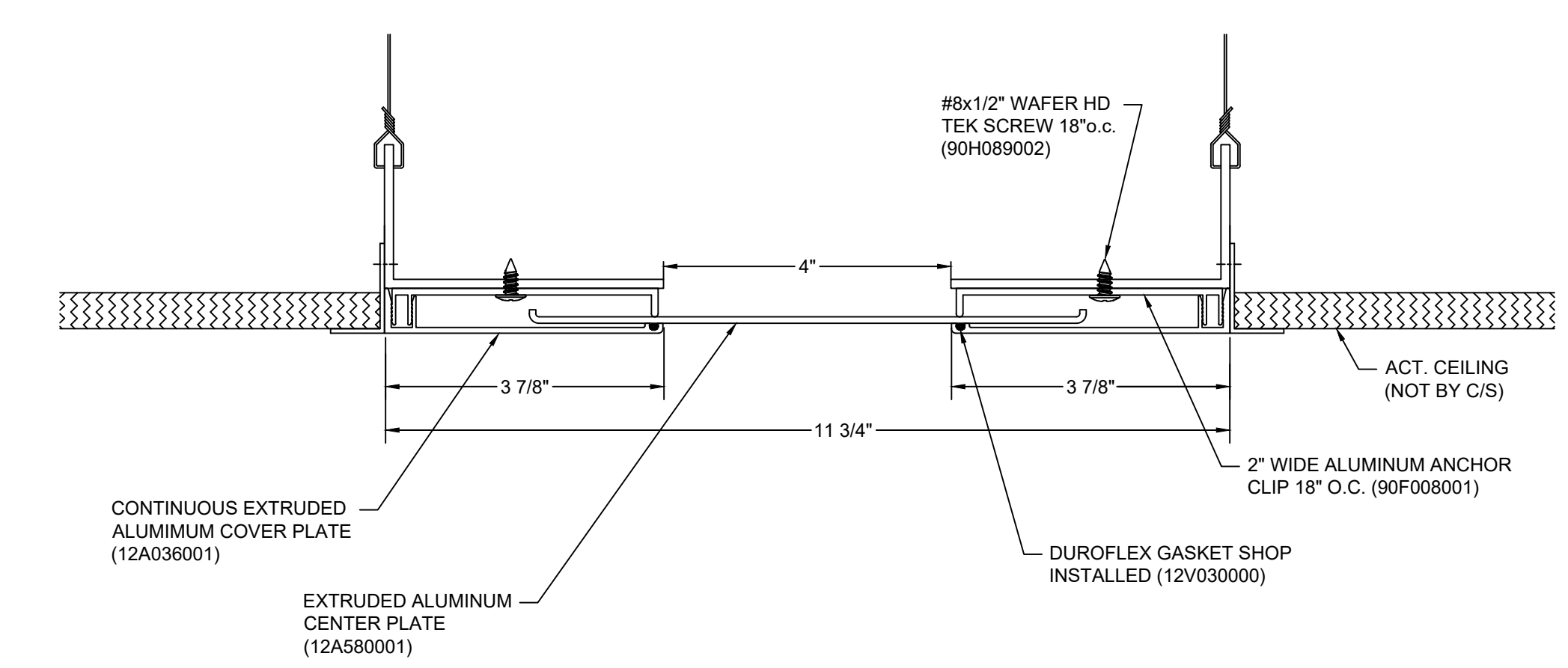

13 EXPANSION JOINT DETAIL  
AE501 6" = 1'-0" 0" 1" 3" 6"

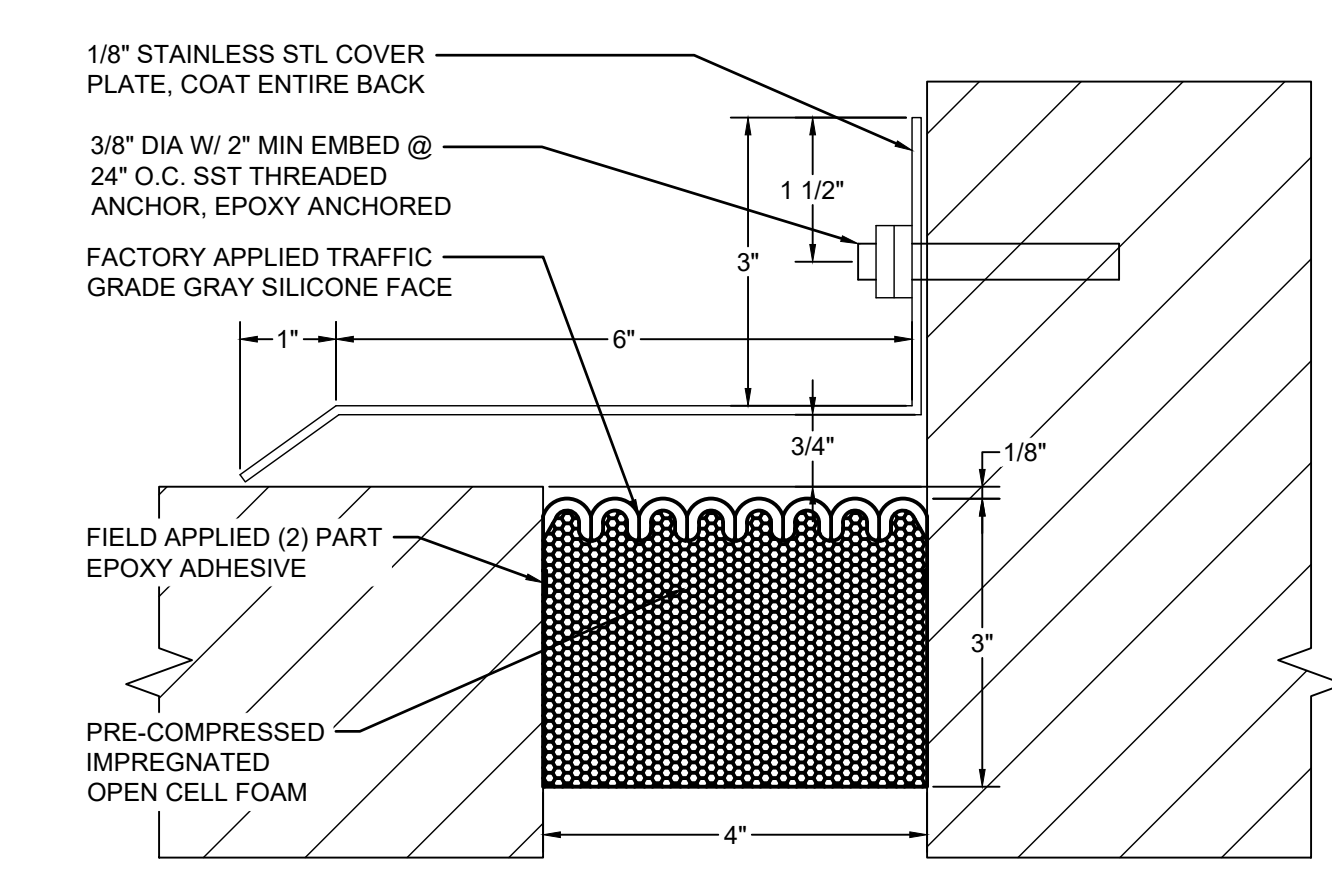

14 EXP WALL JOINT DETAIL  
AE501 6" = 1'-0" 0" 1" 3" 6"

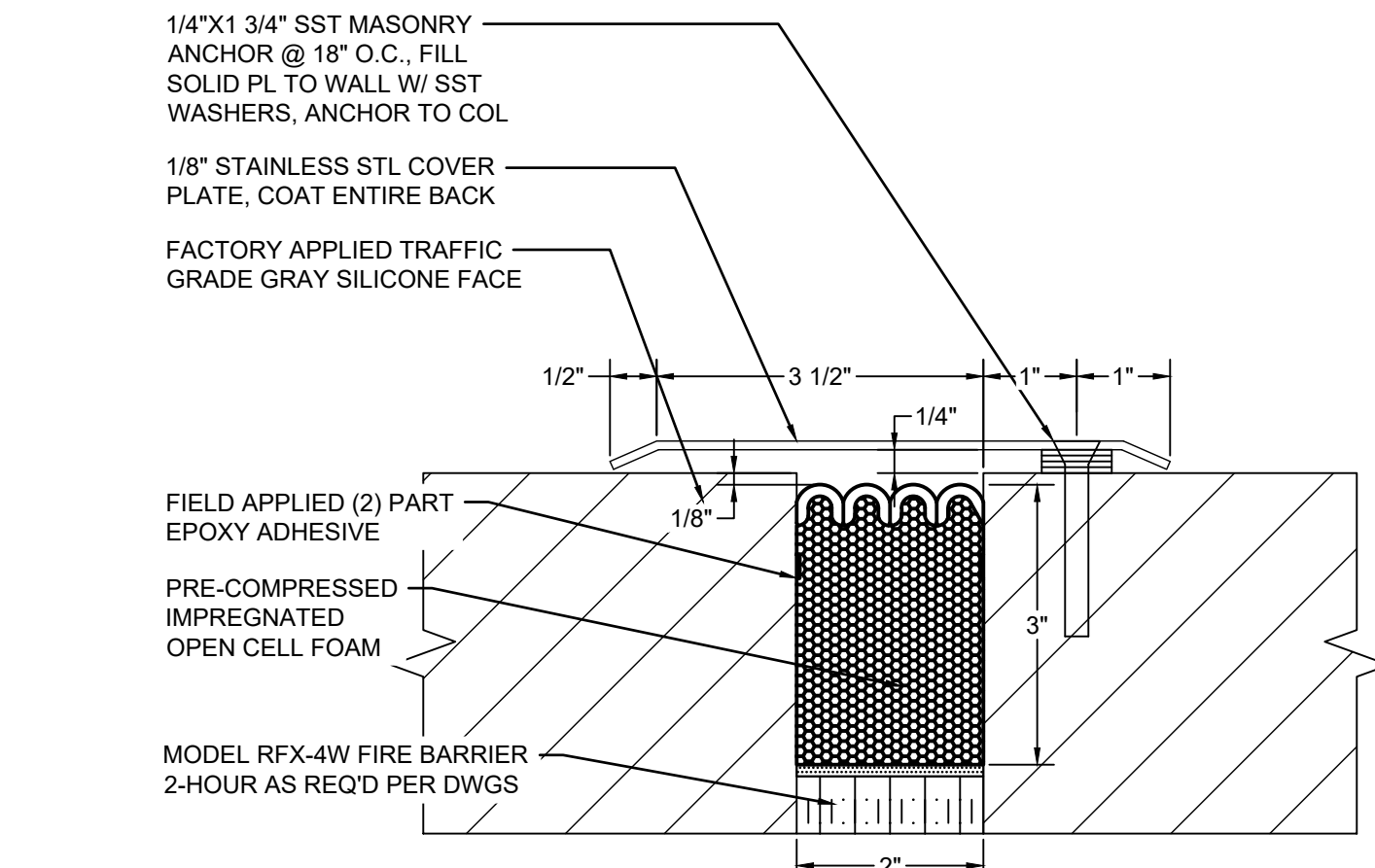

15 EXP WALL JOINT DETAIL  
AE501 6" = 1'-0" 0" 1" 3" 6"

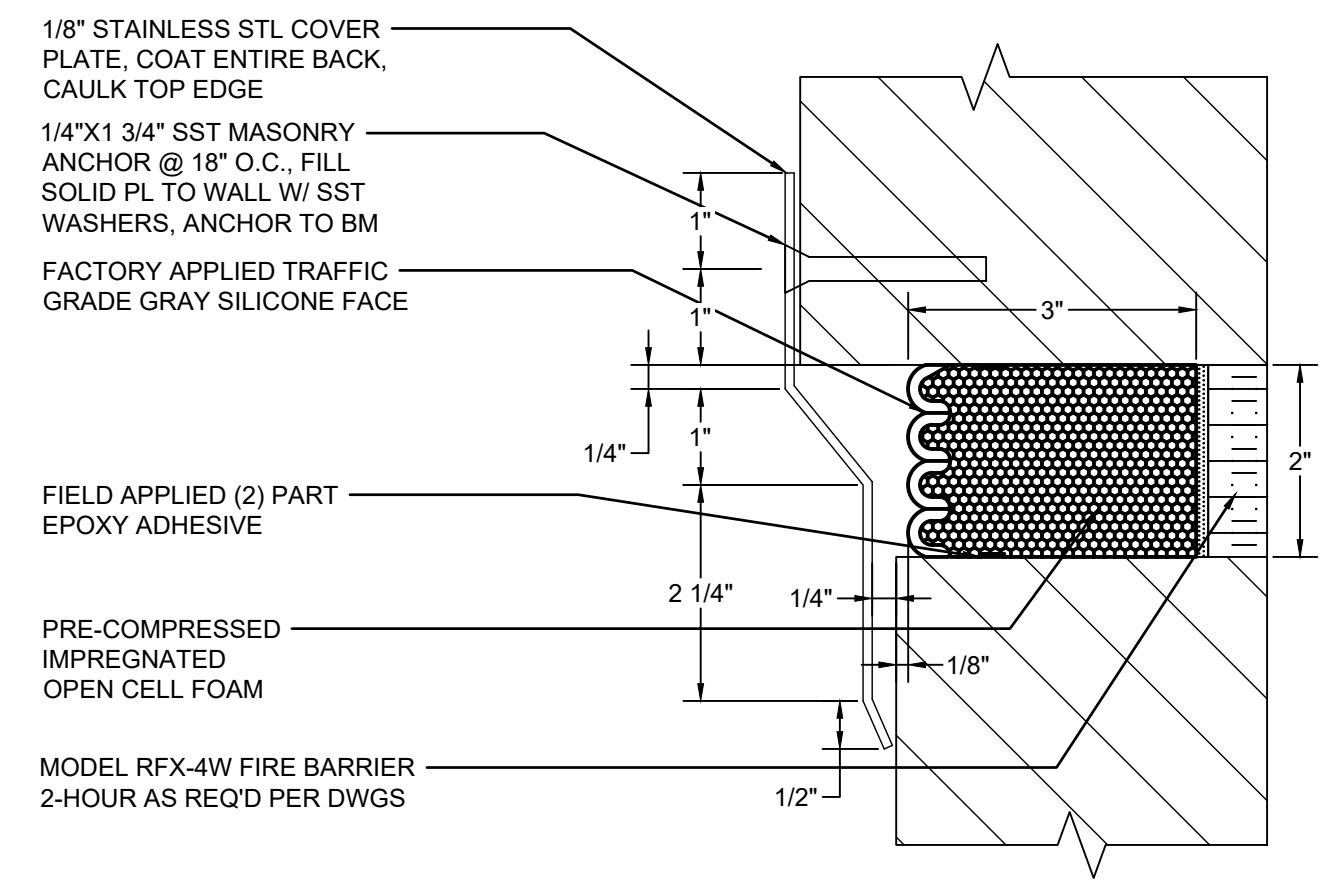

16 EXP WALL JOINT DETAIL  
AE501 6" = 1'-0" 0" 1" 3" 6"

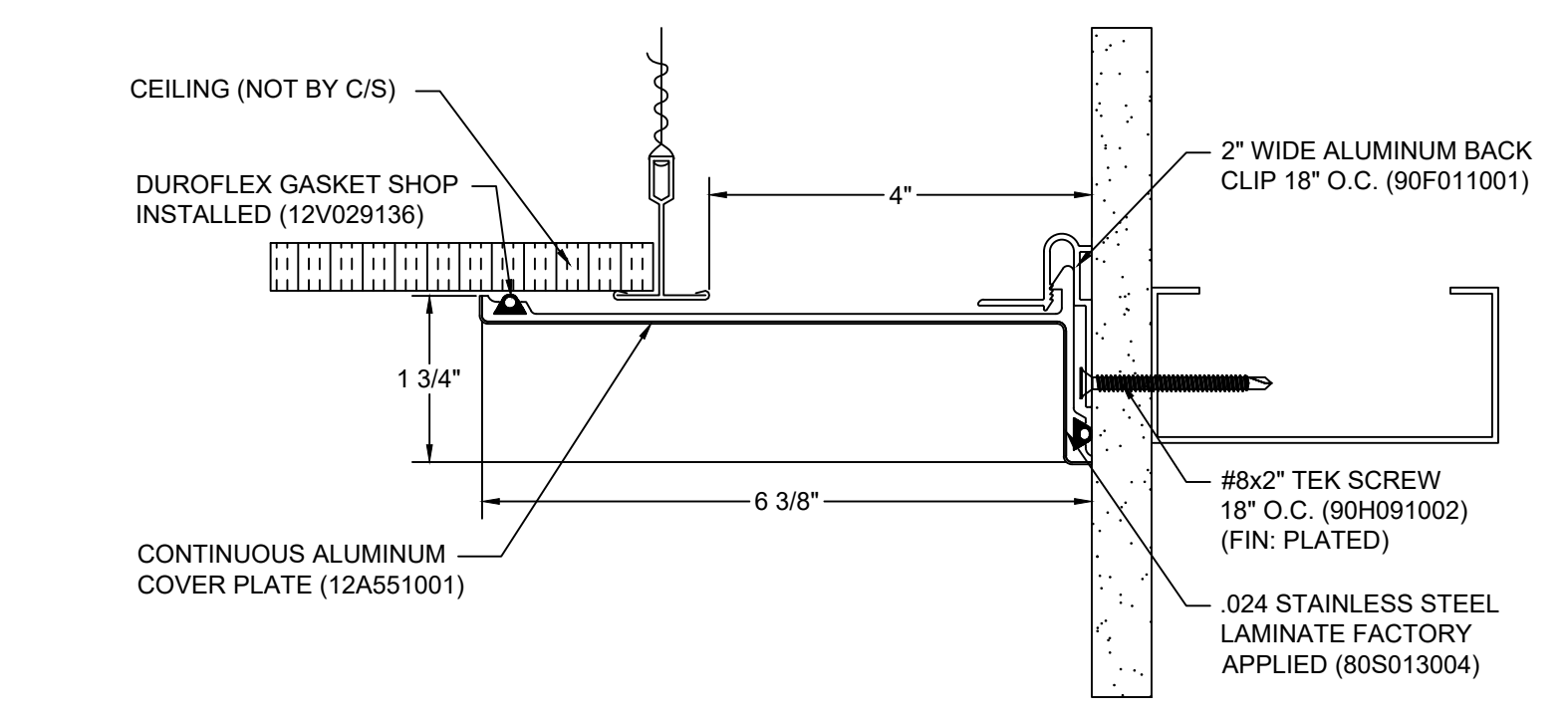

12 EXPANSION JOINT DETAIL  
AE501 6" = 1'-0" 0" 1" 3" 6"

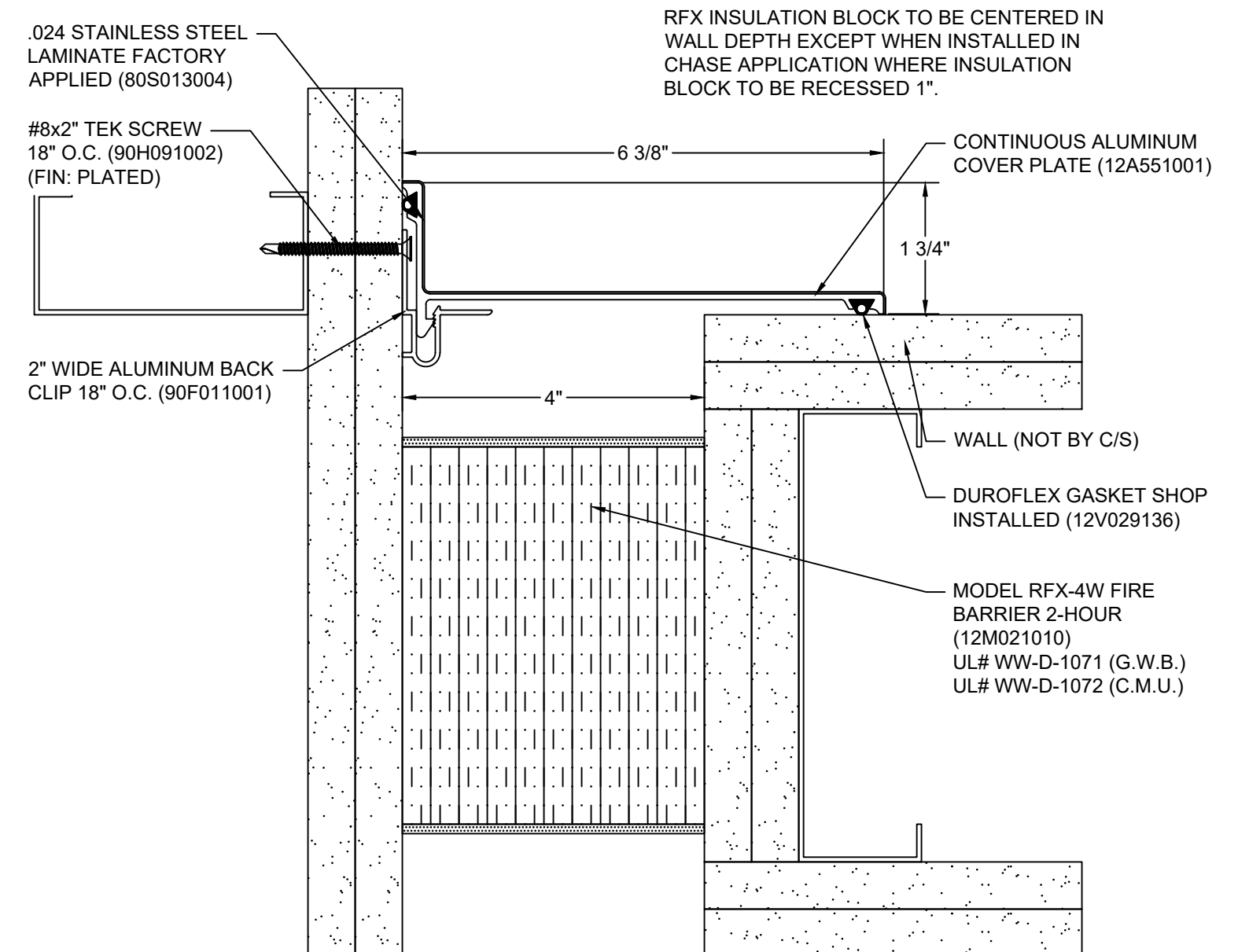

10 EXPANSION JOINT DETAIL  
AE501 6" = 1'-0" 0" 1" 3" 6"

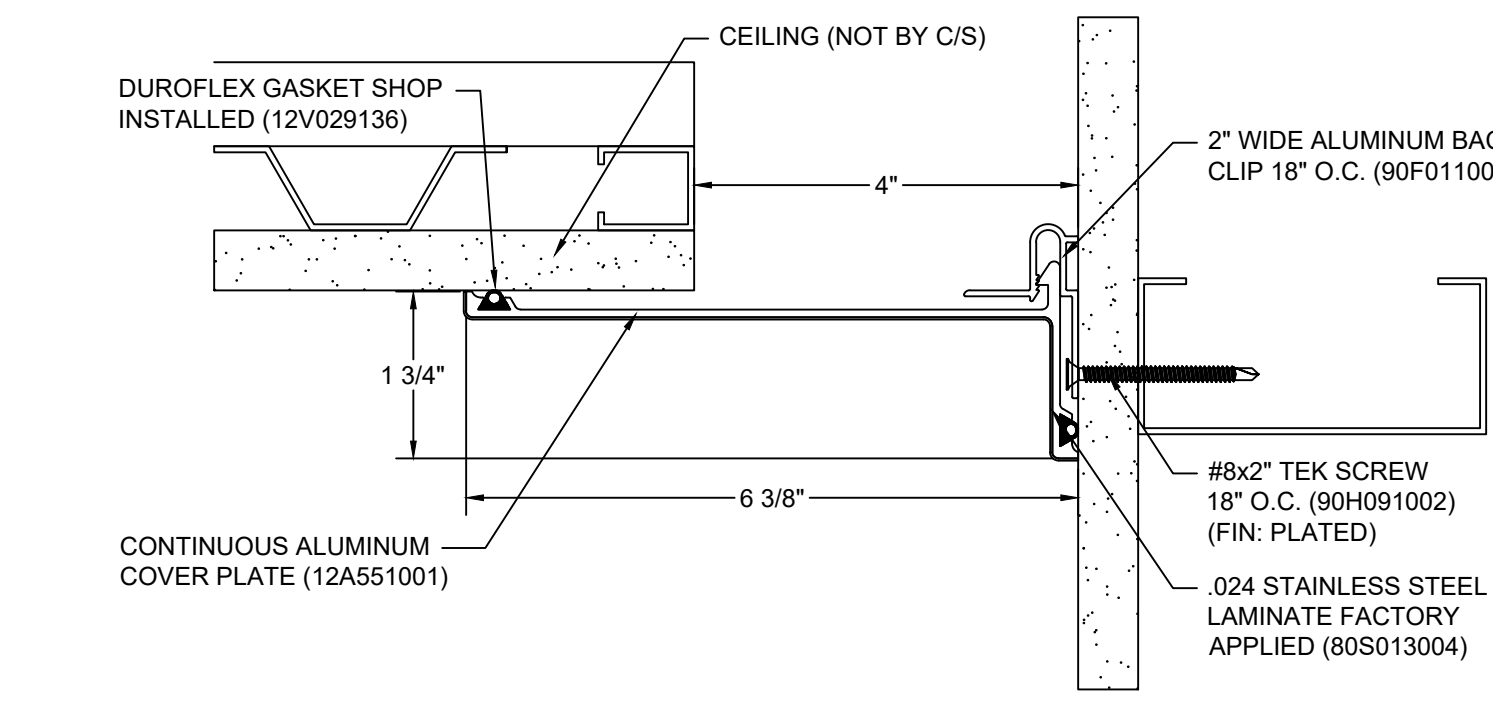

11 EXPANSION JOINT DETAIL  
AE501 6" = 1'-0" 0" 1" 3" 6"

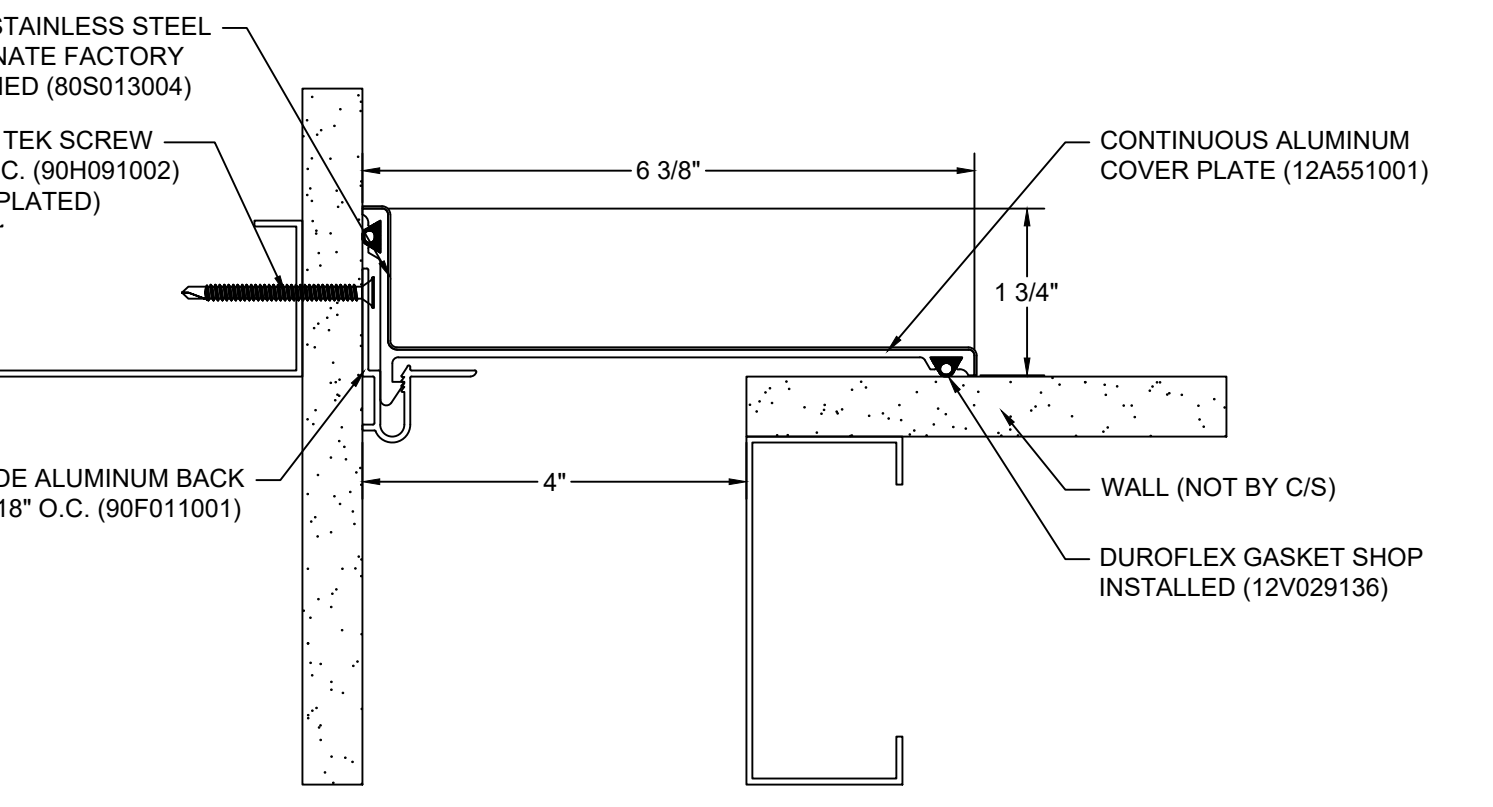

12 EXPANSION JOINT DETAIL  
AE501 6" = 1'-0" 0" 1" 3" 6"

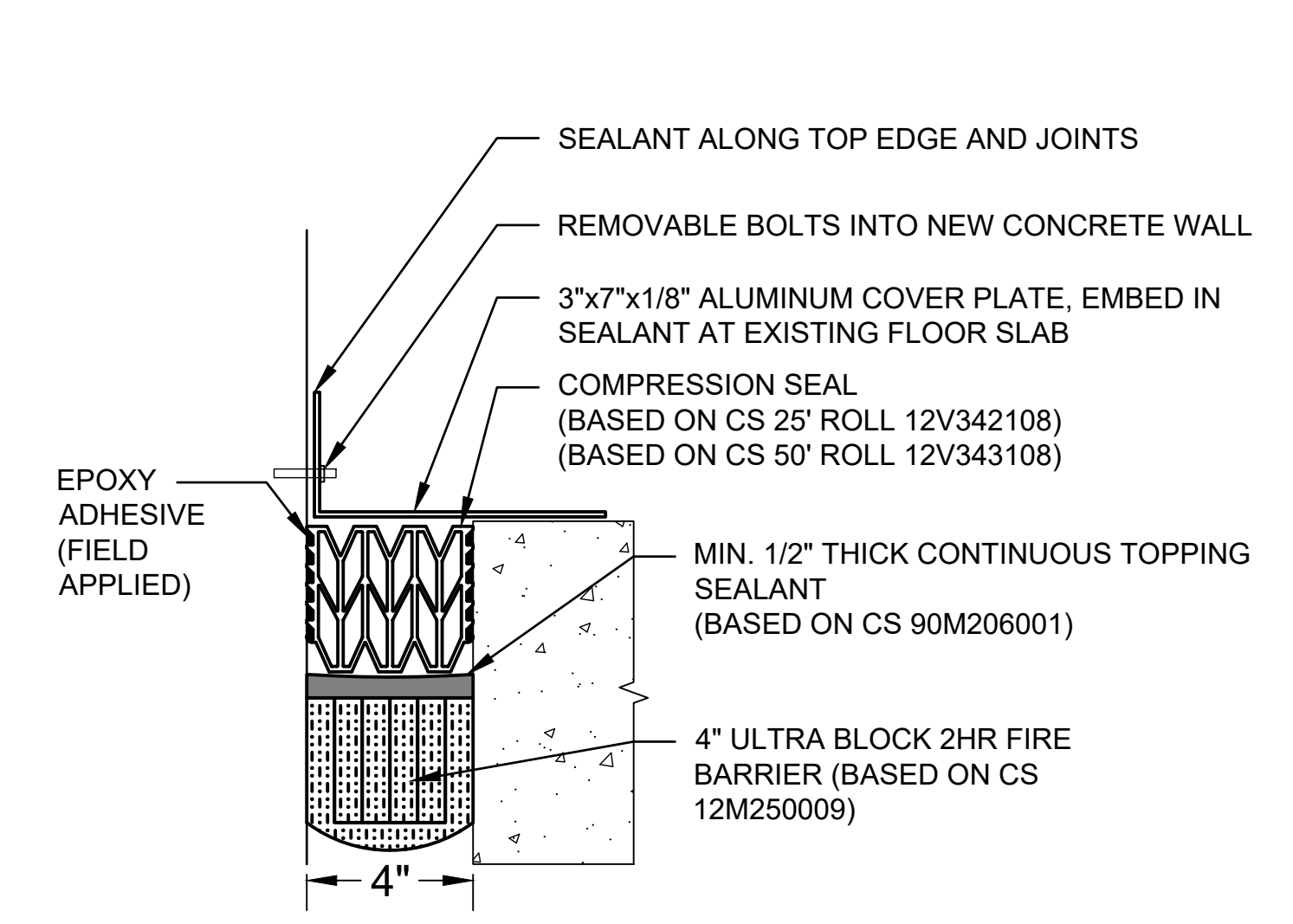

5 EXPANSION JOINT DETAIL  
AE501 3" = 1'-0" 0" 3" 6" 9" 1"

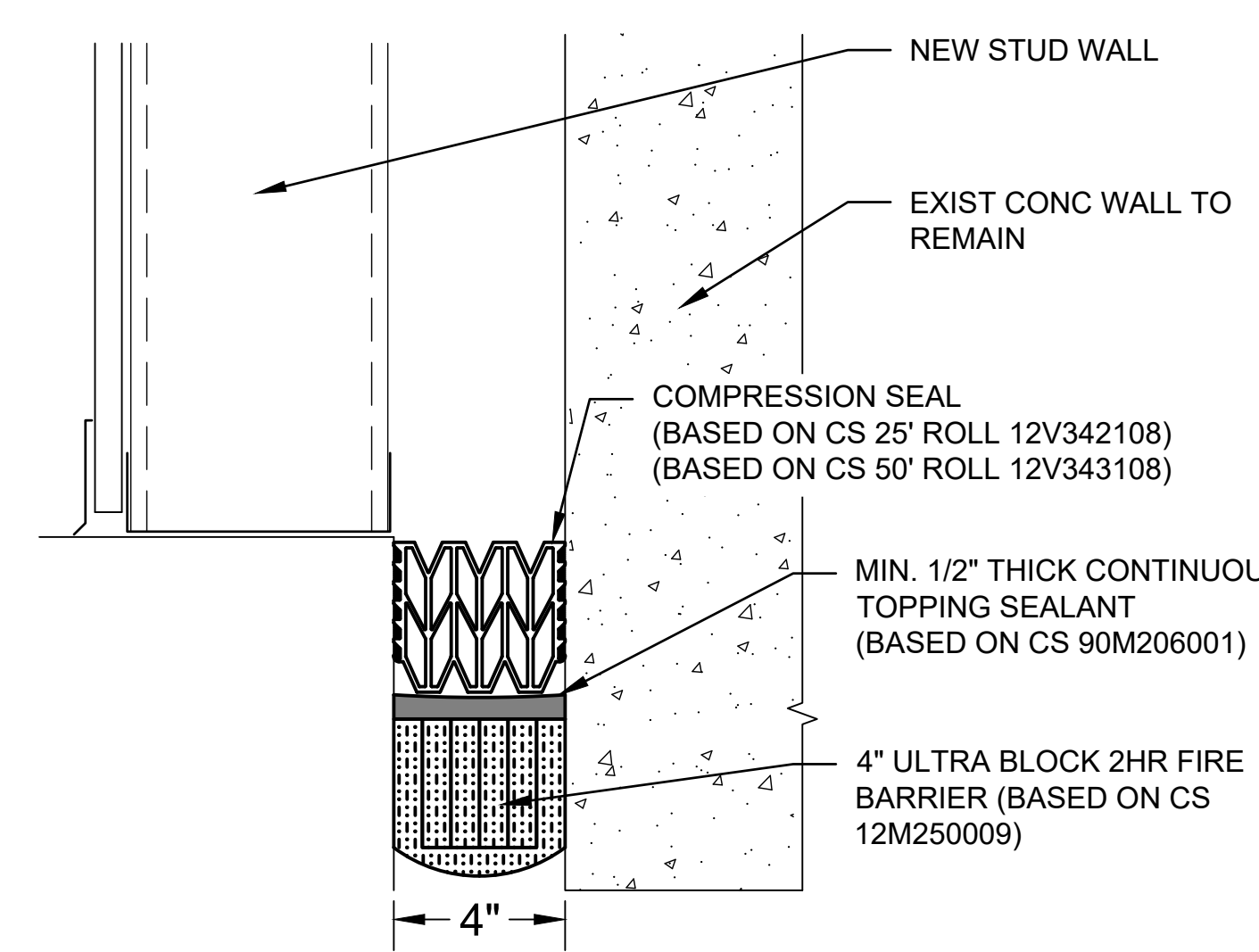

6 EXPANSION JOINT DETAIL  
AE501 3" = 1'-0" 0" 3" 6" 9" 1"

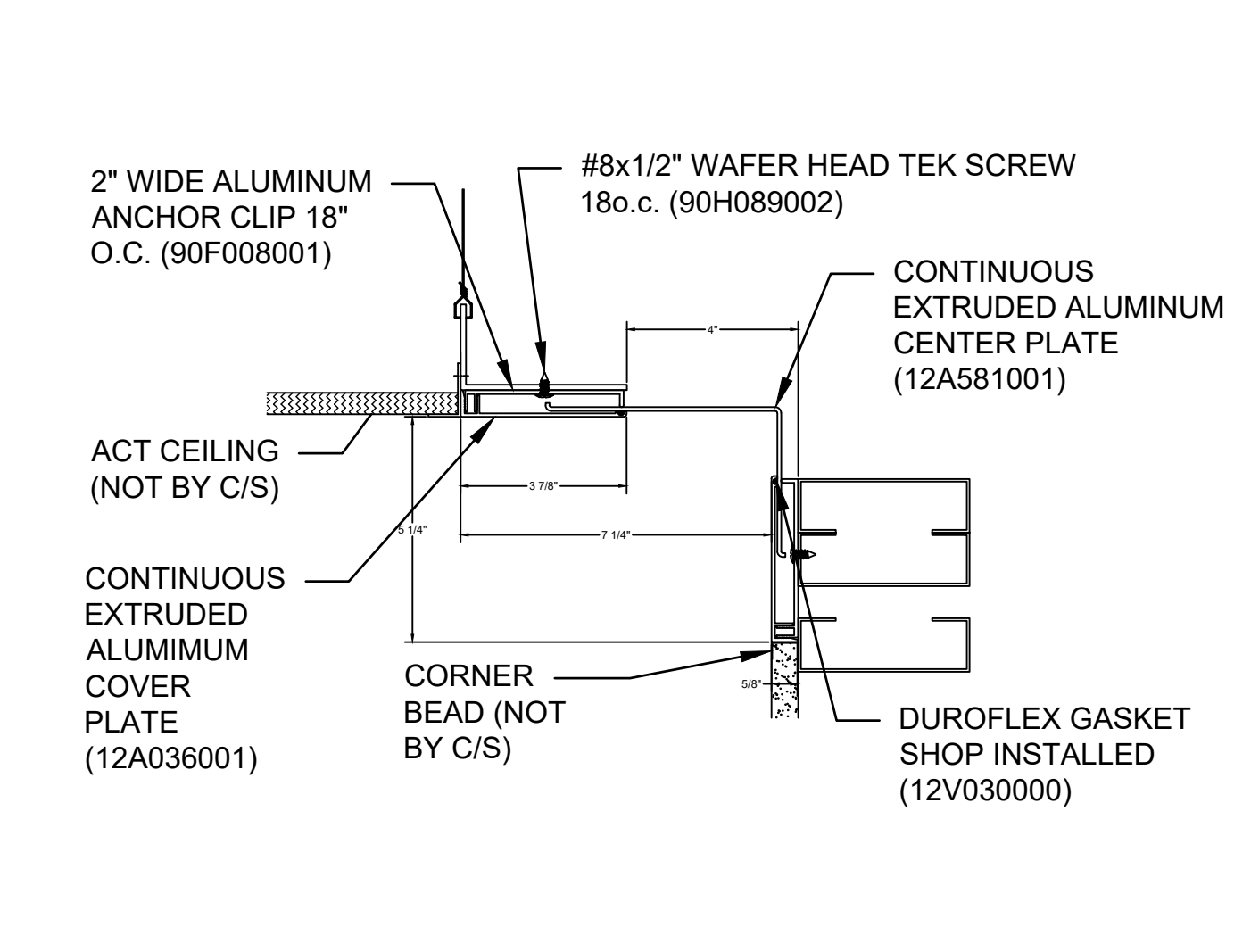

7 EXPANSION JOINT DETAIL  
AE501 3" = 1'-0" 0" 3" 6" 9" 1"

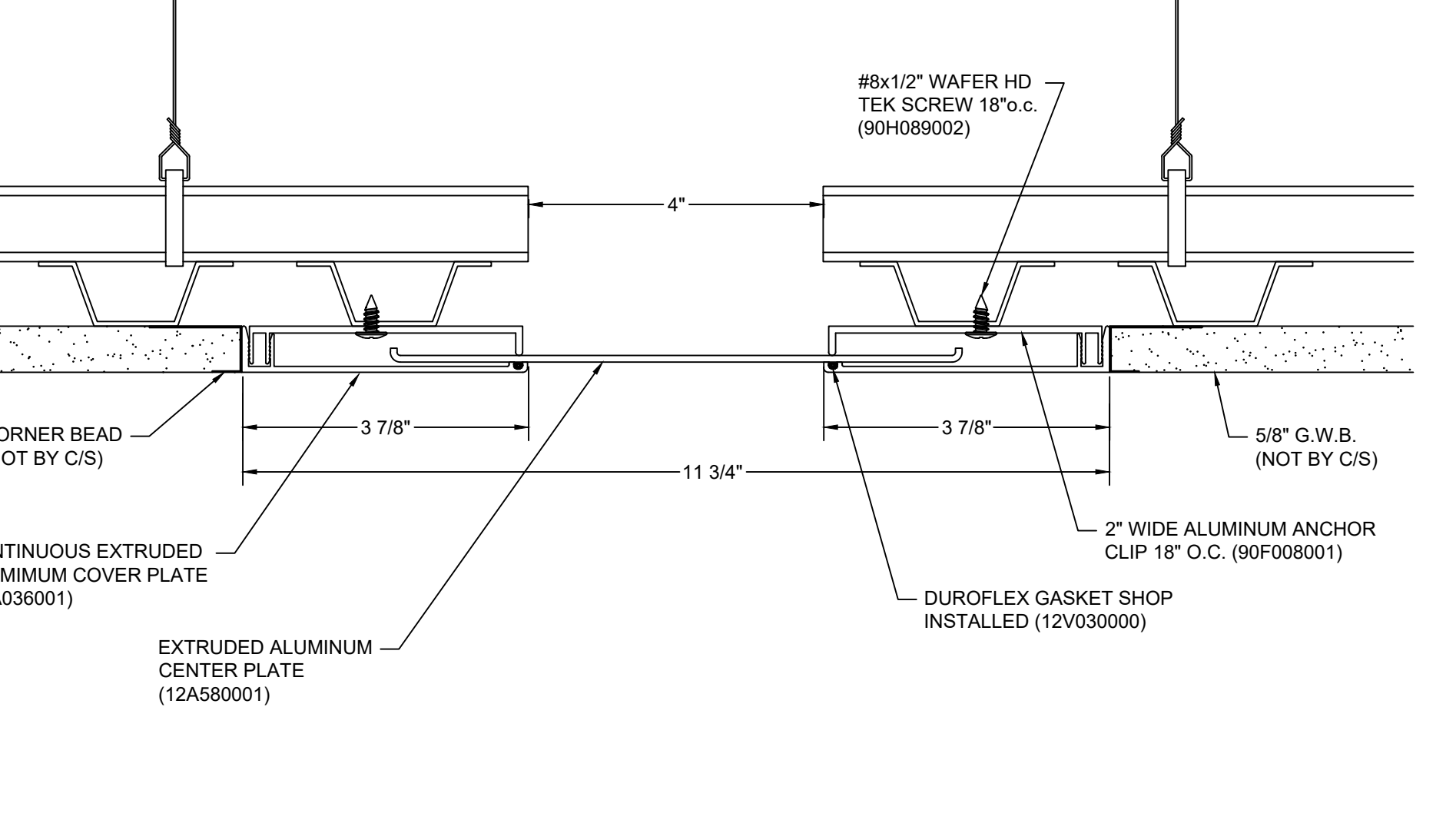

8 EXPANSION JOINT DETAIL  
AE501 6" = 1'-0" 0" 1" 3" 6"

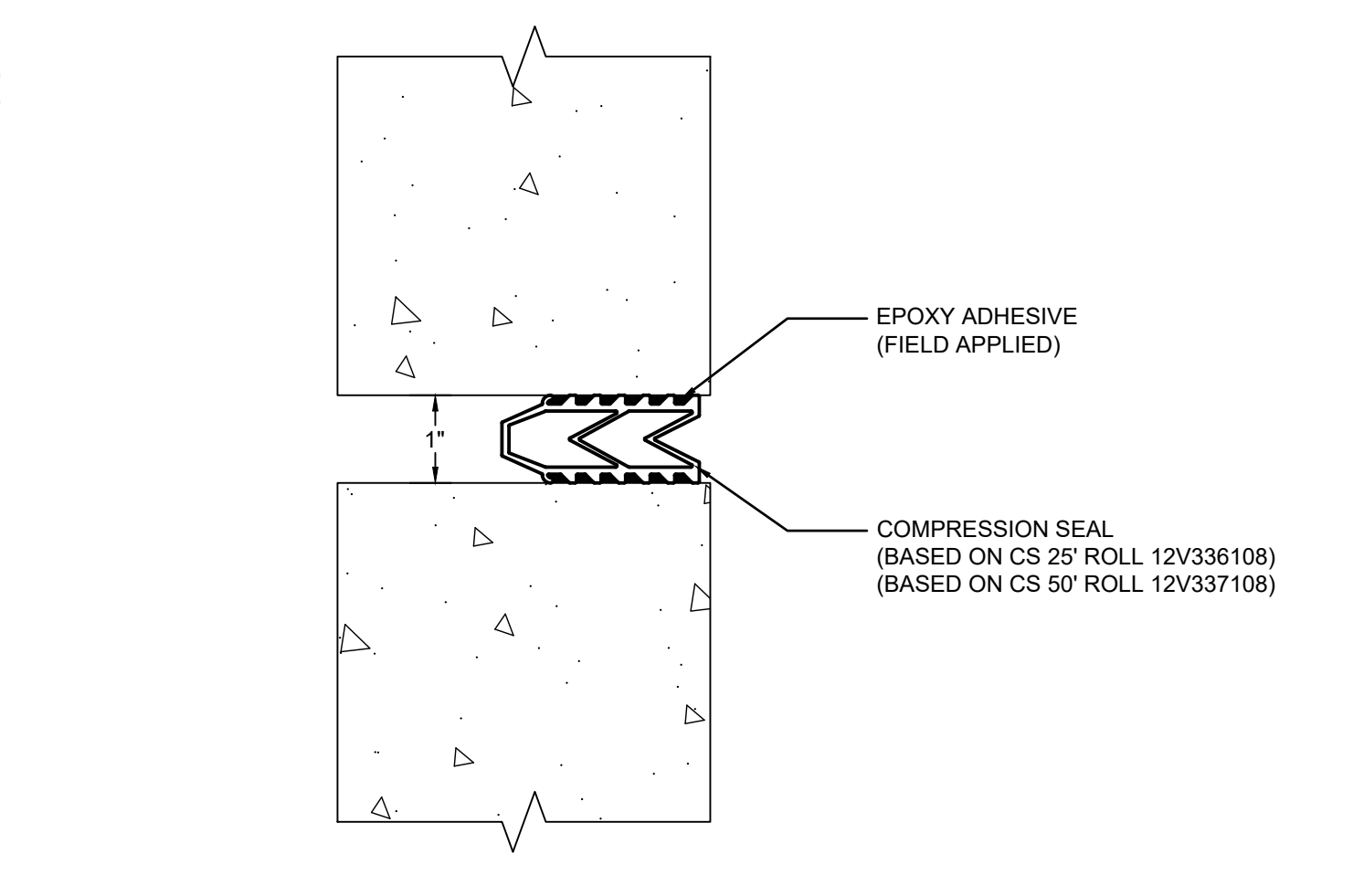

1 EXPANSION JOINT DETAIL  
AE501 6" = 1'-0" 0" 1" 3" 6"

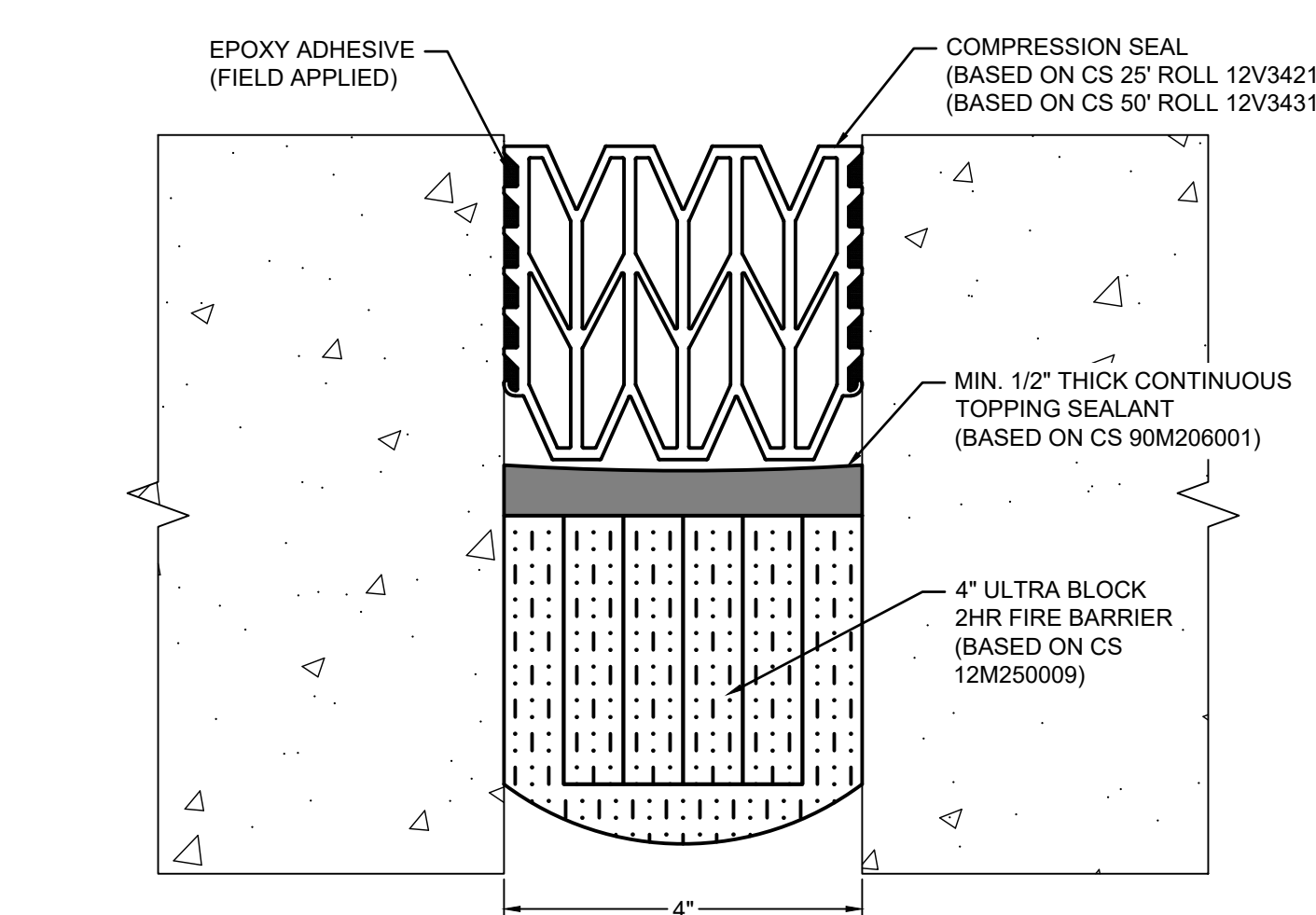

2 EXPANSION JOINT DETAIL  
AE501 6" = 1'-0" 0" 1" 3" 6"

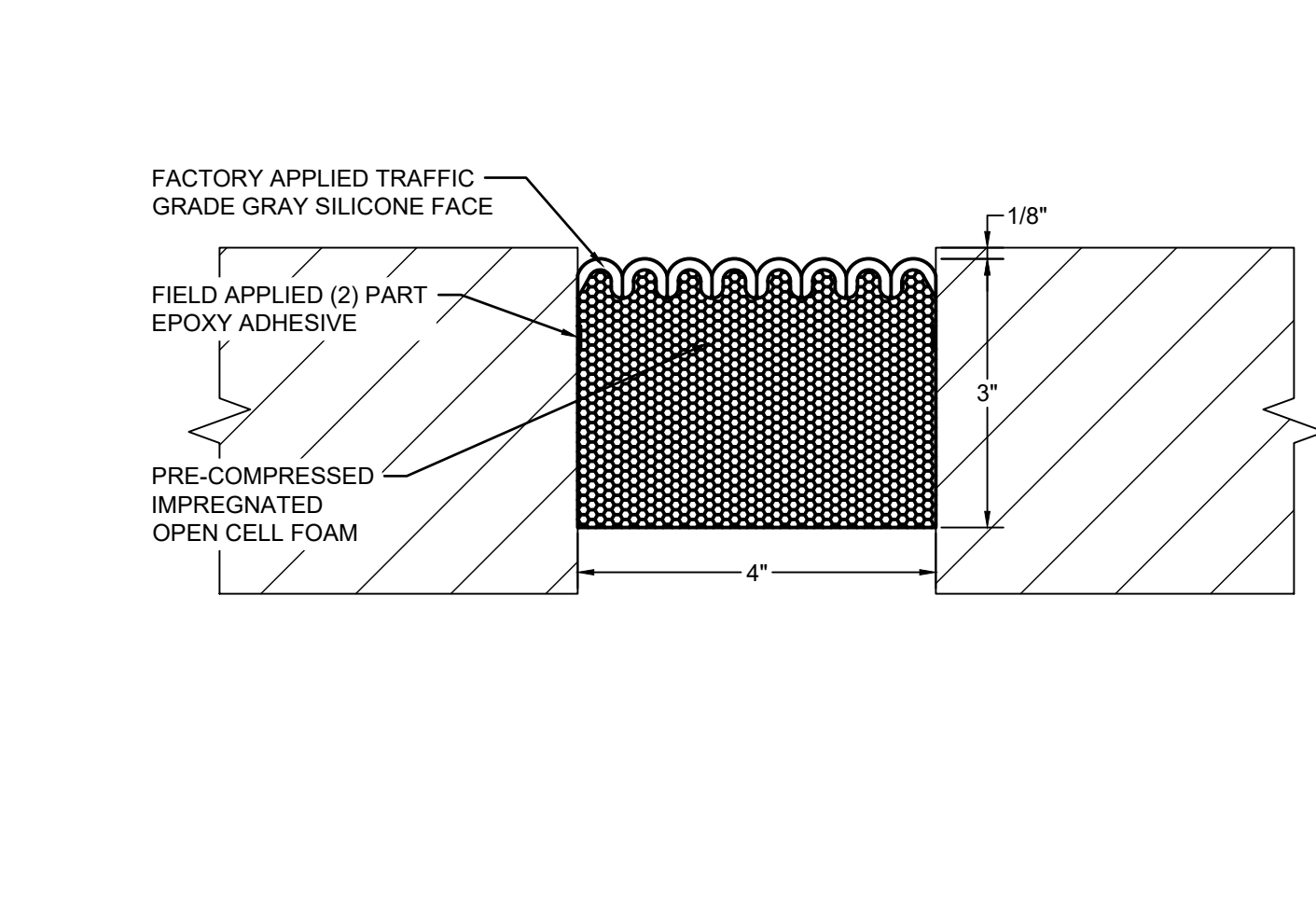

3 EXPANSION JOINT DETAIL  
AE501 6" = 1'-0" 0" 1" 3" 6"

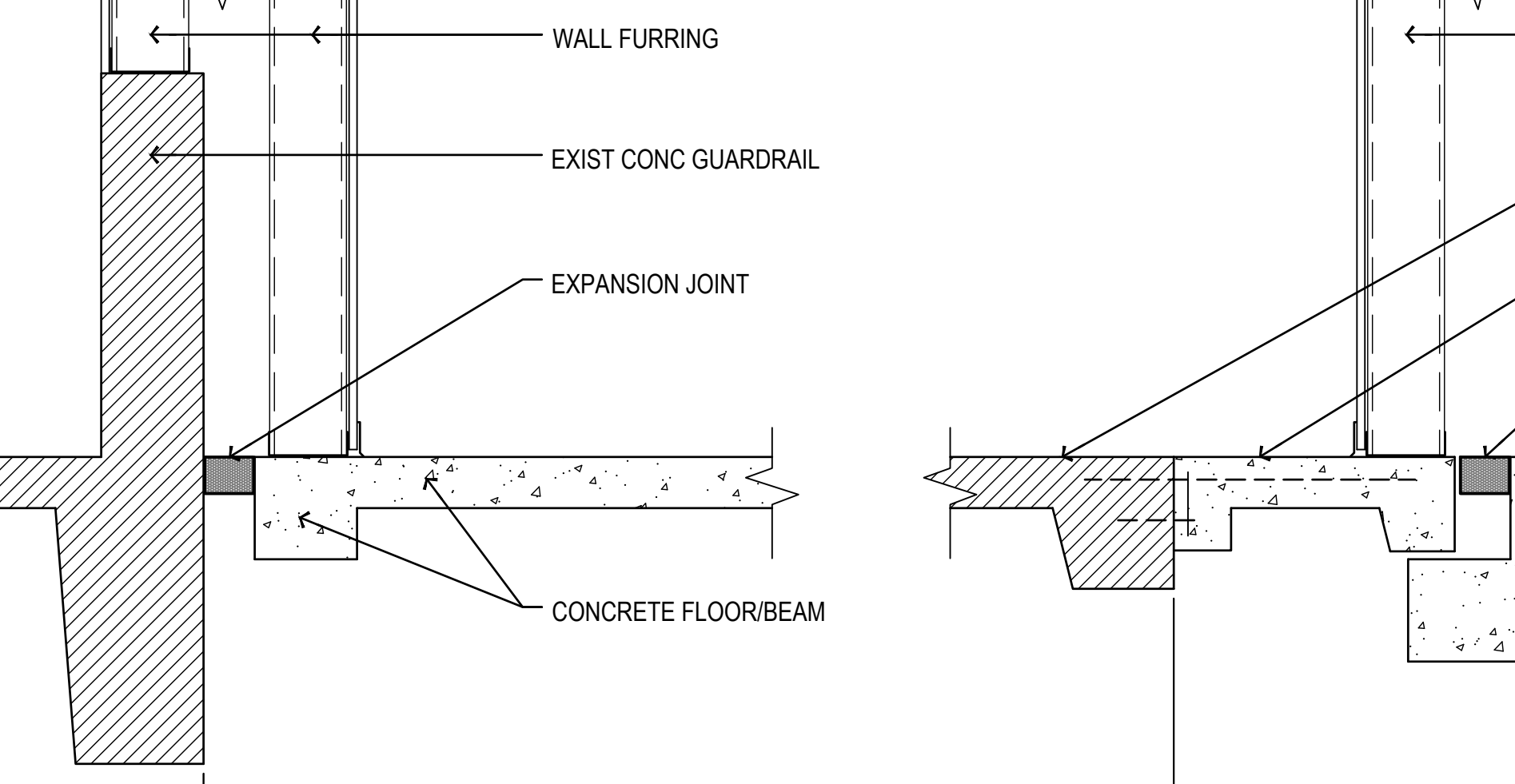

4B EXPANSION JOINT DETAIL  
AE501 1" = 1'-0" 0" 1" 2"

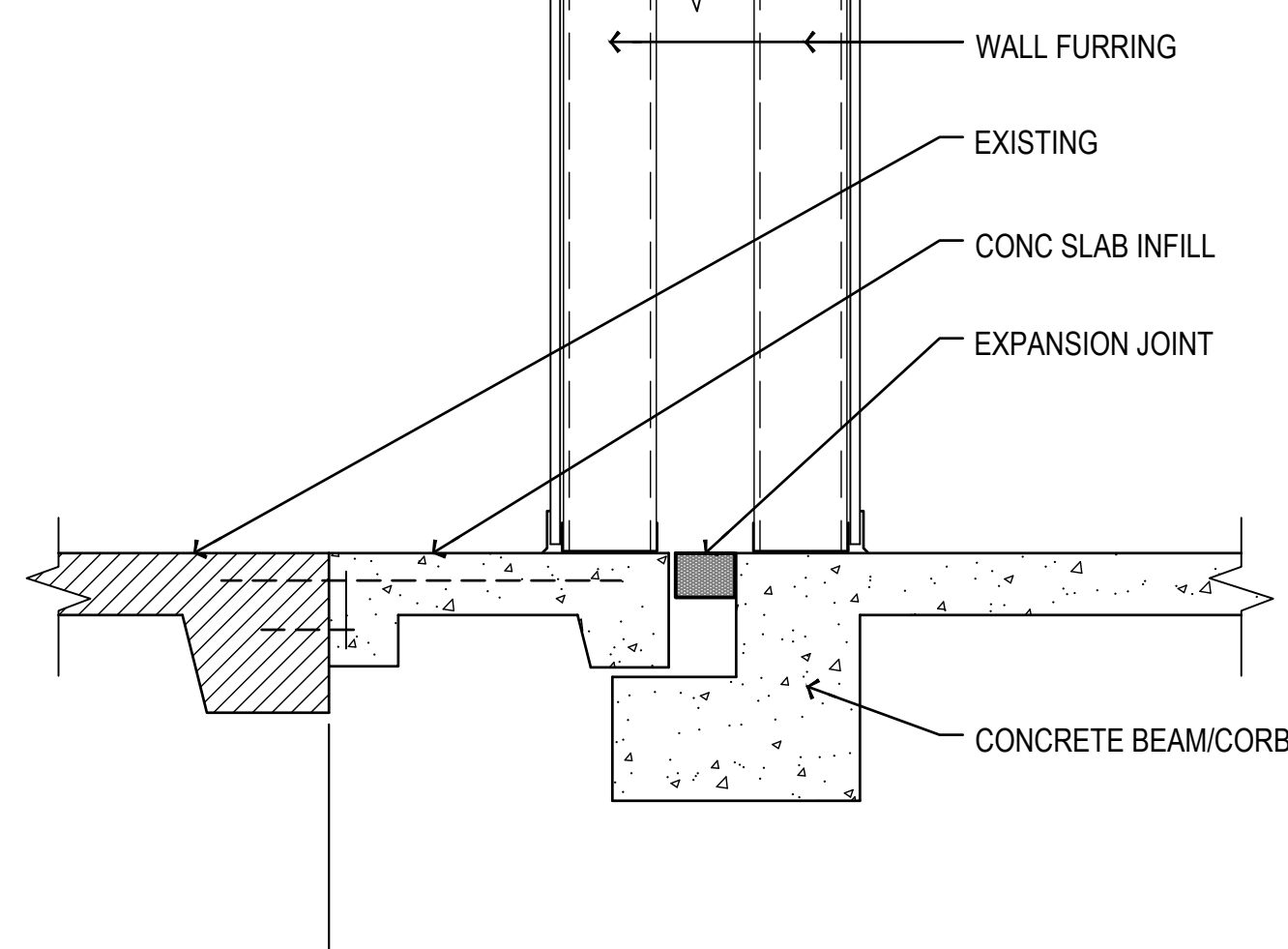

4A EXPANSION JOINT DETAIL  
AE501 1" = 1'-0" 0" 1" 2"

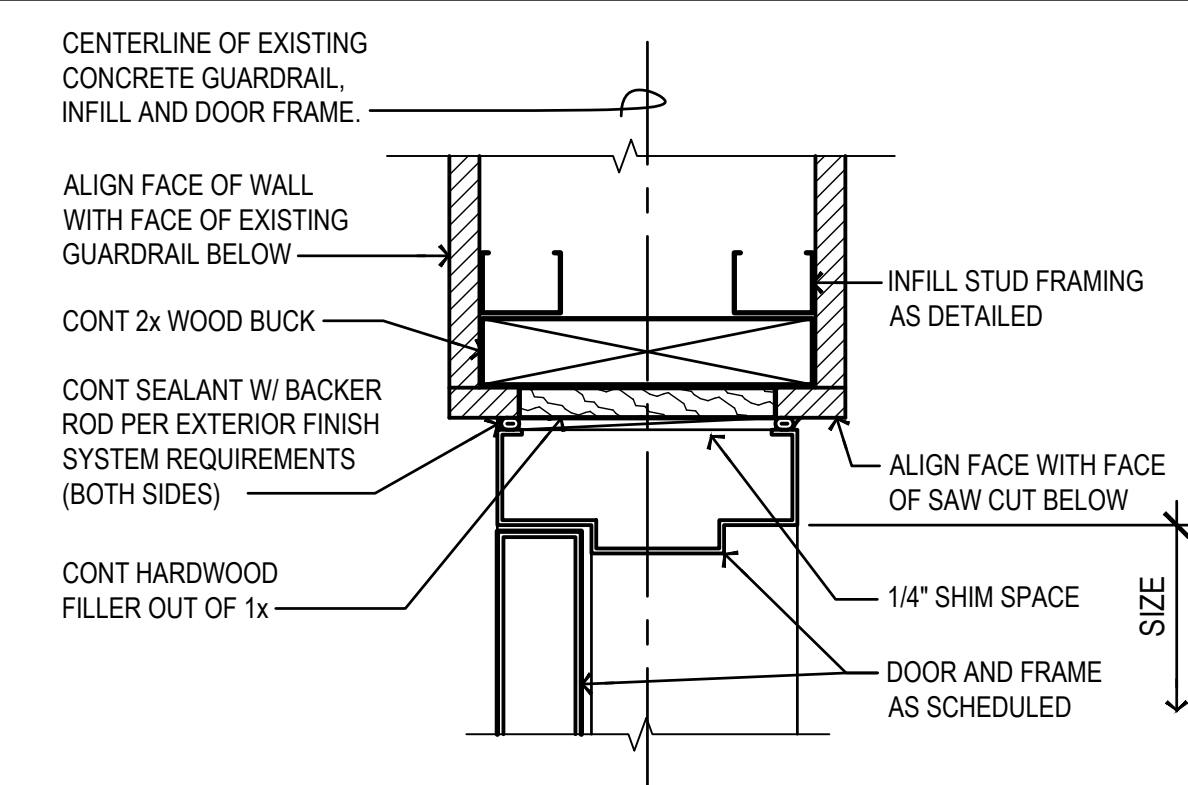

**A HEAD CONDITION JAMB SIMILAR (UPPER)**

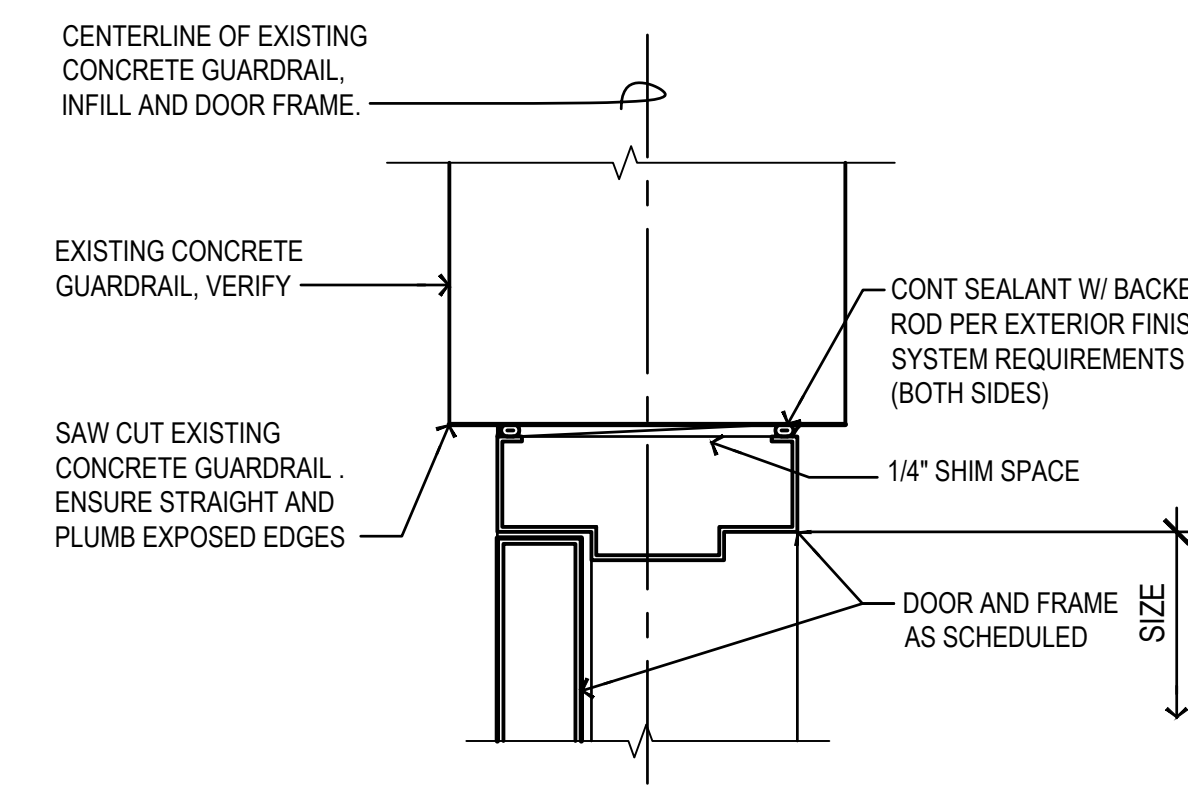

**B JAMB CONDITION AT EXISTING CONCRETE GUARDRAIL (LOWER)**



**12 DOOR DETAIL AT (E) GUARDRAIL**

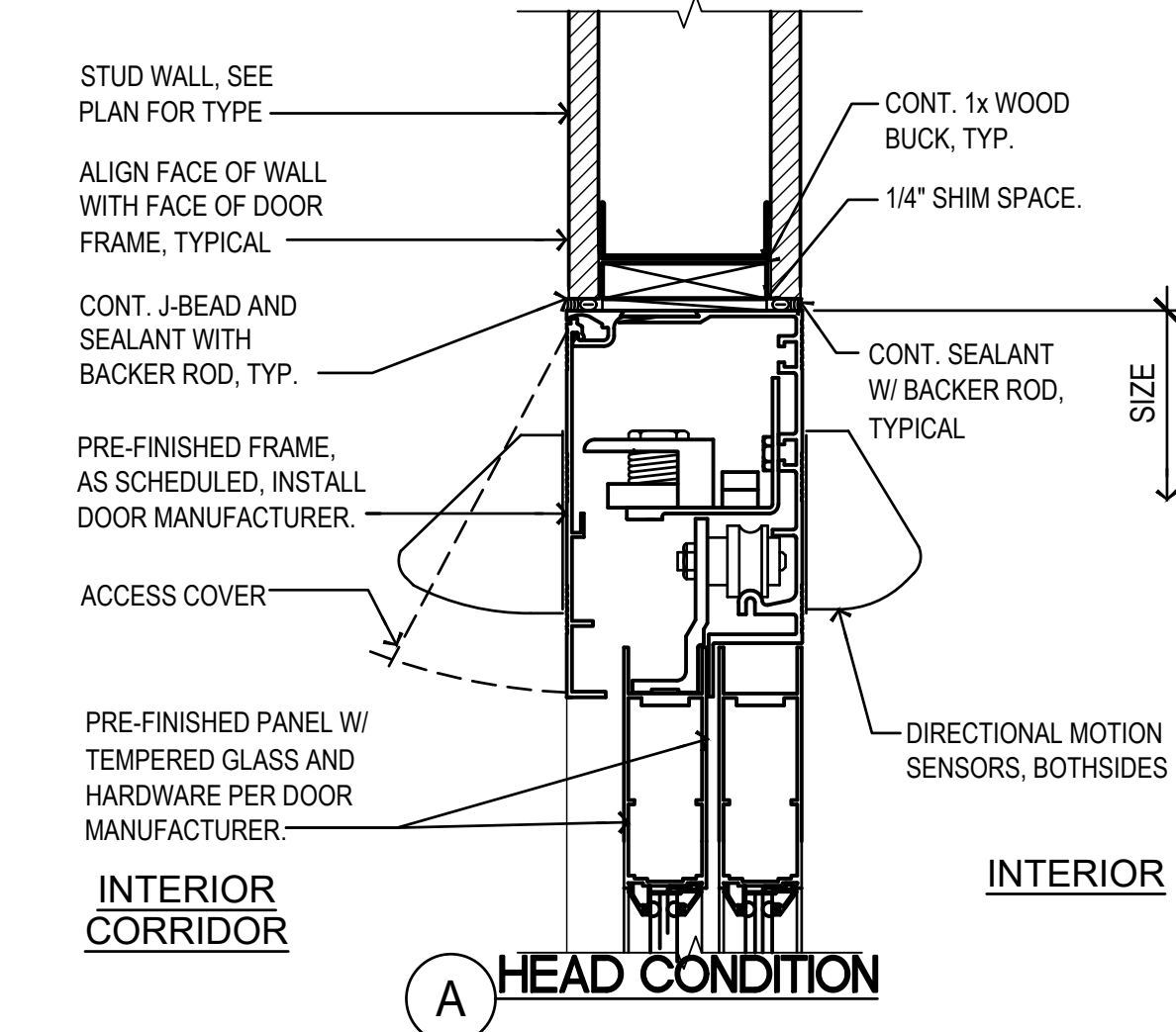

**A HEAD CONDITION**

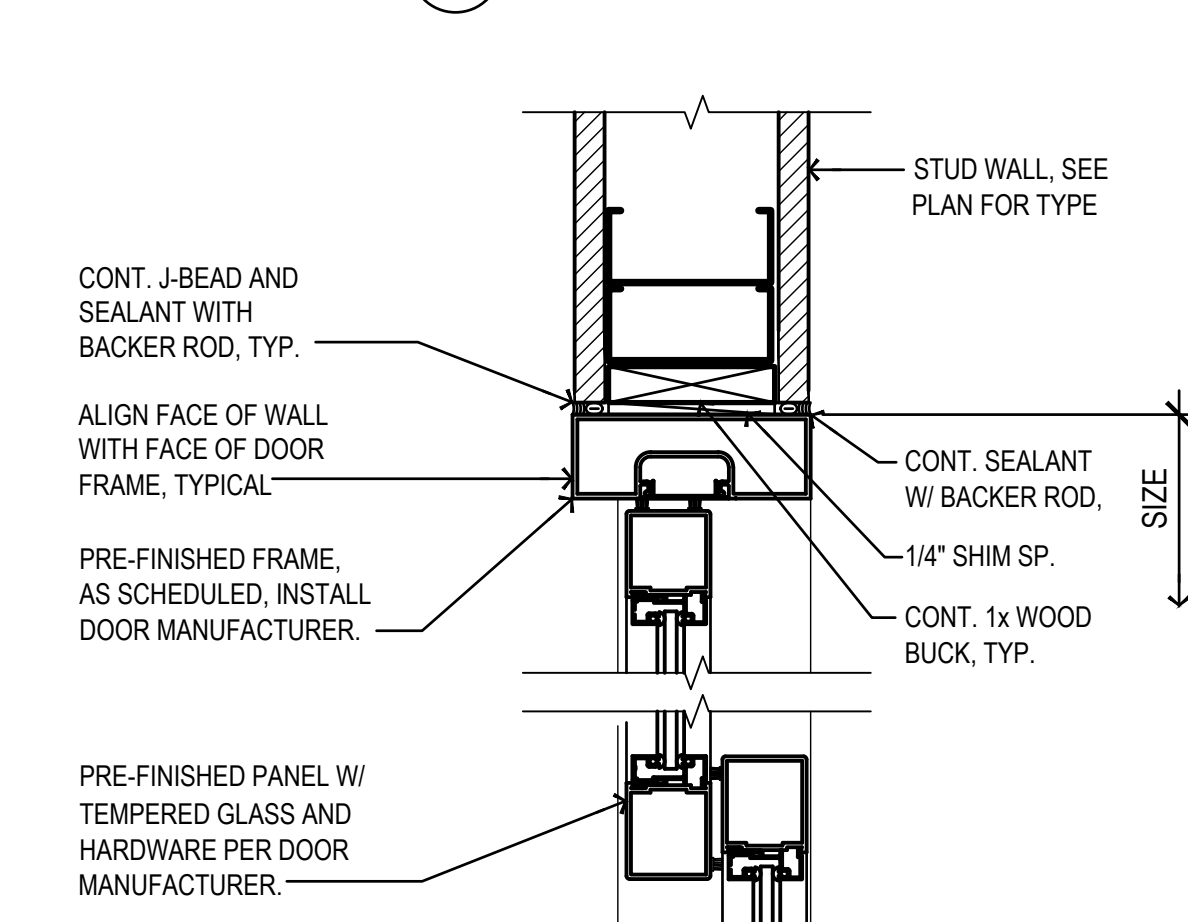

**B JAMB CONDITION**

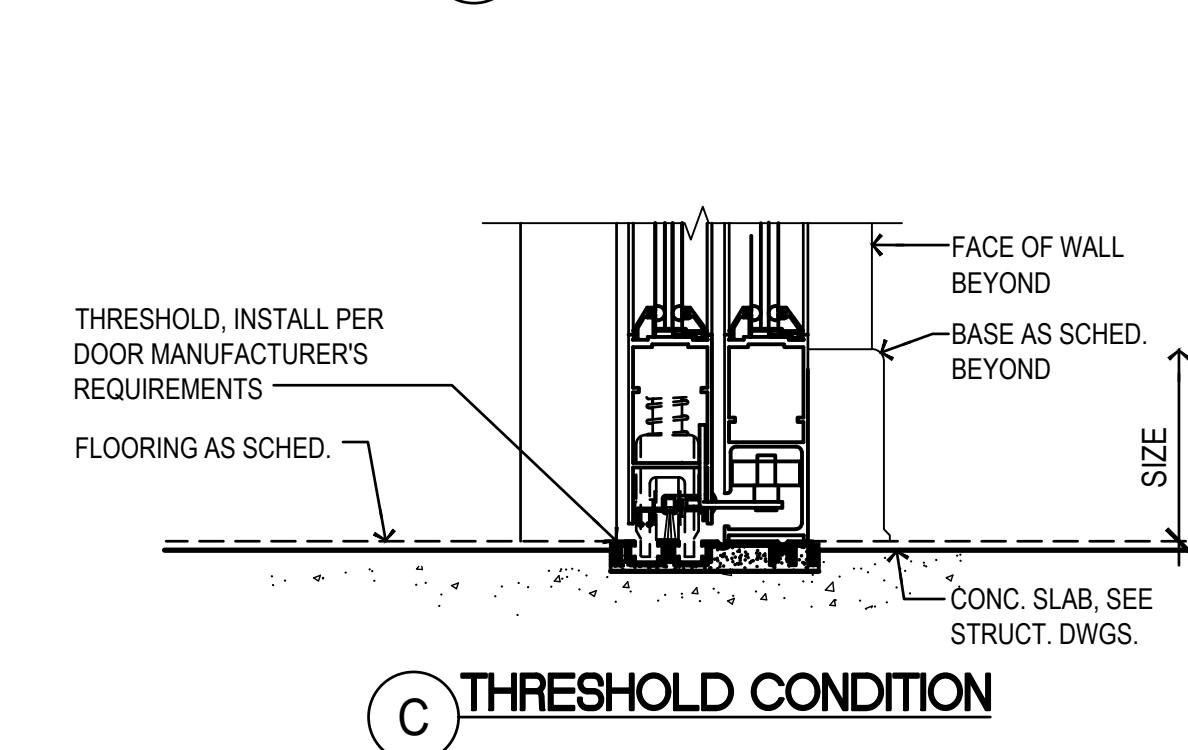

**C THRESHOLD CONDITION**

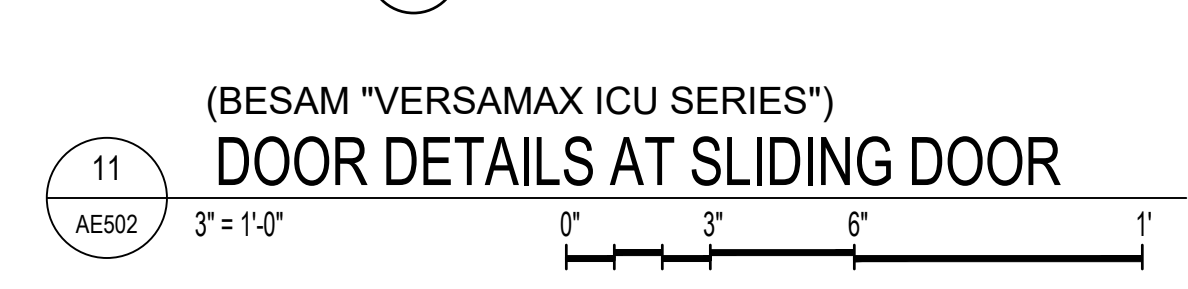

**11 DOOR DETAILS AT SLIDING DOOR (BESAM VERSAMAX ICU SERIES\*)**

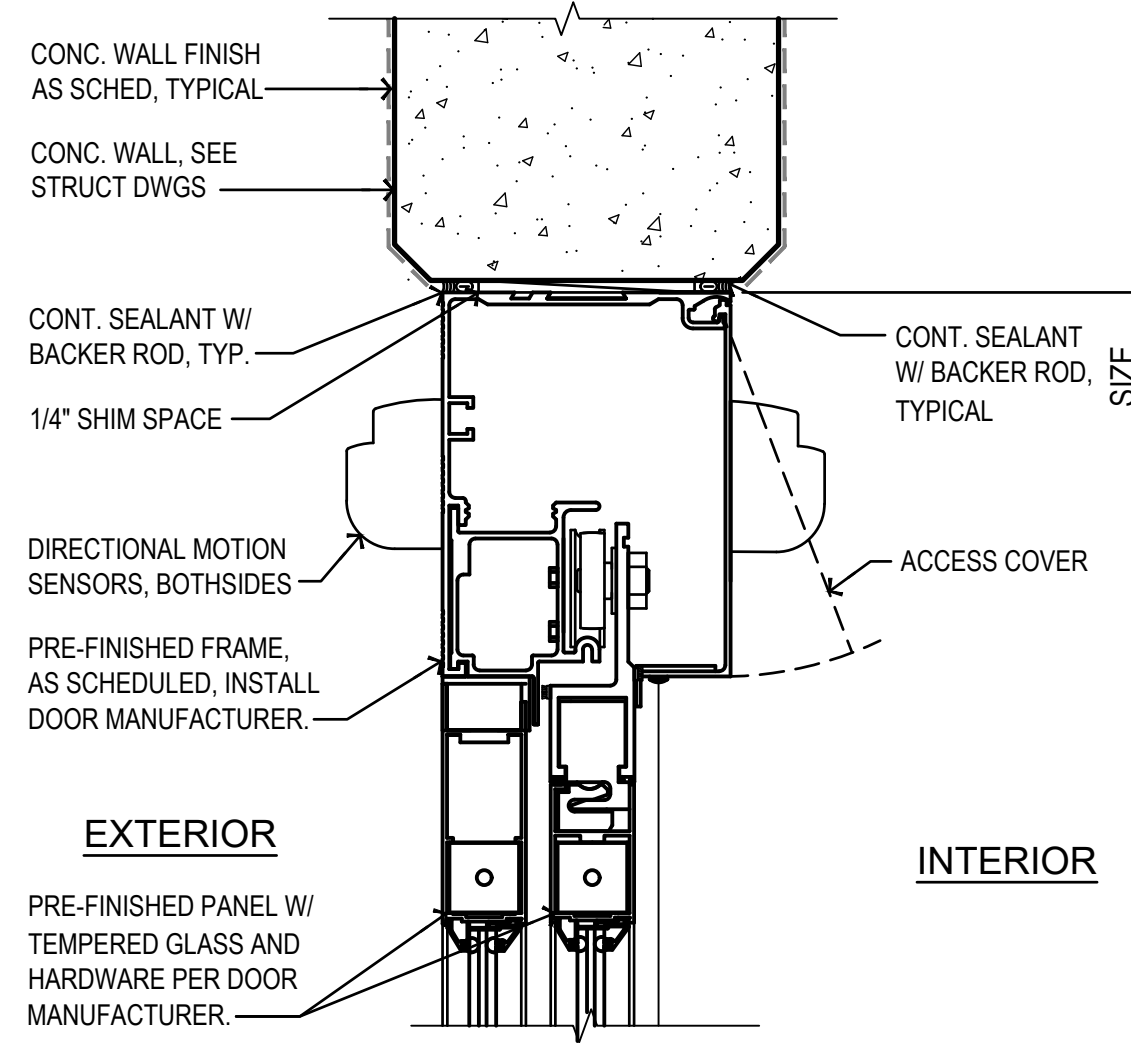

**A HEAD CONDITION**

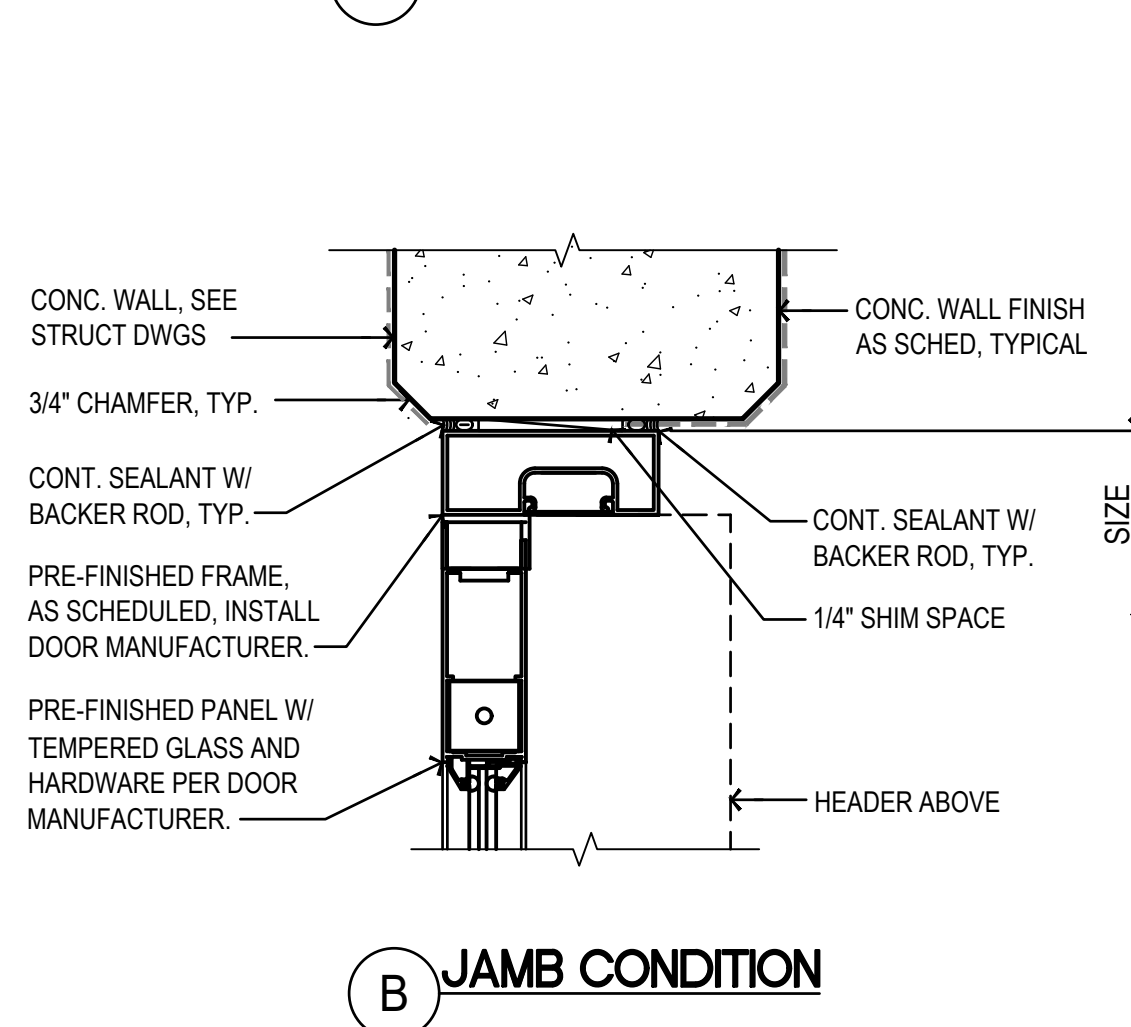

**B JAMB CONDITION**

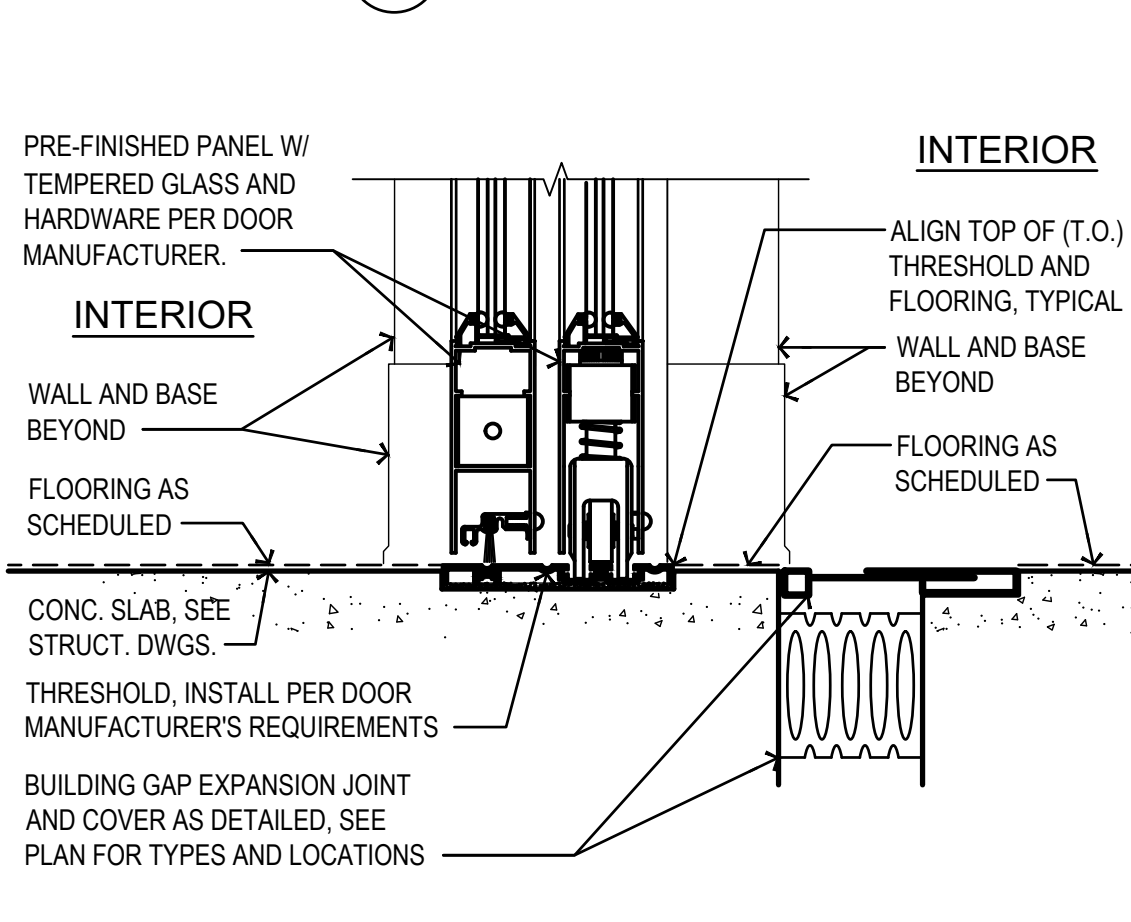

**C2 THRESHOLD CONDITION**

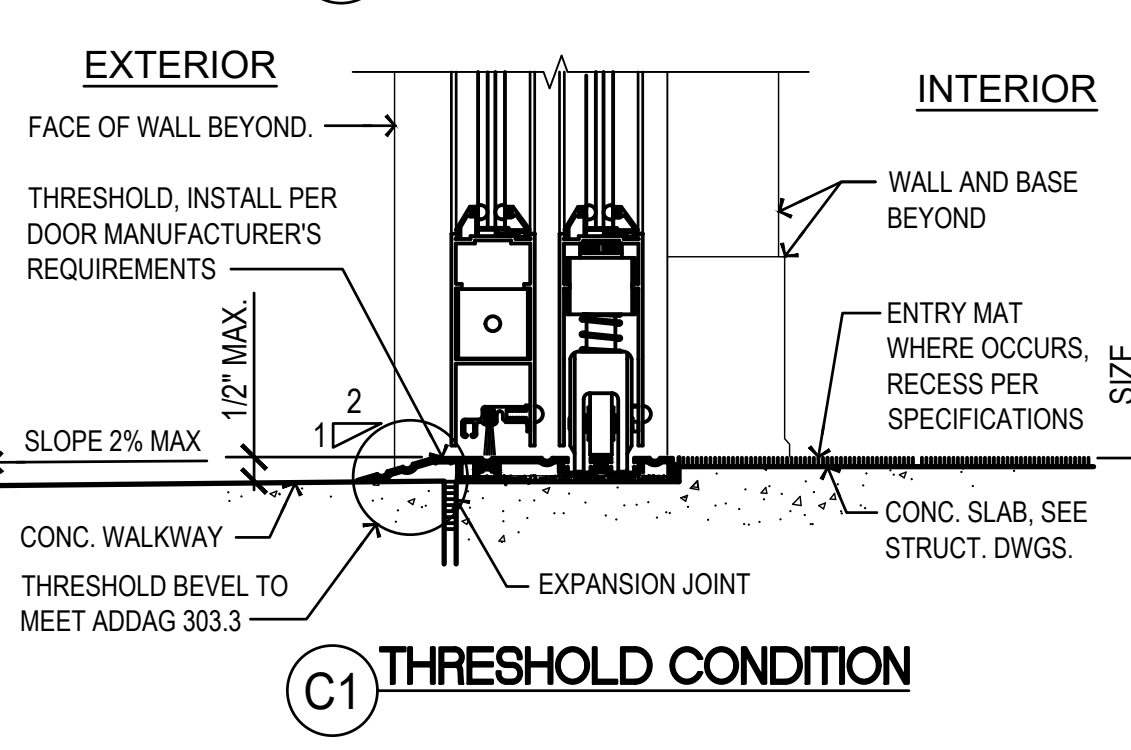

**C1 THRESHOLD CONDITION**

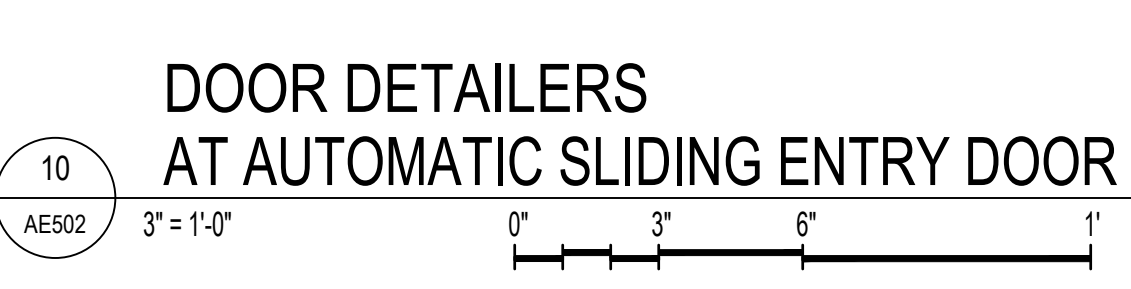

**10 DOOR DETAILERS AT AUTOMATIC SLIDING ENTRY DOOR**

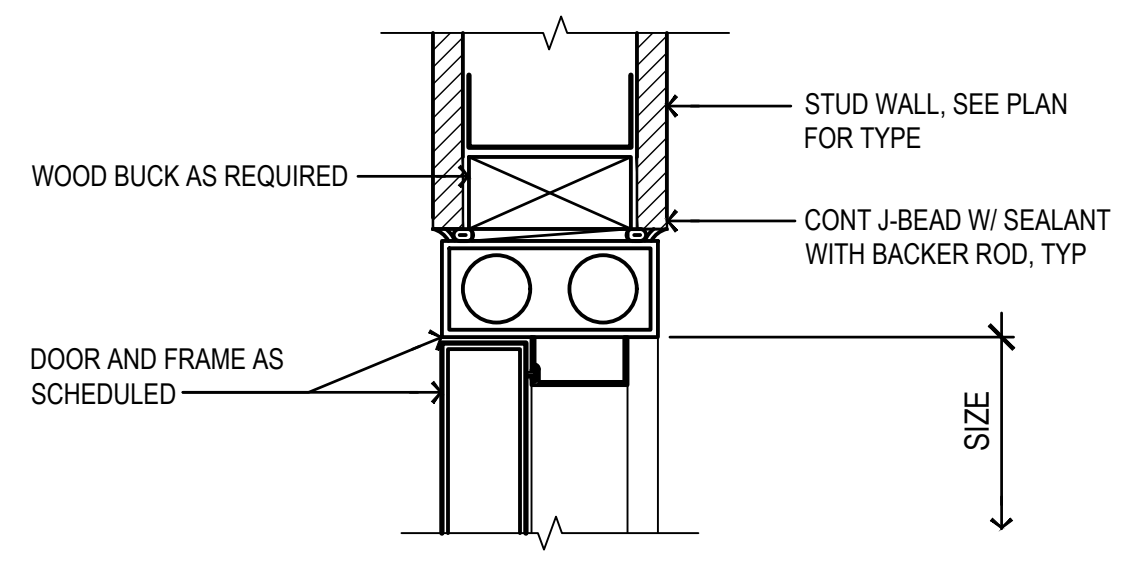

**A HEAD CONDITION (JAMB SIMILAR)**

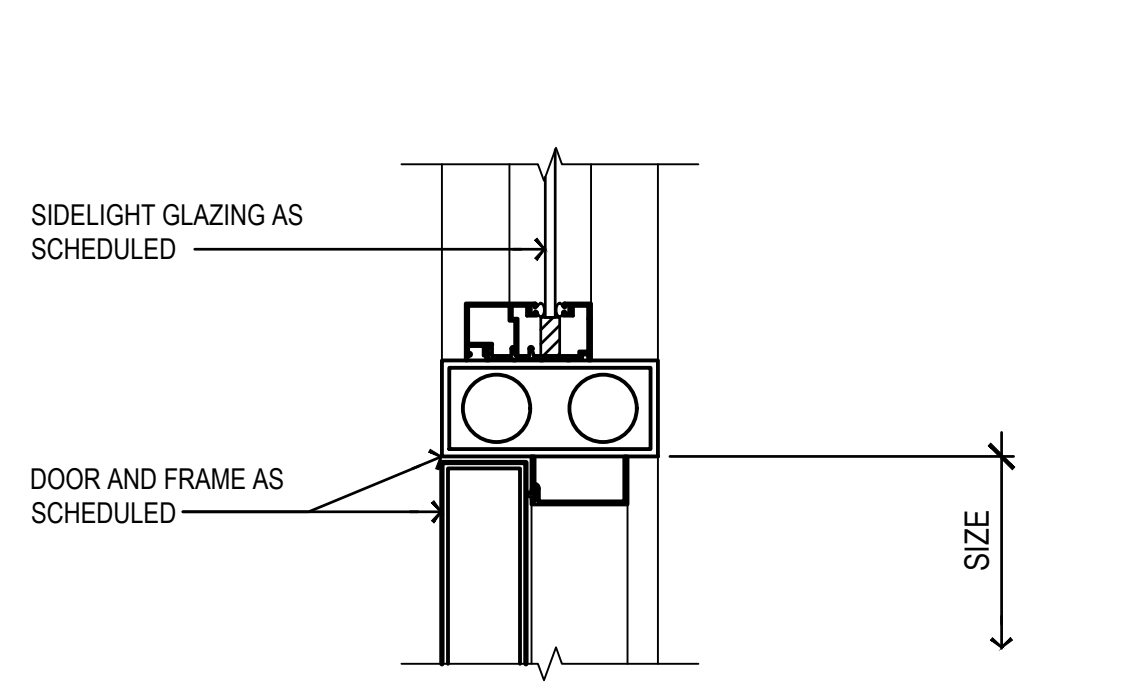

**B JAMB CONDITION AT WINDOW**

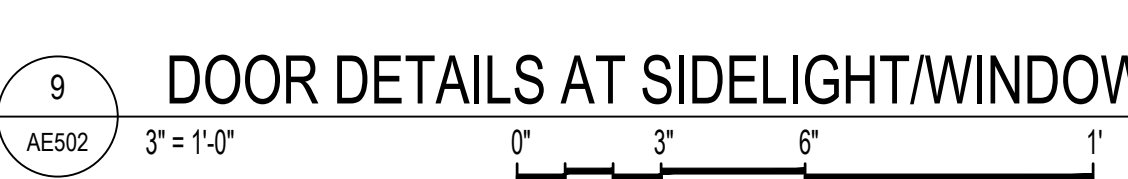

**9 DOOR DETAILS AT SIDELIGHT/WINDOW**

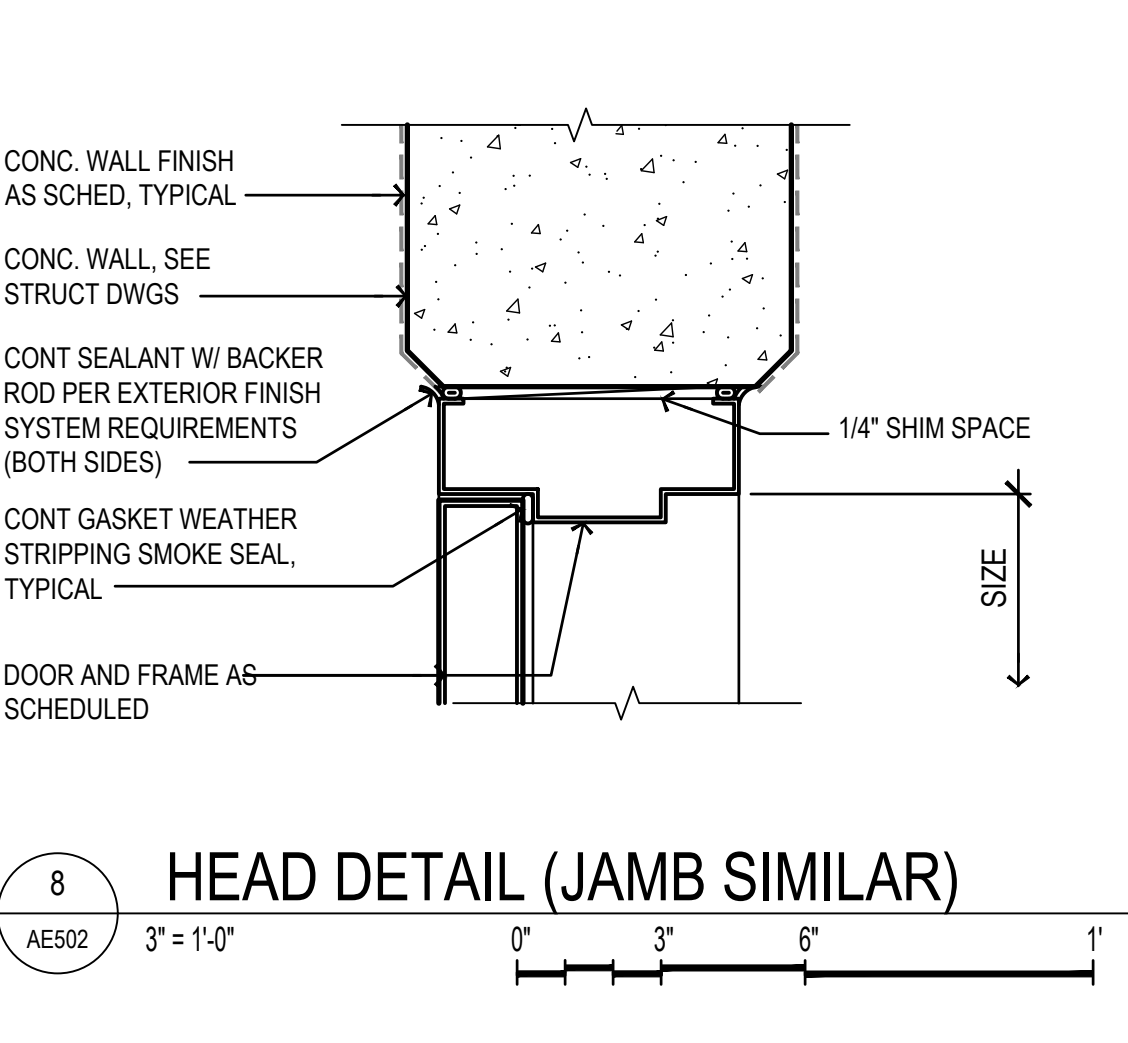

**8 HEAD DETAIL (JAMB SIMILAR)**

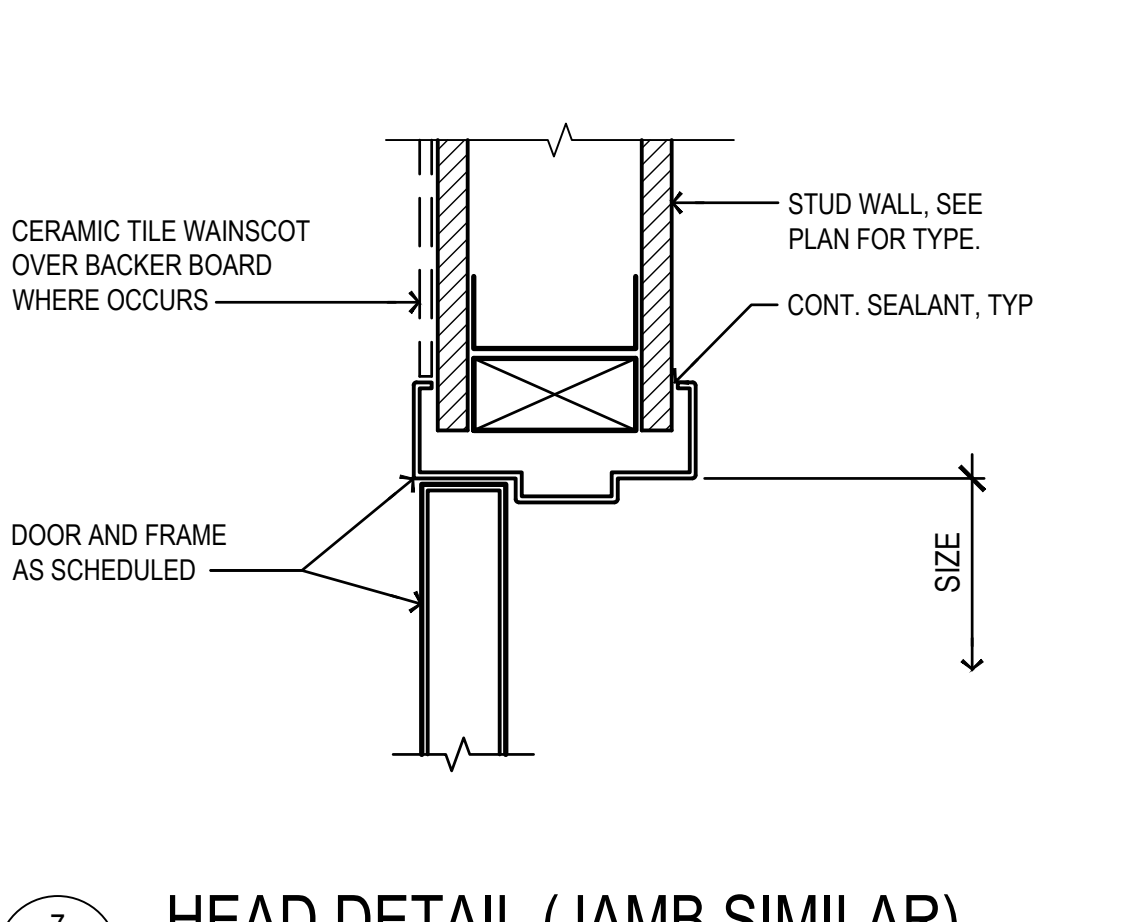

**7 HEAD DETAIL (JAMB SIMILAR)**

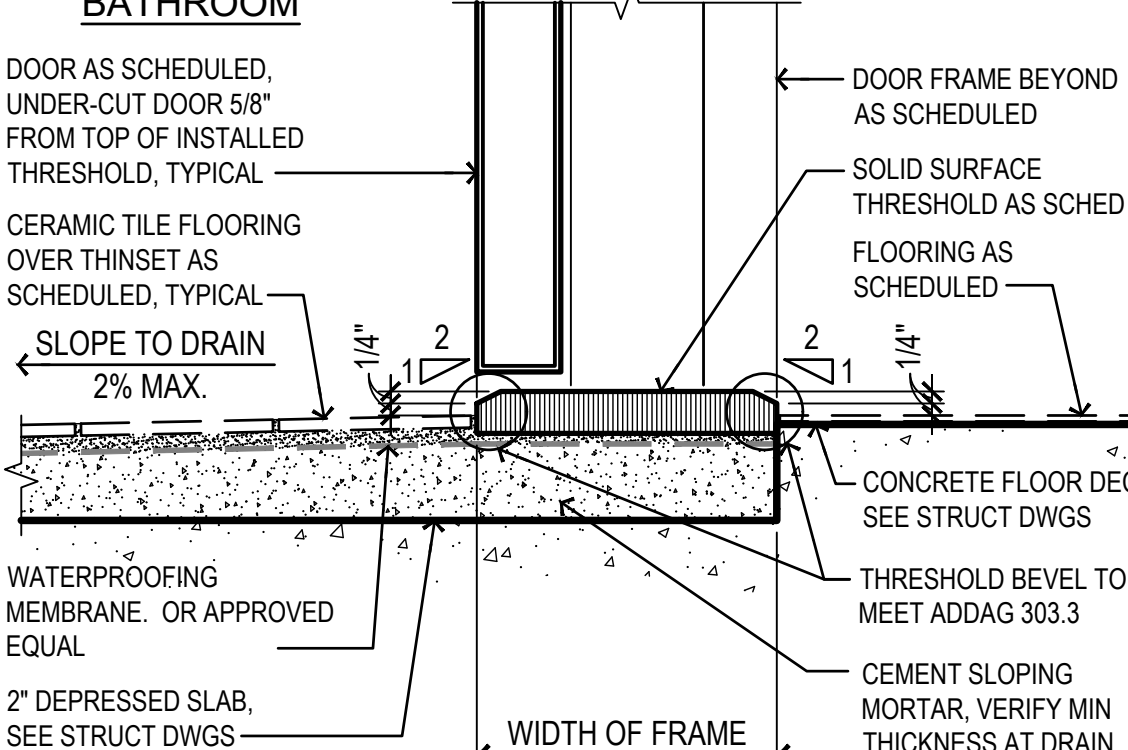

**6 THRESHOLD DETAIL AT CERAMIC TILE (TYPE 3)**

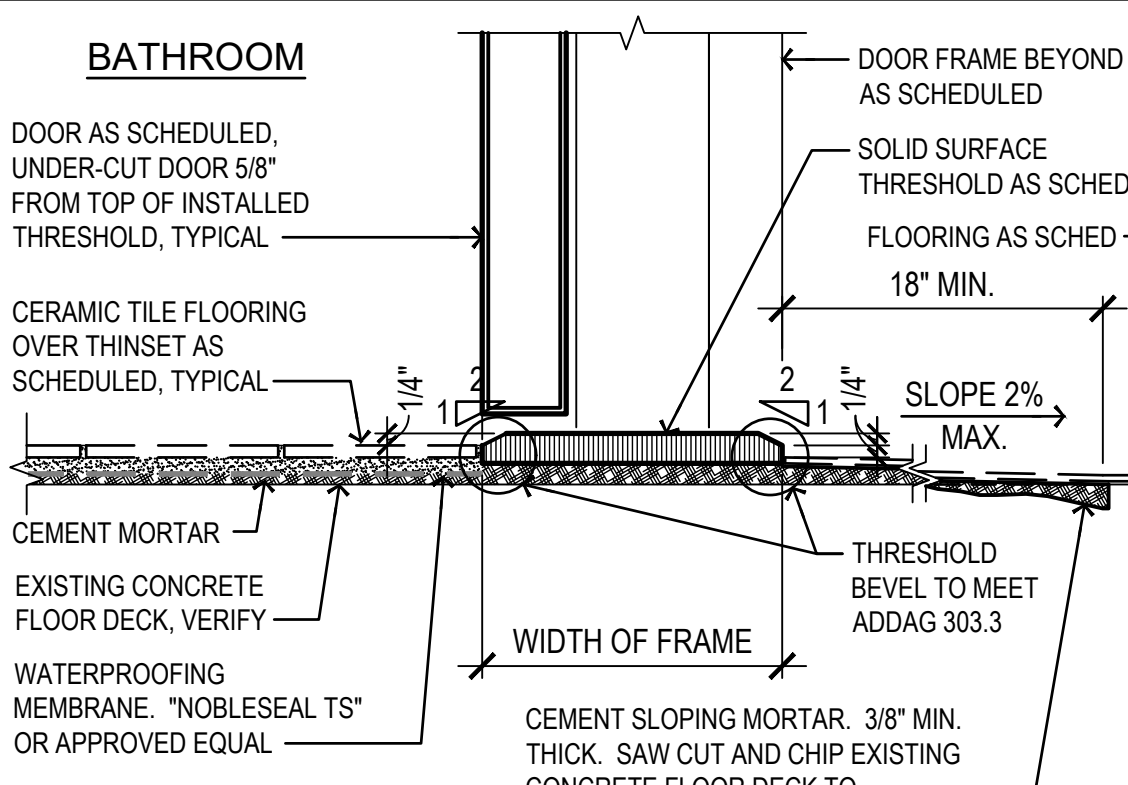

**5 THRESHOLD DETAIL AT CERAMIC TILE (TYPE 2)**

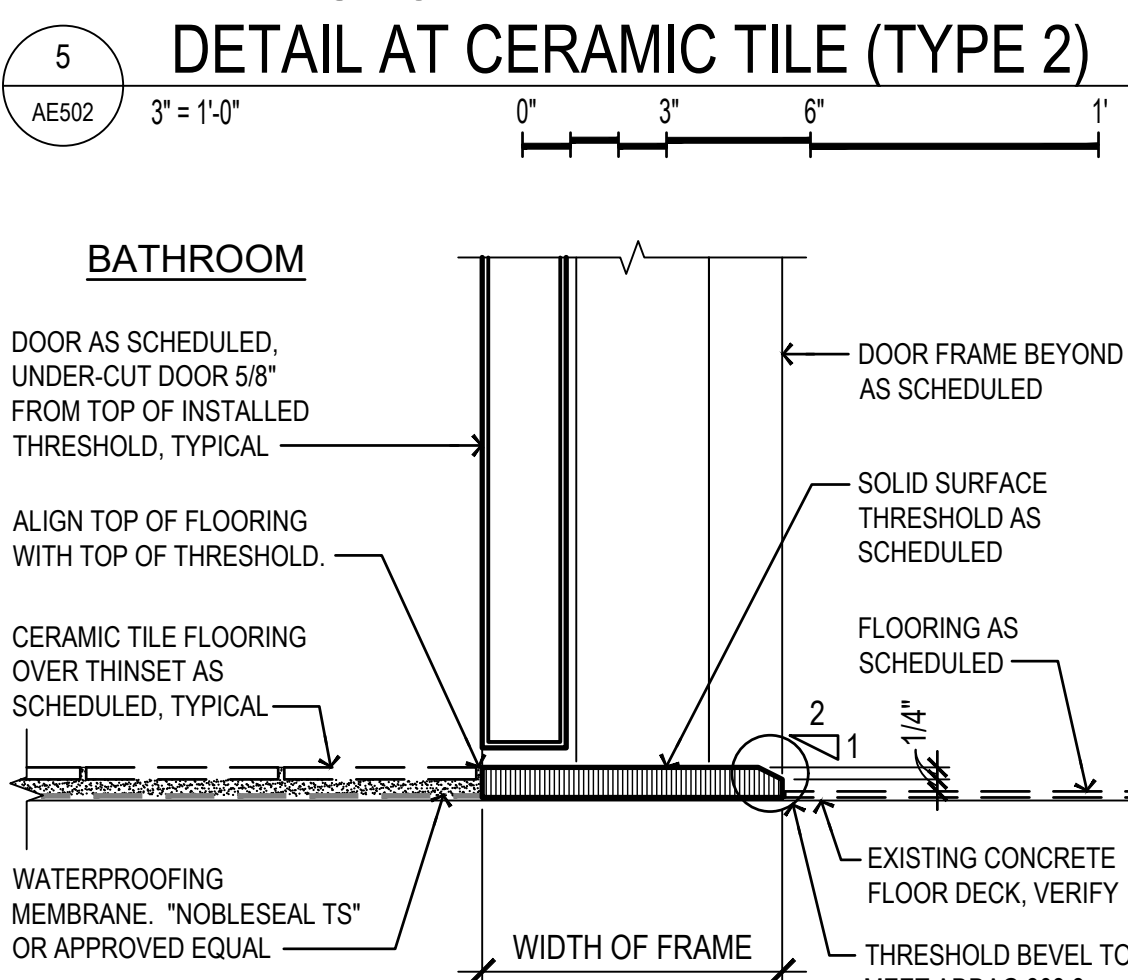

**4 THRESHOLD DETAIL AT CERAMIC TILE (TYPE 1)**

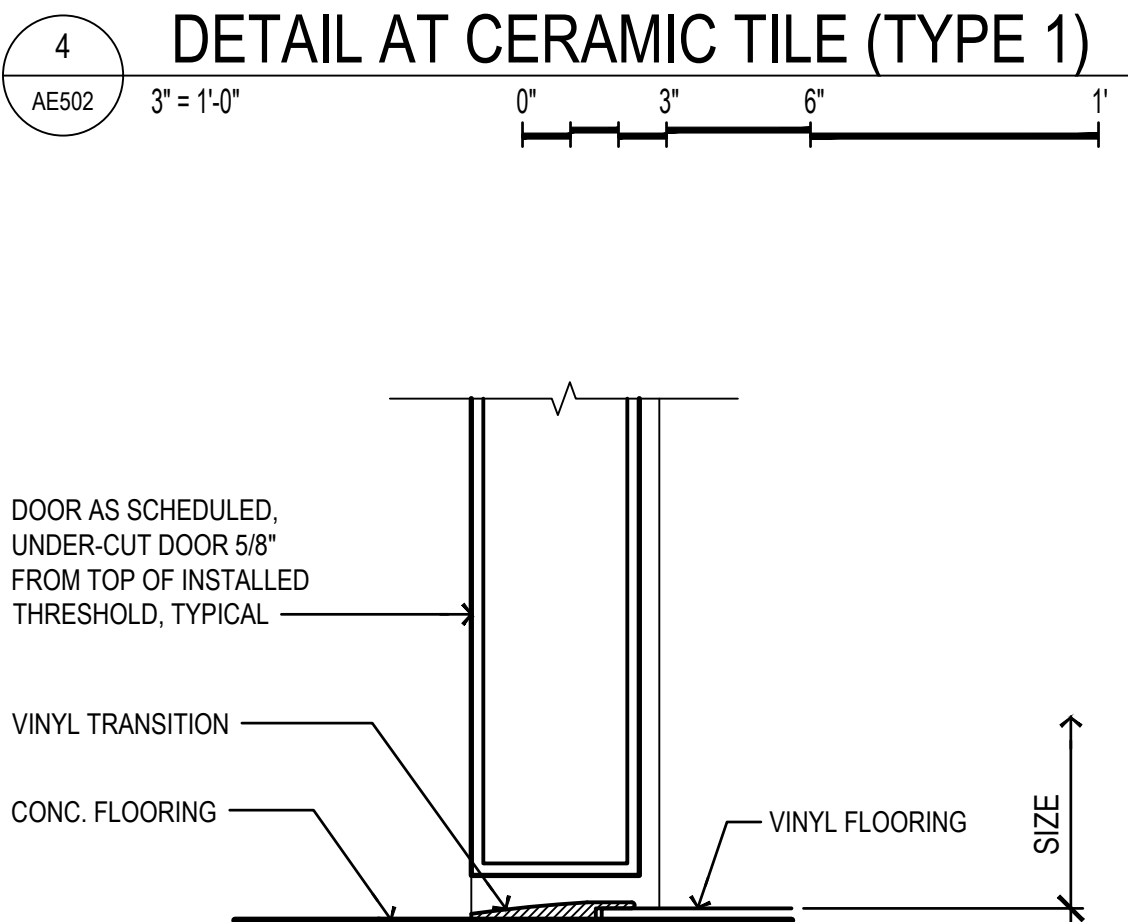

**3 THRESHOLD DETAIL AT CONCRETE TO TILE**

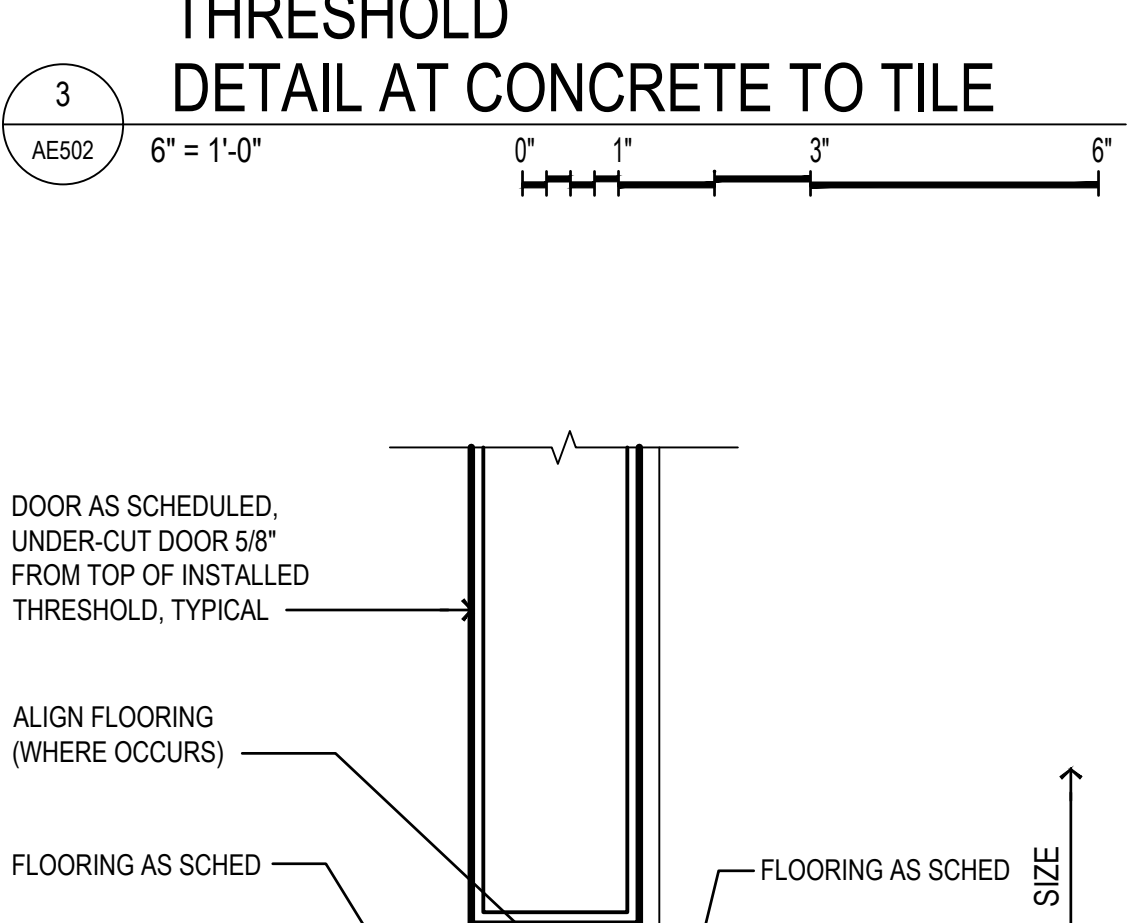

**2 THRESHOLD DETAIL AT TILE TO TILE**

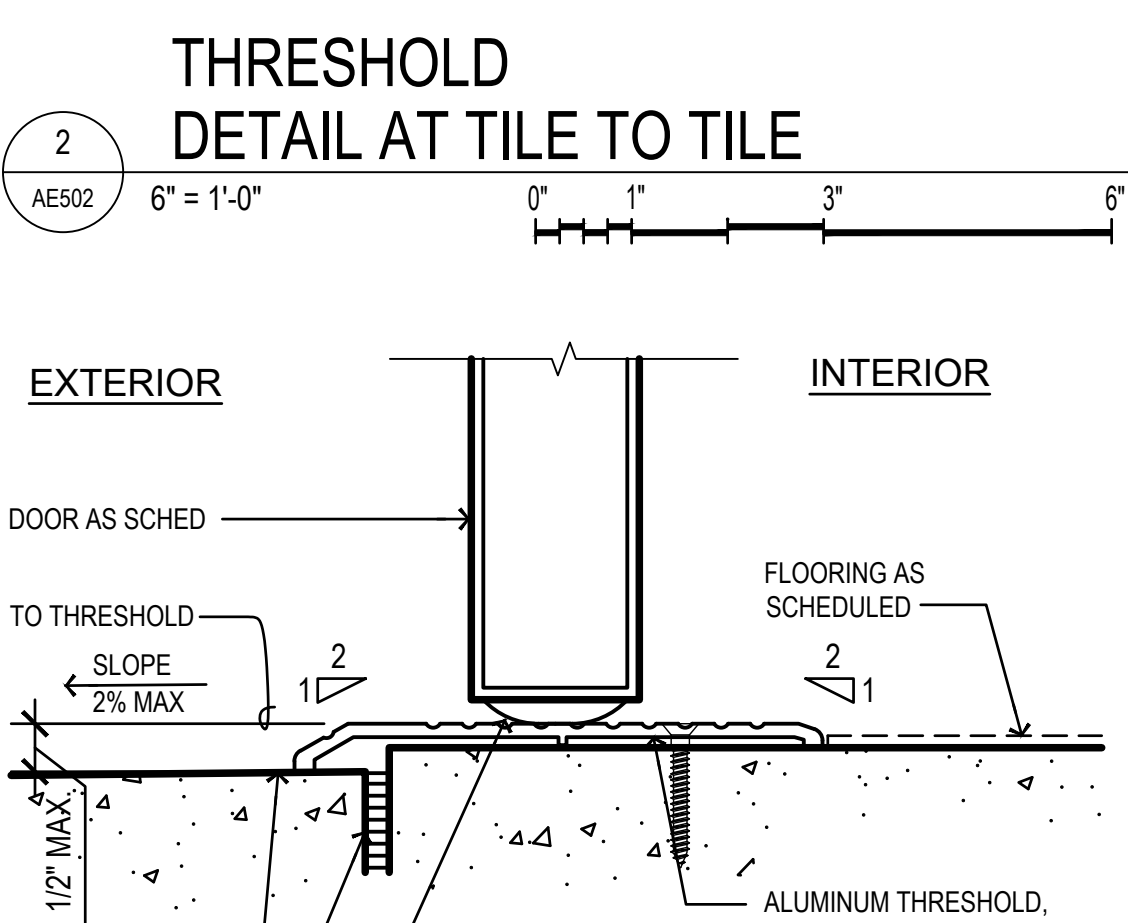

**1 THRESHOLD DETAIL AT EXTERIOR DOOR**

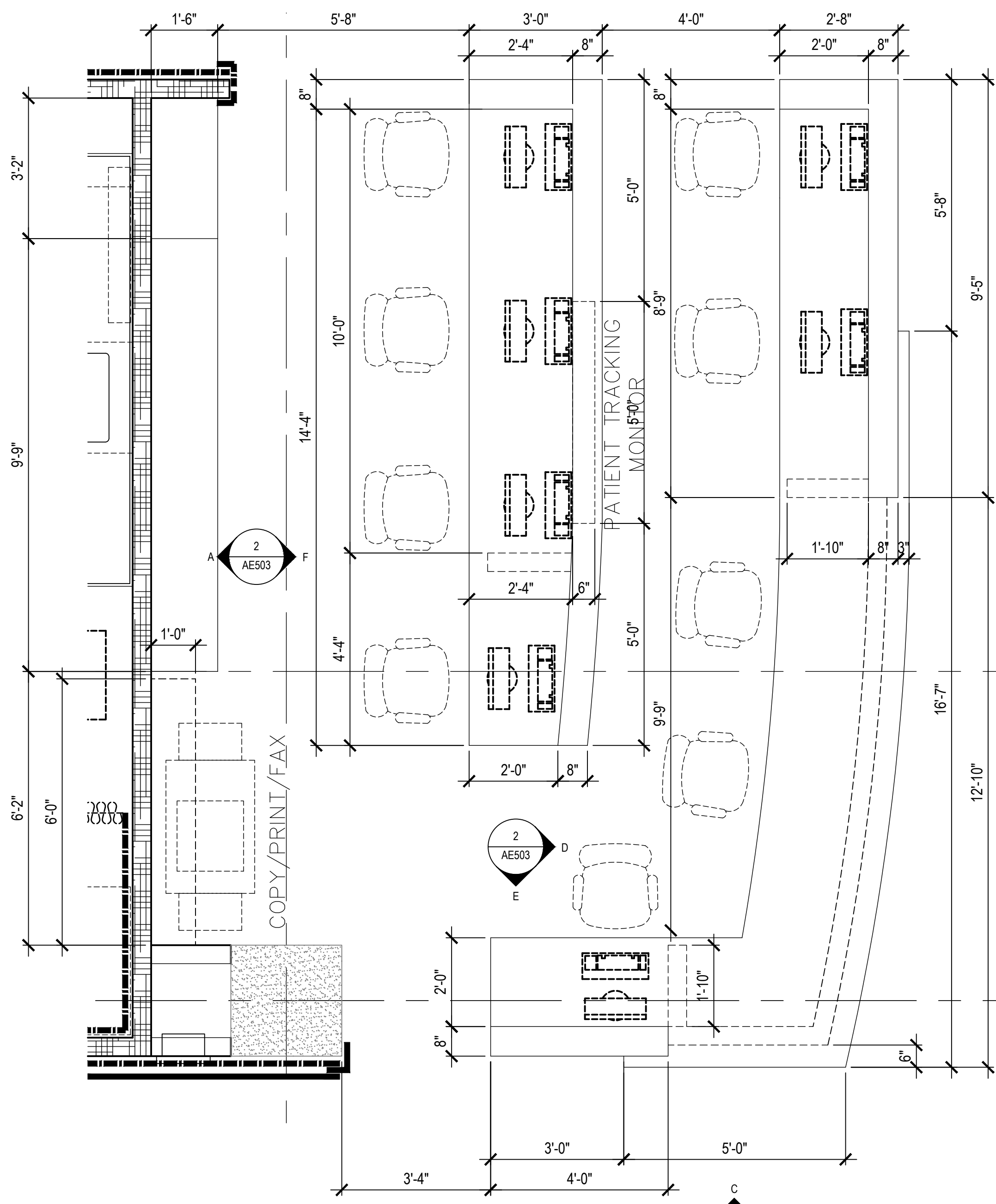

1 ENLARGED PLAN: NURSES STATION - 267  
 AE503 1/2" = 1'-0"

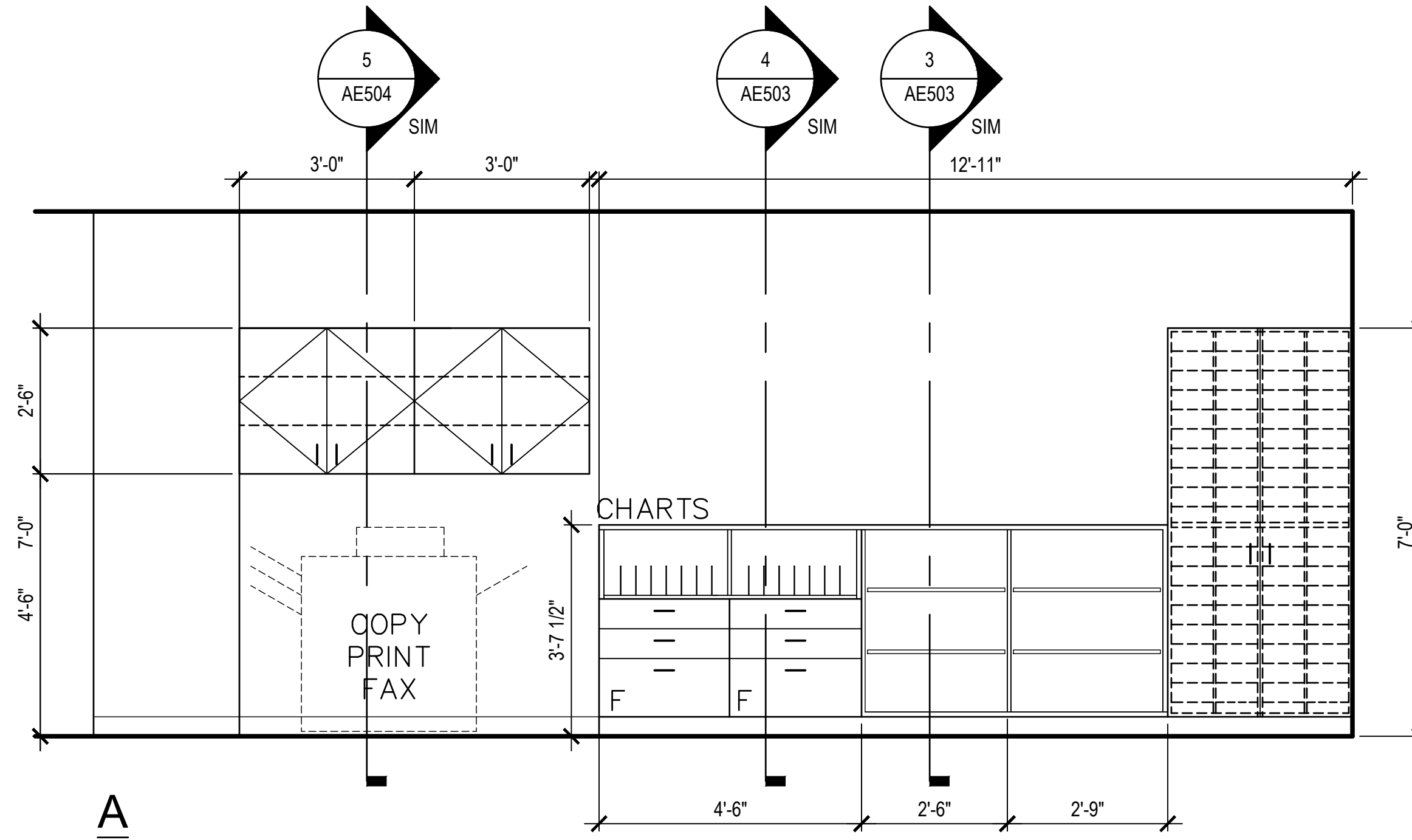

A

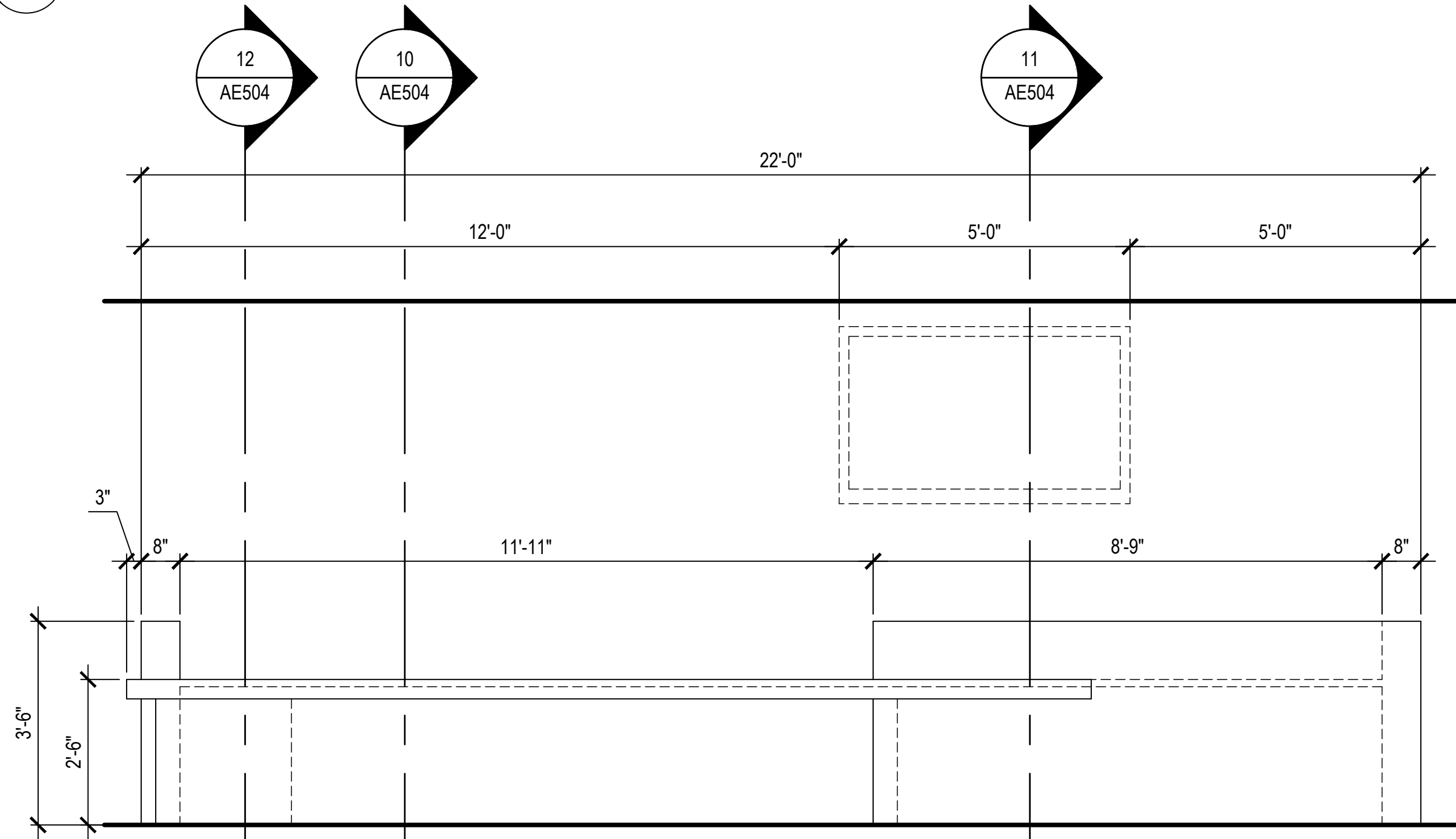

B

C

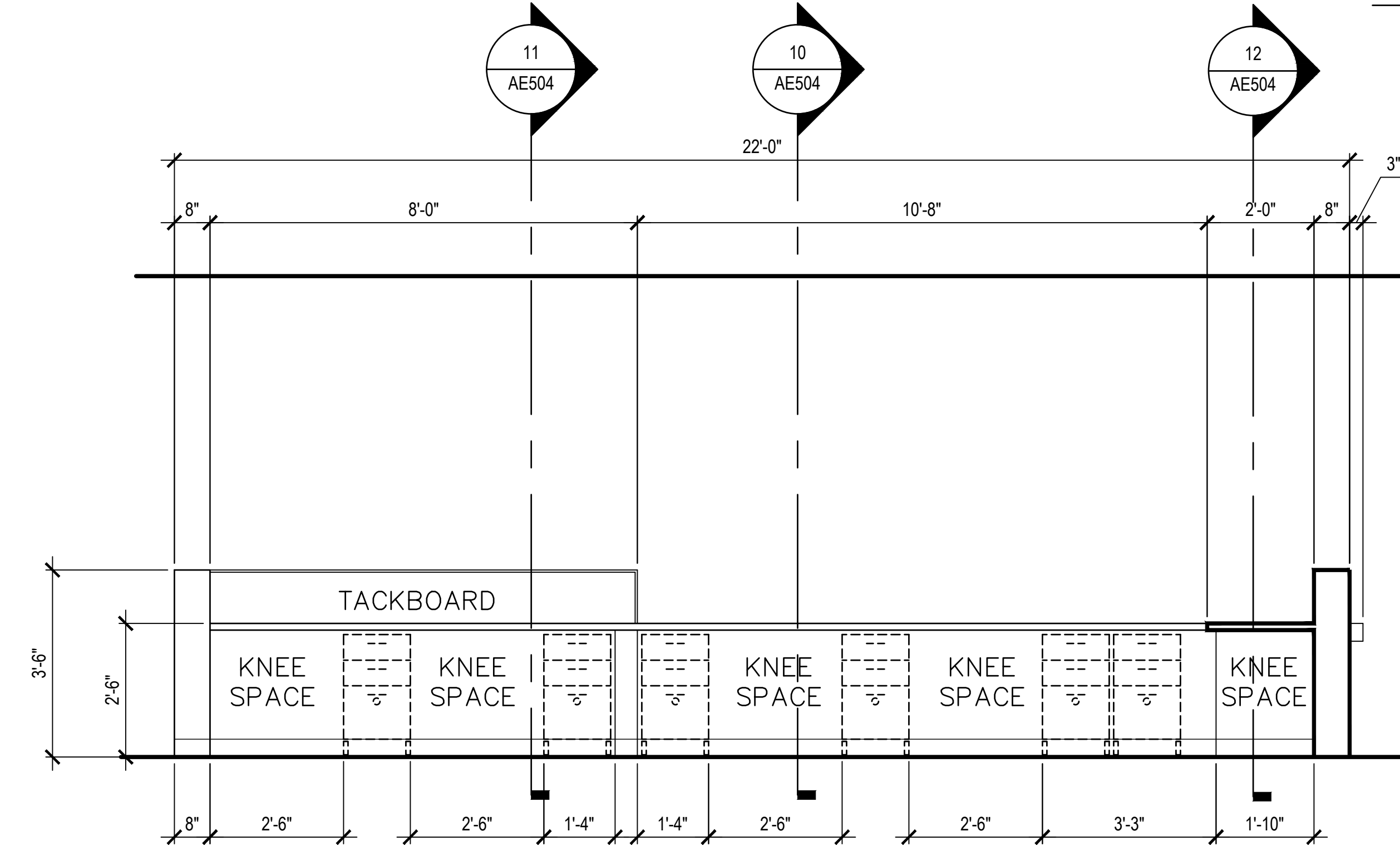

2 ENLARGED ELEVATIONS: NURSES STATION - 267  
 AE503 1/2" = 1'-0"

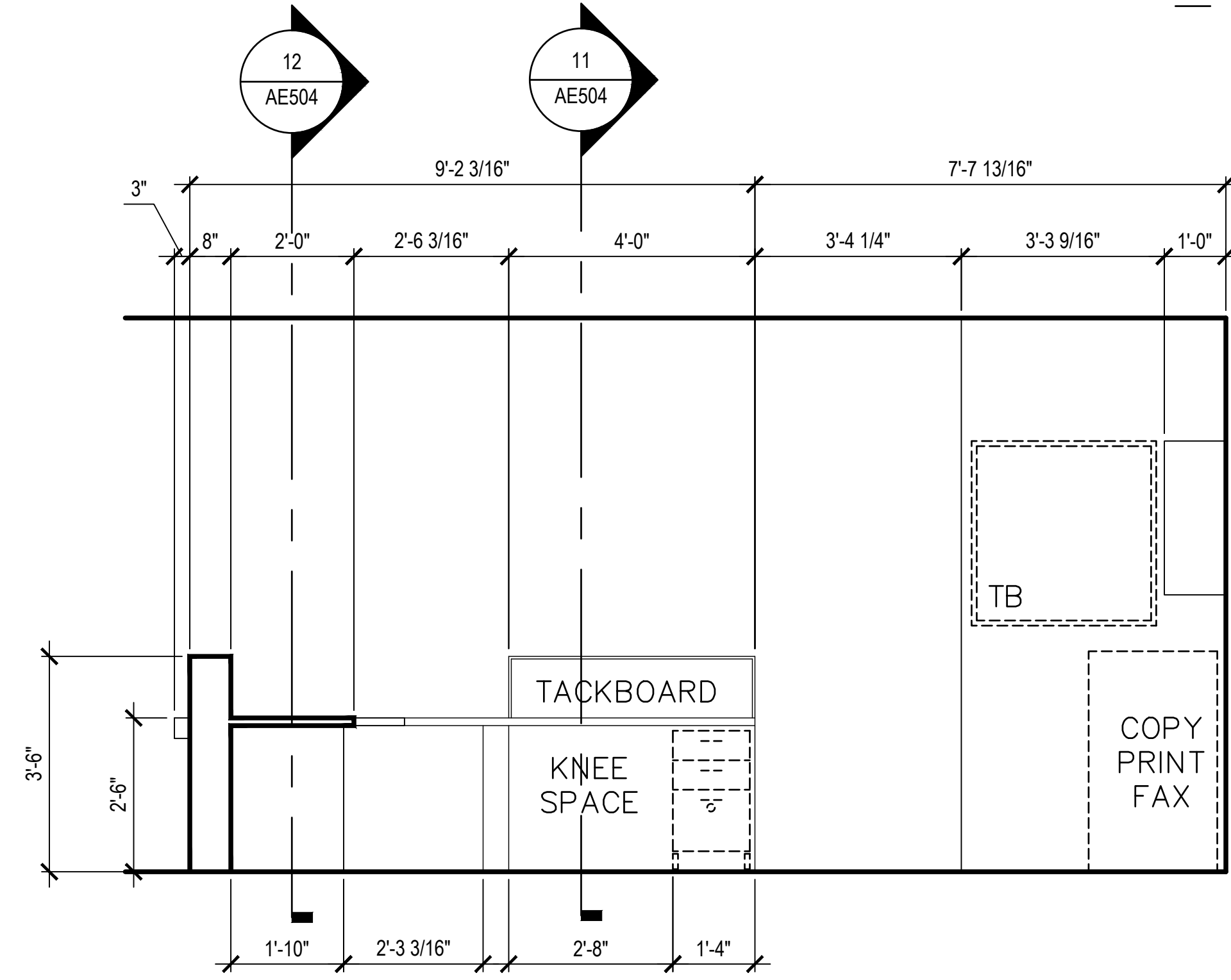

E

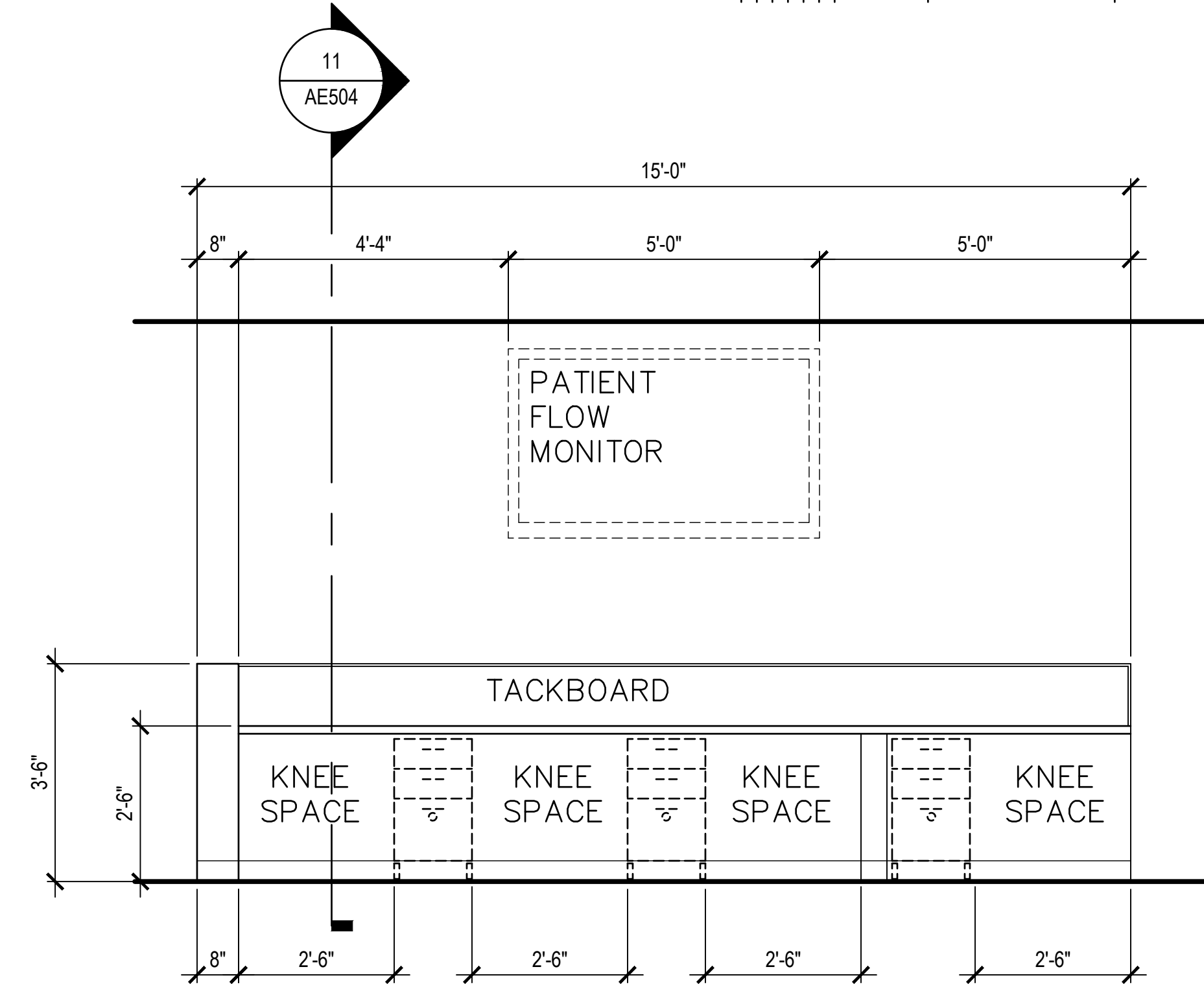

F

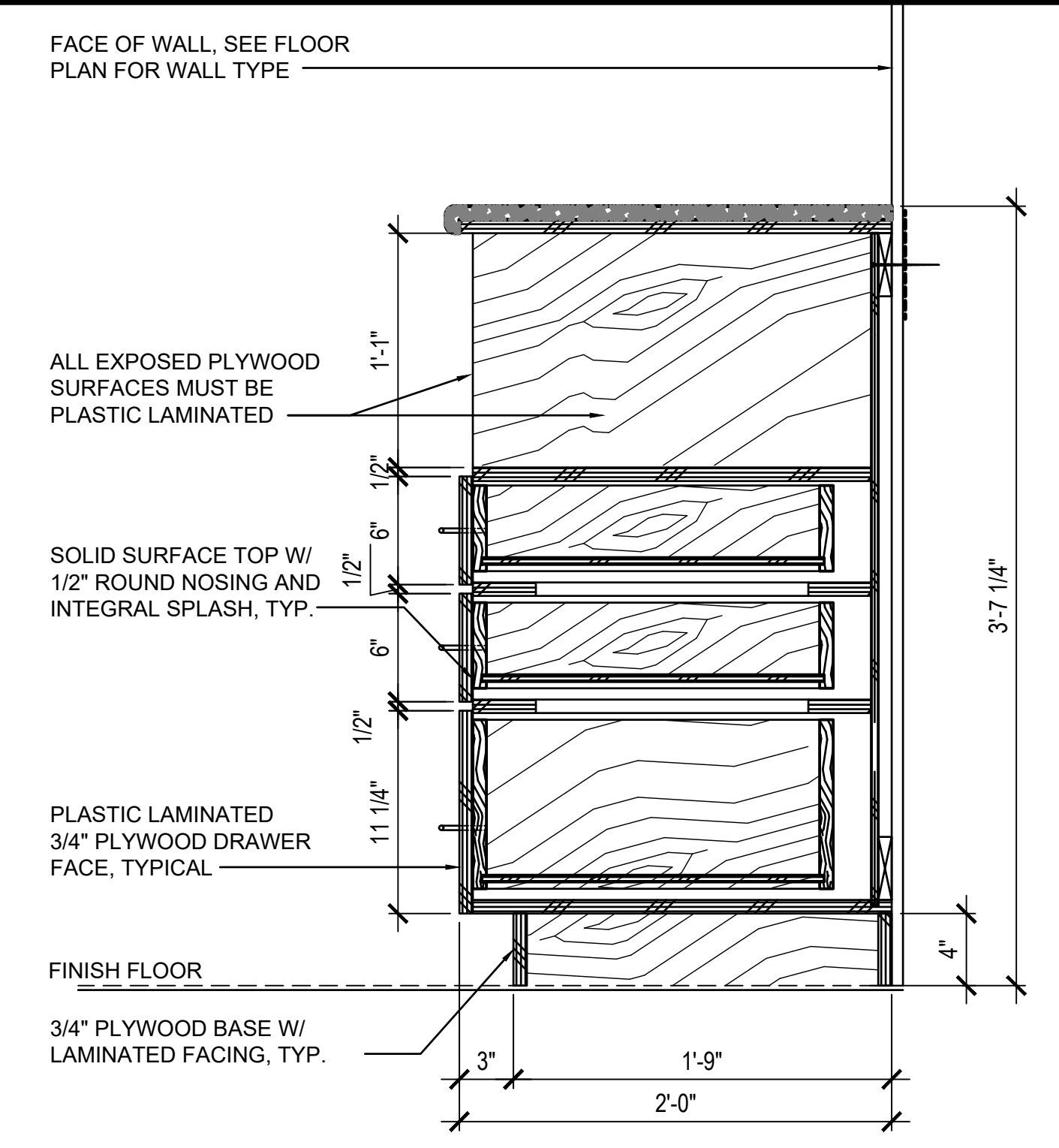

4 TYPICAL BASE CABINET WITH DRAWERS  
 AE503 1-1/2" = 1'-0"

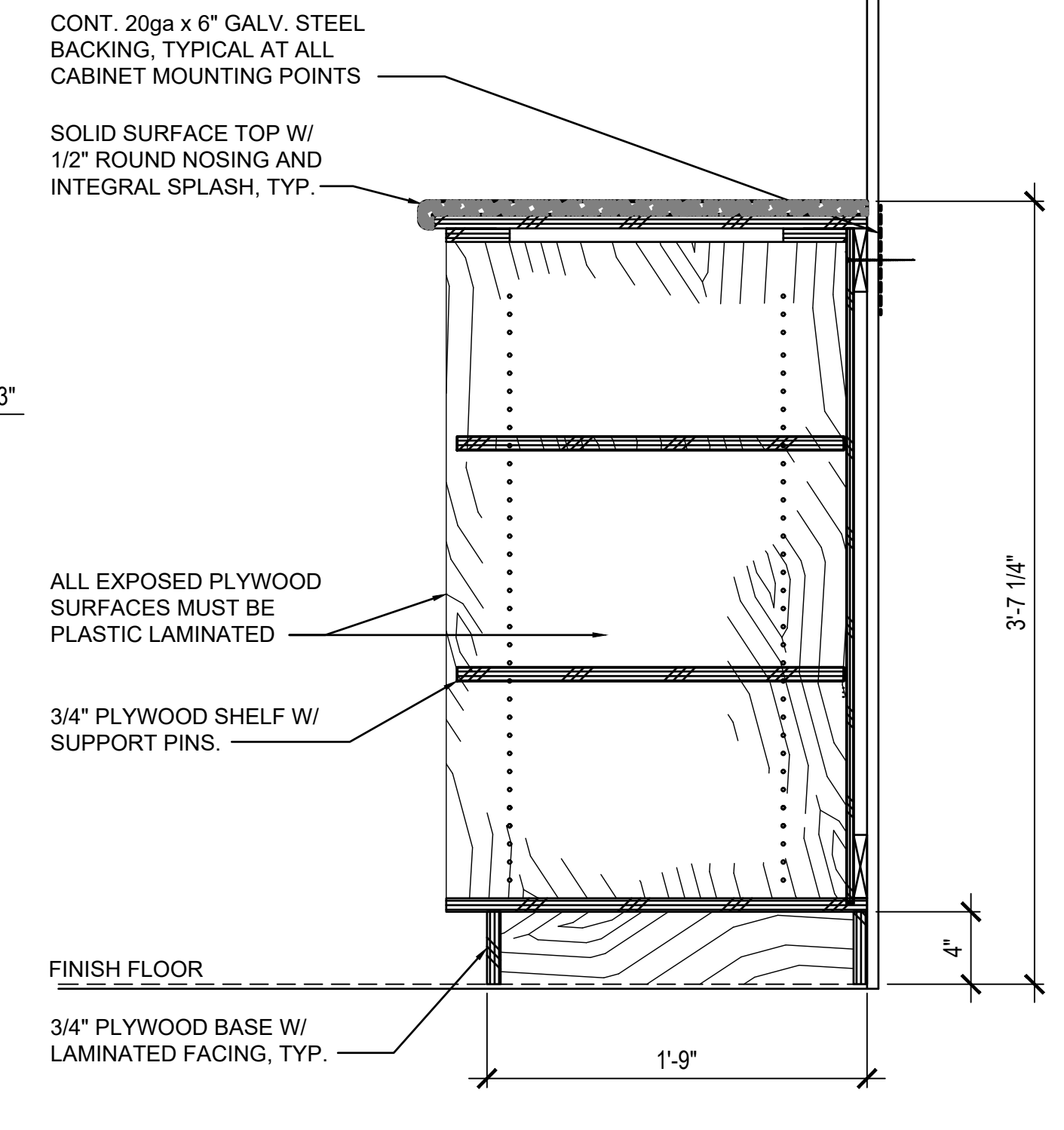

3 TYPICAL CABINET WITH OPEN FACE  
 AE503 1-1/2" = 1'-0"

PROJECT TITLE:	OWNER:
4/8/2016	REVISION

MARK	DATE	DESCRIPTION
	2024.10.25	
	144052.02	
	MDC	
	BLW	
	2024 RIM Architects	

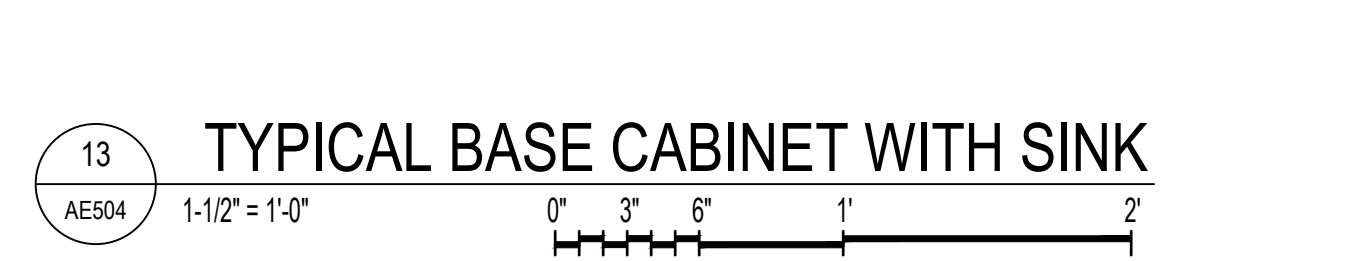
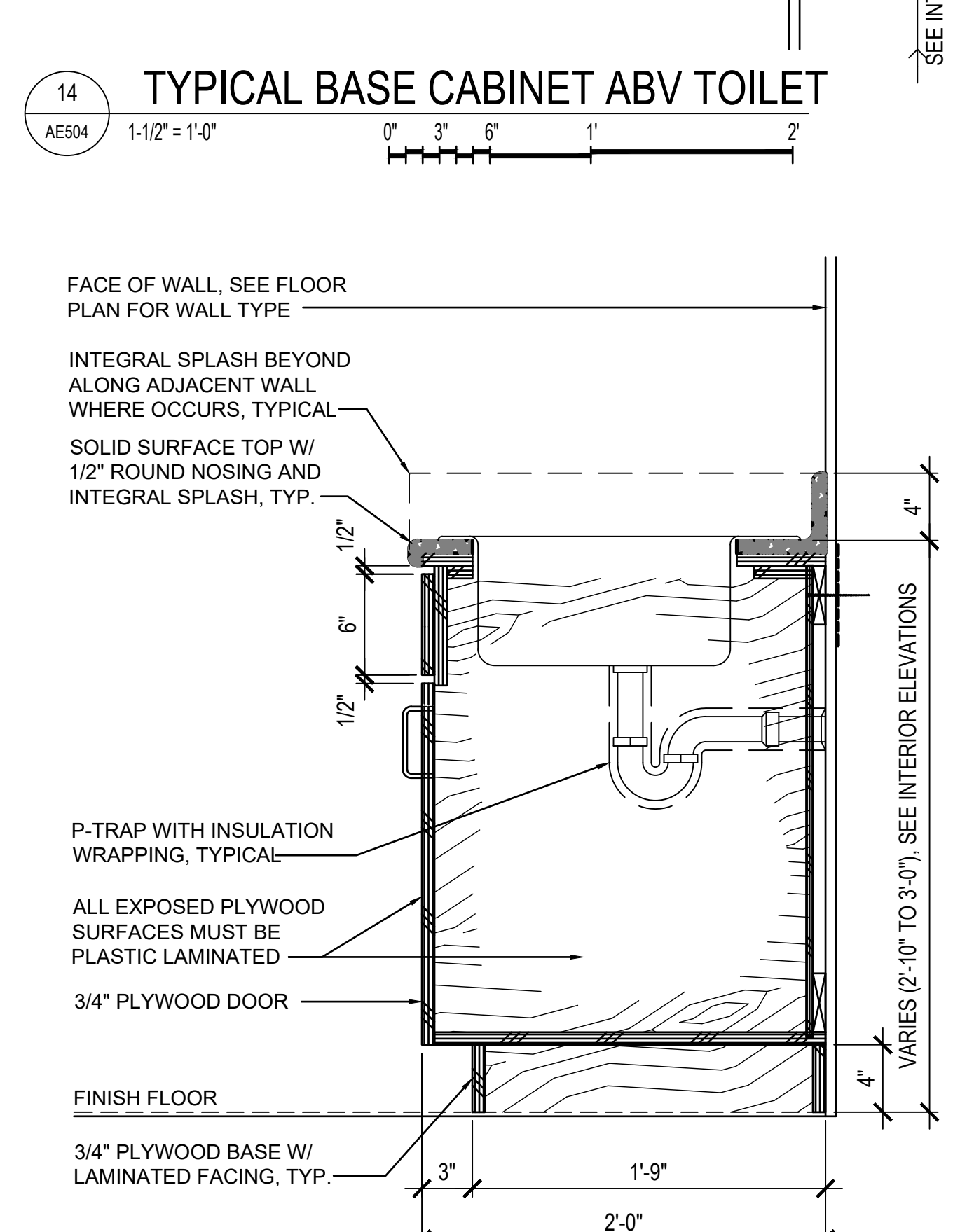
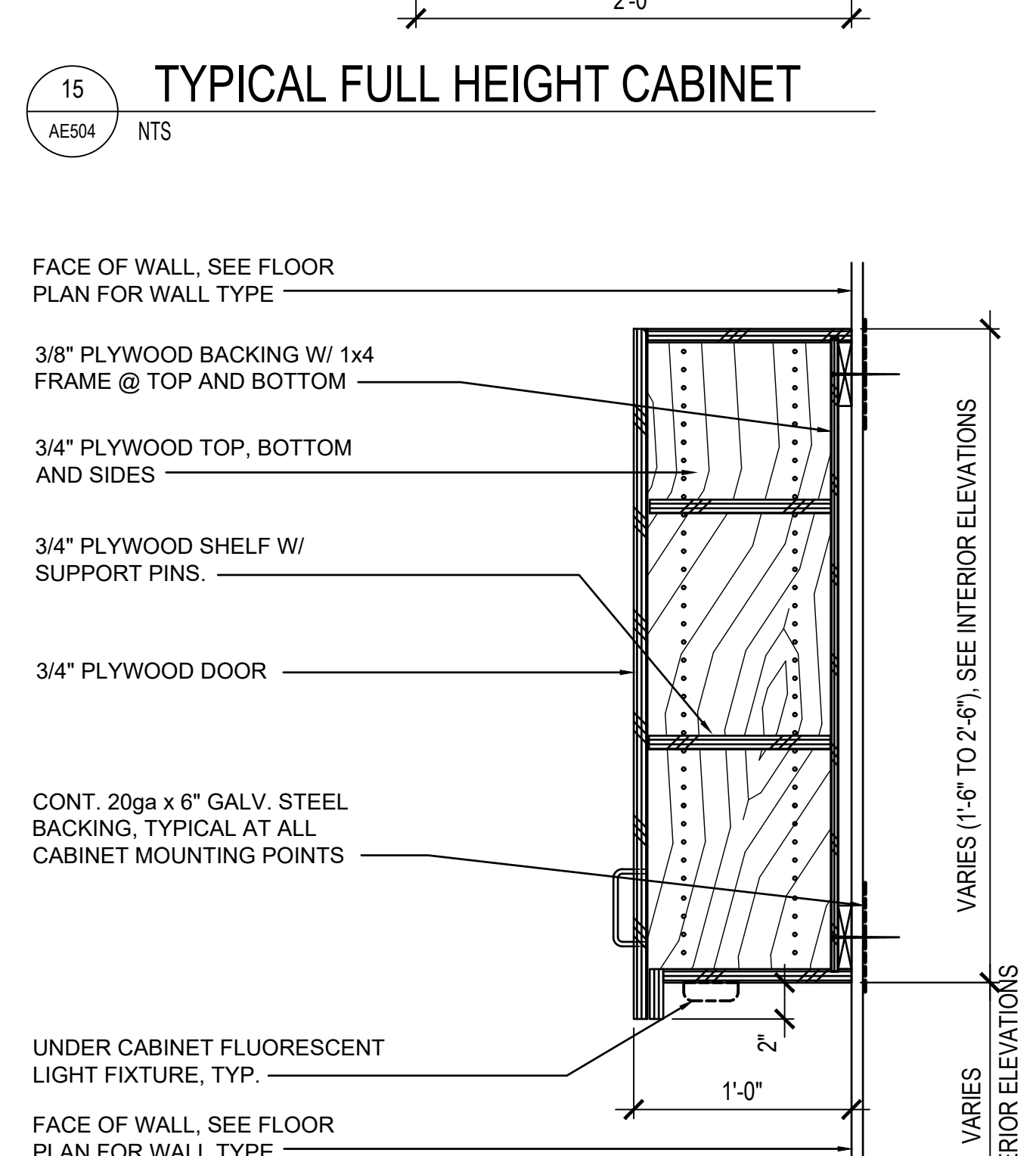
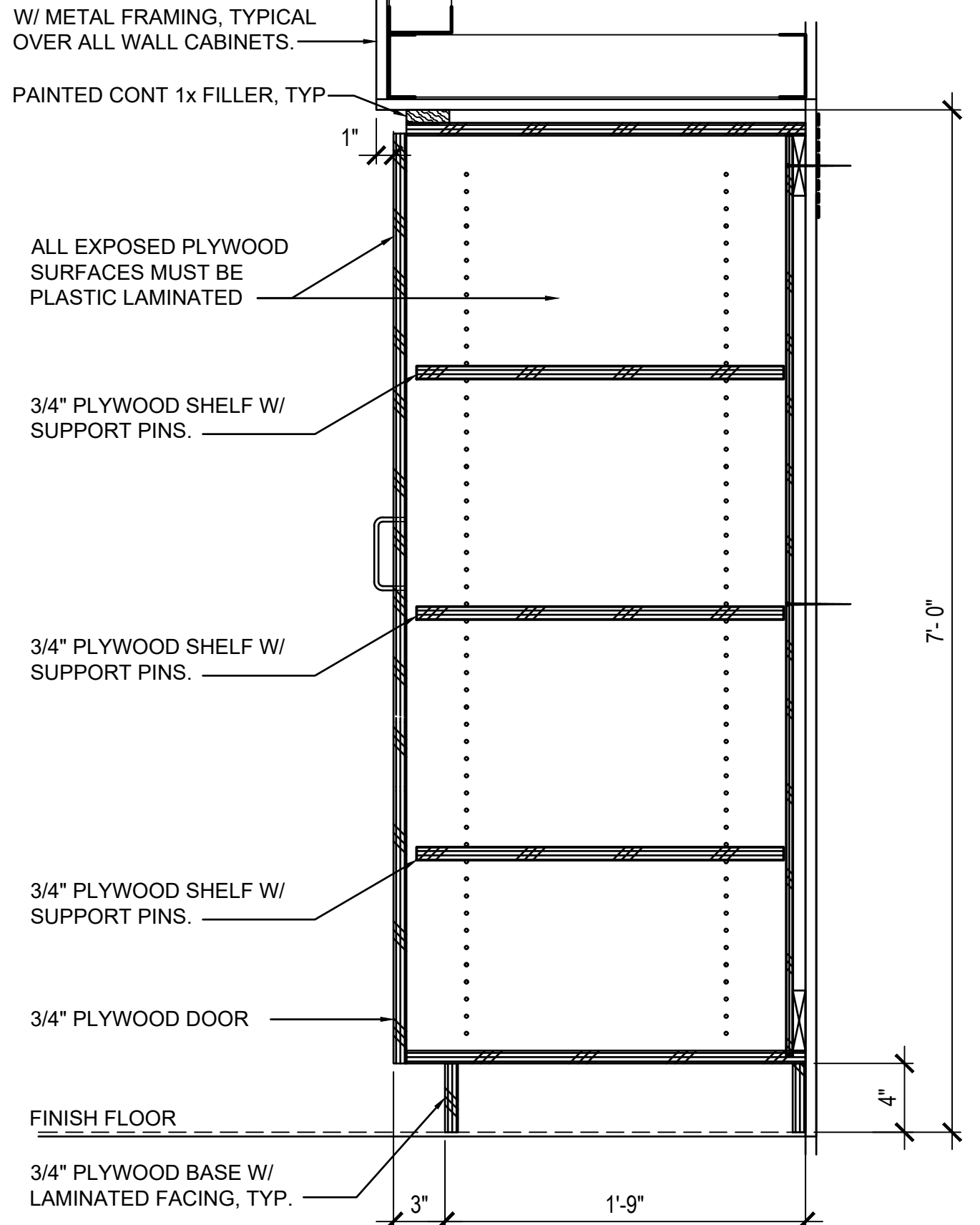
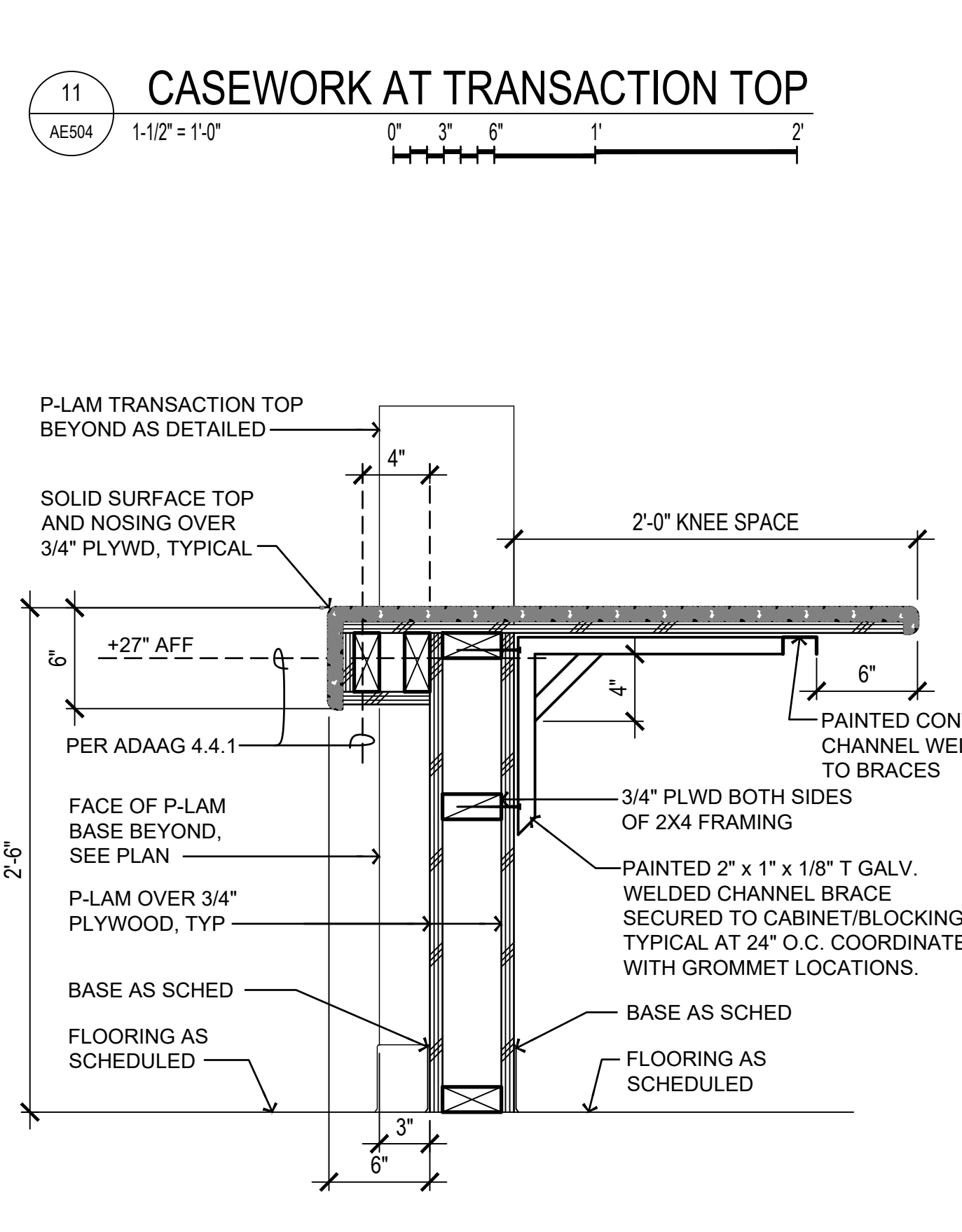
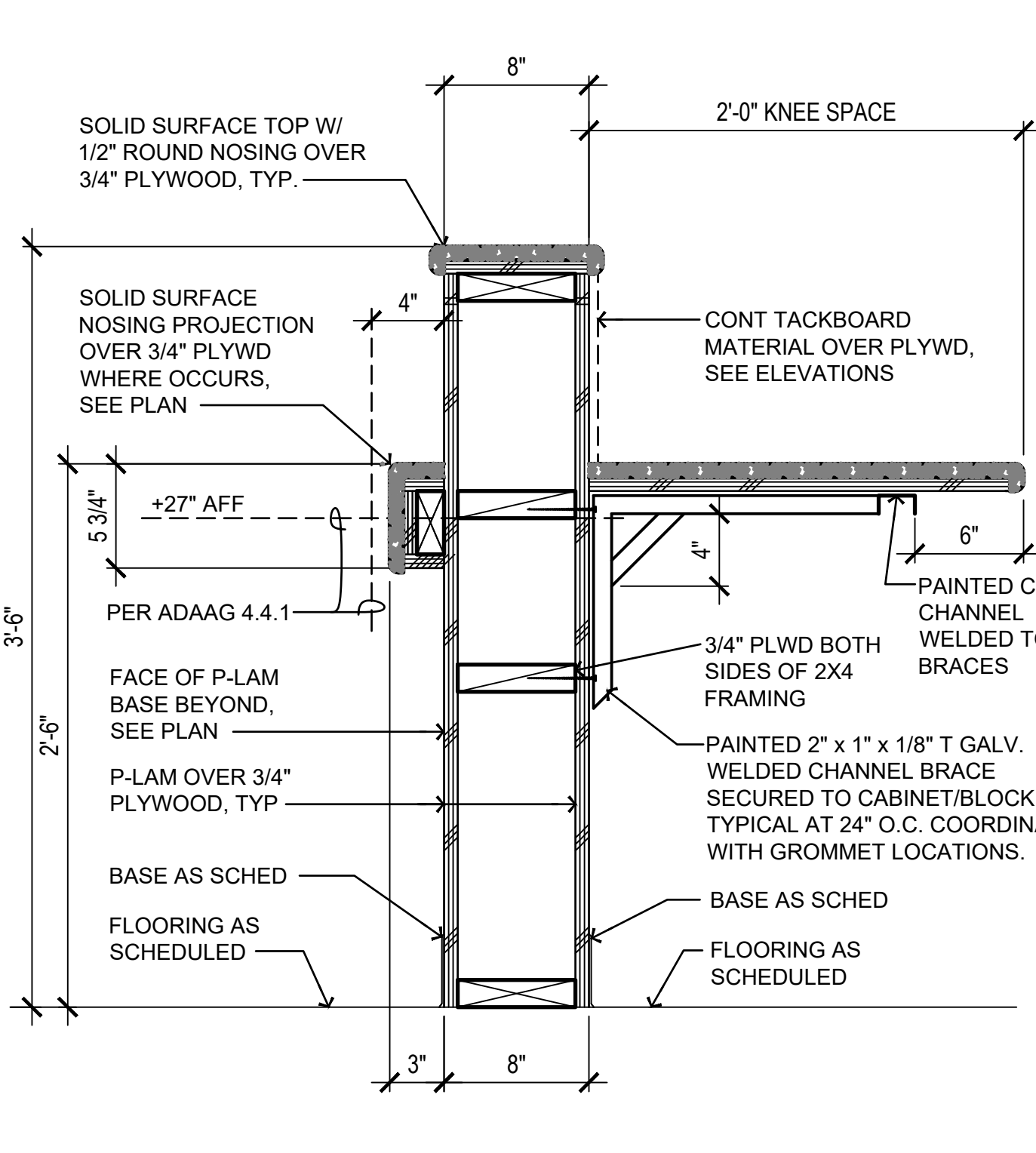
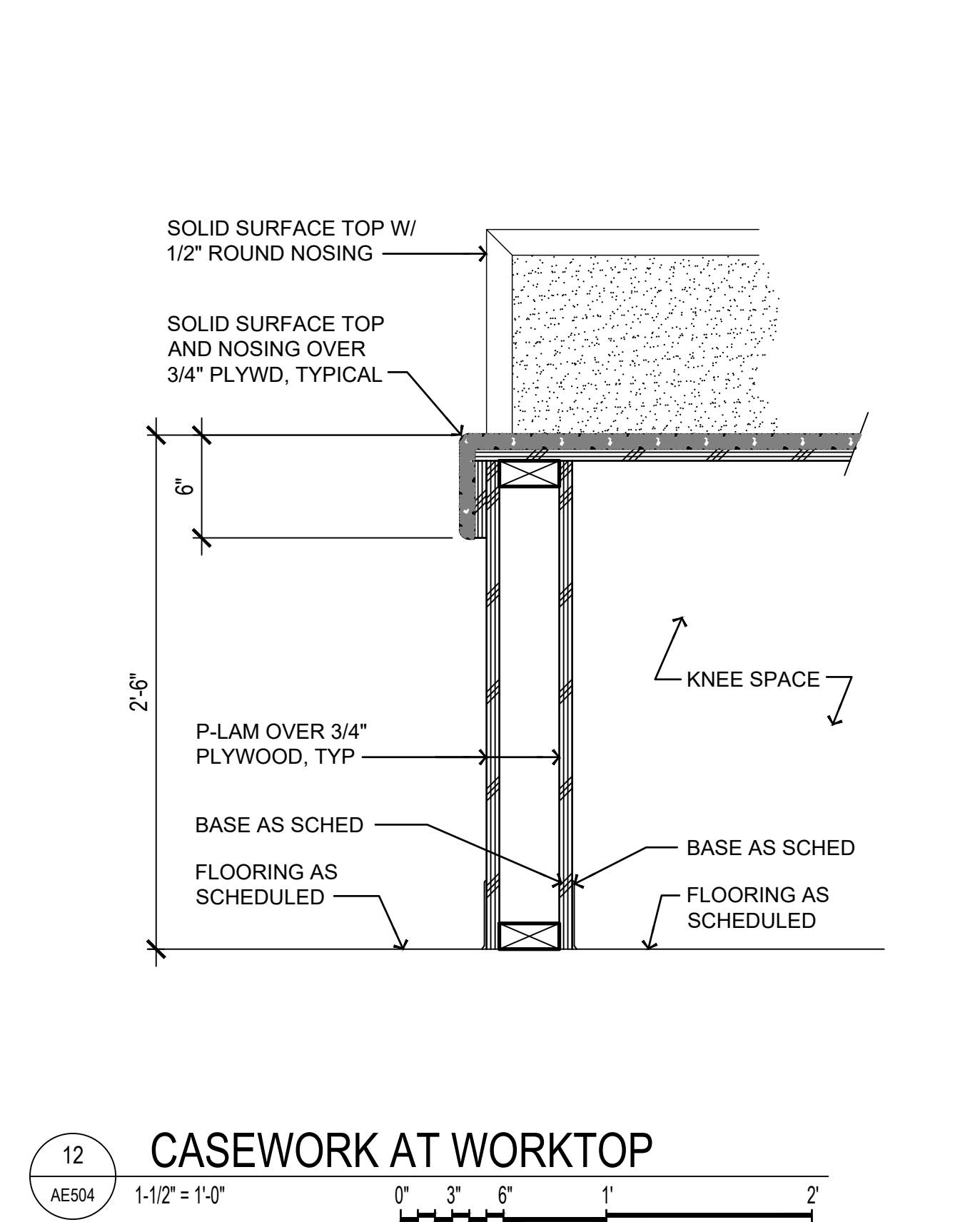
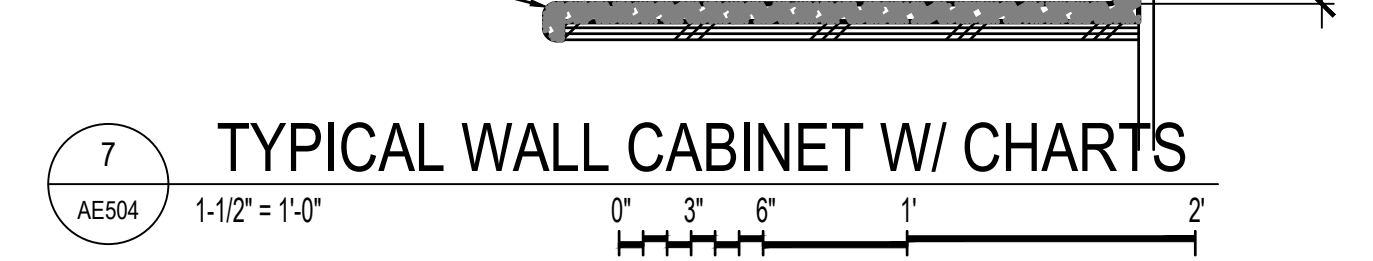
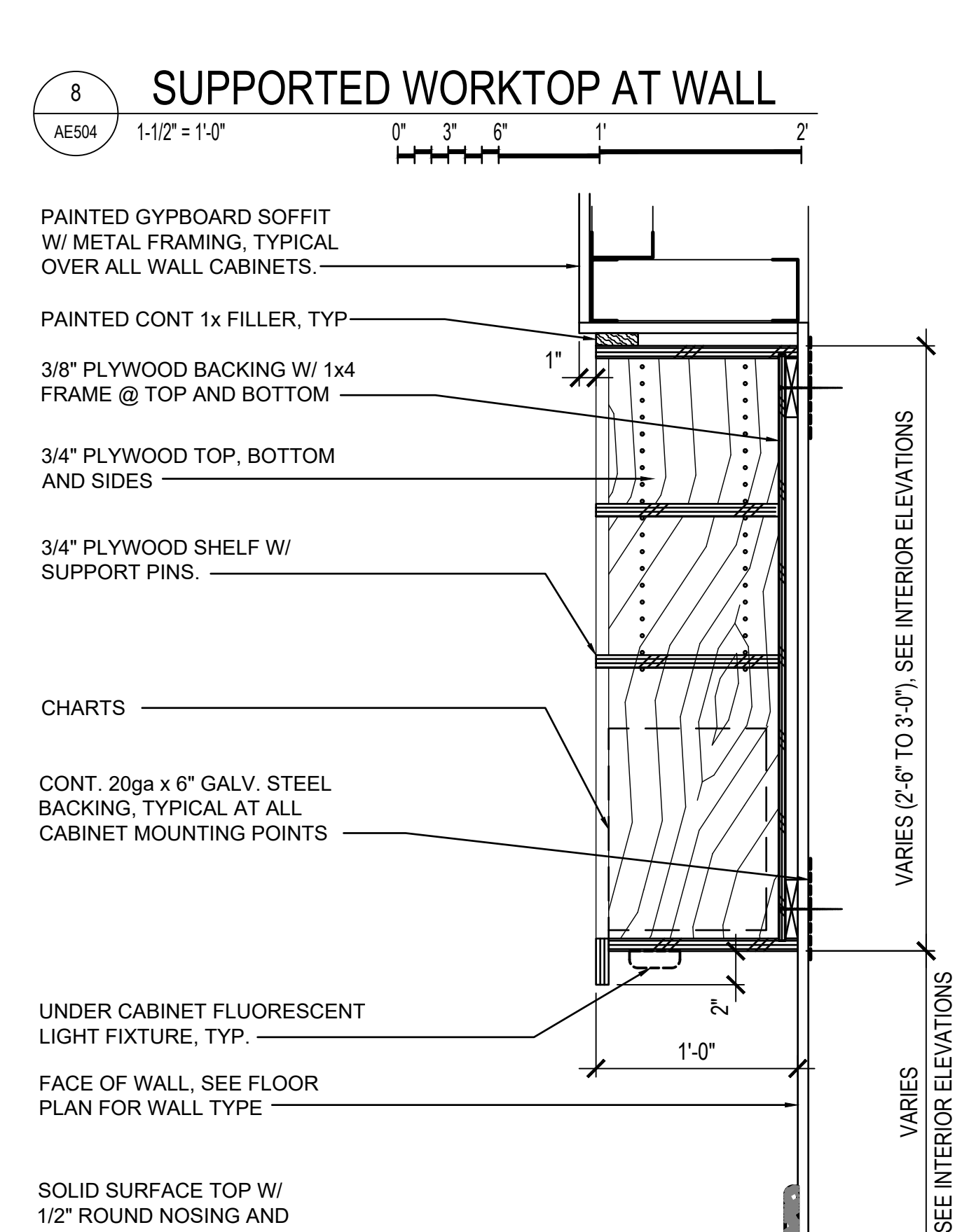
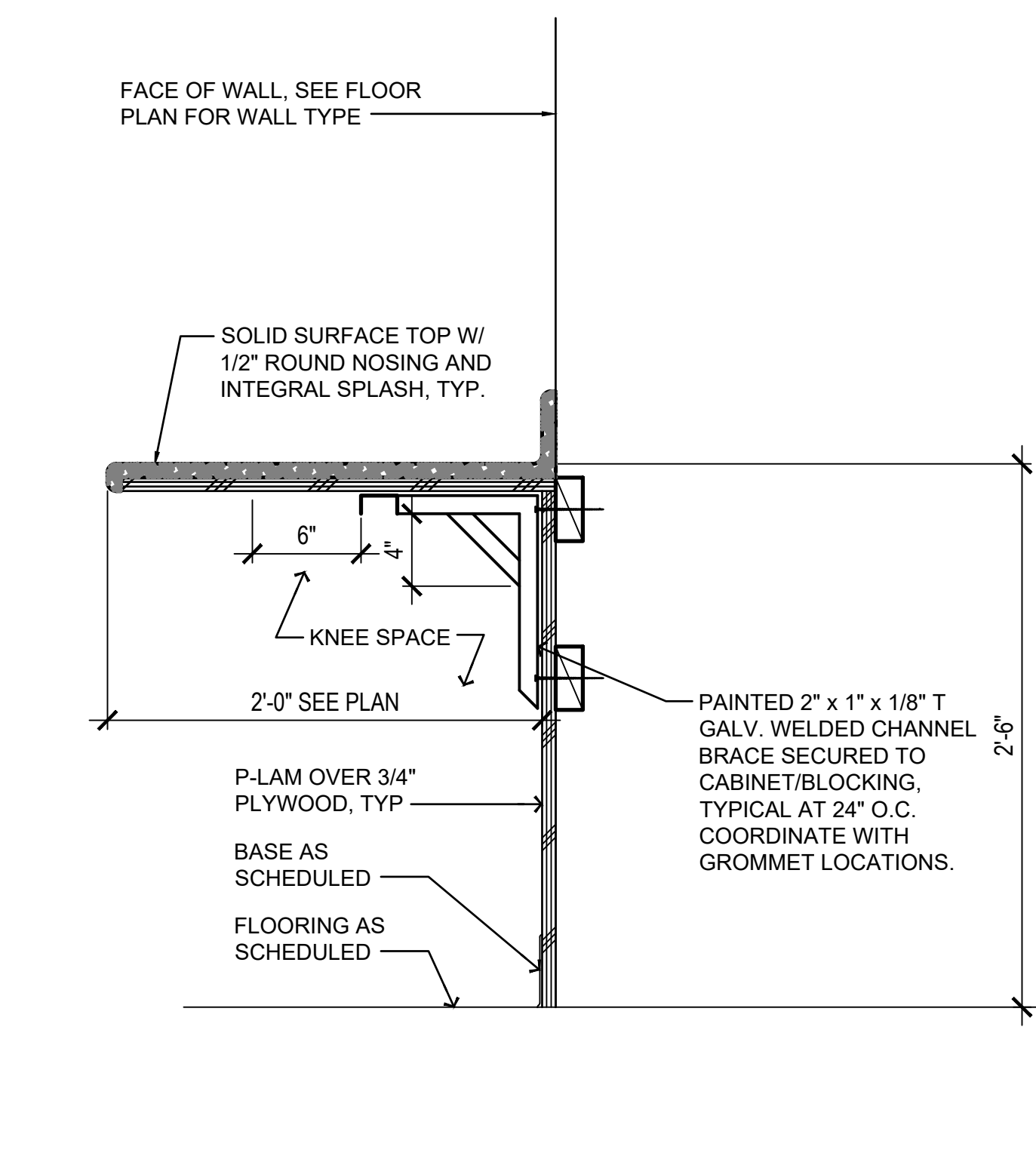
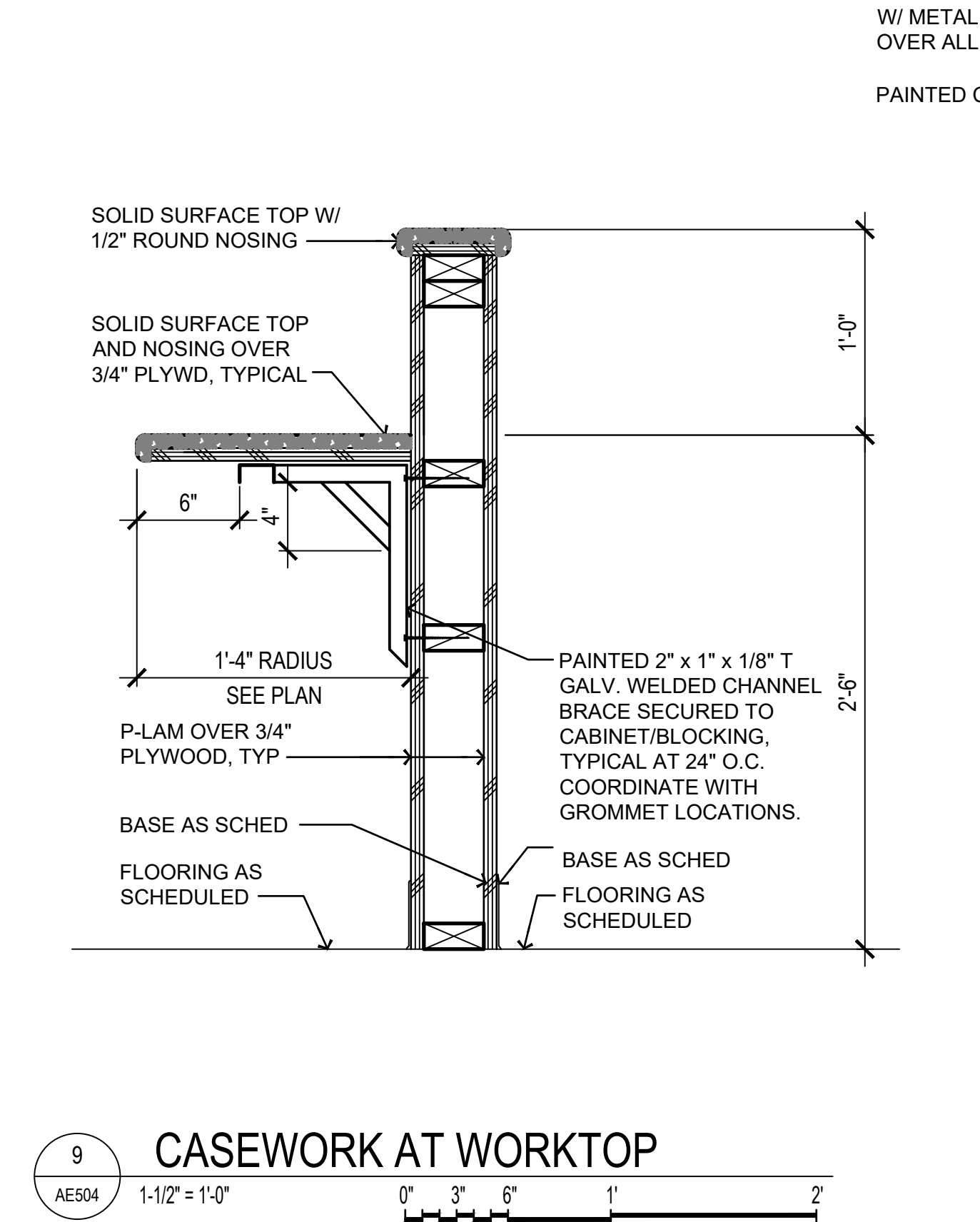
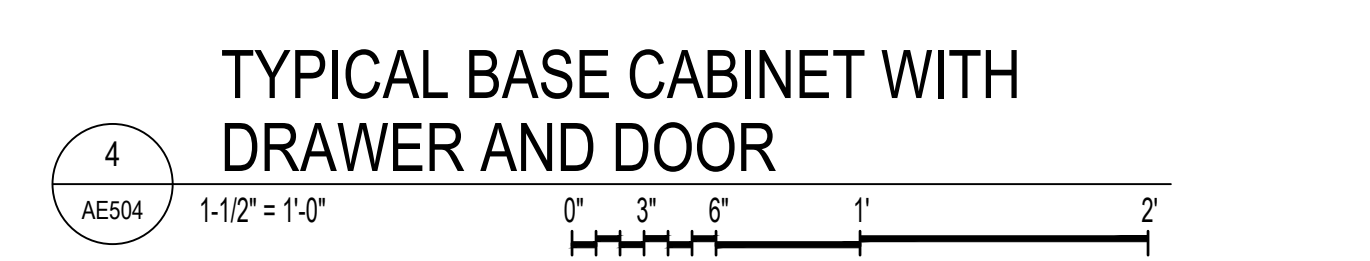
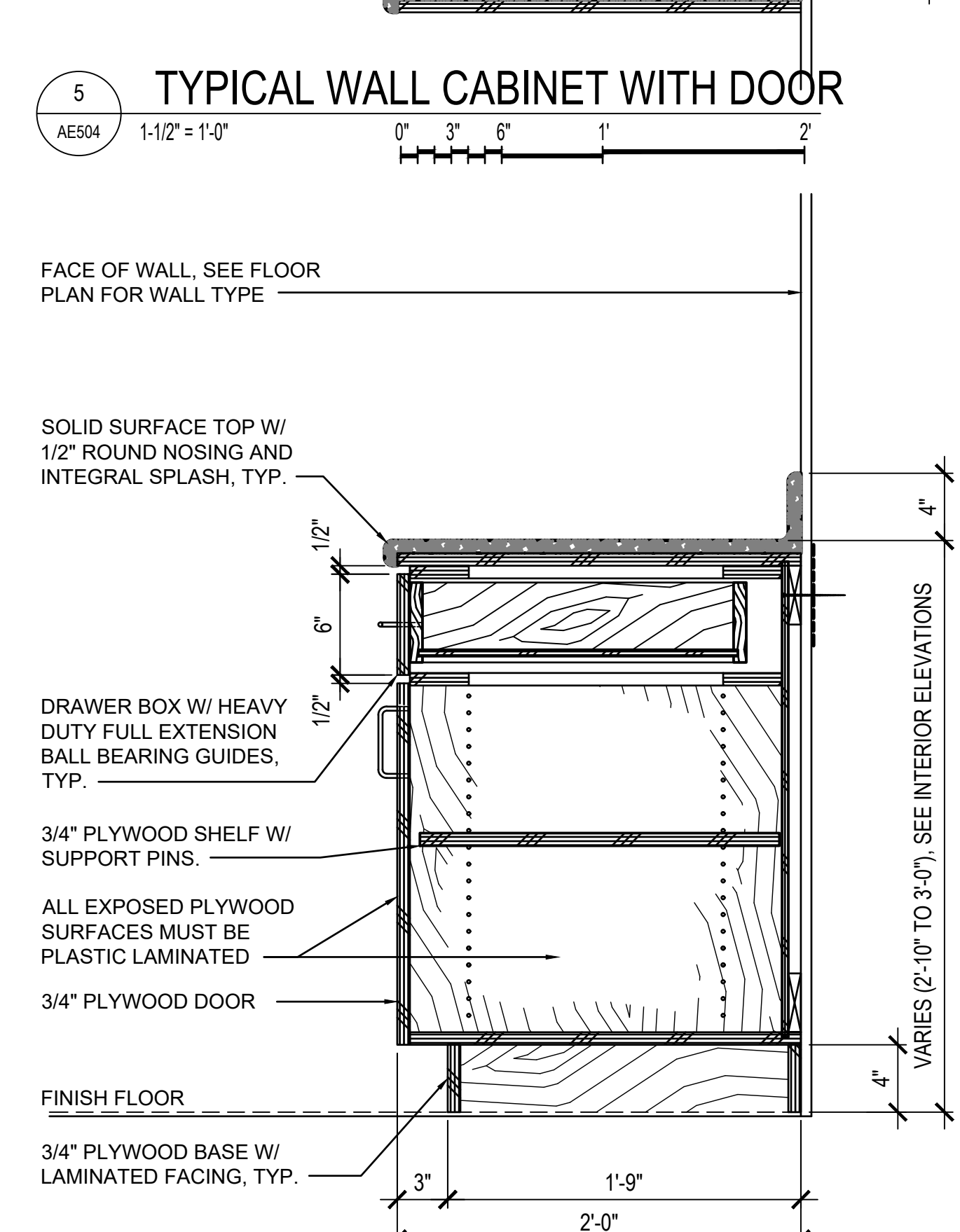
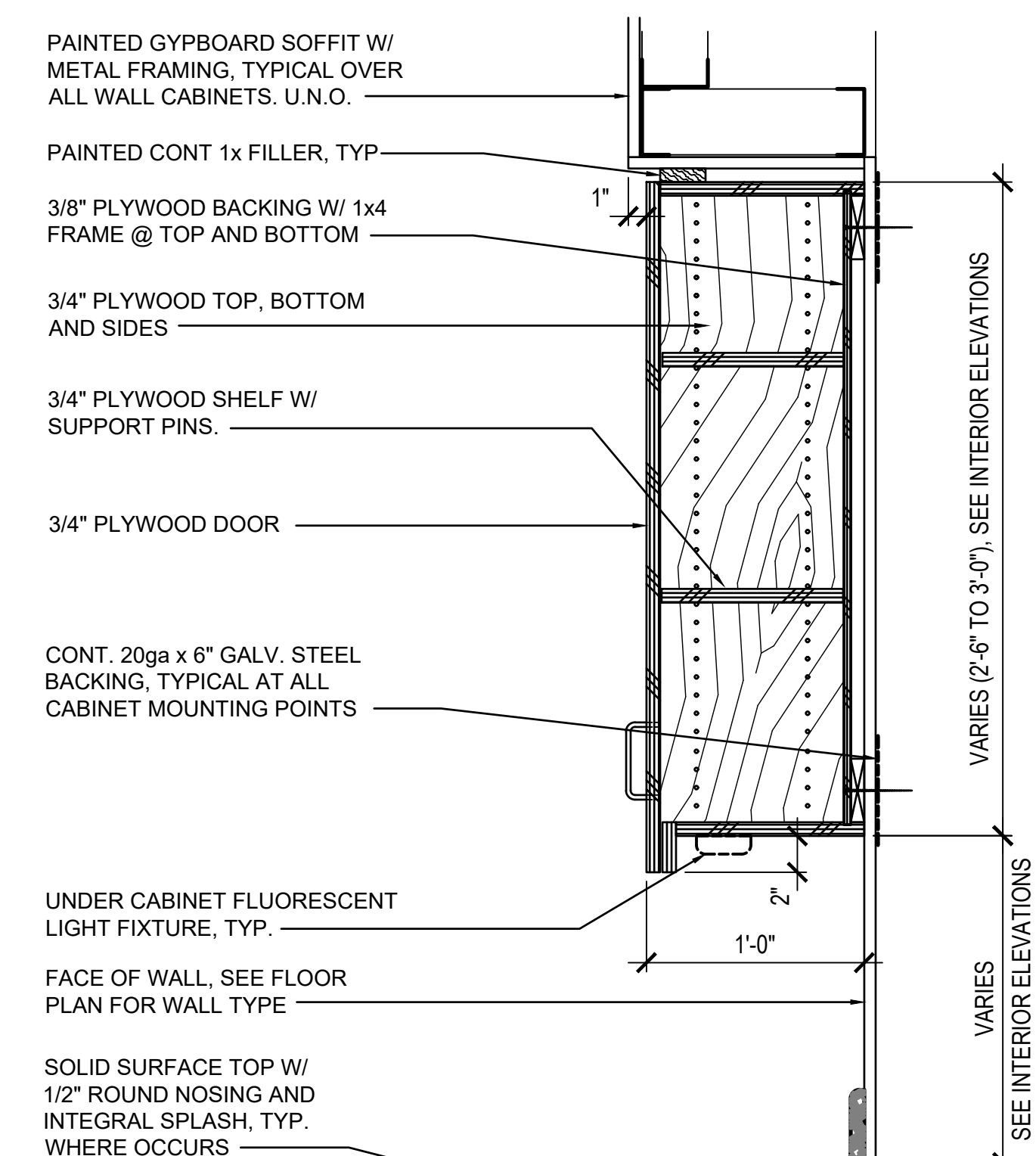
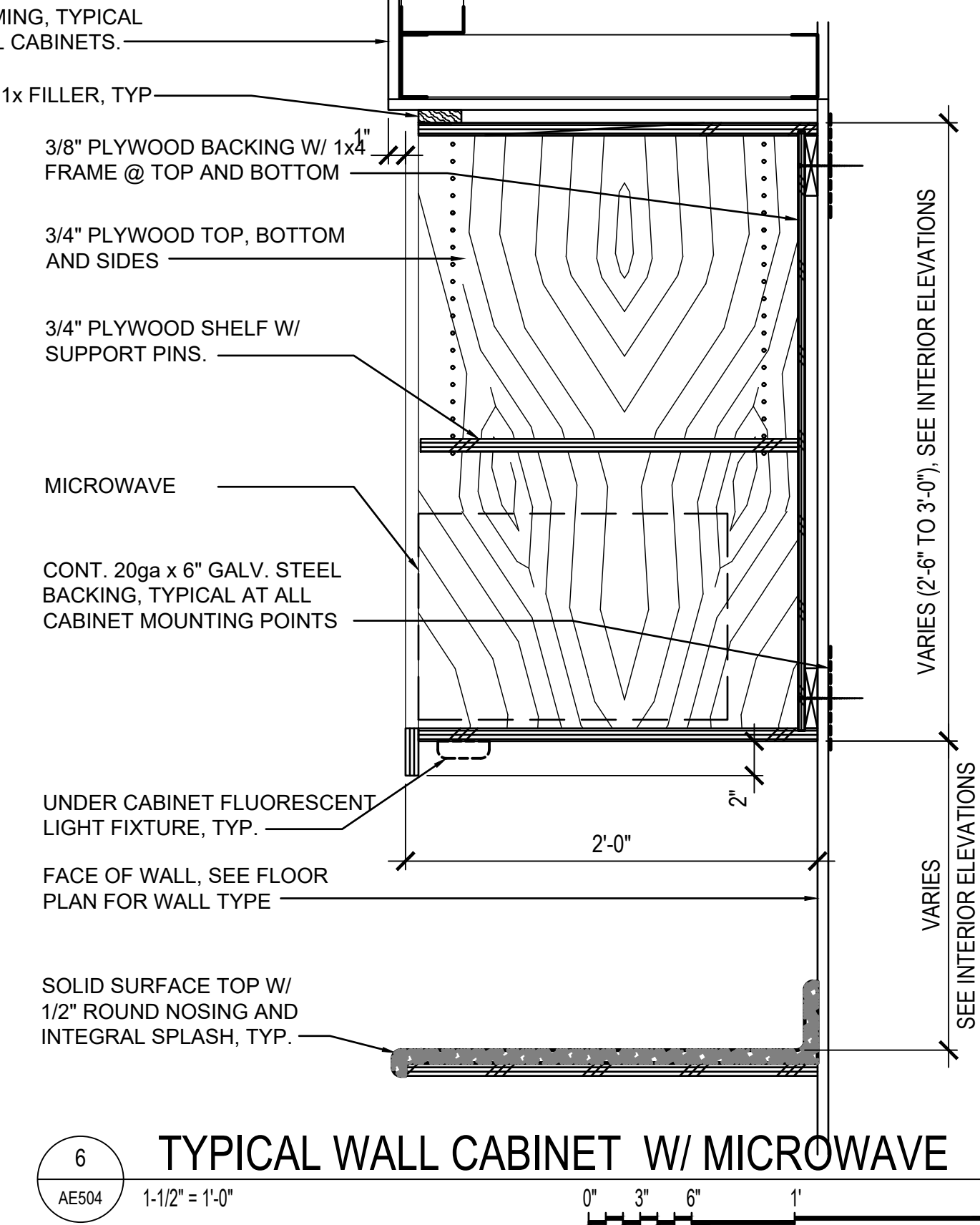
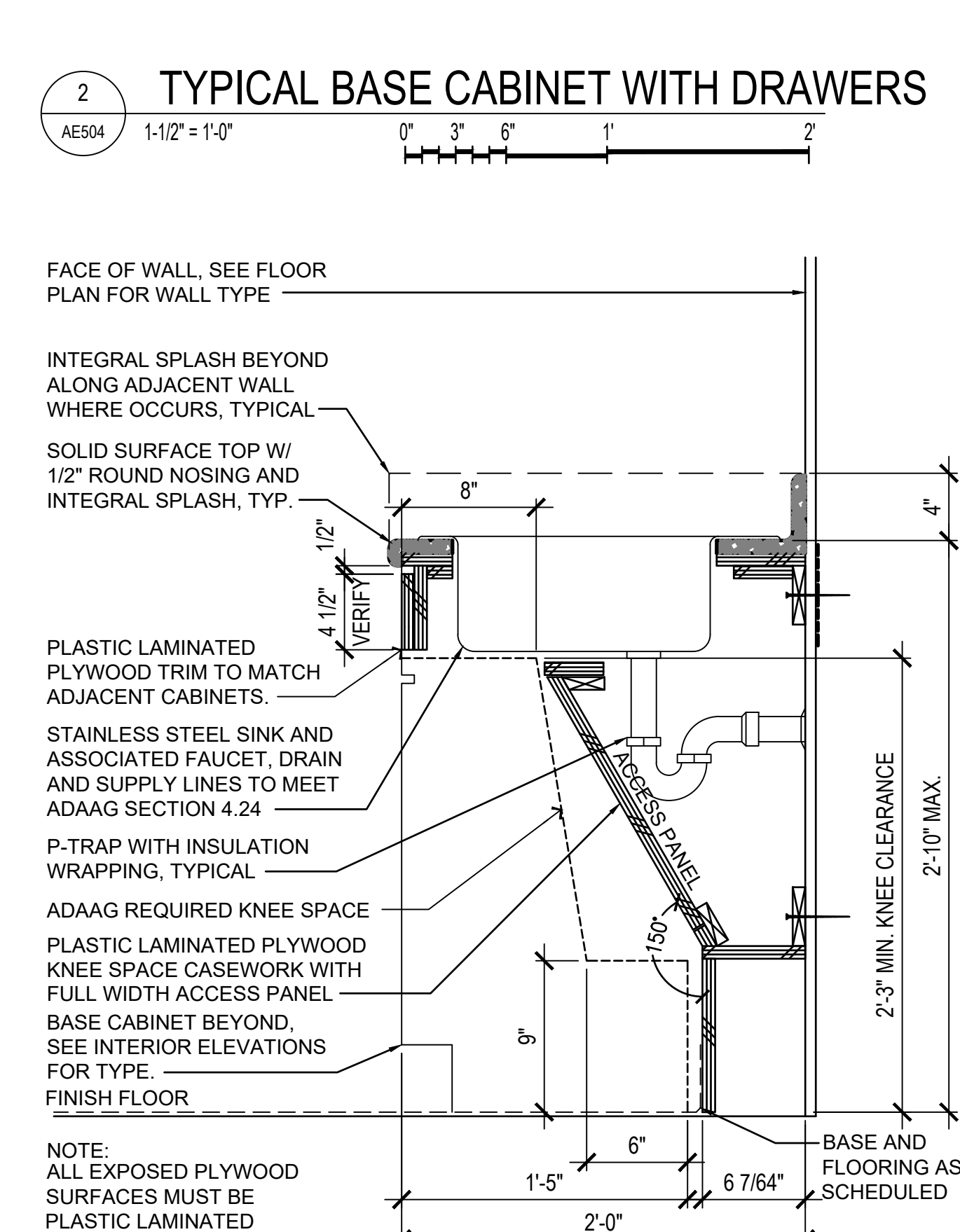
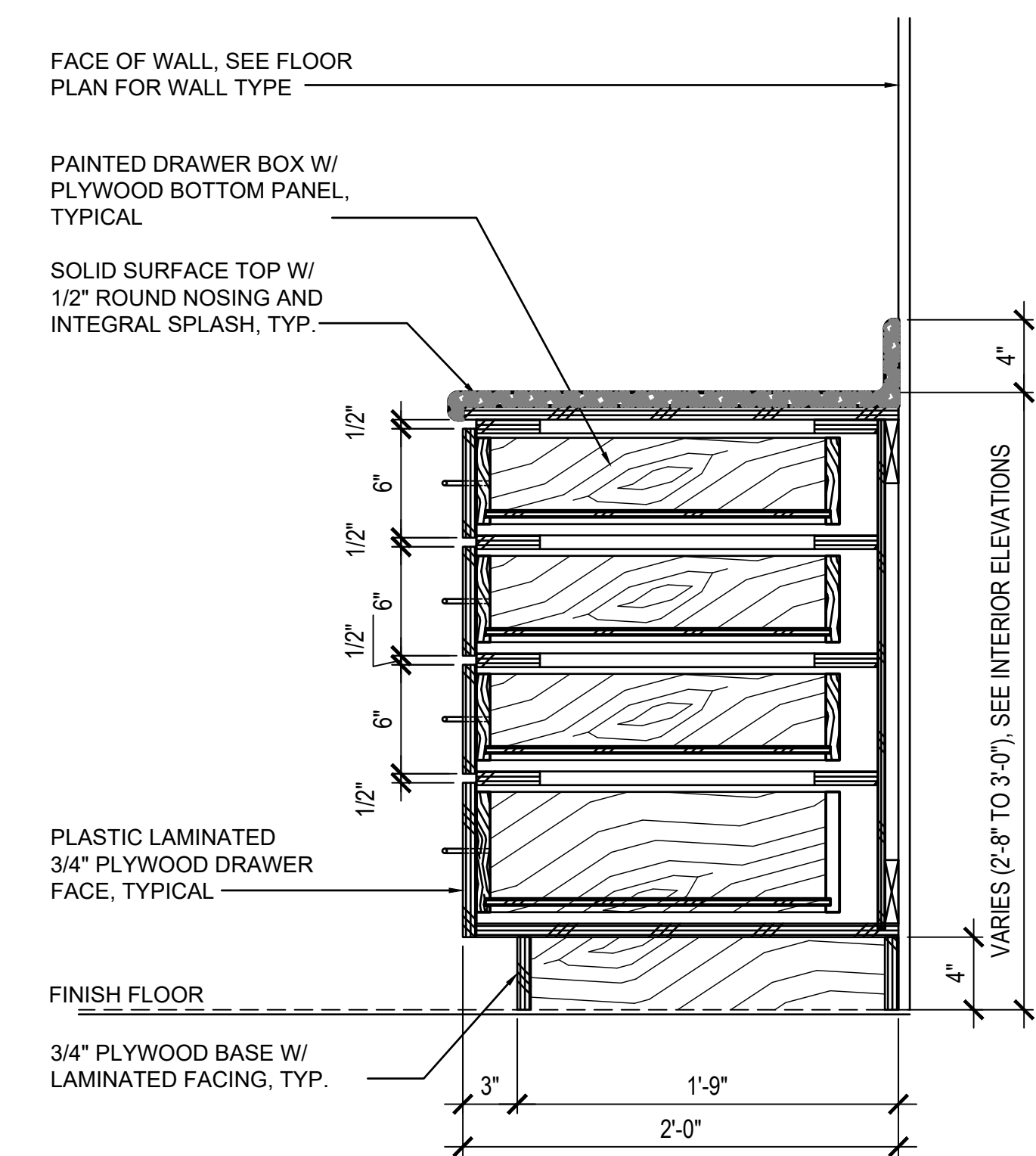
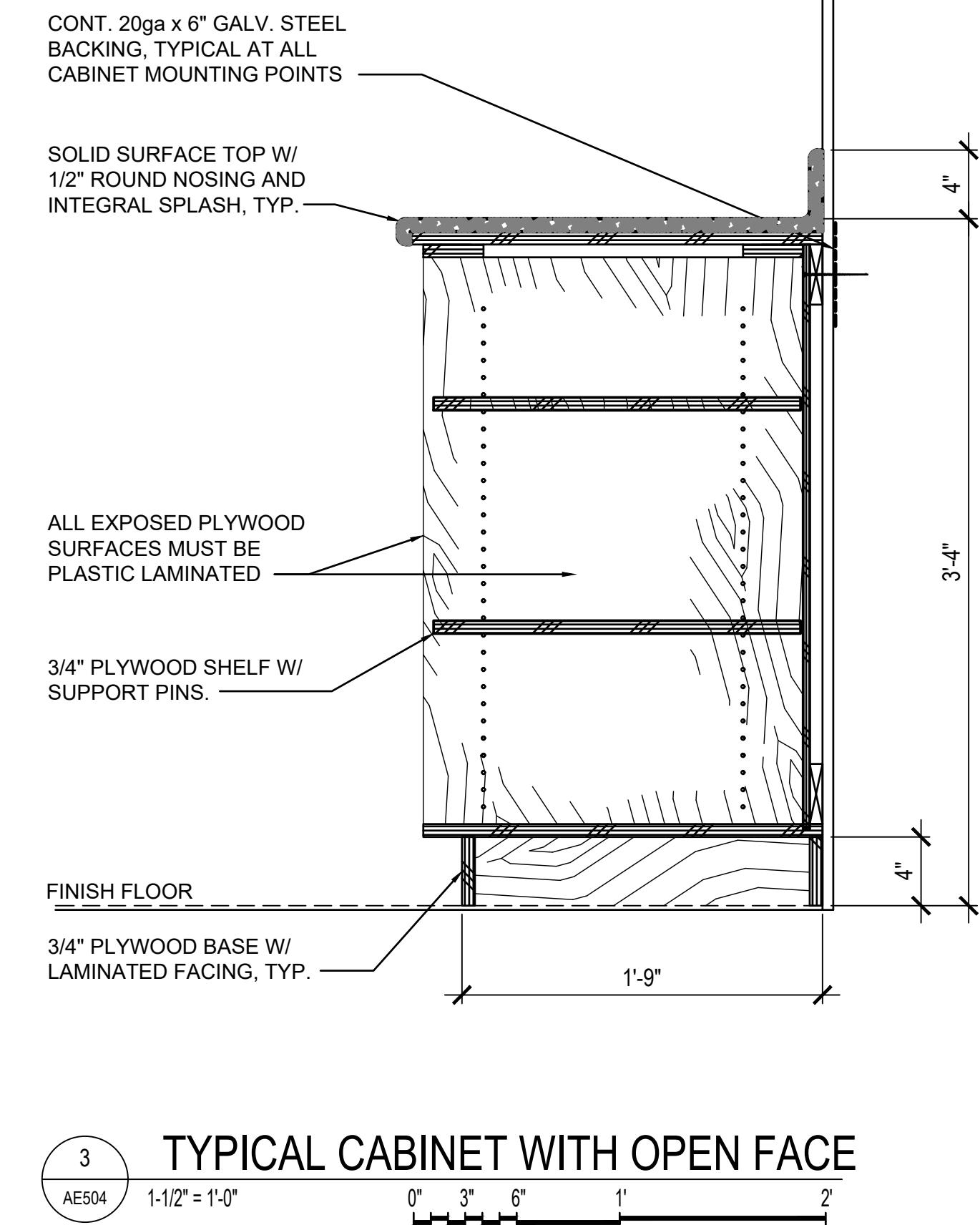

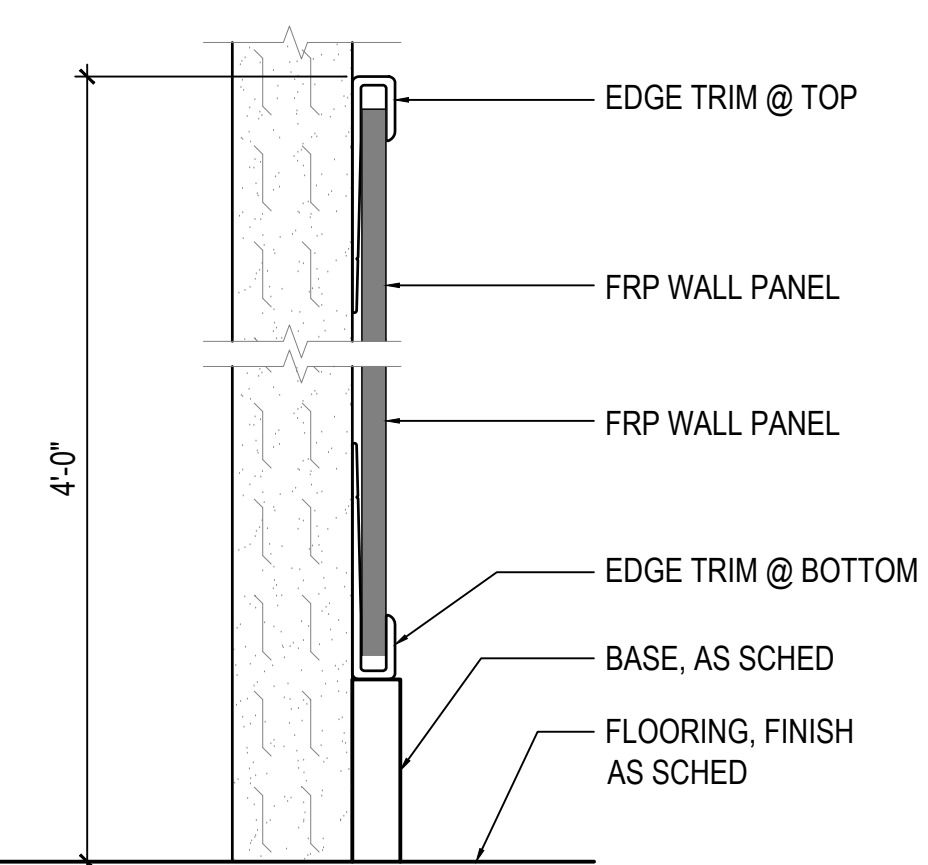

13 TYPICAL FRP PANEL TOP/BOTTOM DETAIL  
AE505 NTS

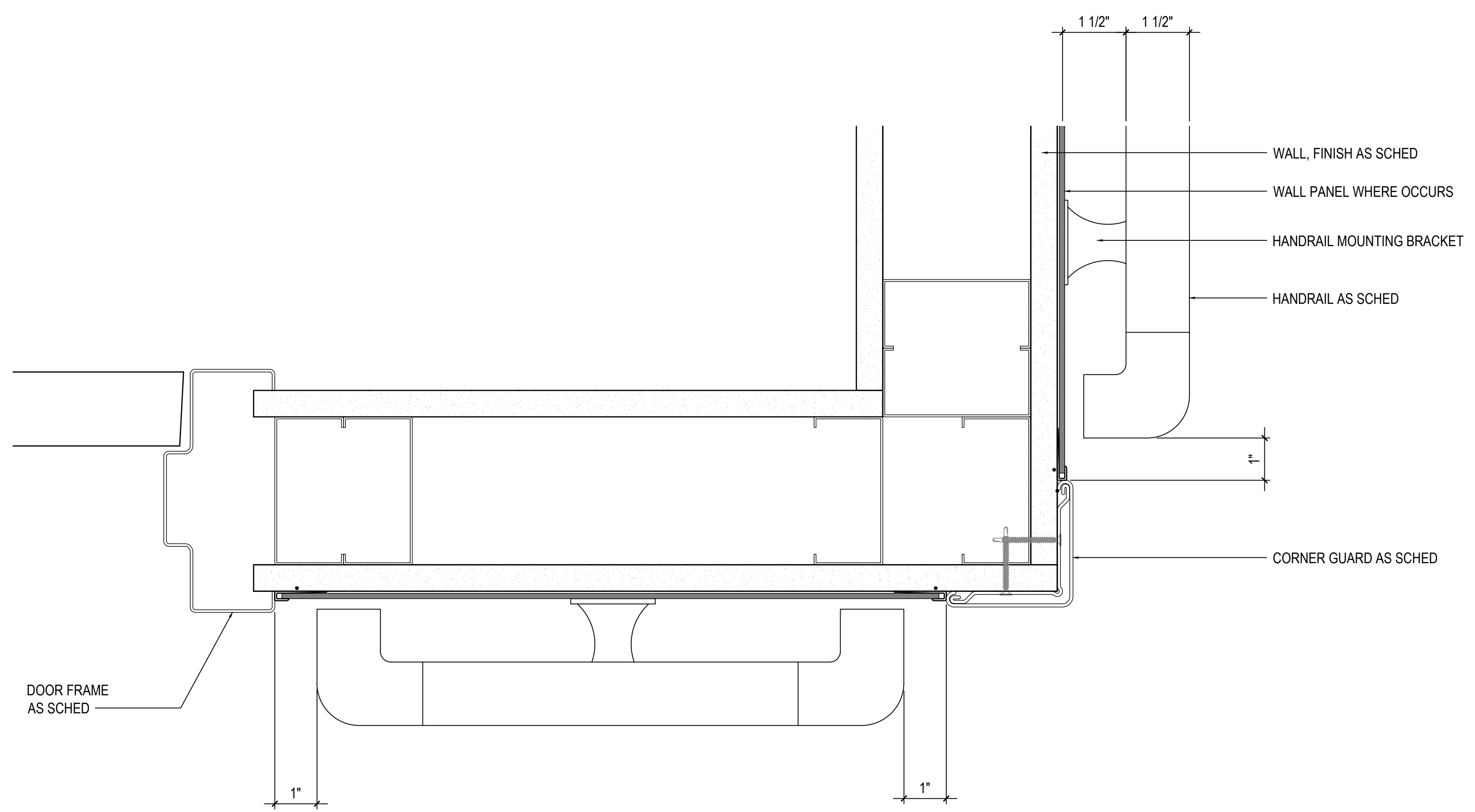

10 TYPICAL CORRIDOR DETAIL- HANDRAIL/WALL PANEL/CORNER GUARD  
AE505 6" = 1'-0"

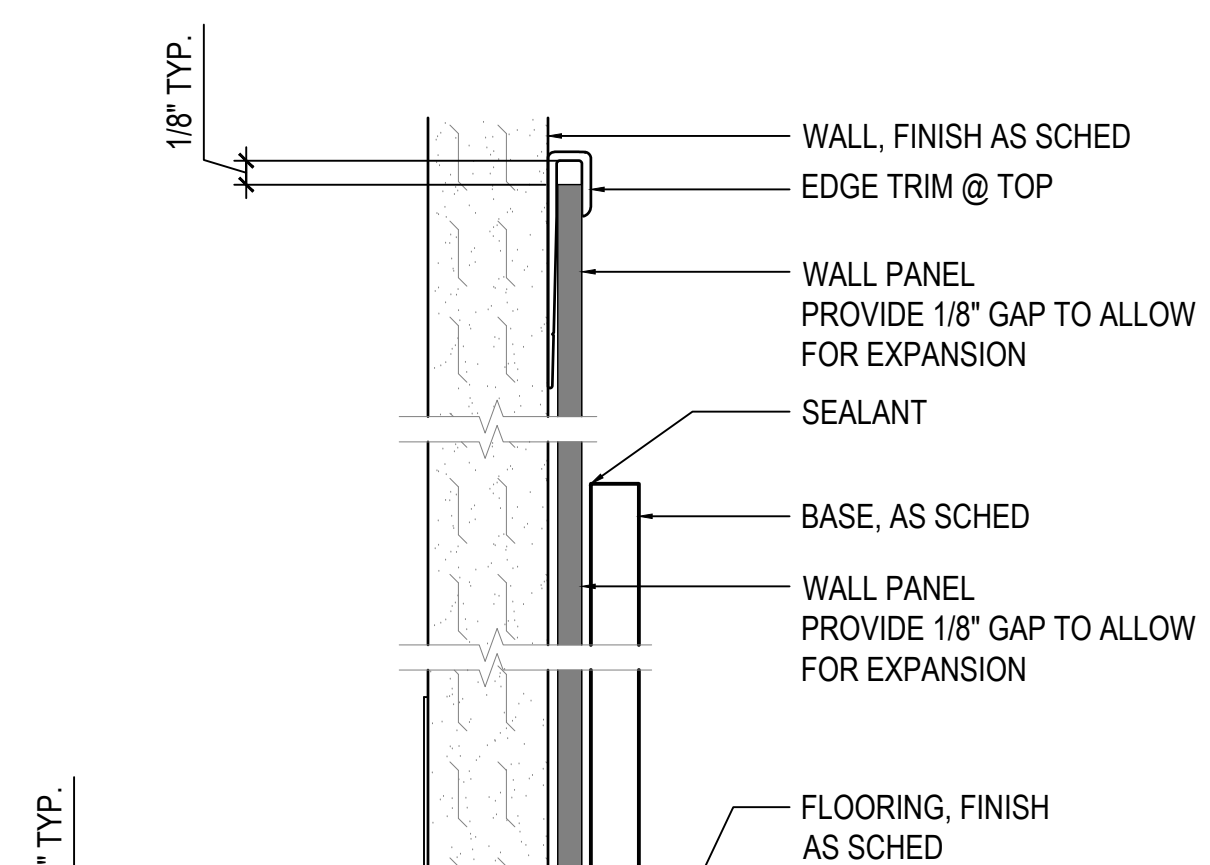

4 TYPICAL WALL PANEL DETAIL TOP/BOTTOM/EDGE TRIM  
AE505 1" = 1'-0"

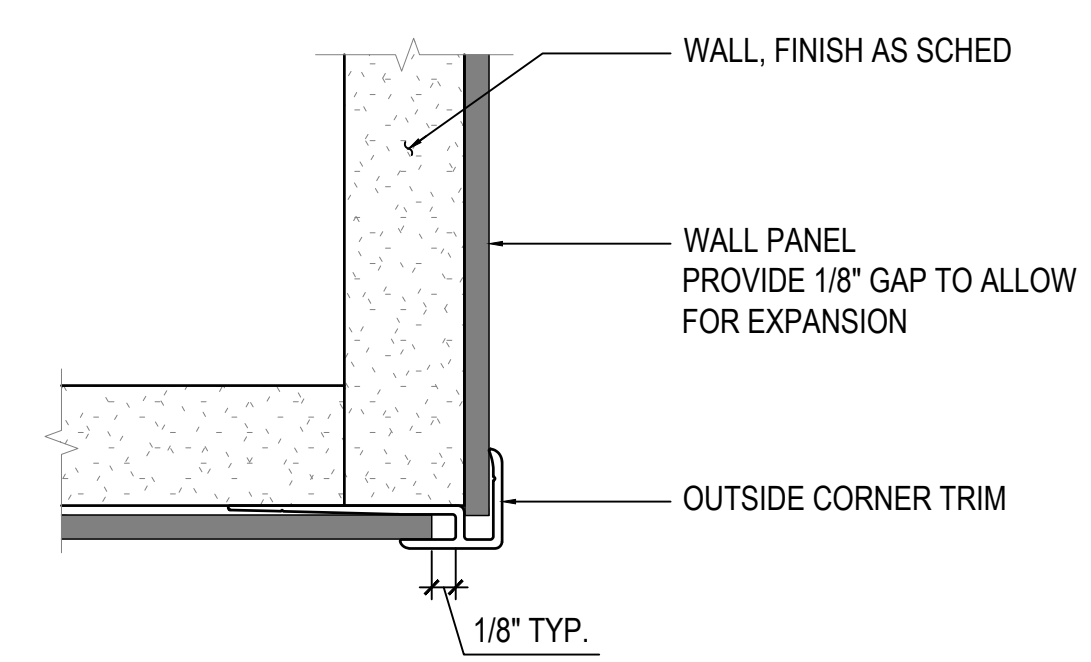

3 TYPICAL WALL PANEL DETAIL OUTSIDE CORNER TRIM  
AE505 1" = 1'-0"

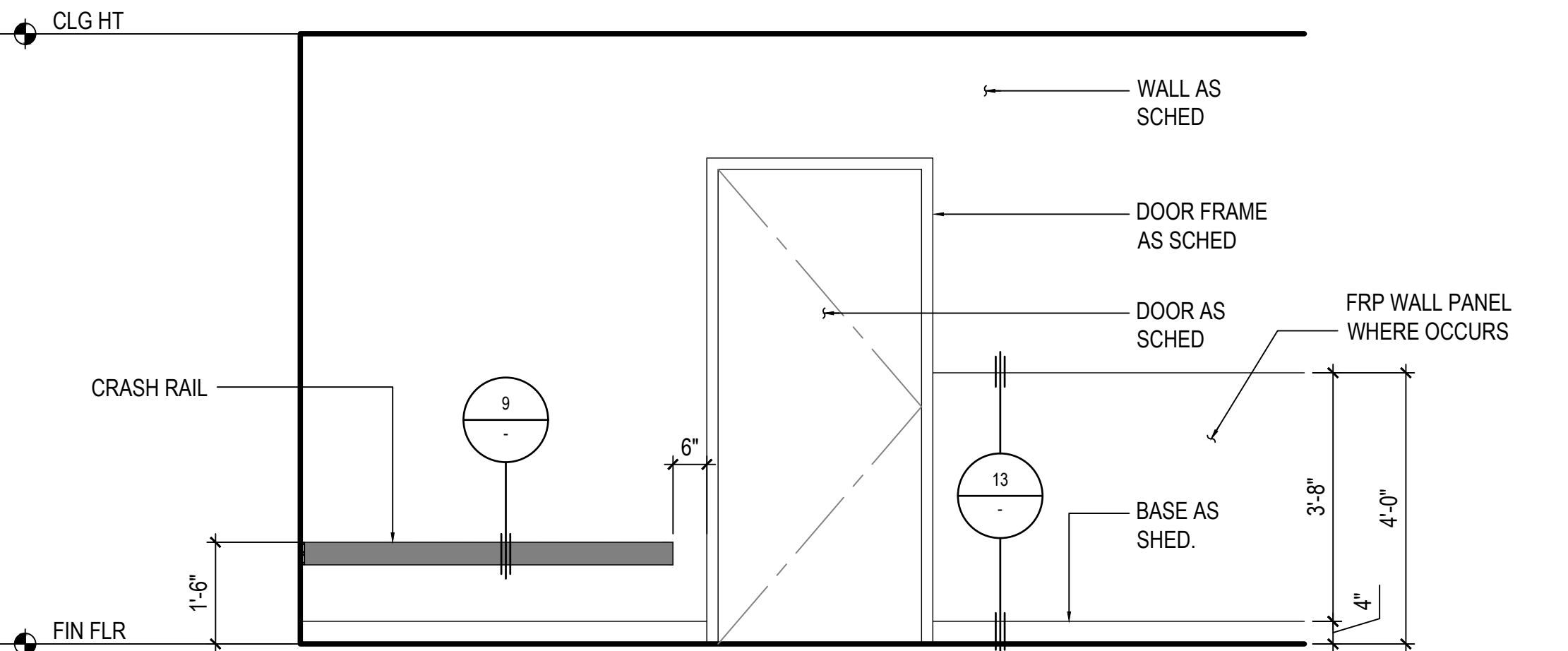

12 TYPICAL CRASH RAIL ELEVATION/FRP ELEVATION  
AE505 1/2" = 1'-0"

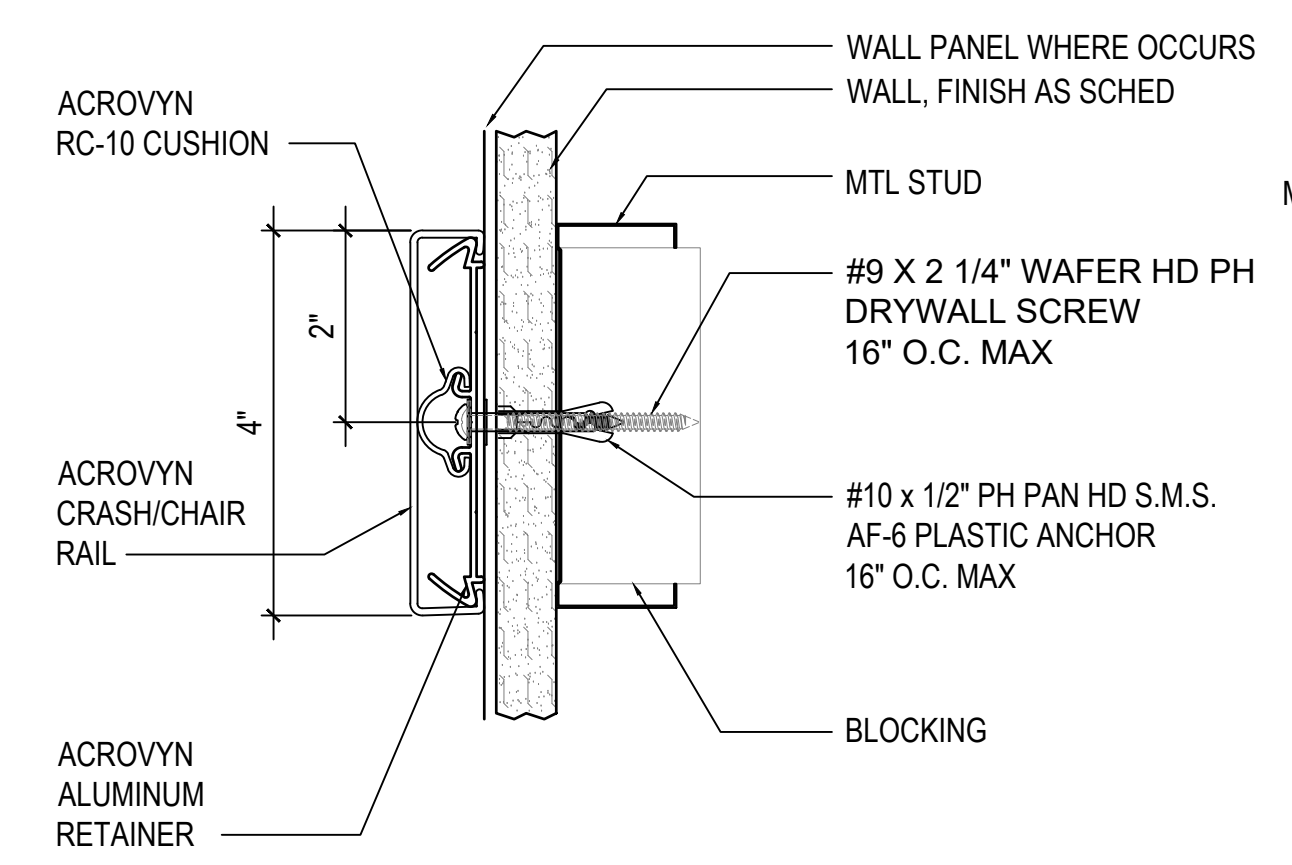

9 TYPICAL CRASH/CHAIR RAIL DETAIL  
AE505 6" = 1'-0"

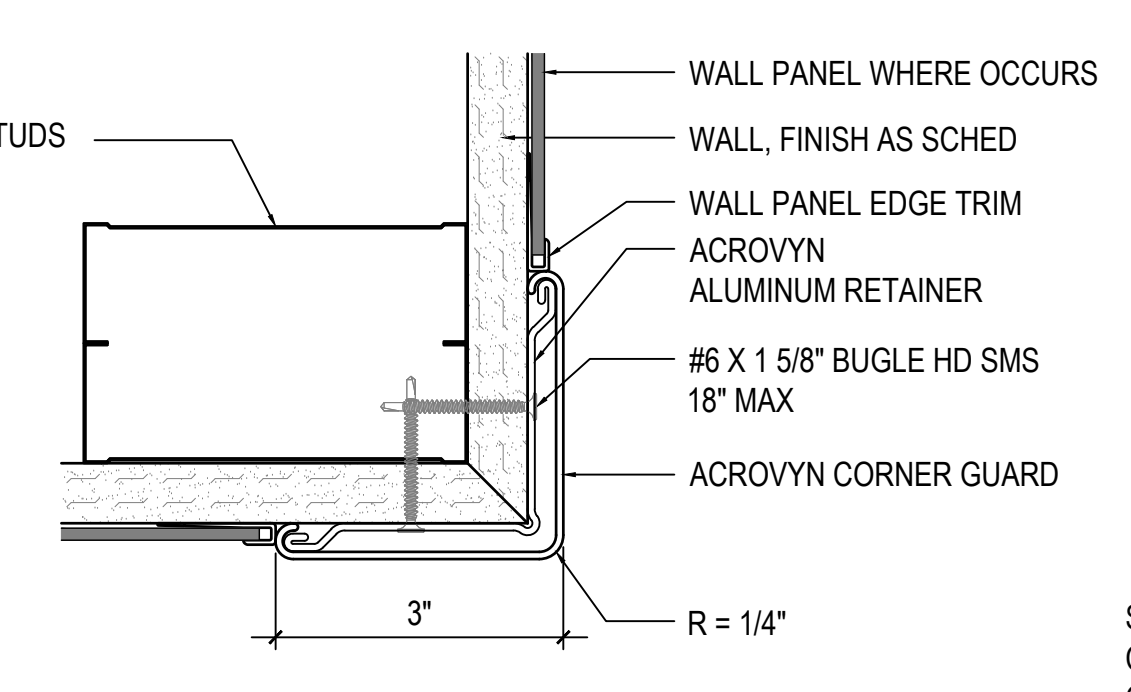

8 TYPICAL CORNER GUARD DETAIL  
AE505 6" = 1'-0"

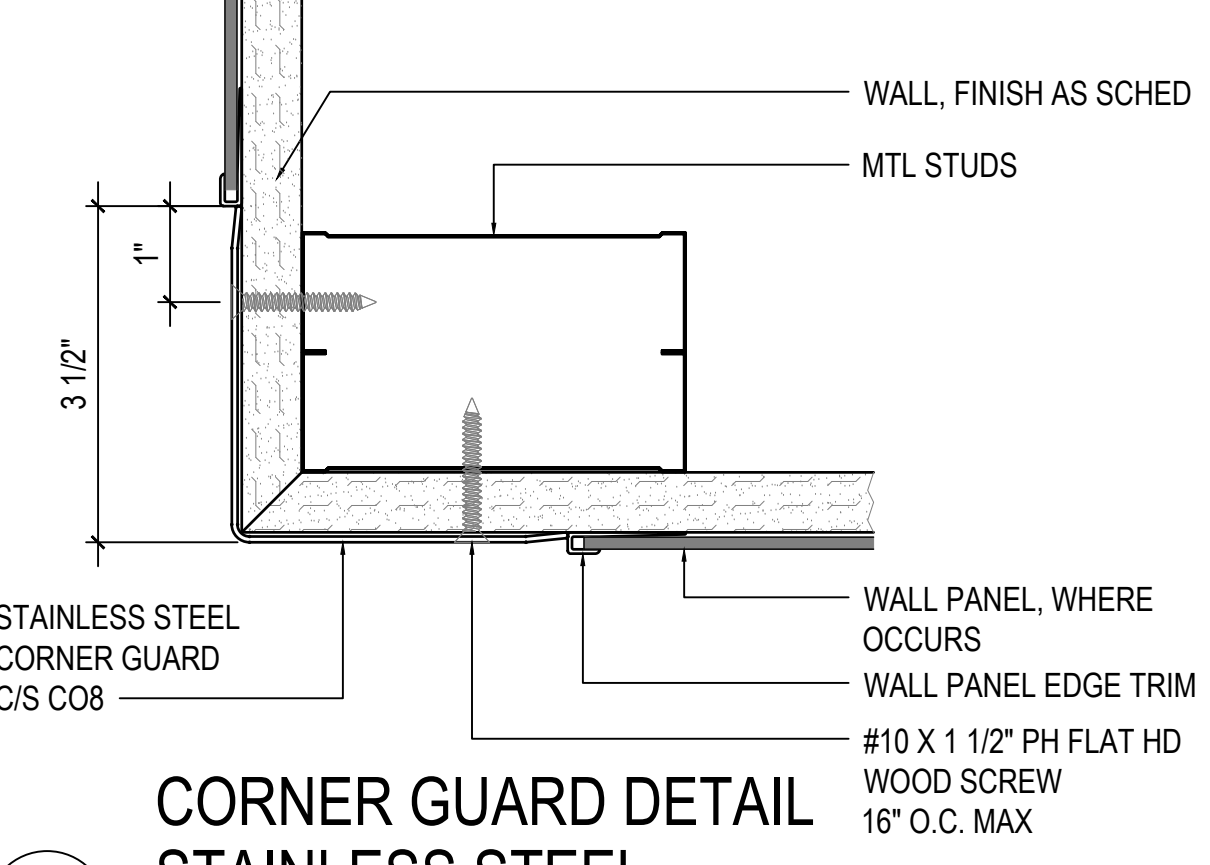

6 CORNER GUARD DETAIL STAINLESS STEEL  
AE505 6" = 1'-0"

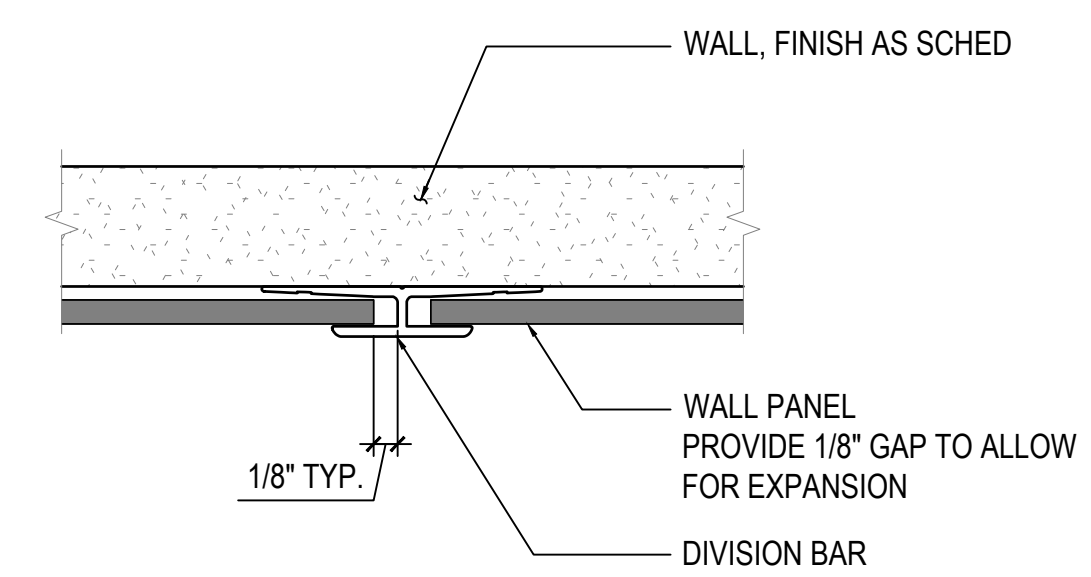

2 TYPICAL WALL PANEL DETAIL CONNECTOR/DIVISION TRIM  
AE505 1" = 1'-0"

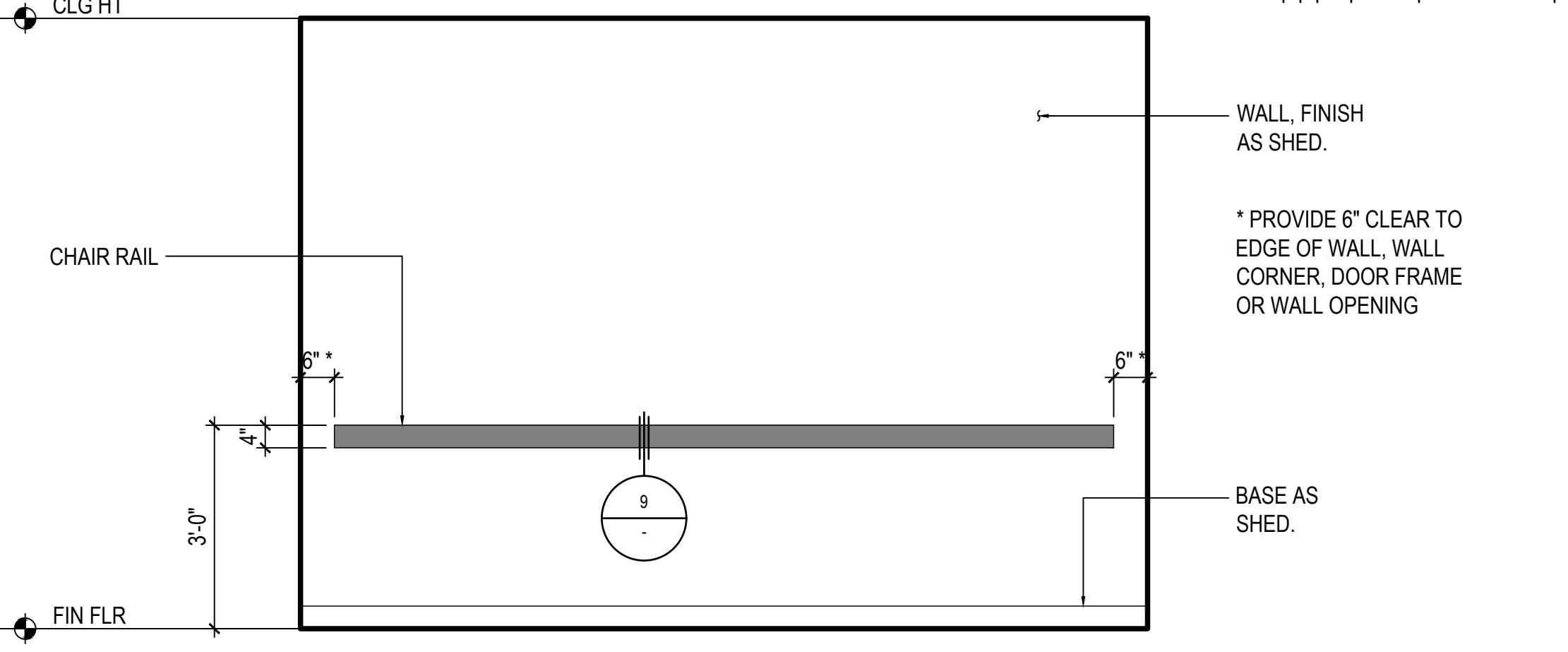

11 TYPICAL CHAIR RAIL ELEVATION  
AE505 1/2" = 1'-0"

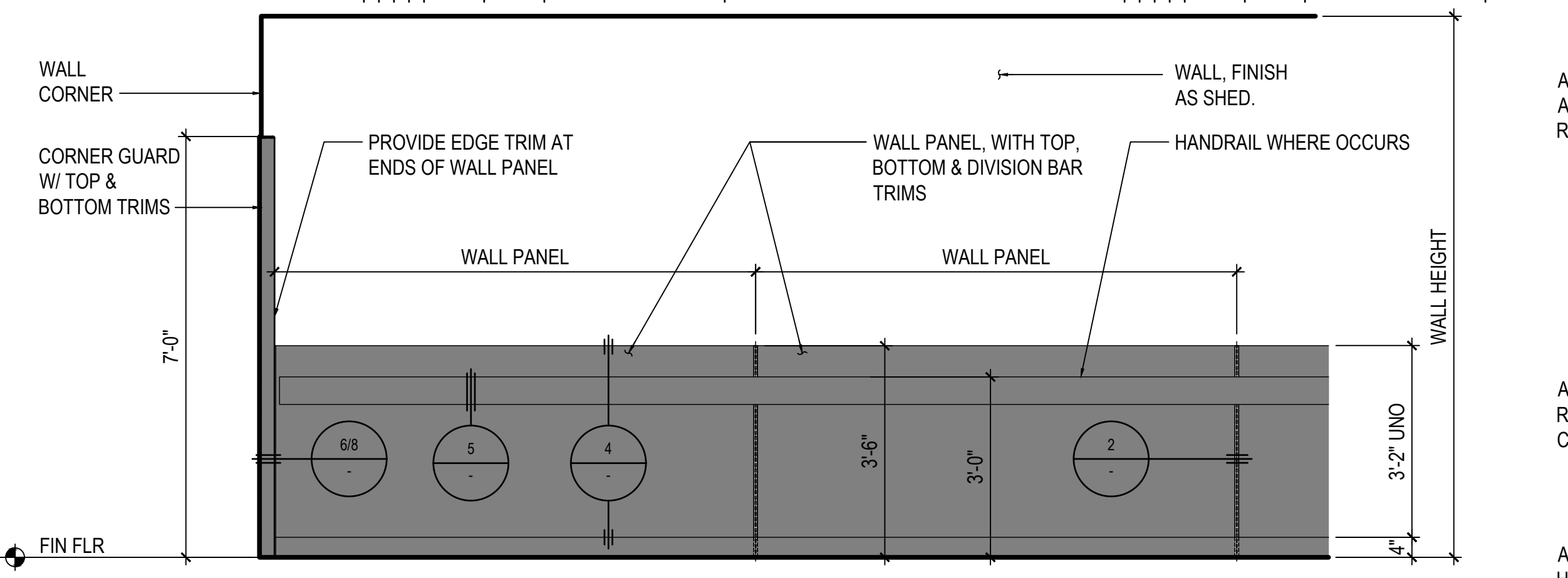

7 TYPICAL WALL PANEL/CORNER GUARD/HANDRAIL ELEVATION  
AE505 1/2" = 1'-0"

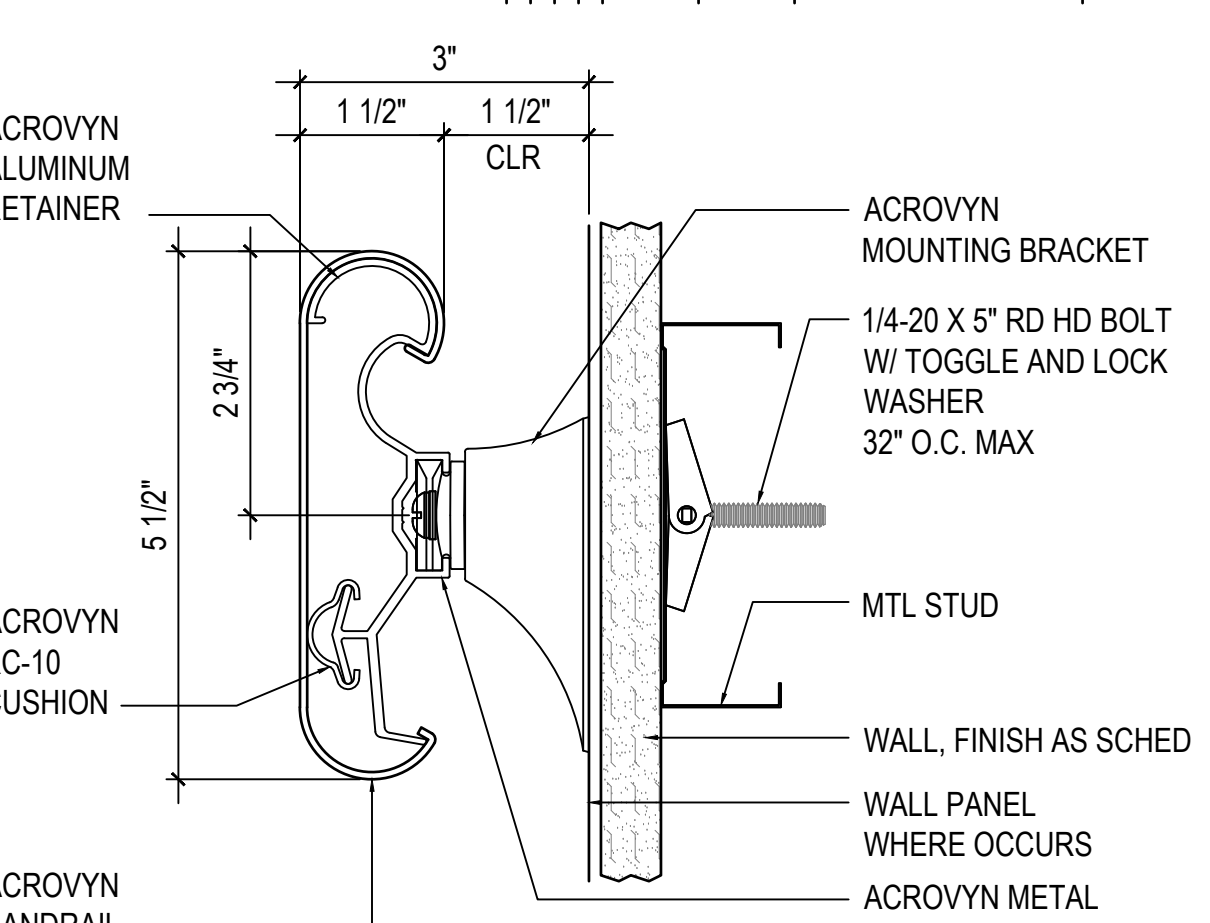

5 TYPICAL HANDRAIL DETAIL  
AE505 6" = 1'-0"

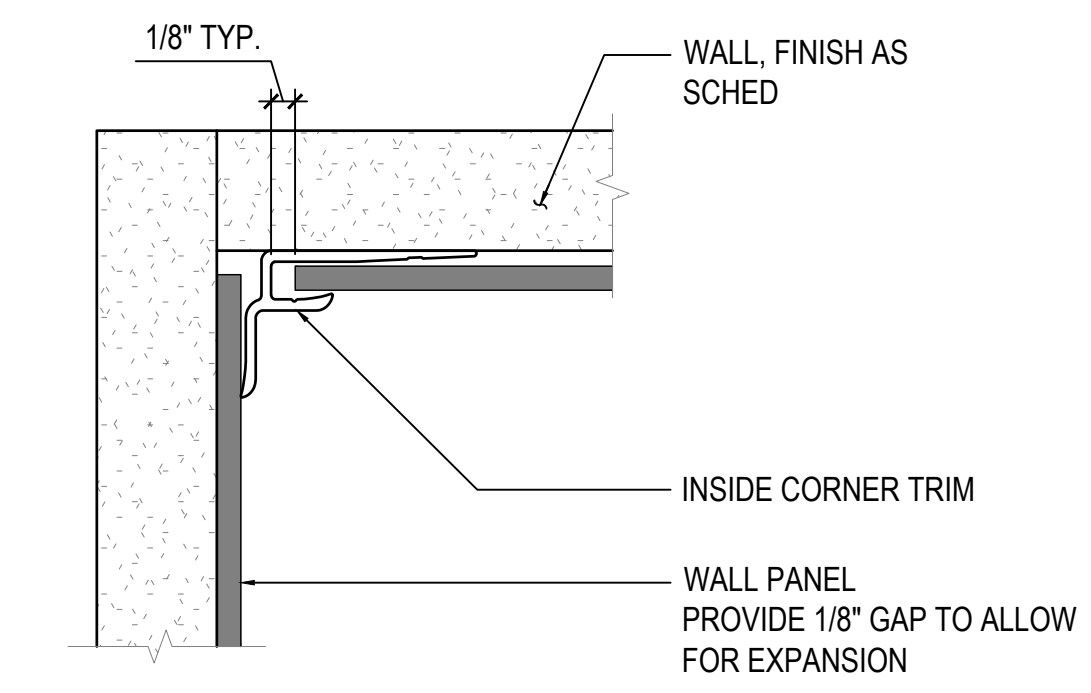

1 TYPICAL WALL PANEL DETAIL INSIDE CORNER TRIM  
AE505 1" = 1'-0"

**MCH RENOVATION PROJECT, GMHA 007-2014**  
**GMHA FAMILY BIRTH CENTER**  
850 GOVERNOR CAMACHO ROAD, OKA, TAMUNING, GUAM 96913  
GUAM MEMORIAL HOSPITAL AUTHORITY  
DETAILS - MISCELLANEOUS

PROJECT TITLE:	OWNER:	SHEET TITLE:
1/31/2016	REVISION	
2/4/8/2016	REVISION	
MARK	DATE	DESCRIPTION
DATE	2024.10.25	
PROJECT NO.	144052.02	
DRAWN BY	MDG	
CHECKED BY	BLW	
COPYRIGHT	2024 RIM Architects	
DWG NO.	<b>AE505</b>	

DOOR SCHEDULE

Table with columns: DOOR NO., ROOM NUMBER - ROOM NAME, DOOR TYPE, SIZE (WIDTH, HEIGHT, THICKNESS), DOOR (MTL, FINISH), FRAME (MTL, FINISH), DETAIL (SEE SHEET AE502), FIRE RATING MIN./ SMOKE, HARDWARE, REMARKS. Includes door details for Ground Floor and Second Floor.

Table with columns: DOOR NO., ROOM NUMBER - ROOM NAME, DOOR TYPE, SIZE (WIDTH, HEIGHT, THICKNESS), DOOR (MTL, FINISH), FRAME (MTL, FINISH), DETAIL (SEE SHEET AE502), FIRE RATING MINUTES, HARDWARE, REMARKS. Continuation of door schedule for Second Floor.

- GENERAL NOTES: 1. ALL DOORS SHALL BE MINIMUM 3'-0" WIDE BY 6'-8" TALL... 2. DOORS IN PAIRS WITH AUTOMATIC FLUSH BOLTS (AFB) SHALL HAVE NO SURFACE MOUNTED HARDWARE... 3. AUTOMATIC CLOSERS: THE MAXIMUM EFFORT TO OPERATE DOORS CANNOT EXCEED 5 POUNDS... 4. LANDING AT BOTH SIDES OF DOOR SHALL BE AT THE SAME LEVEL... 5. EXTERIOR DOORS ASSEMBLIES SHALL RESIST 170 MPH BASIC WIND SPEED... 6. PROVIDE DOOR HARDWARE COMPLYING WITH REQUIREMENTS OF 2009 IBC 1008.1.9.3... 7. PROVIDE DOOR HARDWARE THAT DOES NOT REQUIRE TIGHT GRASPING... 8. DOOR HANDLES, PULLS, LATCHES, LOCKS, CARD SWIPES, AND OTHER OPERATING DEVICES SHALL BE INSTALLED... 9. FIRE RATED DOORS SHALL ALSO BE SMOKE RATED...

DOOR TYPES: Detailed diagrams and descriptions for door types A, A1, B, B1, C, C1, D1, D2, E1, E2, F, F2. Includes dimensions like '48" MIN CLEAR', '36" MIN CLEAR', and '10" MIN. 5'-0"'. Includes a 'DOOR NOTES' section: 1. LOCKED POWER ASSIST DOORS WITH REMOTE OPERATOR... 2. STC 60, INSULATED GLAZING, FRAME GASKETING... 3. EXTERIOR ALUMINUM DOORS TO HAVE FULL HEIGHT, HEAVY DUTY, CLEAR ANODIZED (TO MATCH DOOR), GEARED CONTINUOUS HINGES...



RIM ARCHITECTS  
GUAM: 316 HERNAN CORTEZ AVE, SUITE 300, HAGATNA, GUAM 96910  
HAWAII: 1415 KANOE AVE, SUITE 300, HONOLULU, HI 96813  
Phone: 671.477.2125  
Fax: 671.477.2125  
www.rimarchitects.com

PERMIT SET



MCH RENOVATION PROJECT, GMHA 007-2014  
GMHA FAMILY BIRTH CENTER  
850 GOVERNOR CAMACHO ROAD, OKA, TAMIUNING, GUAM 96913  
GUAM MEMORIAL HOSPITAL AUTHORITY  
OWNER: 2024 RIM Architects

REVISION TABLE:  
1/31/2016 REVISION  
4/8/2016 REVISION  
11/14/2017 REVISION

MARK DATE DESCRIPTION  
DATE: 2024.10.25  
PROJECT NO.: 144052.02  
DRAWN BY: MDG  
CHECKED BY: BLW  
COPYRIGHT: 2024 RIM Architects

DWG NO.: AE601

**WINDOW SCHEDULE**

WINDOW NO.	ROOM NUMBER - ROOM NAME	WINDOW TYPE	SIZE		HEIGHT		FRAME		DETAILS: SHEET AE602					FIRE RATED (MIN.)	REMARKS
			WIDTH	HEIGHT	SILL	HEAD	MTL	FINISH	HEAD	JAMB	JAMB	MULLION	SILL		
W101	101 - SECURITY	5	(E) ± 8'-0"	9'-0"	±1'-0"	(E)	ALUM	ANOD	3	3	-	-	1	-	
W101A	101 - SECURITY	1a	3'-0"	4'-0"	-	7'-0"	ALUM	ANOD	6	6	-	-	4	-	
W101B	101 - SECURITY	1a	1'-3"	4'-0"	-	7'-0"	ALUM	ANOD	6	6	-	-	4	-	
W104	104 - LOBBY	5	(E) ± 8'-0"	9'-0"	±1'-0"	(E)	ALUM	ANOD	3	3	-	-	1	-	
W105	105 - GIFT SHOP	3a	8'-0"	4'-0"	-	7'-0"	STL	PAINT	6 sim	6 sim	-	-	4 sim	45 MIN.	
W206	206 - FAMILY WAITING	4a	3'-0"	4'-0"	3'-0"	7'-0"	STL	PAINT	-	-	-	-	-	45 MIN.	
W212	212 - NICU	3	8'-8"	3'-6"	±3'-6"	-	ALUM	ANOD	7	7	-	-	-	-	
W221	221 - MULTI-PURPOSE	4b	5'-10"	4'-0"	3'-0"	7'-0"	STL	PAINT	-	-	-	-	-	45 MIN.	
W224	224 - POST PARTUM 15	1	2'-0"	4'-0"	-	7'-0"	ALUM	ANOD	3	3	-	-	1	-	
W225	225 - POST PARTUM 14	2	2'-0"	4'-0"	-	7'-0"	ALUM	ANOD	3	3	-	-	1	-	
W226	226 - POST PARTUM 13	2	2'-0"	4'-0"	-	7'-0"	ALUM	ANOD	3	3	-	-	1	-	
W227	227 - POST PARTUM 12	2	2'-0"	4'-0"	-	7'-0"	ALUM	ANOD	3	3	-	-	1	-	
W228	228 - POST PARTUM 15	1	2'-0"	4'-0"	-	7'-0"	ALUM	ANOD	3	3	-	-	1	-	
W255	255 - LDRP 1	2	2'-0"	4'-0"	-	7'-0"	ALUM	ANOD	3	3	-	-	1	-	
W213	213 - NICU NURSE	6	4'-0"	2'-0"	17'-1"	-	ALUM	ANOD	3	3	-	-	1	-	CLERESTORY, TINTED
W216	216 - NICU NURSE	6	4'-0"	2'-0"	17'-1"	-	ALUM	ANOD	3	3	-	-	1	-	CLERESTORY, TINTED
W217	217 - MEDS	1a	4'-10"	3'-0"	-	7'-0"	ALUM	ANOD	6	6	-	-	4	-	
W217a	217 - MEDS	6a	5'-10"	3'-0"	-	7'-0"	ALUM	ANOD	6	6	-	-	4	-	

**WINDOW TYPES**

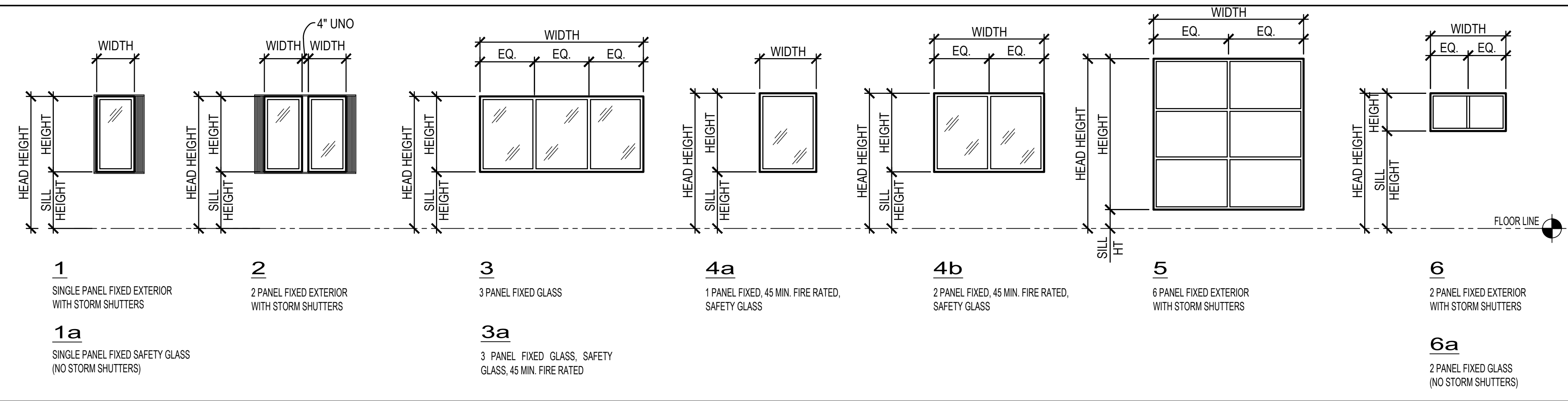

**WINDOW NOTES:**

- EXTERIOR WINDOW ASSEMBLIES AND GLAZING SHALL BE CERTIFIED AS RATED TO RESIST 170 MPH BASIC WIND SPEED, EXPOSURE C.
- EXTERIOR WINDOW ASSEMBLIES SHALL BE CERTIFIED TO PROVIDE WIND BORNE-DEBRIS IMPACT RESISTANCE: PASS MISSILE-IMPACT AND CYCLIC-PRESSURE TESTS WHEN TESTED ACCORDING TO ASTM E 1886 AND TESTING INFORMATION IN ASTM E 1996 FOR WIND ZONE 4; INCLUDING THE LARGE-MISSILE TEST FOR GLAZED OPENINGS LOCATED WITHIN 30 FEET OF GRADE.
- WINDOWS SHALL BE INSTALLED PER MANUFACTURER RECOMMENDATIONS AND PER AMERICAN ARCHITECTURAL MANUFACTURERS ASSOCIATION (AAMA) 2400-02.

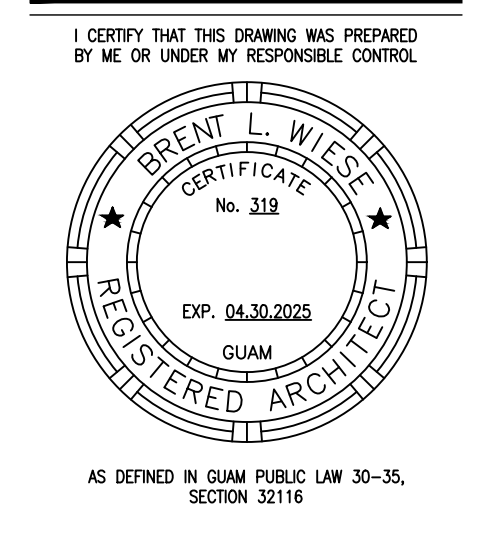

**PERMIT SET**

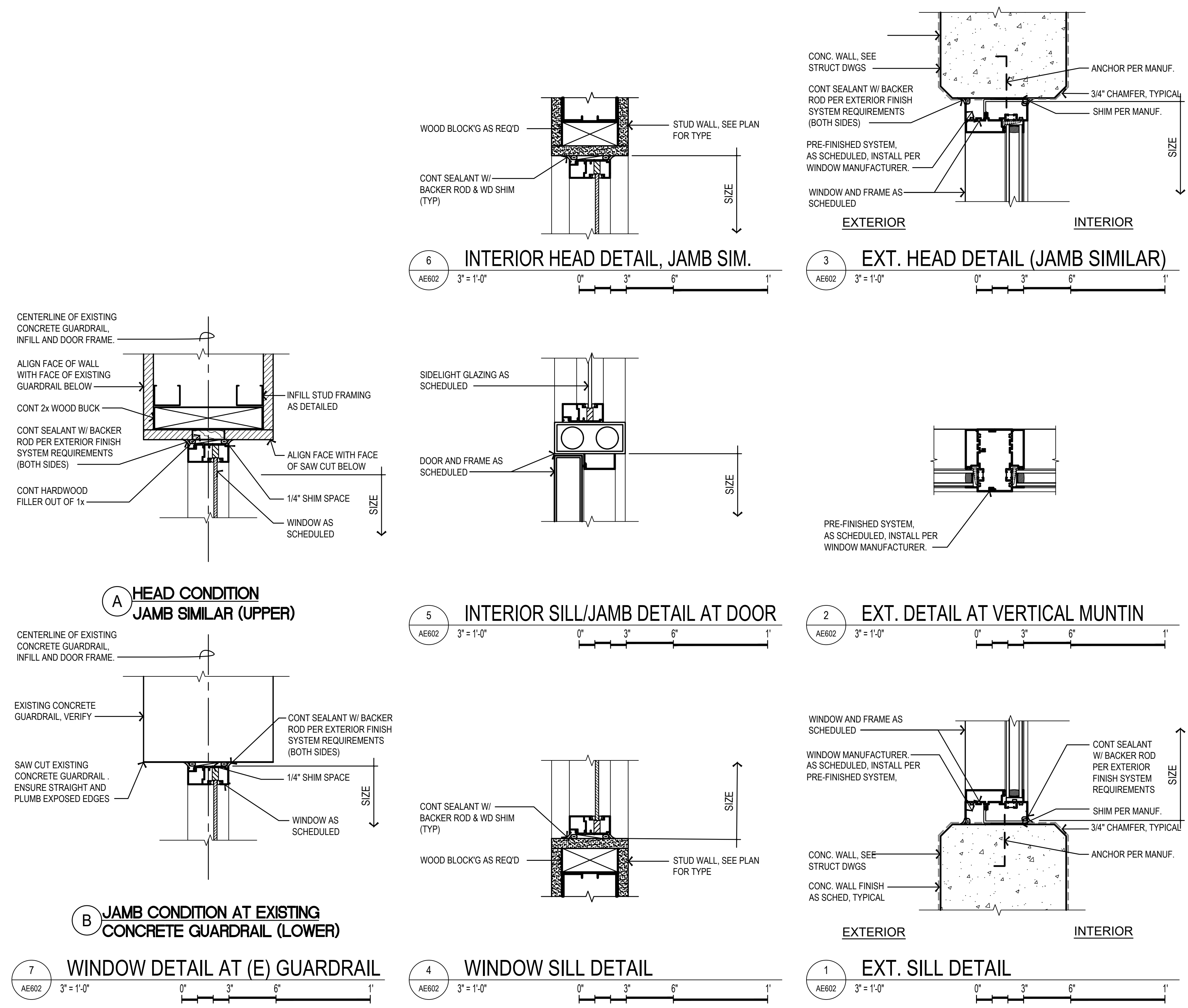

**MCH RENOVATION PROJECT, GMHA 007-2014**  
**GMHA FAMILY BIRTH CENTER**  
 850 GOVERNOR CAMACHO ROAD, OKA, TAMUNING, GUAM 96913  
 GUAM MEMORIAL HOSPITAL AUTHORITY  
 WINDOW SCHEDULE, WINDOW TYPES & DETAILS

PROJECT TITLE:	OWNER:	SHEET TITLE:
6/11/14/2017	REVISION	
MARK	DATE	DESCRIPTION
DATE	2024.10.25	
PROJECT NO	144052.02	
DRAWN BY	MDG	
CHECKED BY	BLW	
COPYRIGHT	2024 RIM Architects	
DWG NO:	<b>AE602</b>	



**ROOM FINISH SCHEDULE**

ROOM NUMBER - ROOM NAME	FLOOR FINISH	BASE FINISH	WALL FINISH				WAINSCOT FINISH	WAINSCOT HEIGHT	HANDRAIL/ CHAIR RAIL	CEILING FINISH	COUNTER-TOP	CASEWORK FINISH	WINDOW TREATMENT	REMARKS
			"A"	"B"	"C"	"D"								
L100 - ENTRY VESTIBULE	F2	B1	PT	PT	PT	PT	-	-	C1	-	-	-	-	SEE SHTS AE181-AE185
L101 - SECURITY	F2	B1	PT	PT	PT	PT	-	-	C1	-	-	-	-	SEE SHTS AE181-AE185
L102 - INFORMATION	F3	B1	-	-	PT	PT	WP1	3'-6"	C2	SS1	PL2	-	-	SEE SHTS AE181-AE185
L103 - LOBBY	F23	B1	-	-	PT	-	-	-	C1	-	-	-	-	SEE SHTS AE181-AE185
L104 - WAITING	F3	B1	PT	-	-	PT	-	-	WP4	C2	-	-	-	SEE SHTS AE181-AE185
L105 - FUTURE GIFT SHOP	F6	-	-	-	-	-	-	-	-	-	-	-	-	SEE SHTS AE181-AE185
L106 - VENDING MACHINE	F6	-	-	-	-	-	-	-	(E)	-	-	-	-	SEE SHTS AE181-AE185
E121 - STAIR VESTIBULE	F7	B1	PT	PT	PT	PT	-	-	C1	-	-	-	-	SEE SHTS AE181-AE185
E121A - STAIRS	F8	B1	PT	PT	PT	PT	-	-	C3	-	-	-	-	SEE SHTS AE181-AE185
E122 - ELEVATOR LOBBY	F8	B1	PT	PT	PT	PT	-	-	C1/C2	-	-	-	-	SEE SHTS AE181-AE185
E123 - STO	F7	B1	PT	PT	PT	PT	-	-	C3	-	-	-	-	SEE SHTS AE181-AE185
D142 - (E) CORRIDOR	F7	B1	PT	PT	PT	PT	-	-	C1	-	-	-	-	SEE SHTS AE181-AE185
D143 - (E) CORRIDOR	F7	B1	PT	PT	PT	PT	-	-	C1	-	-	-	-	SEE SHTS AE181-AE185
A117 - (E) CORRIDOR	F7	B1	PT	PT	PT	PT	-	-	C1	-	-	-	-	SEE SHTS AE181-AE185

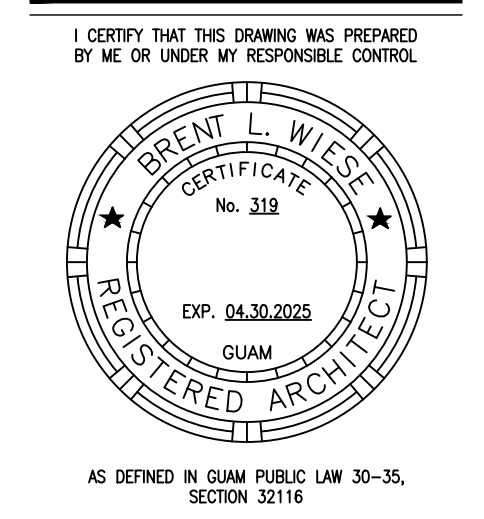

**PERMIT SET**

**MATERIAL INDEX**

FINISH NO.	DESCRIPTION	FINISH NO.	DESCRIPTION	FINISH NO.	DESCRIPTION	FINISH NO.	DESCRIPTION	FINISH NO.	DESCRIPTION
F1	VINYL PLANK WOOD LOOK ASPECTA BY METROFLOR 4' x 36" x 0.028" COLOR: BLAIR CHERRY - LIGHT #5146103	PT1	FIELD PAINT LATEX SEMI-GLOSS SHERWIN WILLIAMS AESTHETIC WHITE SW 7035	B1	RUBBER BASE - COVERED BURKE #76 DEEP BROWN TYPE TP	SS1	SOLID SURFACE CORIAN COTTAGE LANE	WP1	WALL PANEL: NUDO "ALLURE" 3.8 MM, 0.150" THK WILSONART MANITOBA MAPLE #7911-60 WITH ANODIZED SILVER TRIMS: TOP, BOTTOM & EDGE TRIM- AP-28 CONNECTOR/DIVISION BAR- AP-30 INSIDE CORNER TRIM- AP-32 OUTSIDE CORNER TRIM- AP-34 SEE SHT AE505 FOR DETAILS
F2	VINYL PLANK WOOD LOOK ASPECTA BY METROFLOR 4' x 36" x 0.028" COLOR: CONTEMPORARY OAK CARMEL #5115103	PT2	ACCENT PAINT LATEX SEMI-GLOSS SHERWIN WILLIAMS BAMBOO SHOOT SW-7733	B2	CONTINUE F5 OR F9 SHEET VINYL UP TO 6"	PL1	PLASTIC LAMINATE (DOORS) WILSONART NATURAL RIFT #7954.38	WP2	CORNER GUARD: ACRYVYN SM-20 AN 3" WIDE, 1/4" RADIUS, 7-0" HIGH COLOR: AN- ALUMINUM WITH MANUFACTURER'S TOP & BOTTOM TRIMS TO MATCH CORNER GUARD FINISH/COLOR SEE SHT AE505 FOR DETAILS
F3	VINYL PLANK WOOD LOOK ASPECTA BY METROFLOR 4' x 36" x 0.028" COLOR: BLAIR CHERRY - COFFEE #5146108	PT3	ACCENT PAINT LATEX SEMI-GLOSS SHERWIN WILLIAMS TOWNHALL TAN SW-7690	B3	PORCELAIN WALL TILES 6" x 6" DALTILE CONTINENTAL SLATE SERIES COLOR: CSS4 PERSIAN GOLD	PL2	LAB DESIGNS (REC.DESKS) (CABINET) CHAMPAGNE STRAND #PT045 TEXTURE	WP2a	CORNER GUARD: ACRYVYN CO-8 STAINLESS STEEL (MECHANICALLY FASTENED) 2" WIDE, 1/4" RADIUS, 7-0" HIGH COLOR: STAINLESS STEEL WITH MANUFACTURER'S TOP & BOTTOM TRIMS TO MATCH CORNER GUARD FINISH/COLOR SEE SHT AE505 FOR DETAILS
F4	PORCELAIN TILE DALTILE CONTINENTAL SLATE 12" x 12" COLOR: CSS4 PERSIAN GOLD	PT4	ACCENT PAINT LATEX SEMI-GLOSS SHERWIN WILLIAMS COASTAL PLAIN SW-6192	B4	RUBBER BASE - MATCH EXISTING	PL3	LAB DESIGNS (REC.DESKS) (CABINET) SESAME TESSERACT #PT079 TEXTURE	WP3	HANDRAIL: ACRYVYN HRB-4 CN 5 1/2" HIGH, MOUNT AT 38" AFF COLOR: ARCHITECT TO SELECT FROM MANUF'S STANDARD COLORS; TOFFEE - 480 SEE SHT AE505 FOR DETAILS
F5	SHEET VINYL ARMSTRONG COLOR ART MEDITECH 6' WIDE UP TO 82' LONG COLOR: 84390 DESERT GOLD	PT5	ACCENT PAINT LATEX SEMI-GLOSS SHERWIN WILLIAMS GOLD VESSEL SW-7677	B5	RUBBER BASE - COVERED BURKE FLOORING COLOR: MOCHA 597			WP4	CRASH RAIL/CHAIR RAIL: ACRYVYN SCR-40N 4" HIGH, MOUNT AS CRASH RAIL AT 18" AFF; MOUNT AS CHAIR RAIL AT 36" AFF COLOR: ARCHITECT TO SELECT FROM MANUF'S STANDARD COLORS (MATCH HANDRAIL COLOR) SEE SHT AE505 FOR DETAILS
F6	CONCRETE UNFINISHED	PT6	CEILING PAINT LATEX EGG SHELL SHERWIN WILLIAMS CEILING BRIGHT WHITE SW-7007	B6	RUBBER STAIR TREADS BURKE COLOR: MOCHA 597				
F7	VINYL FLOOR TILE - MATCH EXISTING	PT7	DOOR FRAME PAINT SEMI-GLOSS ENAMEL FOR METAL SHERWIN WILLIAMS CUSTOM COLOR TO MATCH RUBBER BASE (CONTRACTOR TO SUBMIT SAMPLE)	CT1	PORCELAIN WALL TILES 12" x 12" DALTILE CONTINENTAL SLATE SERIES COLOR: CSS4 PERSIAN GOLD USE BULLNOSE TRIMS WHERE APPROPRIATE				
F8	VINYL FLOOR TILE - ARMSTRONG MIGRATIONS 12"x12" TILE COLOR: T3510 NATURAL BIEGE			C1	ACOUSTICAL TILE REFER TO SPECIFICATIONS				
F9	SHEET VINYL ARMSTRONG DECOR ART REJUVENATIONS 6' WIDE UP TO 82' LONG COLOR: TIMBERLINE RUSTIC BEECH 37503 SUN KISSED			C2	PAINTED GYPSUM BOARD COLOR PT6				
				C3	PAINTED EXPOSED CONCRETE COLOR PT6				

**MCH RENOVATION PROJECT, GMHA 007-2014**  
**GMHA FAMILY BIRTH CENTER**  
 850 GOVERNOR CAMACHO ROAD, OKA, TAMUNING, GUAM 96913

PROJECT TITLE: \_\_\_\_\_  
 OWNER: \_\_\_\_\_  
 SHEET TITLE: \_\_\_\_\_

1/31/2016 REVISION  
 4/8/2016 REVISION  
 10/27/2016 REVISION  
 1/3/2018 REVISION  
 4/30/2019 REVISION

MARK DATE DESCRIPTION  
 DATE: 2024.10.25  
 PROJECT NO.: 144052.02  
 DRAWN BY: MDG  
 CHECKED BY: BLW  
 COPYRIGHT: 2024 RIM Architects

DWG NO: **AE603**

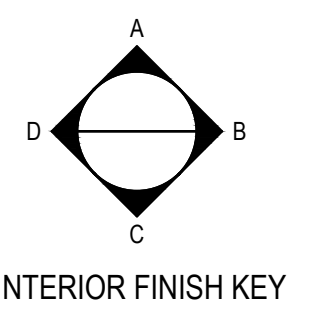



EQUIPMENT AND FURNISHINGS SCHEDULE

Table with columns: Room/Area, Room #, Cut Sheet Reference #, Description, Manufacturer, Model (Size), Backing per Mt. Req's, Who Purchases, Who Installs, Qty. Lists various items like cabinets, dispensers, and monitors across different rooms.

EQUIPMENT AND FURNISHINGS SCHEDULE

Table with columns: Room/Area, Room #, Cut Sheet Reference #, Description, Manufacturer, Model (Size), Backing per Mt. Req's, Who Purchases, Who Installs, Qty. Continues the list of items from the first table, including storage, break room, and NICU items.

GENERAL NOTES:

- 1. PROVIDE AND INSTALL REQUIRED BACKER BOARD FOR ALL EQUIPMENTS FOR OWNER FURNISHED/CONTRACTOR INSTALLED (OFC1) EQUIPMENT. VERIFY AND COORDINATE LOCATION AND MOUNTING HEIGHTS /W/OWNER'S REPRESENTATIVE AND/OR MANUFACTURER. VERIFY BACKER SITE AND QUANTITY /W/EQUIPMENT MANUFACTURER.
2. MOUNT OWNER FURNISHED/CONTRACTOR INSTALLED (OFC1) EQUIPMENT AND ACCESSORIES (I.E. SHARPS, GLOVES, ETC.) WITHIN ONE OF THE ACCESSIBLE REACH RANGES REQUIRED IN THE 2010 AMERICANS WITH DISABILITIES ACT (ADA) STANDARDS FOR ACCESSIBLE DESIGN.

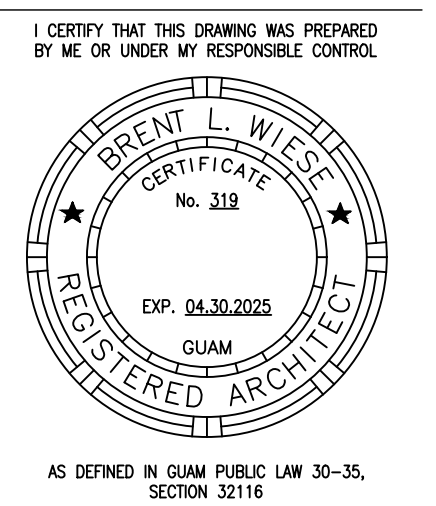

PERMIT SET

MCH RENOVATION PROJECT, GMHA 007-2014
GMHA FAMILY BIRTH CENTER
850 GOVERNOR CAMACHO ROAD, OKA, TAMUNING, GUAM 96913
GUAM MEMORIAL HOSPITAL AUTHORITY
EQUIPMENT AND FURNISHINGS SCHEDULE

Table with columns: PROJECT TITLE, OWNER, SHEET TITLE, DATE, REVISION. Includes dates like 1/31/2016 and 4/8/2016.

Table with columns: MARK, DATE, DESCRIPTION. Includes project details like PROJECT NO: 144052.02 and DRAWN BY: MDG.

DWG NO: AE605

ACCESSORY SCHEDULE:

<p>1 WATER CLOSET</p>	<p>2 REAR GRAB BAR</p>	<p>3 SIDE GRAB BAR</p>	<p>4 TOILET PAPER HOLDER</p>	<p>5 SANITARY NAPKIN TRASH RECEPTACLE</p>	<p>6 TOILET SEAT COVER DISPENSER</p>	<p>7 URINAL</p>	<p>8 LAVATORY</p>
<p>9 MIRROR / SOAP *44" MAX WHEN REACHING OVER LAVATORY</p>	<p>10 MIRROR</p>	<p>11 ROLL-IN SHOWER SOAP DISH USE: 179</p>	<p>12 ROLL-IN SHOWER GRAB BAR FAR WALL</p>	<p>13 ROLL-IN SHOWER SEAT</p>	<p>14 TRANSFER TYPE SHOWER</p>	<p>15 TRANSFER TYPE SHOWER CONTROL WALL SOAP DISH USE: 179</p>	
<p>16 TRANSFER TYPE SHOWER SEAT</p>	<p>17 PAPER TOWEL DISPENSER</p>	<p>18 FIRE EXTINGUISHER ON HOOK</p>	<p>19 FIRE EXTINGUISHER IN CABINET</p>	<p>20 DRINKING FOUNTAIN</p>	<p>21 COAT HOOKS &amp; SHELVES</p>	<p>22 GRAB BAR</p>	<p>23 BABY CHANGING TABLE USE: 176</p>

1 TYPICAL MOUNTING HEIGHTS  
AE606

REFER TO EQUIPMENT SCHEDULES FOR INFORMATION

ACCESS NOTES:

- LAVATORY/SINK RIM AND COUNTER SHALL NOT BE HIGHER THAN 34" ABOVE FINISHED FLOOR.
- LEVER OPERATED, PUSH TYPE AND ELECTRONICALLY CONTROLLED MECHANISMS ARE ALLOWED IF THE FAUCET REMAINS OPEN FOR AT LEAST 10 SECONDS.
- NO SHARP OR ABRASIVE SURFACES ARE ALLOWED UNDER LAVATORIES AND SINKS. INSULATE ALL EXPOSED WATER AND WASTE LINES.
- DIMENSIONS SHOWN AT THE MIRROR SHALL BE TO EDGE OF THE USABLE REFLECTIVE SURFACE.
- PROVIDE 60" WIDE BY 56" DEEP MIN CLEAR ACCESS AREA FOR THE WC, WHEN NOT ENCLOSED BY PARTITIONS. LAVATORY MAY NOT PROTRUDE INTO CLEAR AREA.
- LOCATE WC CONTROLS ON THE WIDE SIDE OF FIXTURE, NO HIGHER THAN 44" ABOVE FINISHED FLOOR.
- GRAB BARS SHALL BE 1 1/2" - 2" DIAMETER AND 1 1/2" FROM THE WALL. GRAB BAR AND ADJACENT WALL SURFACES SHALL BE FREE OF SHARP, ABRASIVE SURFACES. EDGES SHALL BE ROUNDED. GRAB BARS SHALL NOT ROTATE WITHIN THEIR FITTINGS. GRAB BARS SHALL RESIST 250 POUND VERTICAL OR HORIZONTAL FORCE.
- TOILET PAPER DISPENSER SHALL NOT BE OF A TYPE THAT CONTROLS DELIVERY, OR DOES NOT ALLOW CONTINUOUS PAPER FLOW.
- RESTROOM ACCESSORIES SHALL HAVE DISPENSERS AND CONTROLS AT 48" MAX FROM FLOOR TO HIGHEST OPERABLE PART, WITH REQUIRED CLEAR AREA IMMEDIATELY ADJACENT, U.N.O.
- CONTROLS SHALL BE OPERABLE WITH ONE HAND, AND SHALL NOT REQUIRE TIGHT GRASPING, PINCHING OR TWISTING OF THE WRIST. THE FORCE REQUIRED TO ACTIVATE CONTROLS SHALL BE NO GREATER THAN 5 POUNDS.
- ALLOWABLE STRESSES SHALL NOT BE EXCEEDED FOR MATERIALS USED WHEN A VERTICAL OR HORIZONTAL FORCE OF 250 POUNDS IS APPLIED AT ANY POINT ON THE SEAT, FASTENER, MOUNTING DEVICE, OR SUPPORTING STRUCTURE OF THE SHOWER SEAT.
- SHOWER SPRAY UNIT WITH A HOSE 59" LONG MINIMUM THAT CAN BE USED BOTH AS A FIXED-POSITION SHOWER HEAD AND AS A HAND-HELD SHOWER SHALL BE PROVIDED. SHOWER SPRAY UNIT SHALL HAVE AN ON/OFF CONTROL WITH A NON-POSITIVE SHUT OFF. IF AN ADJUSTABLE-HEIGHT SHOWER HEAD ON A VERTICAL BAR IS USED, THE BAR SHALL BE INSTALLED SO AS NOT TO OBSTRUCT THE USE OF GRAB BARS. ENSURE THAT HAND-HELD SHOWER SPRAY UNITS ARE CAPABLE OF DELIVERING WATER PRESSURE SUBSTANTIALLY EQUIVALENT TO FIXED SHOWER HEADS.
- THRESHOLDS IN ROLL-IN TYPE SHOWER COMPARTMENTS SHALL BE 1/2" HIGH MAXIMUM, WITH MAX 1/4" VERTICAL CHANGE, AND BETWEEN 1/4" AND 1/2" SHALL BE SLOPED WITH A MAX 1 UNIT VERTICAL TO 2 UNITS HORIZONTAL.
- PROVIDE BACKER BOARD AS REQUIRED FOR ALL BATHROOM ACCESSORY ITEMS. VERIFY AND COORDINATE LOCATION WITH OWNER'S REPRESENTATIVE. INSTALL PER MANUFACTURER'S REQUIREMENTS.

PROJECT TITLE:	1/31/2016	REVISION
OWNER:	4/8/2016	REVISION
SHEET TITLE:		
MARK	DATE	DESCRIPTION
DATE	2024.10.25	
PROJECT NO	144052.02	
DRAWN BY	MDG	
CHECKED BY	BLW	
COPYRIGHT	2024 RIM Architects	

