

**GENERAL NOTES**

- ELECTRICAL LAYOUT DRAWINGS ARE PARTIALLY DIAGRAMMATIC. REFER TO ARCHITECTURAL, STRUCTURAL, MECHANICAL AND HVAC FOR GUIDANCE ON DIMENSIONS, CEILING HEIGHTS, DOOR SWINGS, ROOM FINISHES, STRUCTURAL AND ARCHITECTURAL DETAILS, AND LOCATIONS OF PIPES AND STRUCTURAL STEEL. INSTALL THE ELECTRICAL SYSTEMS WITHOUT INTERFERING WITH PIPES, STRUCTURAL STEEL OR OTHER SYSTEMS. LOCATE LIGHTING SYSTEMS SYMMETRICALLY IN PROPER RELATION TO FINISHED AREAS EXCEPT WHERE DIMENSIONED ON THE DRAWINGS OR LOCATED ON REFLECTED CEILING PLANS. COORDINATE WITH OTHER TRADES FOR PROPER INSTALLATION OF WORK AND FOR TIMELY EXECUTION OF CONSTRUCTION.
- FURNISH ALL LABOR, EQUIPMENT, APPLIANCES, MATERIALS AND PERFORM OPERATIONS REQUIRED FOR COMPLETE INSTALLATION OF SYSTEMS SPECIFIED IN ACCORDANCE WITH DRAWINGS, CODES, ORDINANCES AND TERMS AND CONDITIONS OF CONTRACT.
- COMPLY WITH THE LATEST EDITION OF ALL APPLICABLE CODES, ORDINANCES AND REGULATIONS.
- SYMBOLS IN THE LEGEND ARE APPLICABLE GENERALLY. FOR EXACT REQUIREMENTS, REFER TO THE SCHEDULES, LAYOUTS, AND DETAILS. THE APPEARANCE OF A PARTICULAR SYMBOL DOES NOT NECESSARILY IMPLY THAT THE ITEM IS INCLUDED IN THE CONTRACT.
- PROVIDE ADDITIONAL SUPPORTS FOR SWITCHES, STARTERS, RACEWAYS AND OTHER ELECTRICAL EQUIPMENT WHEREVER THE BUILDING STRUCTURE IS NOT SUITABLE FOR DIRECT MOUNTING.
- VERIFY CEILING SUSPENSION SYSTEMS IN THE VARIOUS AREAS AND PROVIDE THE PROPER MOUNTING ACCESSORIES, TRIMS, ETC. TO SUIT THE PARTICULAR AREA. SUPPORT RACEWAYS WITH APPROVED TYPES OF WALL BRACKETS OR CEILING TRAPEZE HANGER. DO NOT SUSPEND FROM DROPPED CEILING. TIE WIRE OR T-BAR. PROVIDE SAFETY WIRES FOR EACH LIGHTING FIXTURE IN NEW DROPPED CEILINGS SO THAT IN THE EVENT OF CEILING FAILURE, NO PART OF THE FIXTURE WILL DROP MORE THAN 12" BELOW NORMAL CEILING HEIGHT.
- PROVIDE SEAL FITTINGS IN CONDUITS THAT ENTER CONDITIONED AREAS FROM NON-CONDITIONED AREAS.
- PROPERLY GROUND CONDUIT SYSTEM, OUTLETS, FIXTURES, ETC. IN ACCORDANCE WITH THE NATIONAL ELECTRICAL CODE, SECTION 250. PROVIDE ALL BONDING JUMPERS AND WIRE, GROUNDING BUSHINGS, CLAMPS, ETC. REQUIRED FOR COMPLETE GROUNDING. PROVIDE GREEN GROUND WIRE IN EACH RACEWAY.
- CONNECT BRANCH CIRCUIT NEUTRAL TO RECEPTACLE TERMINAL BY MEANS OF A SHORT "PIGTAIL" PERMANENTLY SPLICED TO THE NEUTRAL.
- PROVIDE 3/4" CONDUIT FROM EACH THERMOSTAT TO THE EQUIPMENT THAT IT CONTROLS. SEE MECHANICAL PLANS FOR THERMOSTAT LOCATIONS.
- ALL WIRING SHALL BE COPPER. ALL POWER WIRING #10 AND SMALLER SHALL BE SOLID. #8 AND LARGER MAY BE STRANDED. COLOR CODE ALL WIRING BY SYSTEM. FOR 120/208V SYSTEMS, PHASE A SHALL BE BLACK, PHASE B SHALL BE RED AND PHASE C SHALL BE BLUE. FOR 277/480V SYSTEMS, PHASE A SHALL BE BROWN, PHASE B SHALL ORANGE AND PHASE C SHALL BE YELLOW.
- SCOPE OF ELECTRICAL WORK DOES NOT AFFECT GPA, GPA'S SERVICE ENTRANCE WIRING, GPA'S TRANSFORMER OR GPA'S METER.

**EXISTING SYSTEM NOTES**

- USE MATERIALS TO MATCH EXISTING CONSTRUCTION UNLESS SPECIFIED ELSEWHERE IN THESE CONTRACT DOCUMENTS. MATERIALS SHALL COMPLY TO LOCAL CODES AND UL AND SHALL BE PROPERLY APPLIED TO THEIR INTENDED FUNCTION.
- RELOCATE ALL EXISTING EQUIPMENT AND DEVICES REQUIRED TO ACCOMMODATE THE NEW CONSTRUCTION AS SHOWN ON THE DRAWINGS. EXISTING WORK WHICH, IN THE OPINION OF THE ARCHITECT, IS TO REMAIN, SHALL BE RELOCATED IF NECESSARY.
- EXISTING ELECTRICAL EQUIPMENT, WIRING AND INSTALLATION WHICH ARE TO BE REMOVED, SHALL BE REMOVED AS A PART OF THIS CONTRACT AND SHALL BE DISPOSED OF PROPERLY. VERIFY WHICH MATERIALS ARE CONSIDERED SALVAGE AND THESE SHALL BE TURNED OVER TO THE OWNER FOR HIS USE.
- EXTEND EXISTING CIRCUITS SERVING EQUIPMENT TO BE RELOCATED, MATCHING EXISTING WIRE AND CONDUIT SIZE.
- RE-USE EXISTING RACEWAYS WHERE POSSIBLE AND WHERE PERMITTED BY CODE. RE-WORK EXISTING RACEWAYS WHERE REQUIRED. SECURE ALL REUSED RACEWAYS WHICH ARE LOOSE OR NOT PROPERLY CONNECTED.
- INSPECT ALL WIRE CONNECTIONS AND RETIGHTEN WHERE REQUIRED.
- CHECK CONTINUITY OF THE EXISTING GROUNDING AND RECONNECT AND RETIGHTEN ALL CONNECTIONS TO ESTABLISH A SAFE AND CONTINUOUS GROUNDING SYSTEM THROUGHOUT THE SYSTEM.

**ABBREVIATIONS**

AF	AMP FRAME
AT	AMP TRIP
C	CONTACTOR COIL
HP	HORSE POWER
E <sub>m</sub>	EMERGENCY LIGHT, CIRCUIT OR PANEL
EF	EXHAUST FAN
NL	NIGHT LIGHT CIRCUIT OR FIXTURE
PC	PHOTO CELL
LCC	LIGHTING CONTROL CONTACTOR
TC	TIME CLOCK
NIC	NOT IN CONTRACT
A	LIGHTING FIXTURE KEY - SEE SCHEDULE
CT	CURRENT TRANSFORMER
WP	AS SUBSCRIPT DENOTES "WEATHERPROOF"
GFI	GROUND FAULT CIRCUIT INTERRUPTER

**GUAM TROPICAL ENERGY CODE**

1. LIGHTING SYSTEMS AND EQUIPMENT SHALL COMPLY WITH CHAPTER 7 OF THE 2017 GUAM TROPICAL ENERGY CODE.

2. THE INTERIOR LIGHTING POWER SHOULD NOT EXCEED THE LIMIT SET BY THE BUILDING AREA METHOD CALCULATION OR THE ALTERNATE METHOD (NOTE THAT THE CORRECT REFERENCE FOR THE FIRST TABLE SHOULD BE 7.2 INSTEAD OF 7.1).

**LEGEND**

	REVISION SYMBOL
	TRANSFORMER
	FLEXIBLE CONDUIT
	HOME RUN TO PANEL OR CABINET
	MAGNETIC MOTOR STARTER
	DISCONNECT SWITCH - UNFUSED
	DISCONNECT SWITCH - FUSED
	COMBINATION MOTOR STARTER - DISCONNECT
	JUNCTION BOX
	SINGLE POLE SWITCH
	THREE - WAY SWITCH
	THERMAL OVERLOAD SWITCH, MANUAL STARTER
	CIRCUIT BREAKER
	REFER TO NOTE INDICATED
	EQUIPMENT CONNECTION CALLOUT
	BATTERY POWERED EMERGENCY FIXTURE
	BRANCH CIRCUIT PANEL
	OCCUPANCY SENSOR
	THERMOSTAT
	OUTLET @ 6 INCHES ABOVE COUNTERTOP
	DUCT DETECTOR, BY MECHANICAL CONDUCTOR
	FIRE ALARM AUDIO/VISUAL DEVICE
	CRITICAL LOAD DUPLEX RECEPTACLE
	QUADRUPLEX RECEPTACLE FLUSH MOUTED, 20AMPS.
	RECEPTACLE FLUSH MOUTED, 15AMPS.
	RECEPTACLE GROUND FAULT, FLUSH MOUTED, 20AMPS WALL FLUSH MOUNTED.
	FLOOR MOUNTED RECEPTACLE
	VOIP TELEPHONE W/ POE INJECTION (RJ45)
	ANALOG TELEPHONE PORT (POTS - RJ11)
	DATA / LAN PORT (RJ45)
	CABLE TV
	TIME CLOCK (RJ 45)
	NURSE CALL / INTERCOM SYSTEM
	CCTV
	SMOKE DETECTOR
	ELEVATOR RECALL
	PHOTOCELL
	DOOR HOLD OPEN RELEASE

**LOAD CALCULATIONS**

EXISTING PANEL DLB LOAD - 70, 386 VA  
 NEW ADDITIONAL DLB LOAD (INCLUDING DLA LOAD) - 230, 110 VA  
 70, 386 VA + 230, 110 VA = 300, 496 VA  
 = 300, 496 / (480\*1.73) = 361.87 AMPS  
 (E) 600A PANEL "OK"



**WIXON & ASSOC.**  
 CONSULTING ENGINEERING  
 825 S. MARINE DR.  
 TAMUNING, GUAM 96913  
 TEL: (671) 646-1033  
 WIXON@WIXON-ASSOCIATES.COM

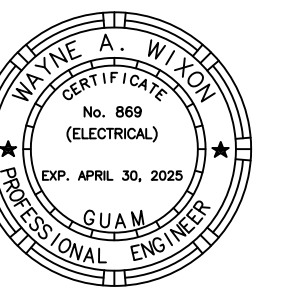

AS DEFINED IN GUAM PUBLIC LAW 30-35, SECTION 2016

**PERMIT SET**

**MCH RENOVATION PROJECT, GMHA 007-2014**  
**GMHA FAMILY BIRTH CENTER**  
 850 GOVERNOR CAMACHO ROAD, OHA, TAMUNING, GUAM 96913

GUAM MEMORIAL HOSPITAL AUTHORITY  
 NOTES, LEGEND, ABBREVIATIONS AND CALCULATIONS

PROJECT TITLE:	OWNER:	SHEET TITLE:

	10/27/2016	REVISION 3
	04/19/2017	REVISION 5

MARK	DATE	DESCRIPTION
	2024.09.20	
	144052.02	
	JRL	
	WW	

2018 RIM Architects

DWG NO:  
**E001**

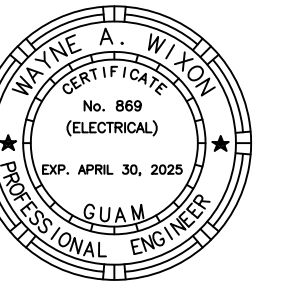

AS DEFINED IN GUAM PUBLIC LAW 30-35, SECTION 2016.

**PERMIT SET**

**MCH RENOVATION PROJECT, GMHA 007-2014**  
**GMHA FAMILY BIRTH CENTER**  
850 GOVERNOR CAMACHO ROAD, OHA, TAMUNING, GUAM 96913

GUAM MEMORIAL HOSPITAL AUTHORITY  
PARTIAL ONE-LINE DIAGRAM AND C-WING ELECTRICAL RM- DEMOLITION PLAN

PROJECT TITLE: \_\_\_\_\_  
OWNER: \_\_\_\_\_  
SHEET TITLE: \_\_\_\_\_

MARK	DATE	DESCRIPTION
DATE	: 2024.09.20	
PROJECT NO	: 144052.02	
DRAWN BY	: JRL	
CHECKED BY	: WW	
COPYRIGHT	:	

DWG NO:  
**E002**

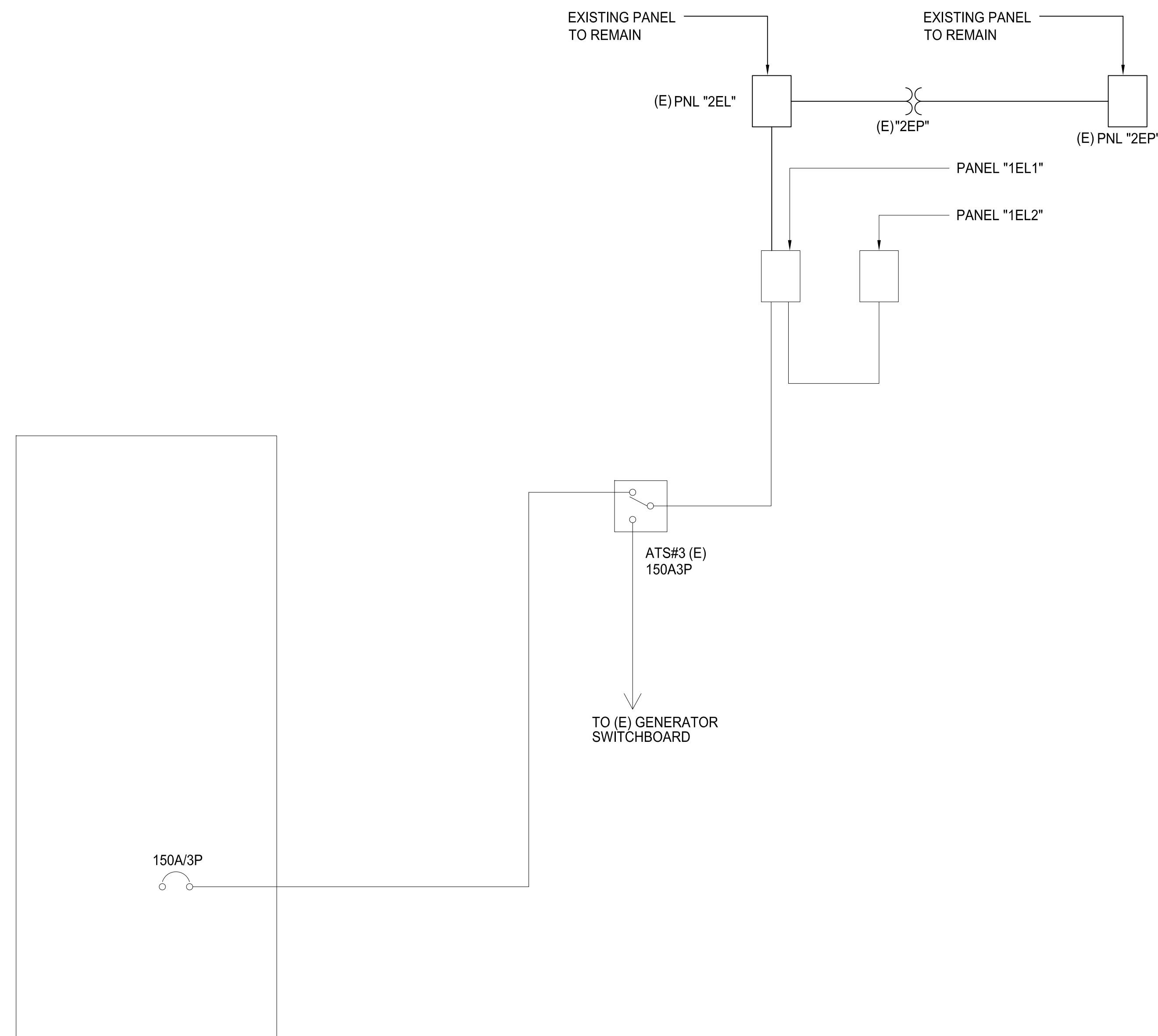

(E) MAIN SWITCHBOARD "MS"  
**1**  
E002 NTS  
**(E) PARTIAL MAIN SWITCHBOARD "MS" - DEMOLITION**

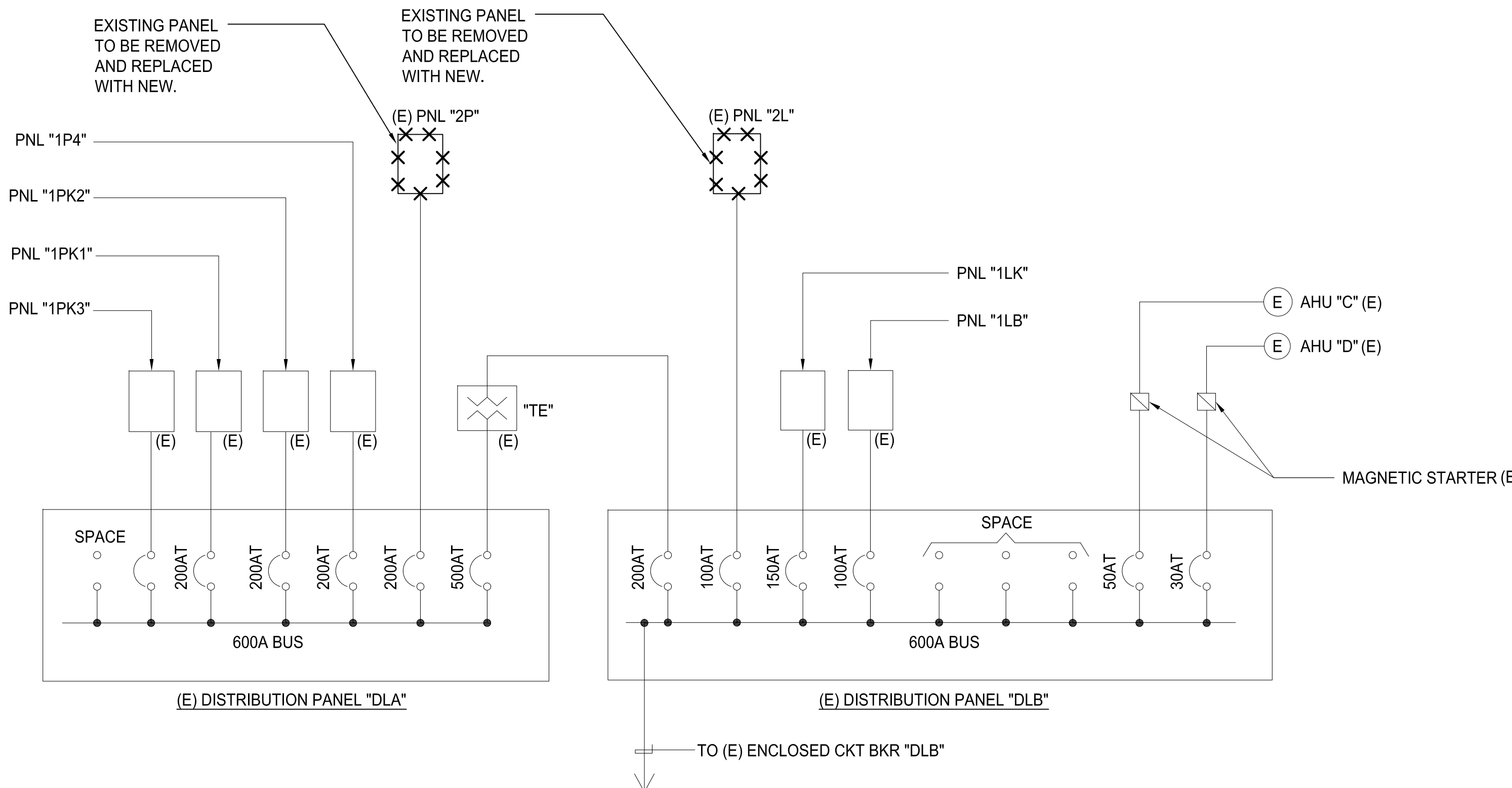

**2**  
E002 NTS  
**(E) DISTRIBUTION PANEL "DPA" & "DLB" - DEMOLITION**

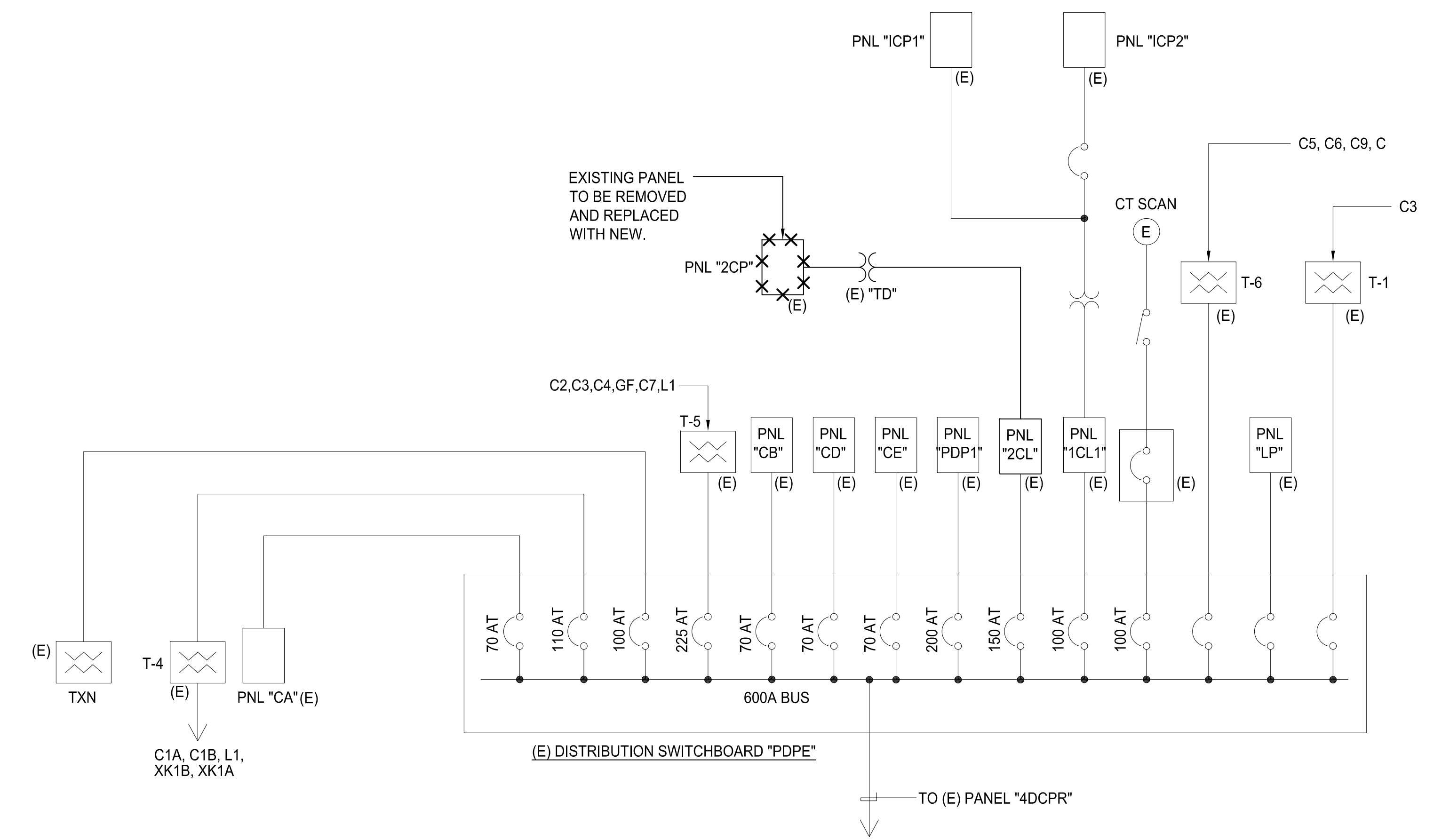

**3**  
E002 NTS  
**(E) DISTRIBUTION SWITCHBOARD "PDPE" - DEMOLITION**

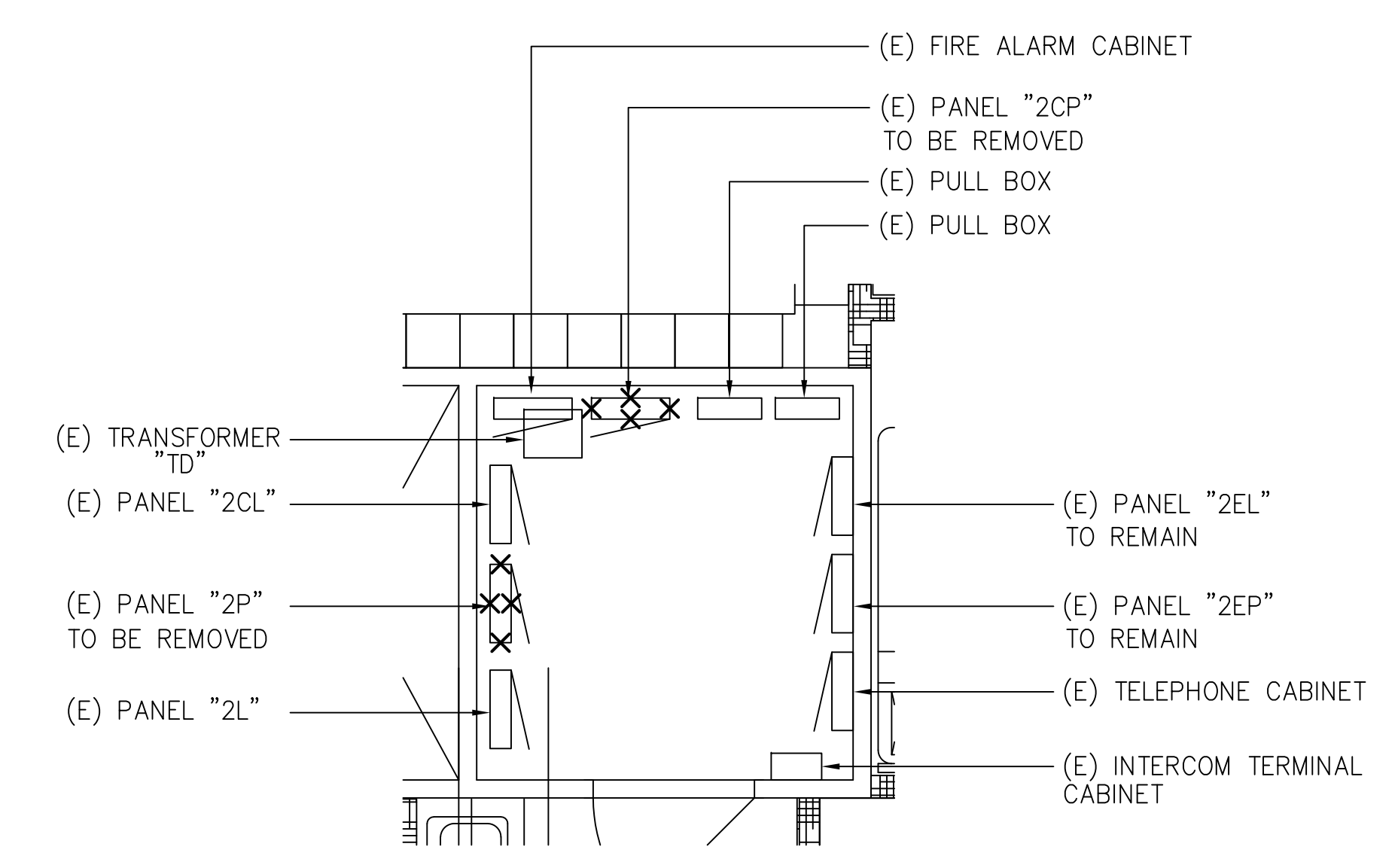

**4**  
E002 NTS  
**ENLARGED SECOND FLOOR - ELECTRICAL PLAN C-WING DEMOLITION PLAN**

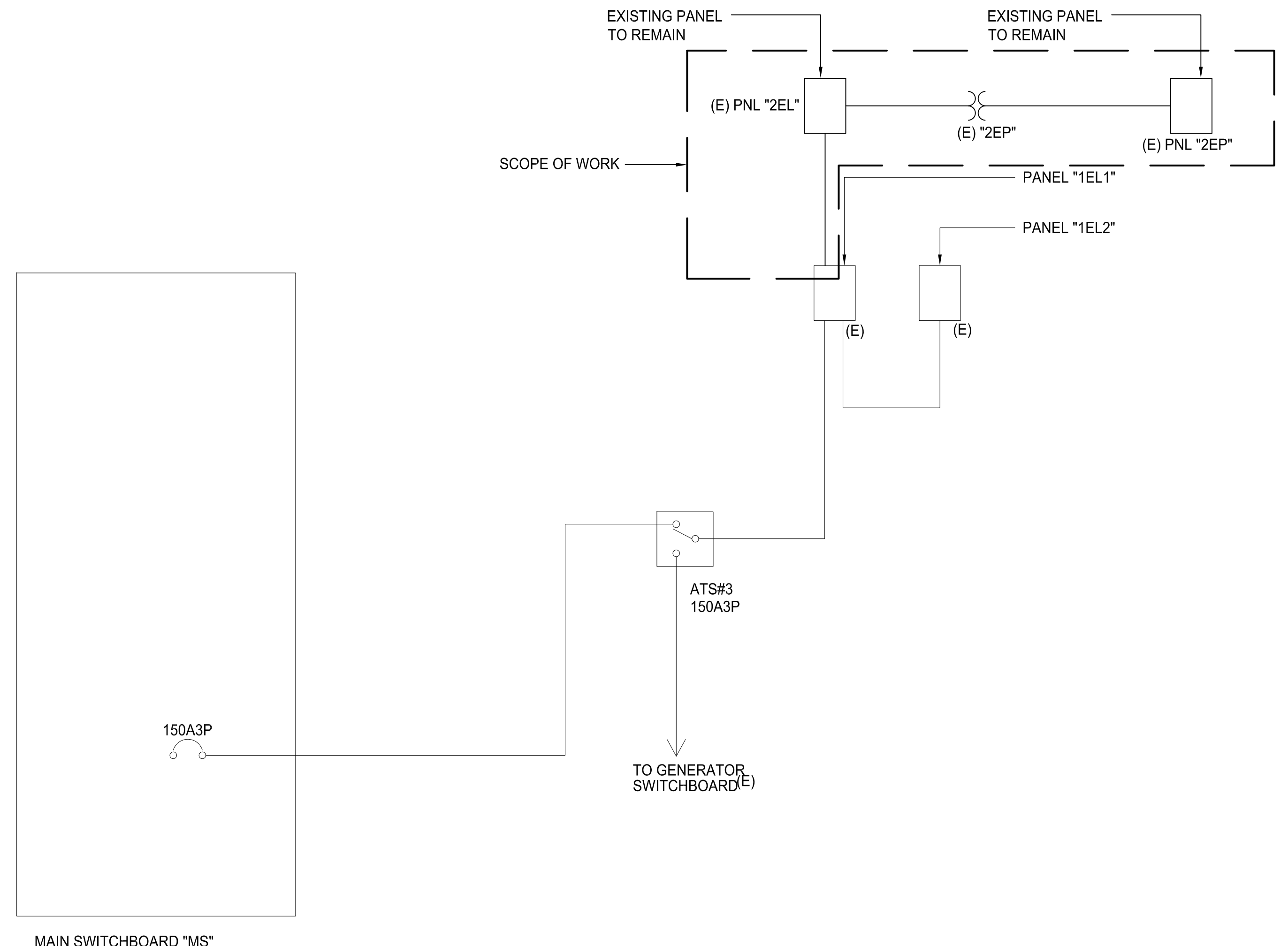

1  
E003 NTS  
PARTIAL MAIN SWITCHBOARD "MS" NEW ONE-LINE DIAGRAM

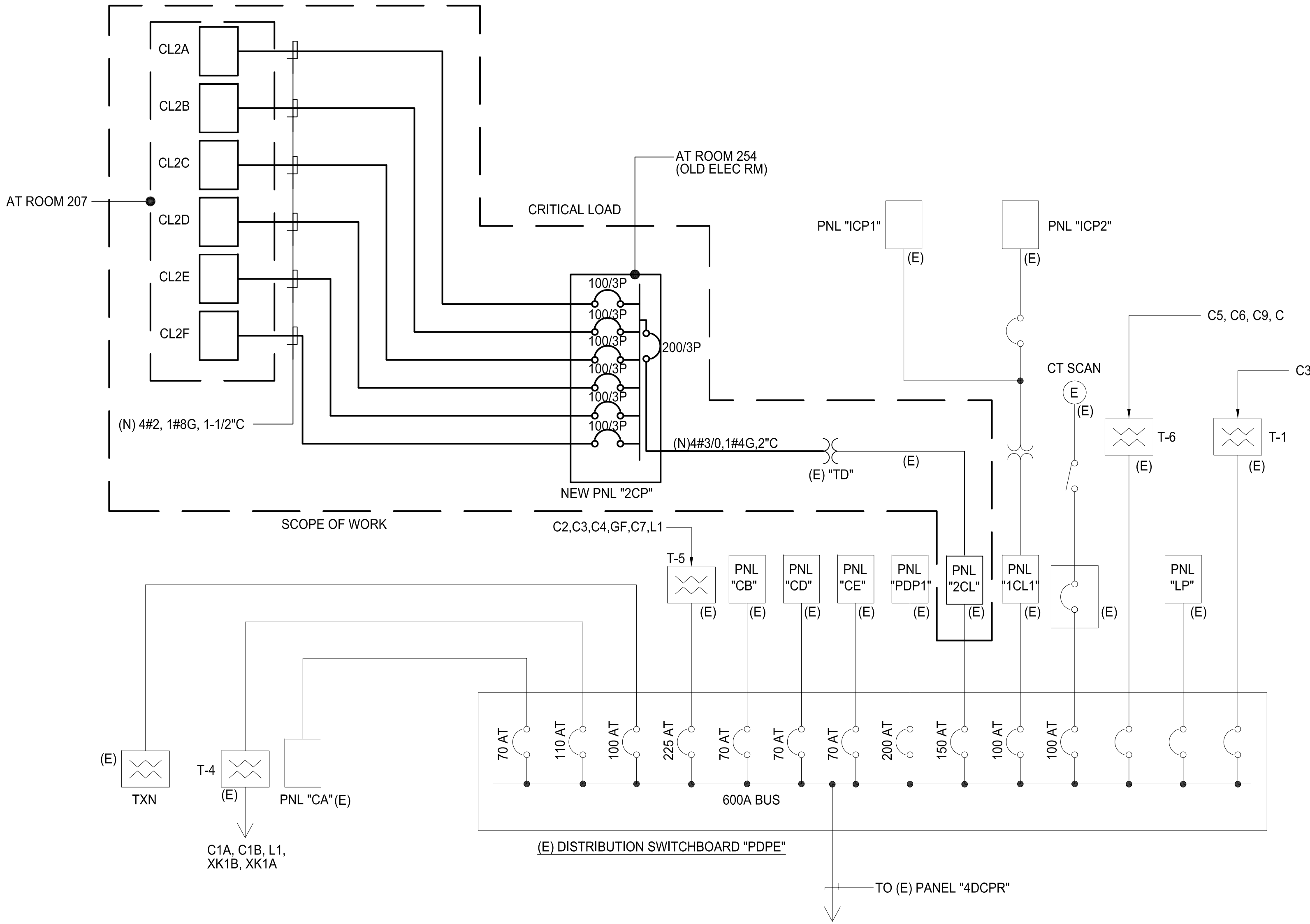

3  
E003 NTS  
(E) DISTRIBUTION SWITCHBOARD "PDPE" NEW ONE-LINE DIAGRAM

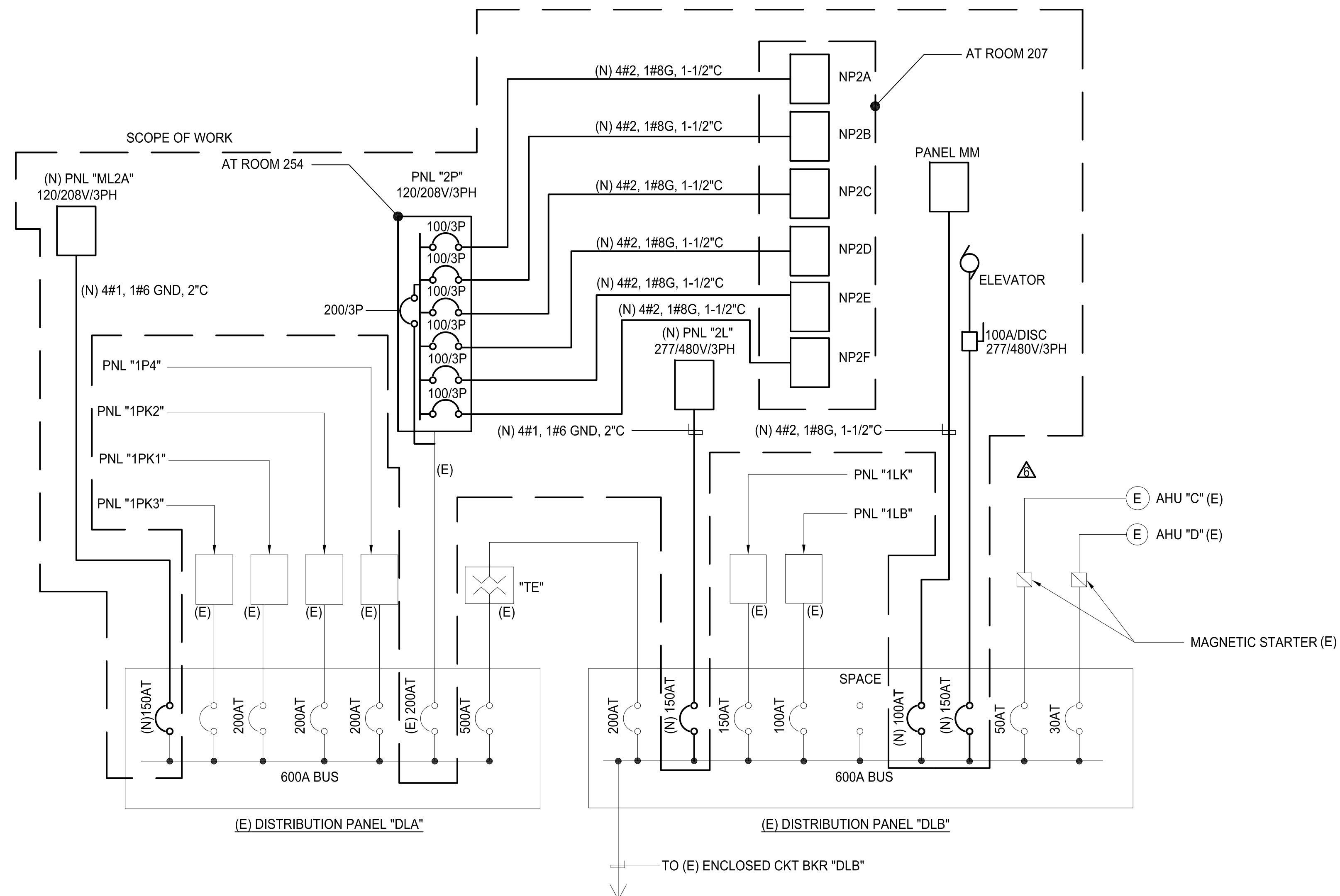

2  
E003 NTS  
(E) DISTRIBUTION PANEL "DPA" & "DLB" NEW ONE-LINE DIAGRAM

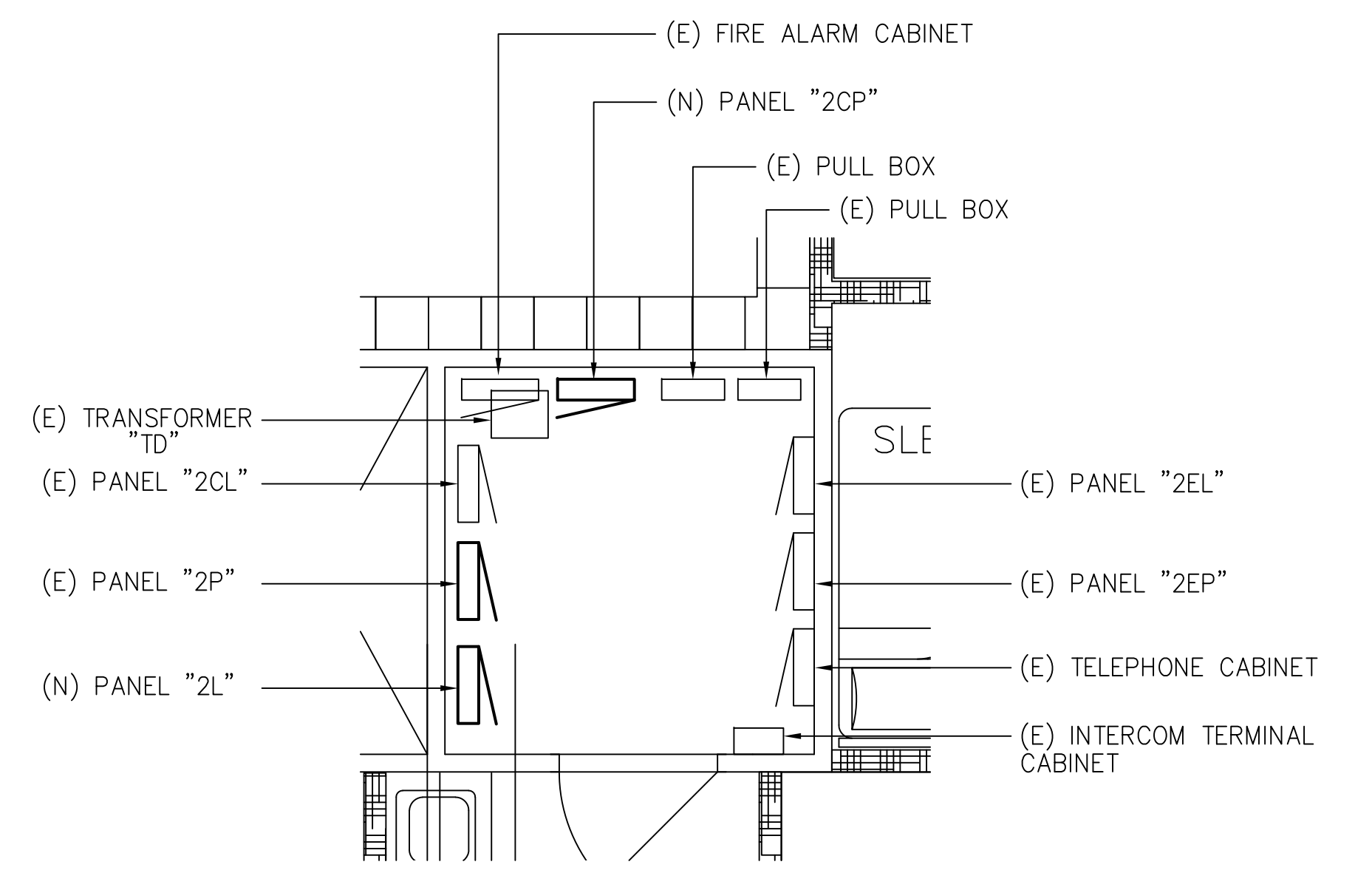

4  
E003 NTS  
ENLARGED SECOND FLOOR - ELECTRICAL PLAN C-WING NEW POWER PLAN

MARK	DATE	DESCRIPTION
	2024.09.20	PROJECT NO : 144052.02
		DRAWN BY : JRL
		CHECKED BY : WW
		COPYRIGHT :

I CERTIFY THAT THIS DRAWING WAS PREPARED BY ME OR UNDER MY RESPONSIBLE CONTROL.

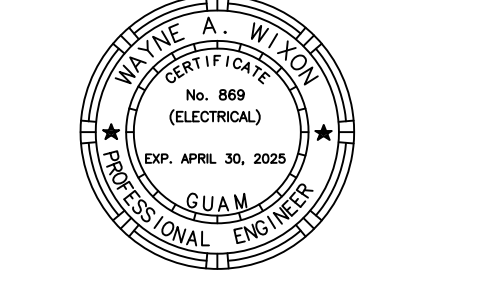

AS DEFINED IN GUAM PUBLIC LAW 30-35, SECTION 2116.

**PERMIT SET**

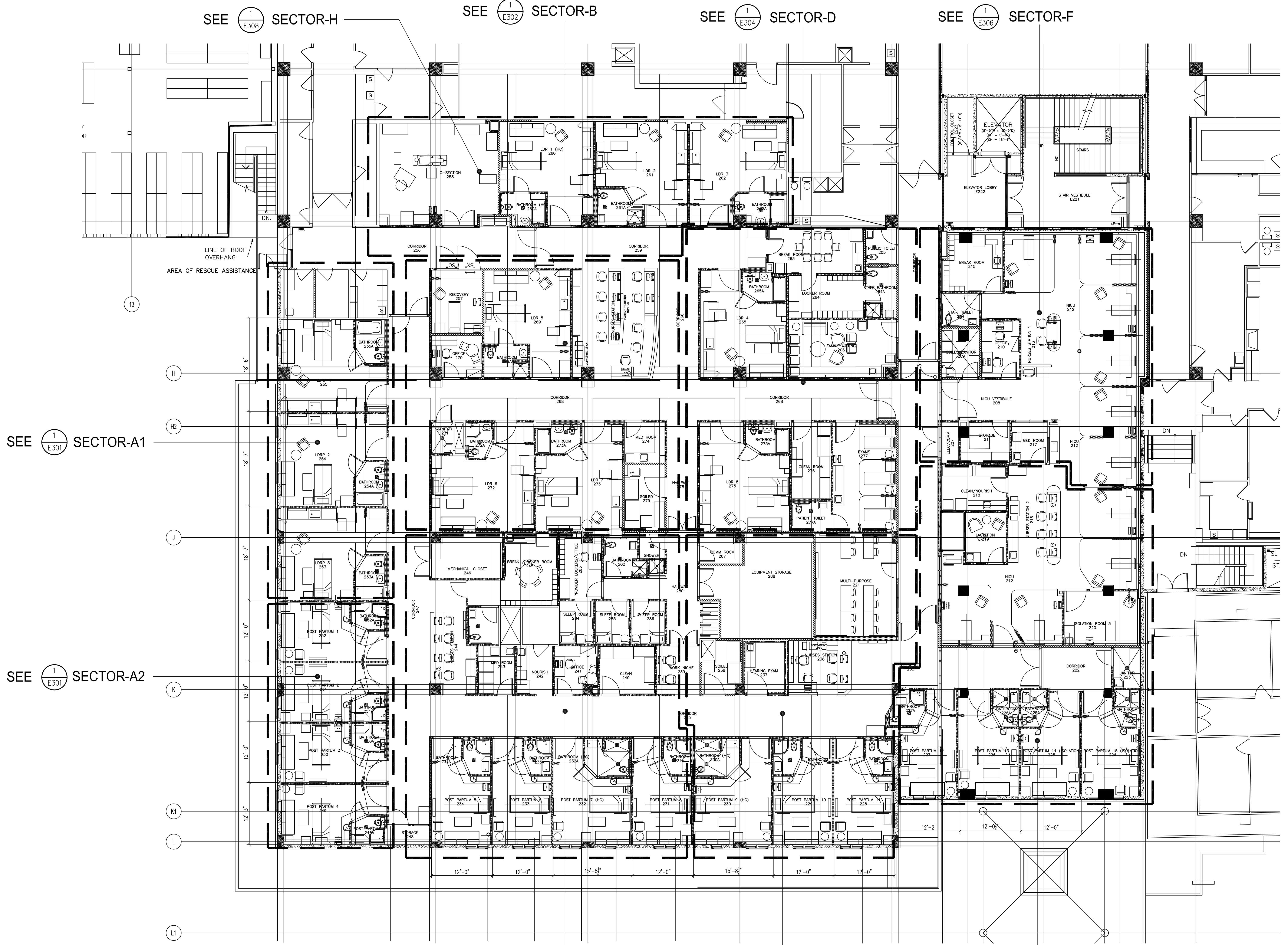

SEE  $\frac{1}{E308}$  SECTOR-H

SEE  $\frac{1}{E302}$  SECTOR-B

SEE  $\frac{1}{E304}$  SECTOR-D

SEE  $\frac{1}{E306}$  SECTOR-F

SEE  $\frac{1}{E301}$  SECTOR-A1

SEE  $\frac{1}{E301}$  SECTOR-A2

SEE  $\frac{1}{E303}$  SECTOR-C

SEE  $\frac{1}{E305}$  SECTOR-E

SEE  $\frac{1}{E307}$  SECTOR-G

$\frac{1}{E101}$  OVERALL POWER PLAN  
 1/8" = 1'-0"

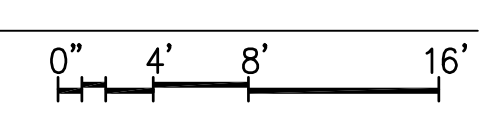

**MCH RENOVATION PROJECT, GMHA 007-2014**  
**GMHA FAMILY BIRTH CENTER**  
 850 GOVERNOR CAMACHO ROAD, OKA, TAMUNING, GUAM 96913

OWNER: GUAM MEMORIAL HOSPITAL AUTHORITY  
 SHEET TITLE: OVERALL POWER PLAN

PROJECT TITLE:  
 OWNER:  
 SHEET TITLE:

MARK	DATE	DESCRIPTION
	2024.09.20	DATE
	144052.02	PROJECT NO
	JRL	DRAWN BY
	WW	CHECKED BY
		COPYRIGHT

DWG NO:  
**E101**

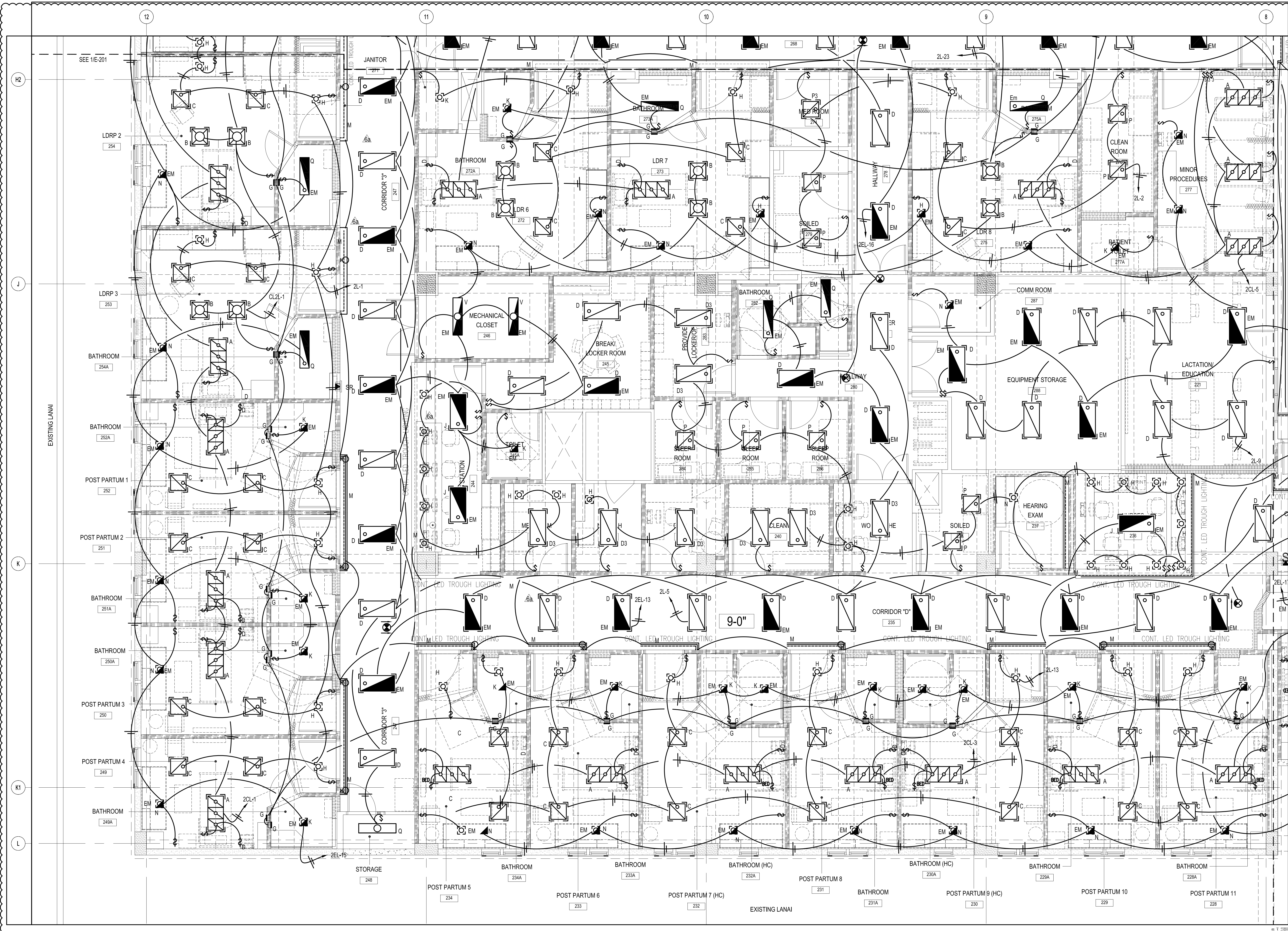

1 PARTIAL SECOND FLOOR LIGHTING PLAN - SECTOR - A  
 E201 3/16" = 1'-0"

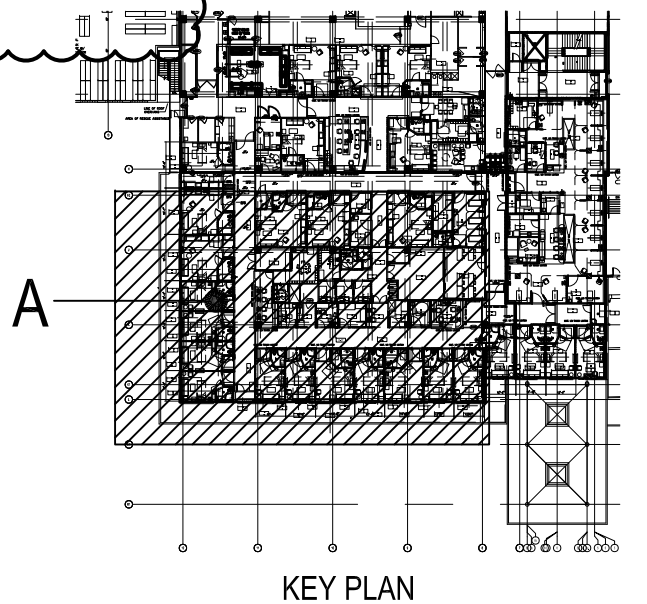

**WIXON & ASSOC.**  
 CONSULTING ENGINEERING  
 825 S. MARINE DR.  
 TAMPUNING, GUAM 96913  
 TEL: (671) 646-1033  
 FAX: (671) 677-2125  
 WWW.WIXON-ASSOCIATES.COM

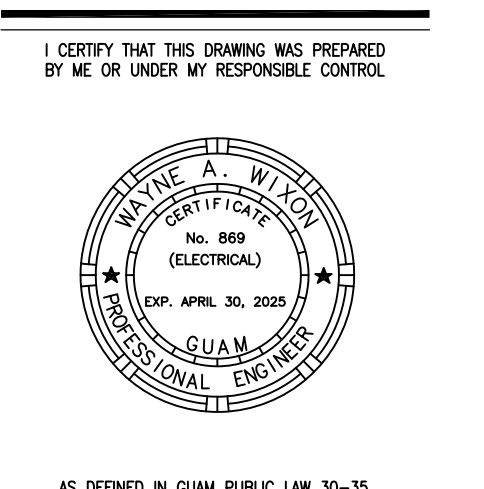

**PERMIT SET**

**MCH RENOVATION PROJECT, GMHA 007-2014**  
**GMHA FAMILY BIRTH CENTER**  
 850 GOVERNOR CAMACHO ROAD, OKA, TAMPUNING, GUAM 96913  
 GUAM MEMORIAL HOSPITAL AUTHORITY  
 PARTIAL SECOND FLOOR LIGHTING PLAN - SECTOR - A

PROJECT TITLE:	OWNER:	SHEET TITLE:

MARK	DATE	DESCRIPTION
△	11/17/2017	REVISION 6
△	01/05/2018	REVISION 6a
△	04/30/2019	STAMP UPDATE

DATE : 2024.09.20  
 PROJECT NO : 144052.02  
 DRAWN BY : JRL  
 CHECKED BY : WW  
 COPYRIGHT :  
 2018 RIM Architects  
 DWG NO: **E201**

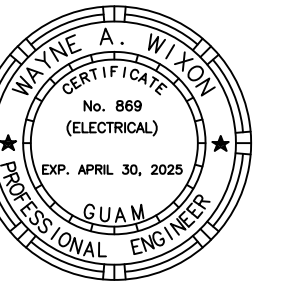

AS DEFINED IN GUAM PUBLIC LAW 30-35, SECTION 2016.

**PERMIT SET**

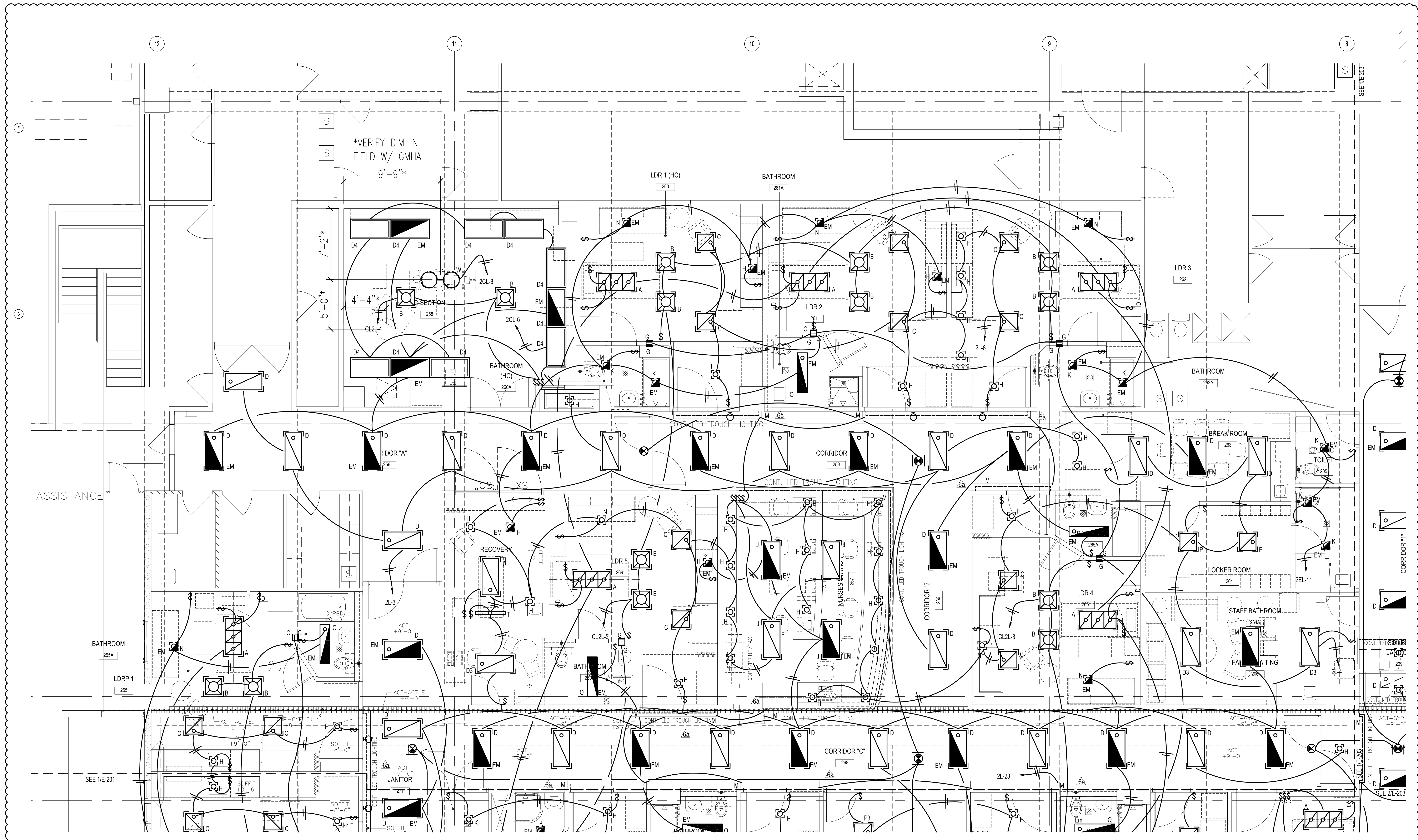

**PARTIAL SECOND FLOOR LIGHTING PLAN - SECTOR -B**

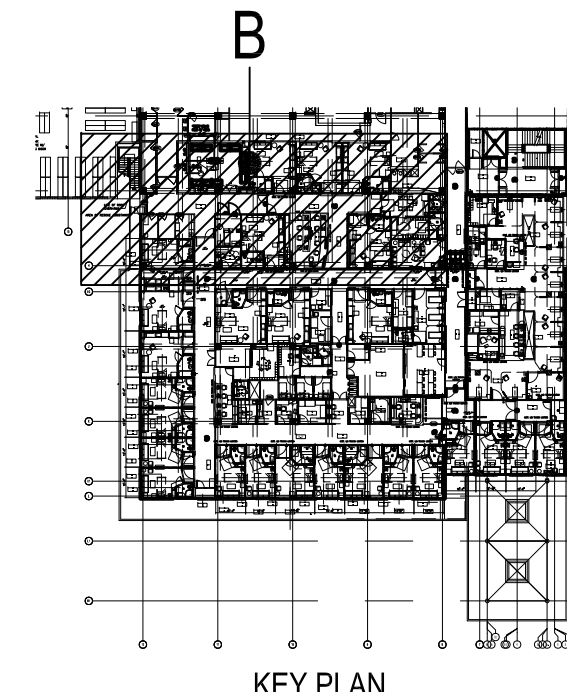
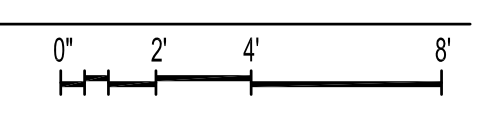

**MCH RENOVATION PROJECT, GMHA 007-2014**  
**GMHA FAMILY BIRTH CENTER**  
850 GOVERNOR CAMARCHO ROAD, OHA, TAMUNING, GUAM 96913  
GUAM MEMORIAL HOSPITAL AUTHORITY  
PARTIAL SECOND FLOOR LIGHTING PLAN - SECTOR -B

PROJECT TITLE: \_\_\_\_\_  
OWNER: \_\_\_\_\_  
SHEET TITLE: \_\_\_\_\_

10/27/2016	REVISION 3
11/17/2017	REVISION 6
01/05/2018	REVISION 6a
04/30/2019	STAMP UPDATE

MARK	DATE	DESCRIPTION
DATE	: 2024.09.20	
PROJECT NO	: 144052.02	
DRAWN BY	: JRL	
CHECKED BY	: WW	
COPYRIGHT	: _____	

DWG NO: **E202**

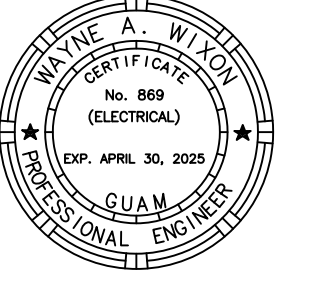

AS DEFINED IN GUAM PUBLIC LAW 30-35, SECTION 2016.

**PERMIT SET**

**MCH RENOVATION PROJECT, GMHA 007-2014**  
**GMHA FAMILY BIRTH CENTER**  
 850 GOVERNOR CAMACHO ROAD, OHA, TAMUNING, GUAM 96913  
 GUAM MEMORIAL HOSPITAL AUTHORITY  
 PARTIAL SECOND FLOOR LIGHTING PLAN - SECTOR C AND SECTOR D

PROJECT TITLE: \_\_\_\_\_ OWNER: \_\_\_\_\_ SHEET TITLE: \_\_\_\_\_

▲	04/19/2017	REVISION 5
▲	11/17/2017	REVISION 6
▲	01/05/2018	REVISION 6a
▲	04/30/2019	STAMP UPDATE

MARK	DATE	DESCRIPTION
DATE	: 2024.09.20	
PROJECT NO	: 144052.02	
DRAWN BY	: JRL	
CHECKED BY	: WW	
COPYRIGHT	: _____	

DWG NO: **E203**

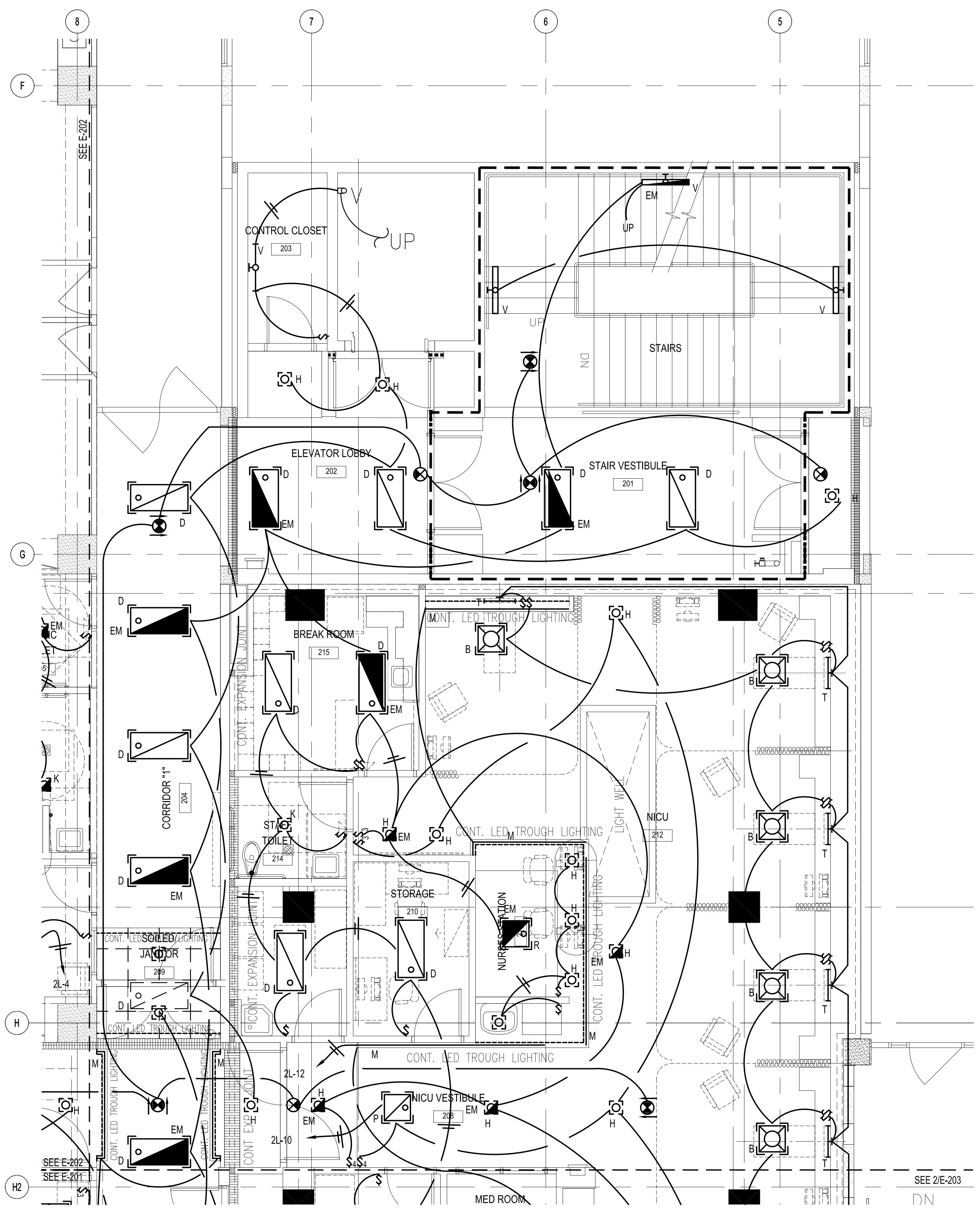

**1 PARTIAL SECOND FLOOR LIGHTING PLAN - SECTOR -C**

E203 1/4" = 1'-0"

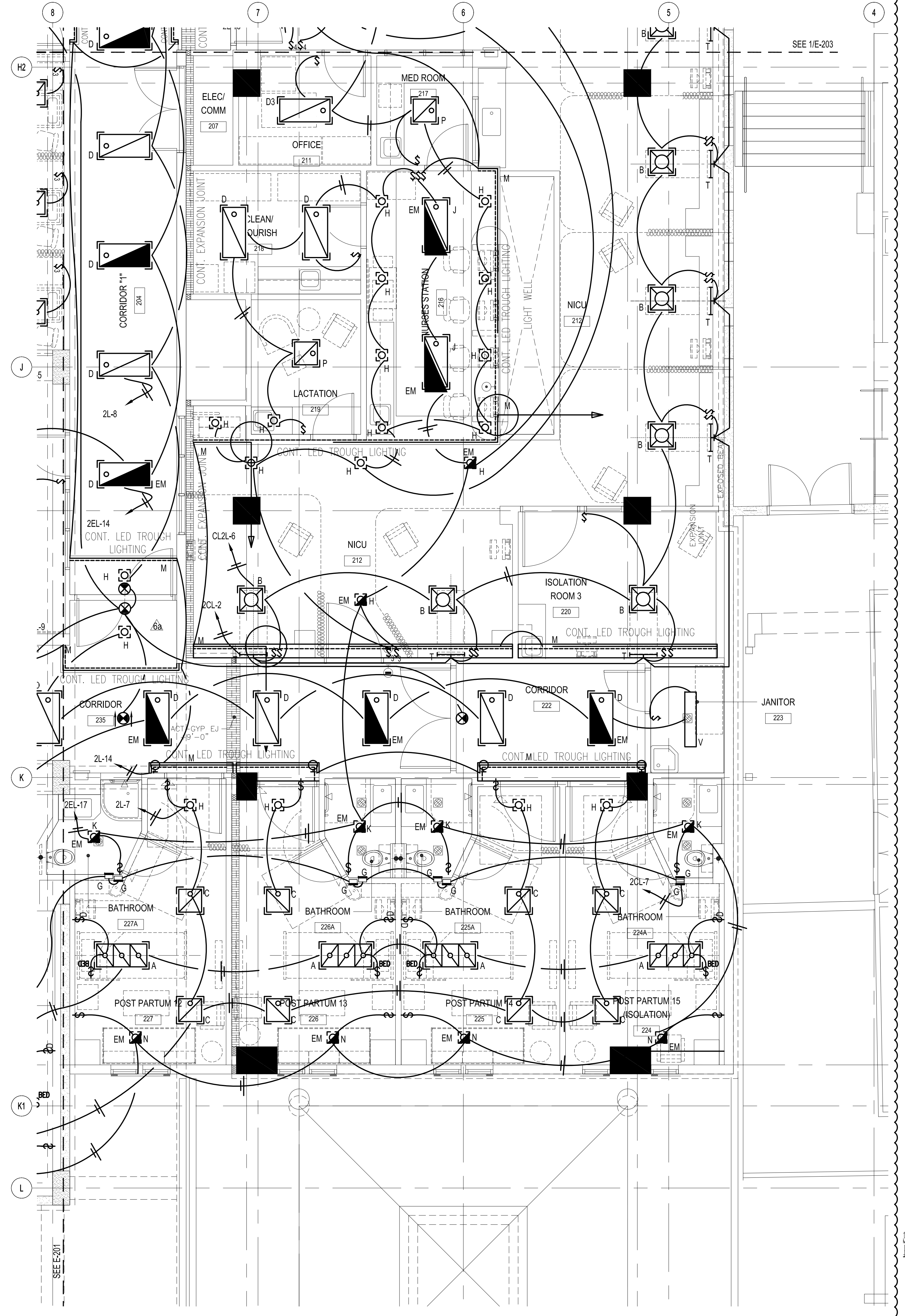
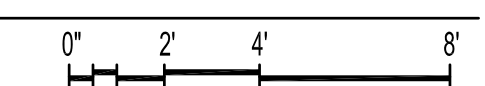

**2 PARTIAL SECOND FLOOR LIGHTING PLAN - SECTOR -D**

E203 1/4" = 1'-0"

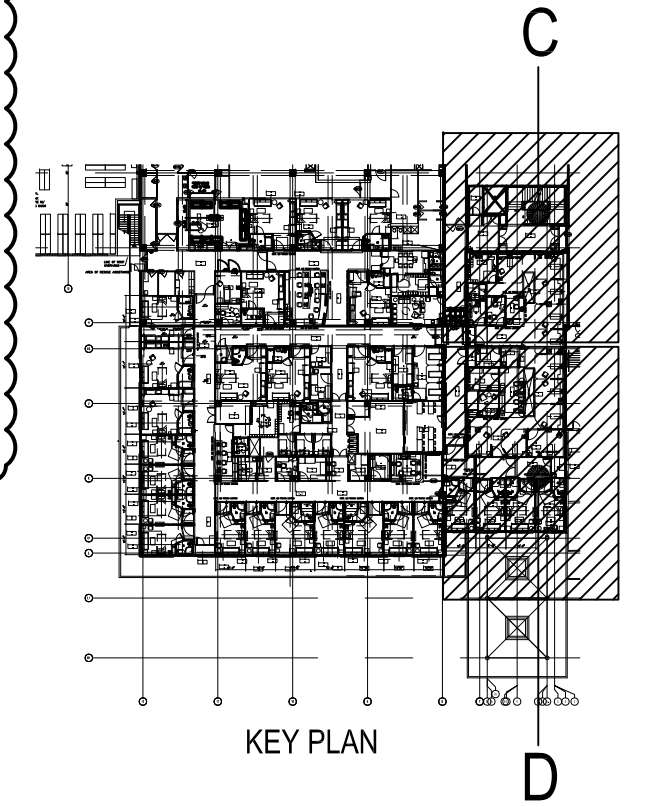
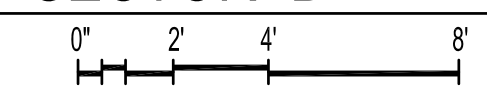

▲ REVISED SCALE AND ADDED SECTOR-D

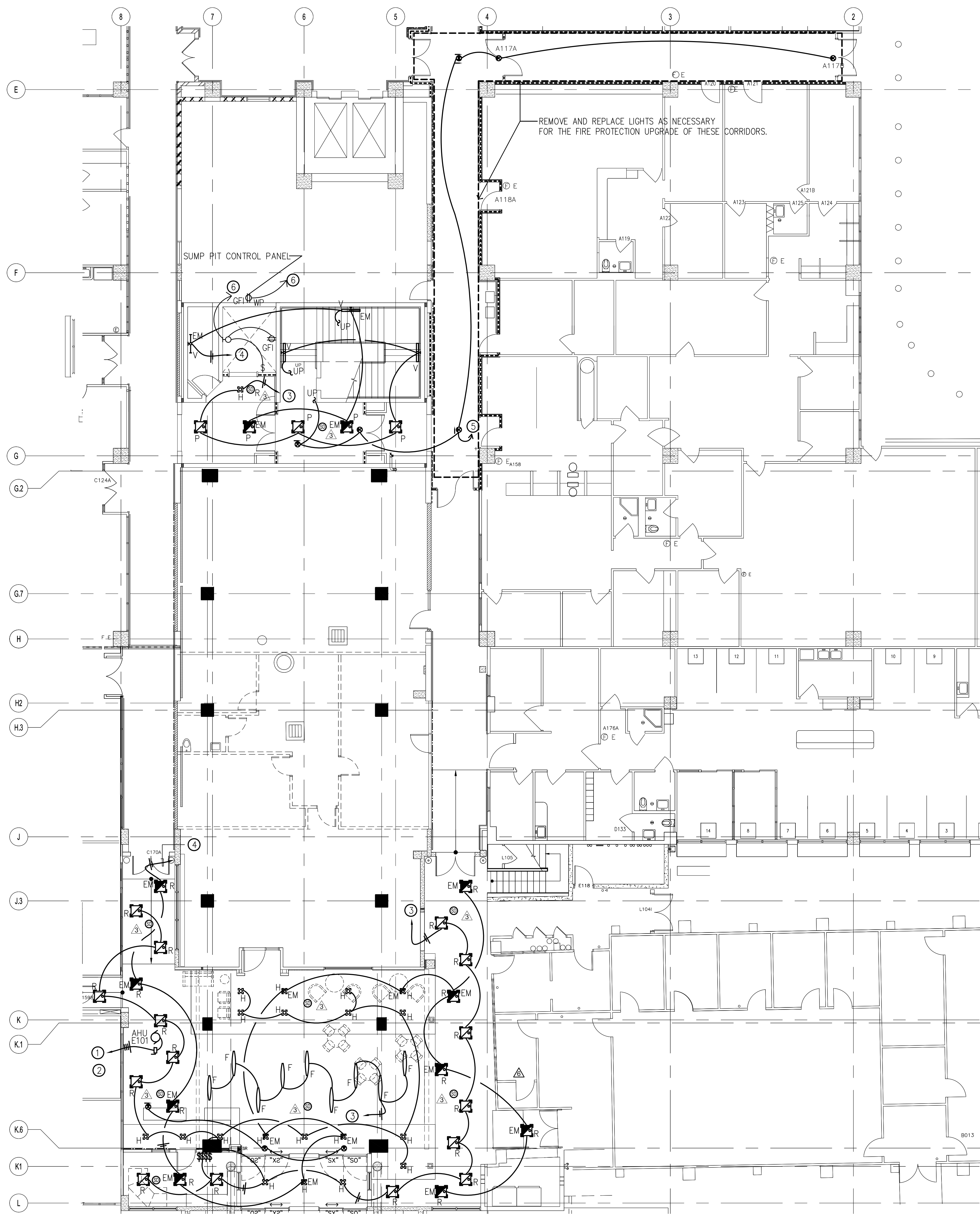

- NOTES:
- ① TO NEAREST AVAILABLE 208V/3PH PANEL. PROVIDE NEW 20A/3P/208V CKT BREAKER COMPATIBLE WITH THE EXISTING PANEL. COORDINATE WITH GMH ENGINEERING BEFORE COMMENCING WORK.
  - ② NEW 30/3P/208V NEMA1 DISC SW
  - ③ TO AVAILABLE 20A/277V/1PH LIGHTING PANEL. COORD WITH GMH ENGINEERING FOR POWER CONN.
  - ④ TO NEAREST AVAILABLE LIFE SAFETY PANEL
  - ⑤ TO NEAREST (E) EXIT SIGN CIRCUIT
  - ⑥ TO NEAREST AVAILABLE 20A/1PH/120V CIRCUIT BREAKER

1 PARTIAL GROUND FLOOR LIGHTING PLAN  
E200 1/8" = 1'-0"

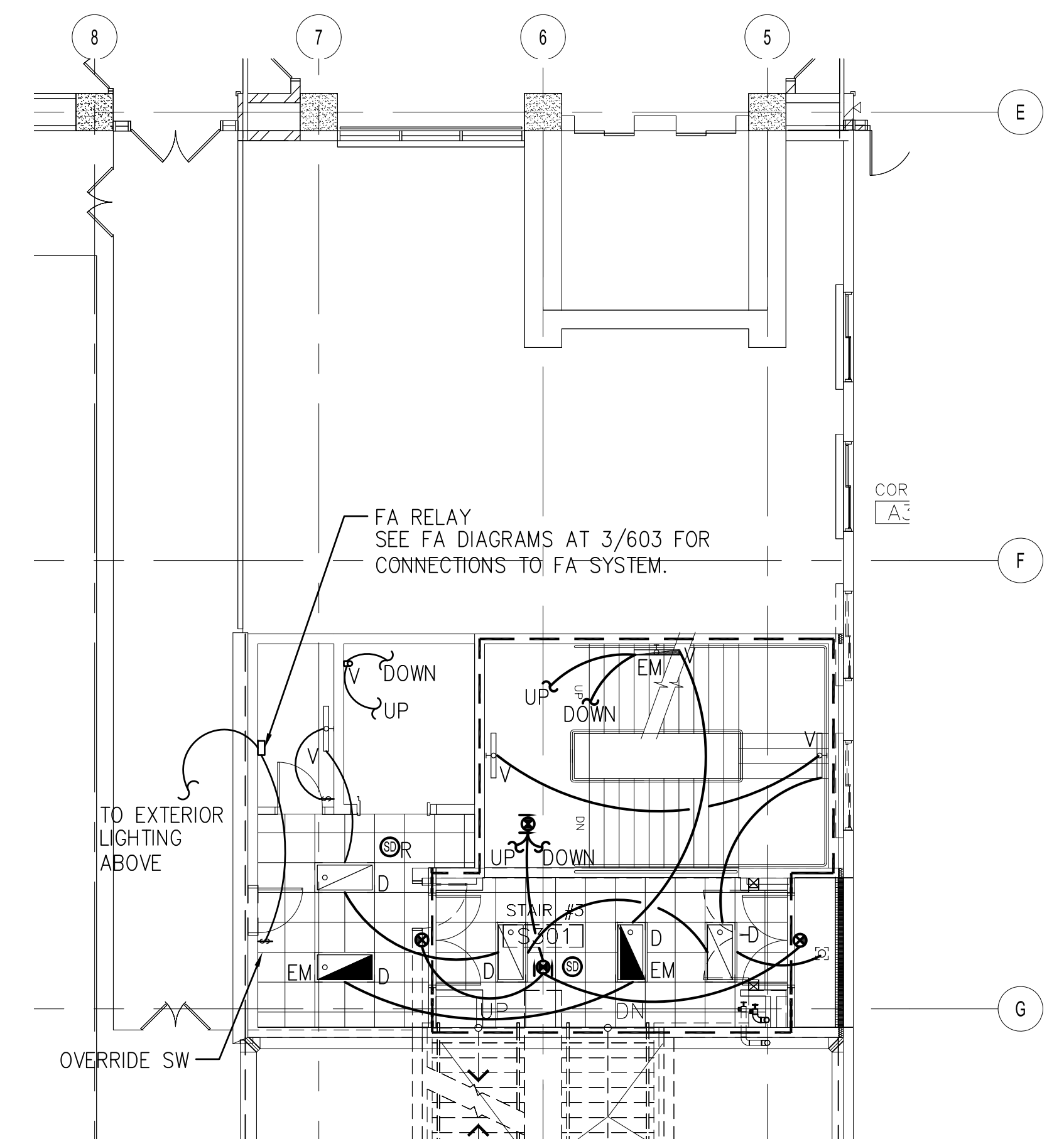

2 PARTIAL THIRD FLOOR LIGHTING PLAN  
E200 1/8" = 1'-0"

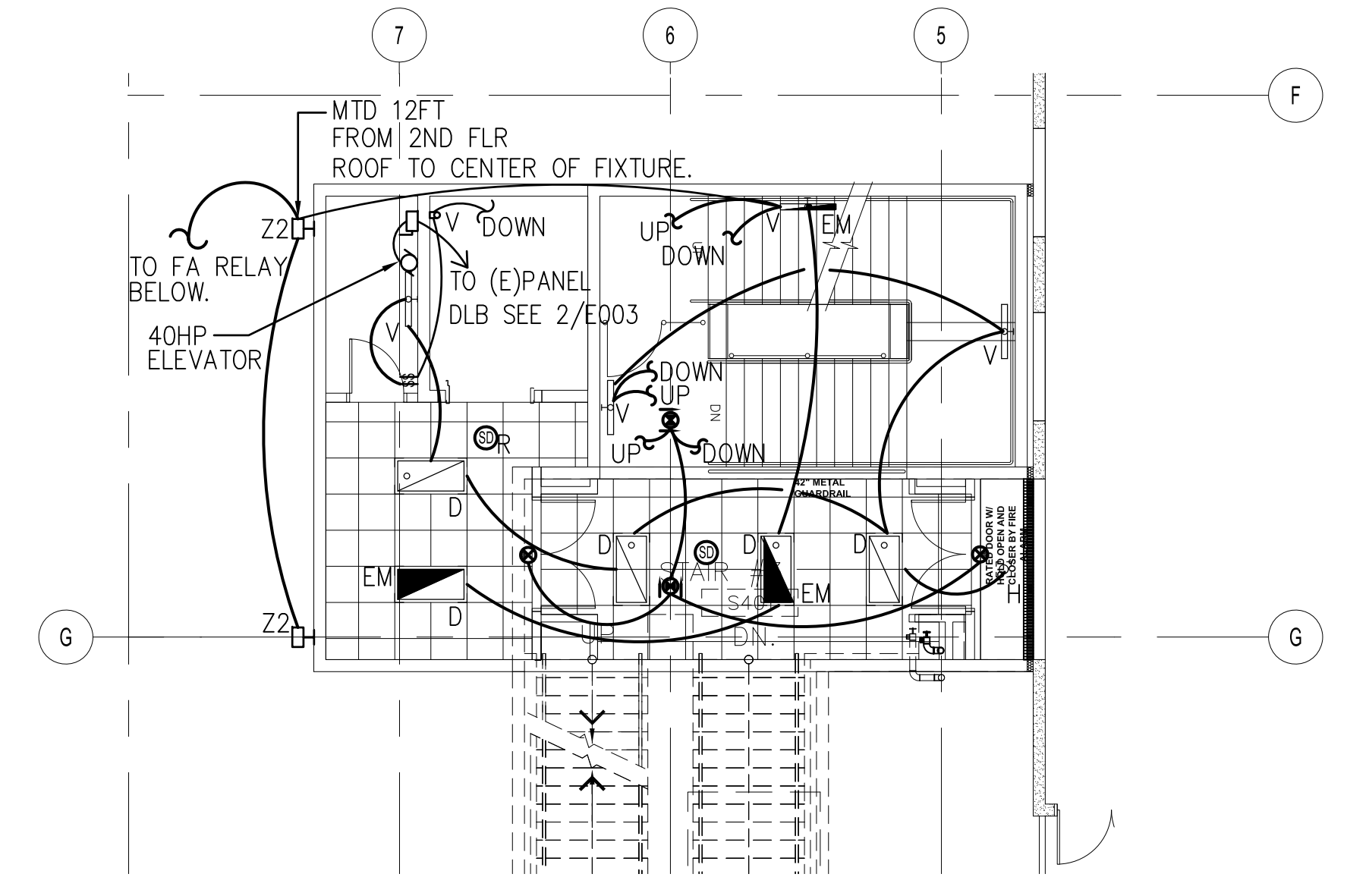

3 PARTIAL FOURTH FLOOR LIGHTING PLAN  
E200 1/8" = 1'-0"

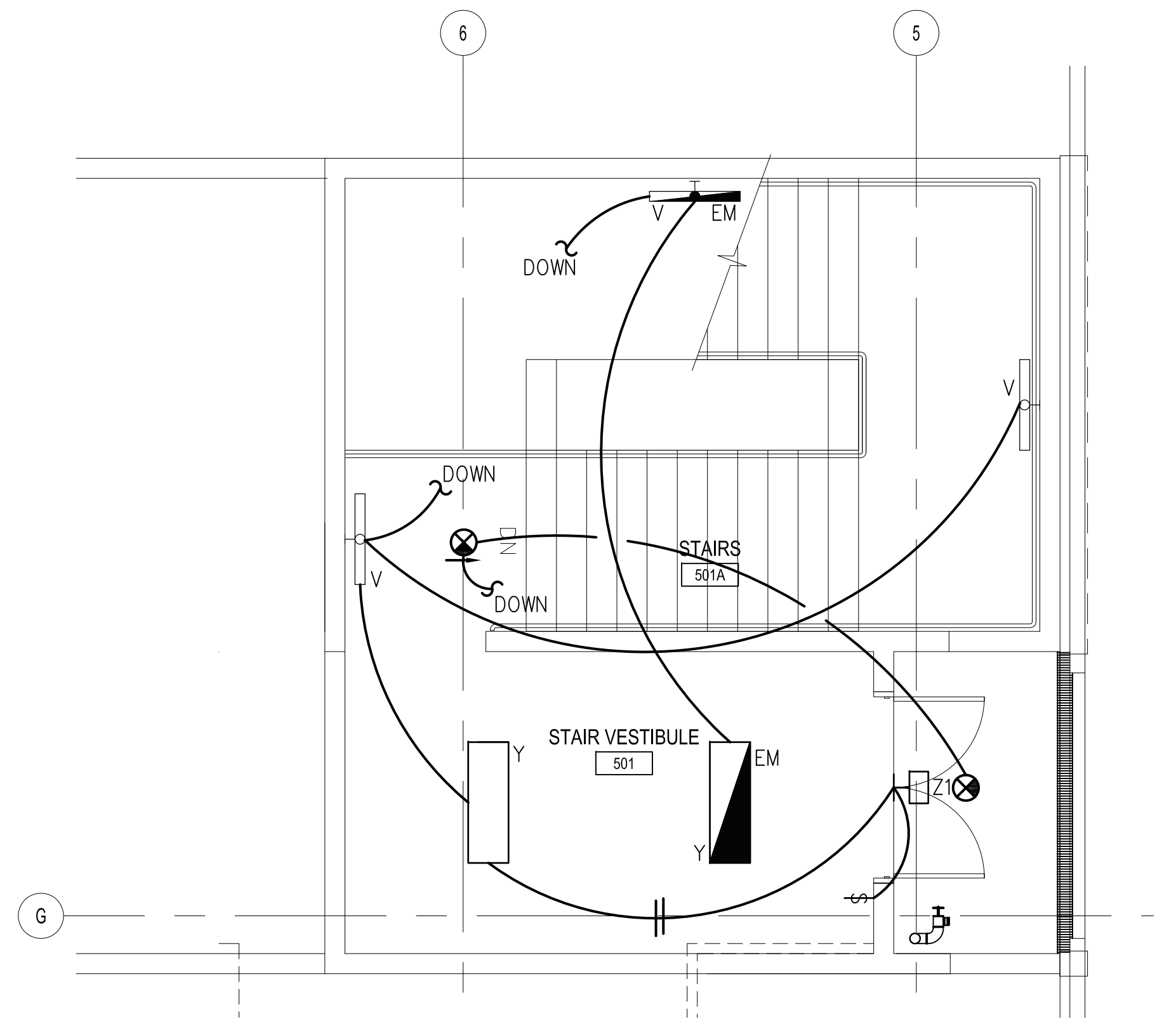

3 PARTIAL FIFTH FLOOR LIGHTING PLAN  
E200 1/8" = 1'-0"



**WIXON & ASSOC.**  
CONSULTING ENGINEERING  
825 S. MARINE DR.  
TAMUNING, GUAM 96913  
TEL: (671) 646-1033  
WWW.WIXON-ASSOCIATES.COM

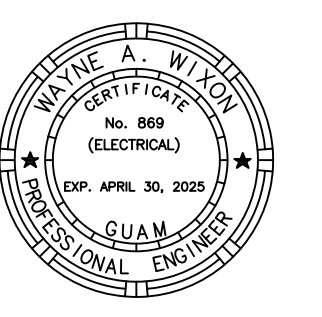

AS DEFINED IN GUAM PUBLIC LAW 30-35, SECTION 2016.

**PERMIT SET**

**MCH RENOVATION PROJECT, GMHA 007-2014**  
**GMHA FAMILY BIRTH CENTER**  
850 GOVERNOR CAMACHO ROAD, OKA, TAMUNING, GUAM 96913

GUAM MEMORIAL HOSPITAL AUTHORITY  
PARTIAL GROUND, THIRD, FOURTH AND FIFTH FLOOR LIGHTING PLAN

PROJECT TITLE: \_\_\_\_\_  
OWNER: \_\_\_\_\_  
SHEET TITLE: \_\_\_\_\_

▲	10/27/2016	REVISION 3
▲	02/02/2017	REVISION 4
▲	04/19/2017	REVISION 5
▲	11/17/2017	REVISION 6

MARK	DATE	DESCRIPTION
DATE	: 2024.09.20	
PROJECT NO	: 144052.02	
DRAWN BY	: JRL	
CHECKED BY	: WW	
COPYRIGHT	: _____	

DWG NO: **E204**



NOTES:  
 ① TYPICAL MOUNTING HEIGHT TO ALL LDRP ROOM MODEL.

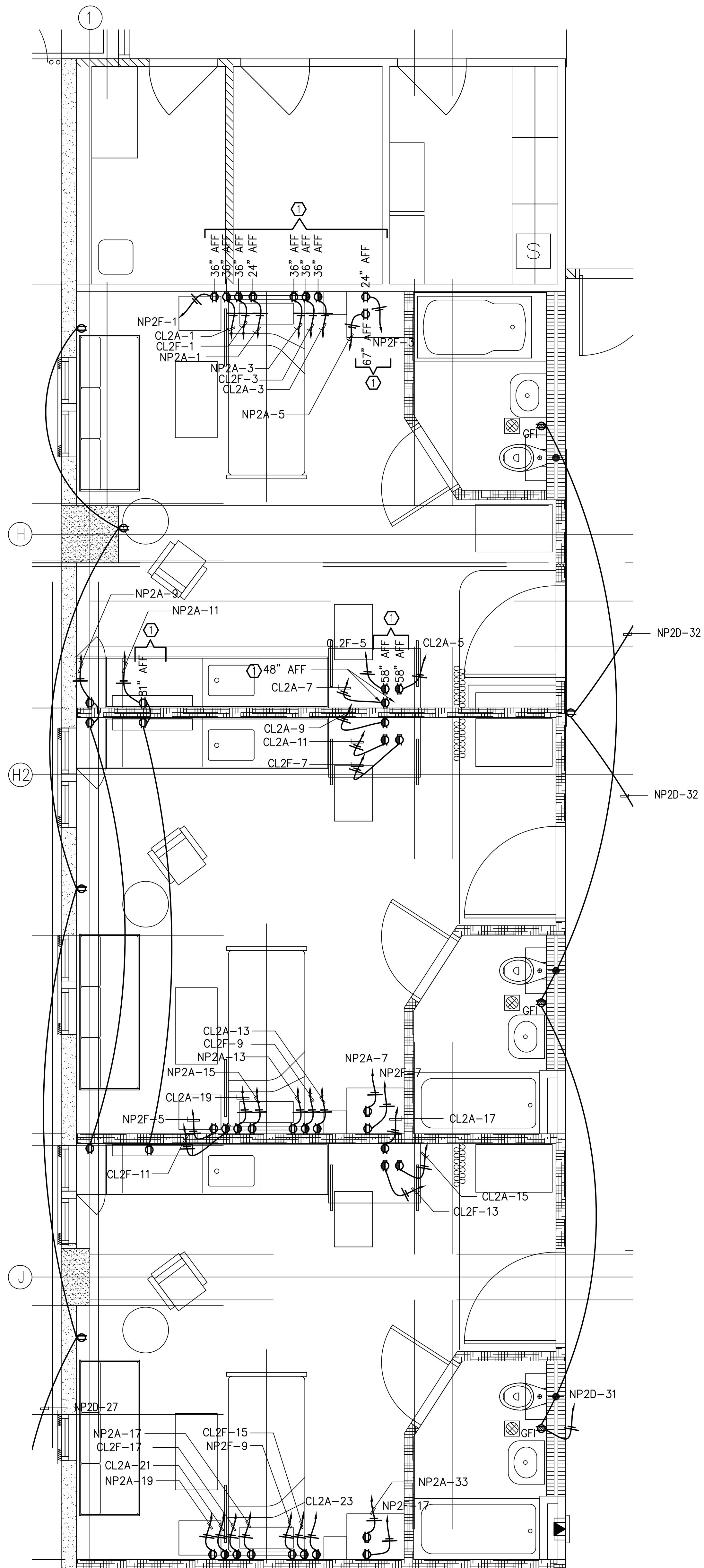

① PARTIAL SECOND FLOOR POWER PLAN (SECTOR-A1)  
 E301 SCALE: 3/8" = 1'-0"

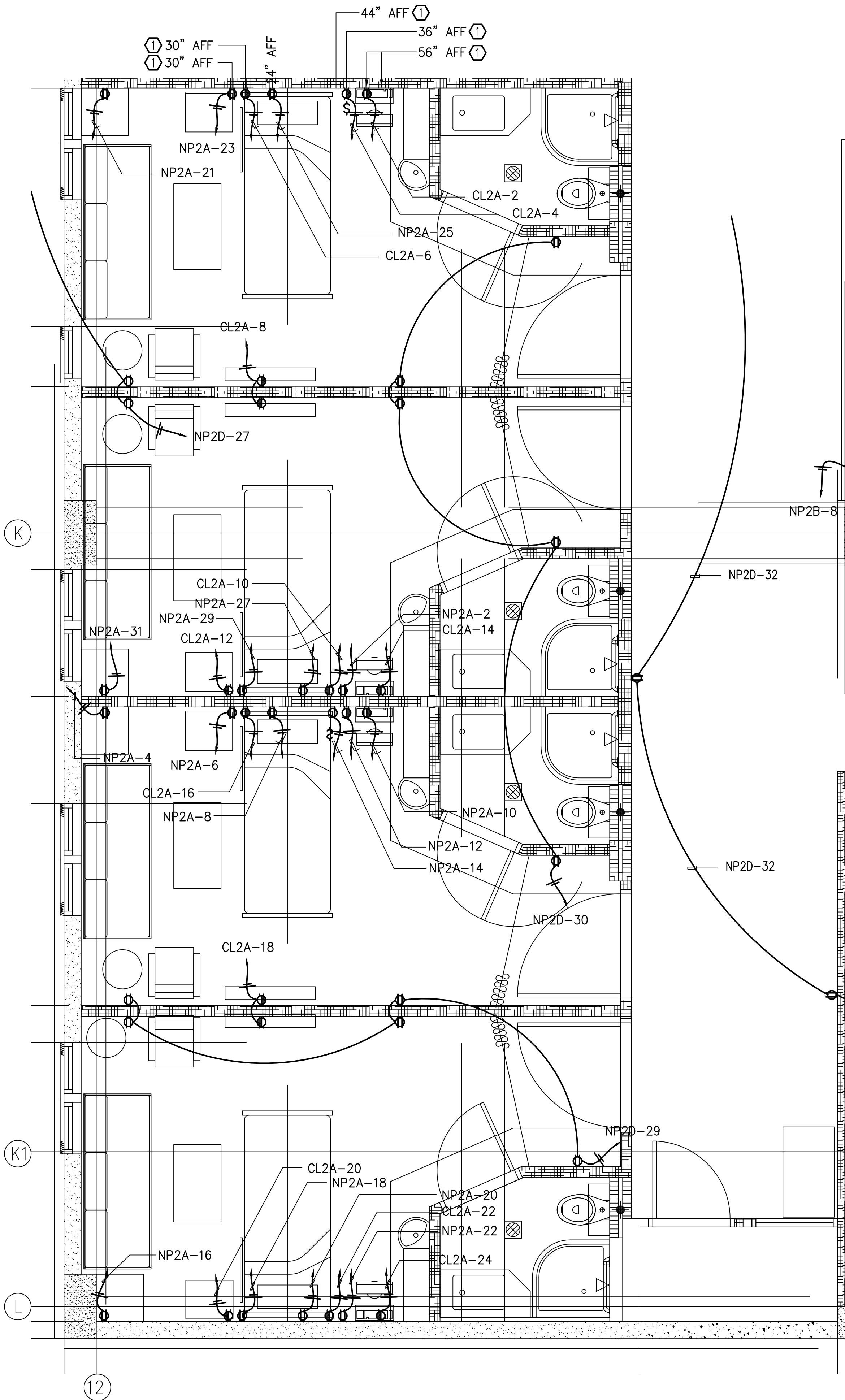

② PARTIAL SECOND FLOOR POWER PLAN (SECTOR-A2)  
 E301 SCALE: 3/8" = 1'-0"



**WIXON & ASSOC.**  
 CONSULTING ENGINEERING  
 825 S. MARINE DR.  
 TAMUNING, GUAM 96913  
 TEL: (671) 646-1033  
 WAWIXON@WIXON-ASSOCIATES.COM

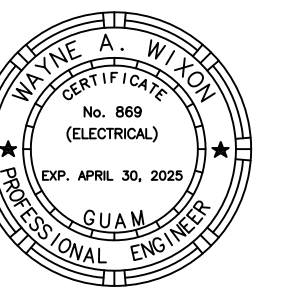

AS DEFINED IN GUAM PUBLIC LAW 30-35, SECTION 2016.

**PERMIT SET**

**MCH RENOVATION PROJECT, GMHA 007-2014**  
**GMHA FAMILY BIRTH CENTER**

850 GOVERNOR CAMACHO ROAD, OHA, TAMUNING, GUAM 96913

GUAM MEMORIAL HOSPITAL AUTHORITY

PARTIAL SECOND FLOOR POWER PLAN SECTOR A1 & A2

PROJECT TITLE: \_\_\_\_\_  
 OWNER: \_\_\_\_\_  
 SHEET TITLE: \_\_\_\_\_

MARK	DATE	DESCRIPTION
DATE	: 2024.09.20	
PROJECT NO	: 144052.02	
DRAWN BY	: JRL	
CHECKED BY	: WW	
COPYRIGHT	: _____	

DWG NO:  
**E301**

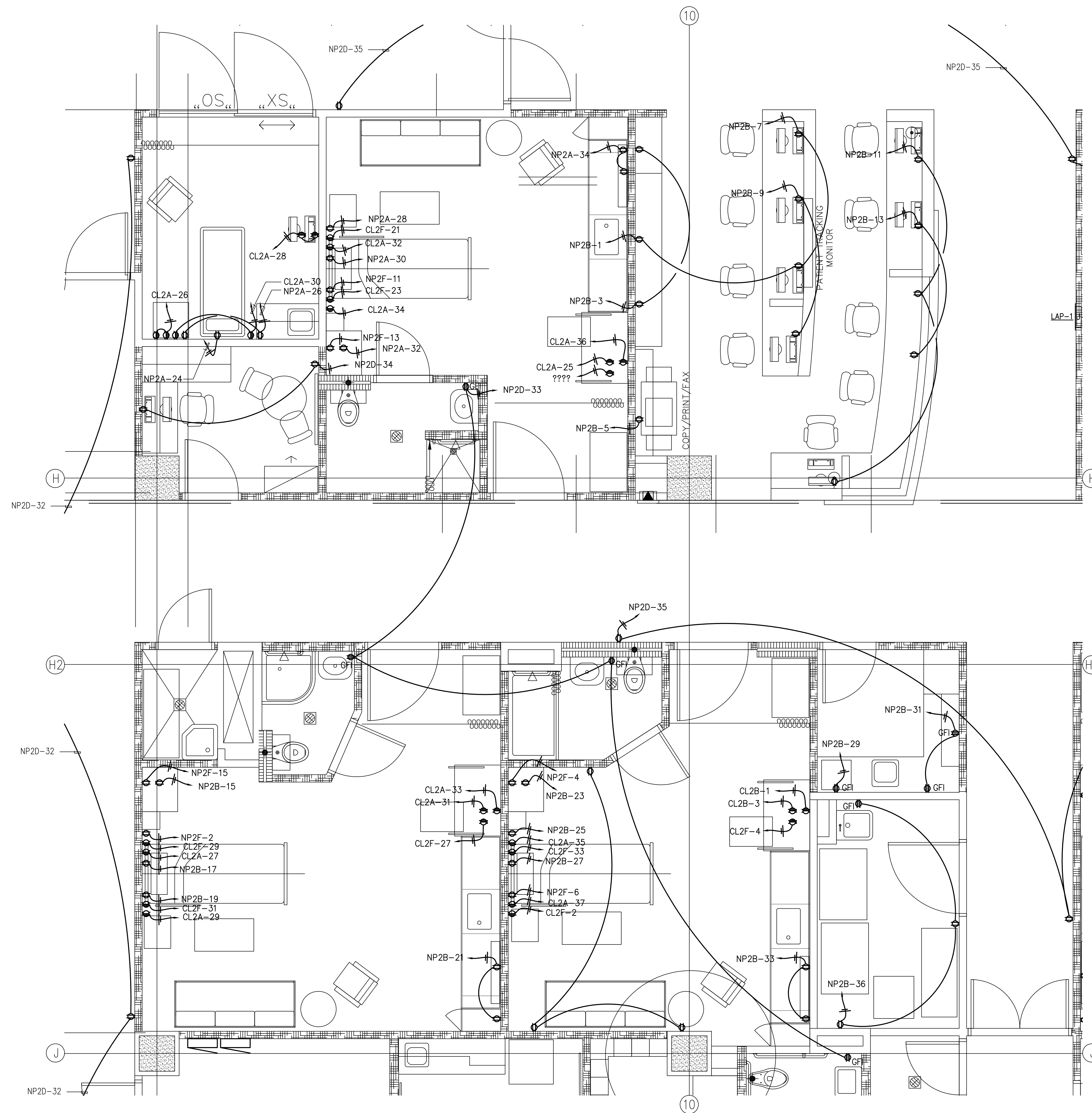

1 PARTIAL SECOND FLOOR POWER PLAN (SECTOR - B)  
 E302 SCALE: 3/8" = 1'-0"

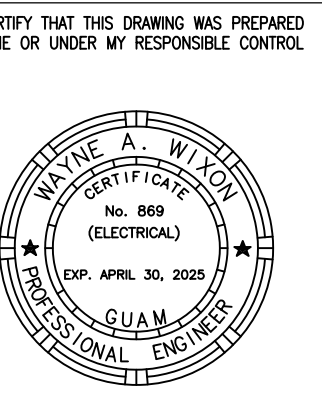

AS DEFINED IN GUAM PUBLIC LAW 30-35, SECTION 2016.

**PERMIT SET**

**MCH RENOVATION PROJECT, GMHA 007-2014**  
**GMHA FAMILY BIRTH CENTER**  
 850 GOVERNOR CAMACHO ROAD, OKA, TAMUNING, GUAM 96913  
 GUAM MEMORIAL HOSPITAL AUTHORITY  
 PARTIAL SECOND FLOOR POWER PLAN (SECTOR - B)

PROJECT TITLE:  
 OWNER:  
 SHEET TITLE:

MARK	DATE	DESCRIPTION

DATE : 2024.09.20  
 PROJECT NO : 144052.02  
 DRAWN BY : JRL  
 CHECKED BY : WW  
 COPYRIGHT :

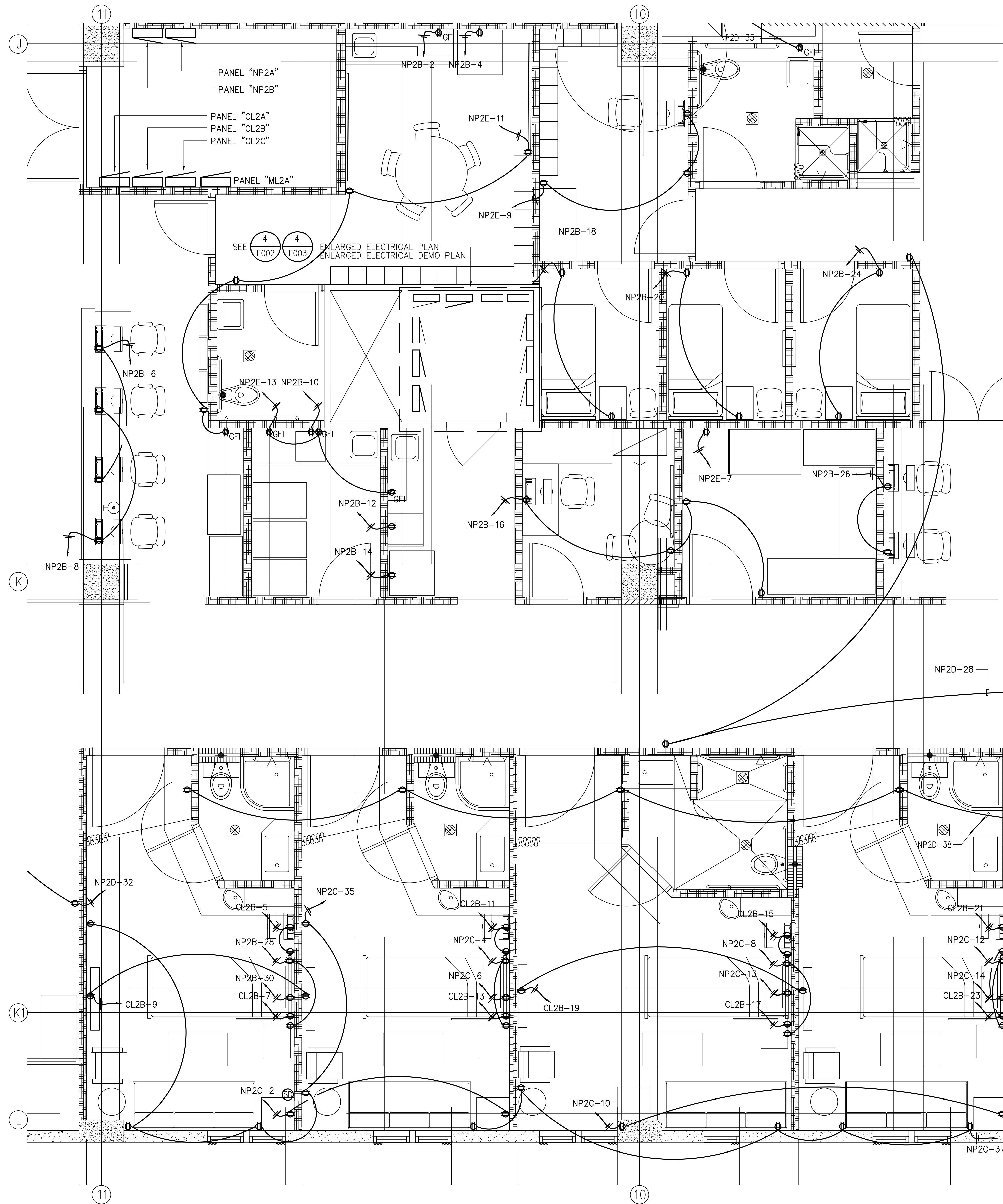

1 PARTIAL SECOND FLOOR POWER PLAN (SECTOR - C)  
 E003 SCALE: 3/8" = 1'-0"

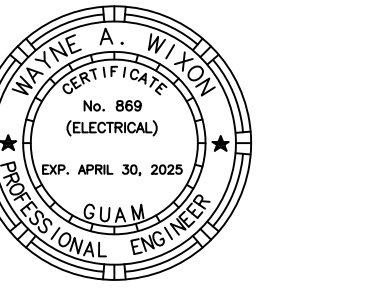

**MCH RENOVATION PROJECT, GMHA 007-2014**  
**GMHA FAMILY BIRTH CENTER**  
 850 GOVERNOR CAMACHO ROAD, OHA, TAMUNING, GUAM 96913  
 GUAM MEMORIAL HOSPITAL AUTHORITY  
 PARTIAL SECOND FLOOR POWER PLAN (SECTOR - C)

PROJECT TITLE:  
 OWNER:  
 SHEET TITLE:

MARK	DATE	DESCRIPTION
	2024.09.20	
	144052.02	
	JRL	
	WW	

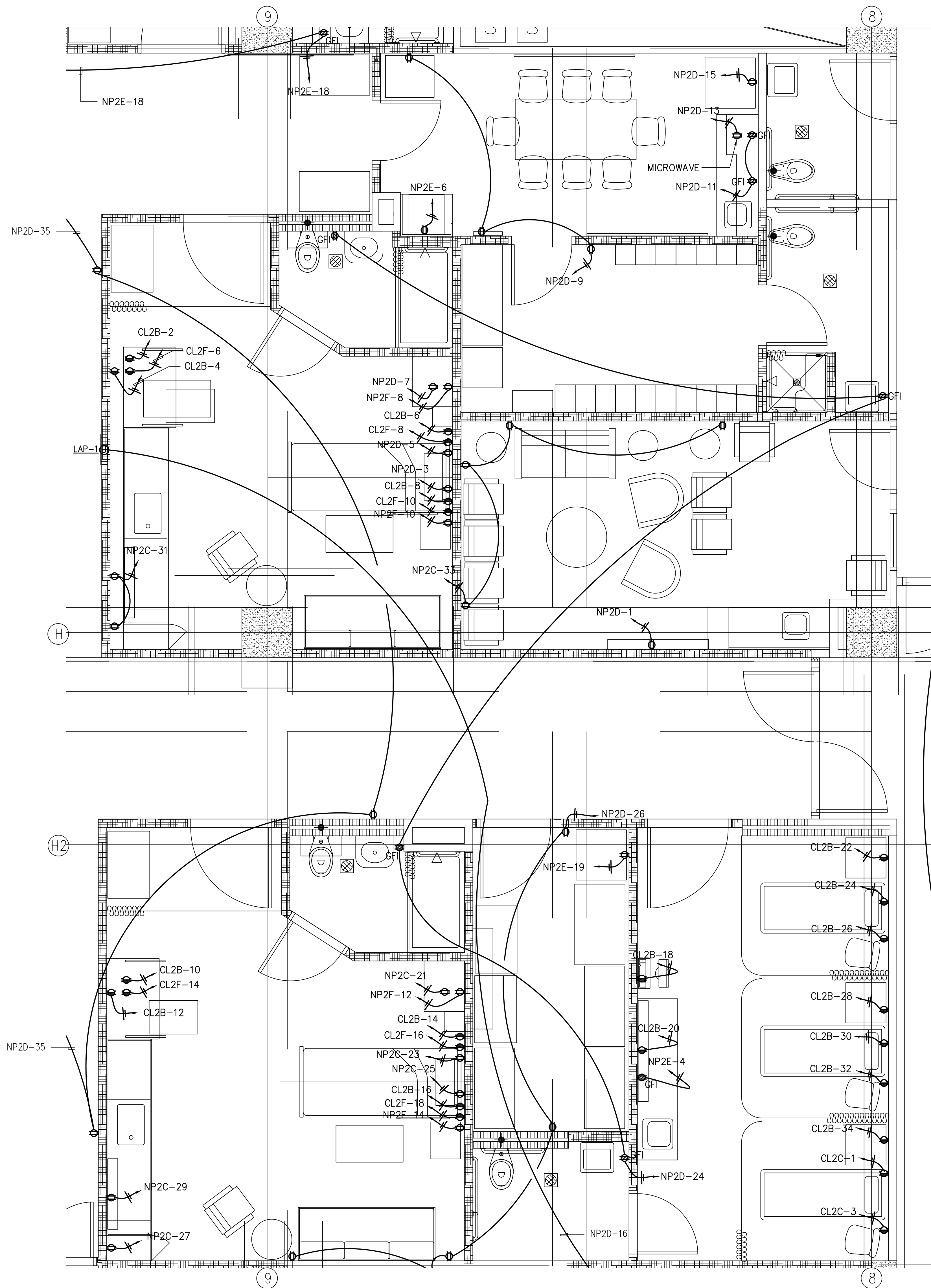

**PARTIAL SECOND FLOOR POWER PLAN (SECTOR -D)**  
 SCALE: 3/8" = 1'-0"



**WIXON & ASSOC.**  
 CONSULTING ENGINEERING  
 825 S. MARINE DR.  
 TAMUNING, GUAM 96913  
 TEL: (671) 646-1033  
 WIXON@WIXON-ASSOCIATES.COM

I CERTIFY THAT THIS DRAWING WAS PREPARED BY ME OR UNDER MY RESPONSIBLE CONTROL.

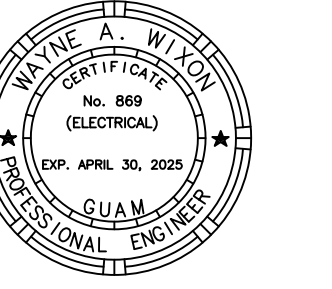

AS DEFINED IN GUAM PUBLIC LAW 30-35, SECTION 2316.

**PERMIT SET**

**MCH RENOVATION PROJECT, GMHA 007-2014**  
**GMHA FAMILY BIRTH CENTER**  
 850 GOVERNOR CAMACHO ROAD, OHA, TAMUNING, GUAM 96913  
 GUAM MEMORIAL HOSPITAL AUTHORITY  
 PARTIAL SECOND FLOOR POWER PLAN (SECTOR -D)

PROJECT TITLE: \_\_\_\_\_  
 OWNER: \_\_\_\_\_  
 SHEET TITLE: \_\_\_\_\_

MARK	DATE	DESCRIPTION

DWG NO: **E304**

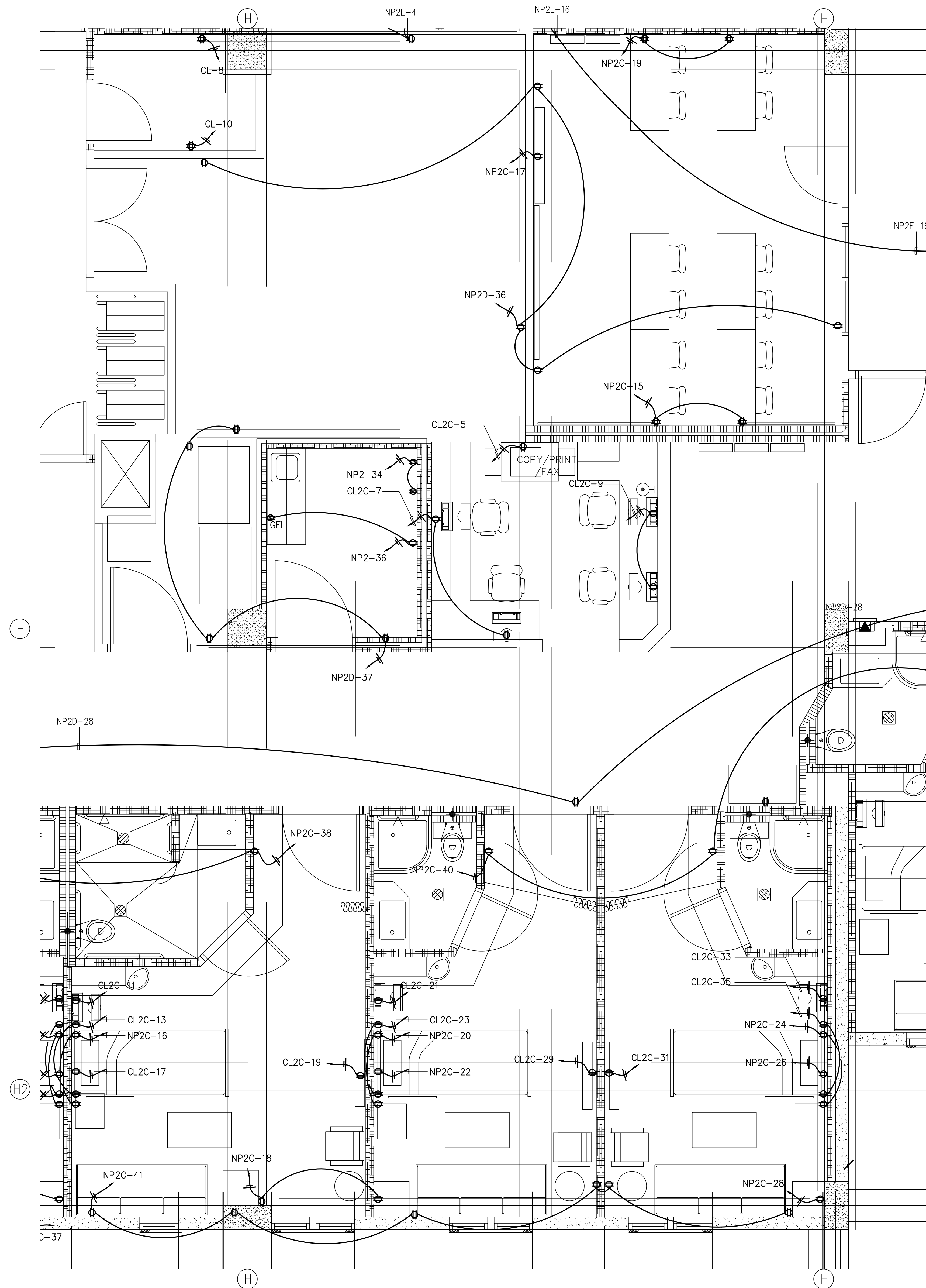

1 PARTIAL SECOND FLOOR POWER PLAN (SECTOR - E)  
 E305 SCALE: 3/8" = 1'-0"



WIXON & ASSOC.  
 CONSULTING ENGINEERING  
 825 S. MARINE DR.  
 TAMUNING, GUAM 96913  
 TEL: (671) 646-1033  
 WAWIXON@WIXON-ASSOCIATES.COM

I CERTIFY THAT THIS DRAWING WAS PREPARED BY ME OR UNDER MY RESPONSIBLE CONTROL.

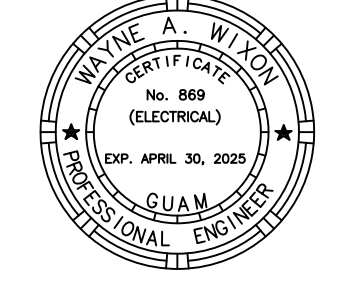

AS DEFINED IN GUAM PUBLIC LAW 30-35, SECTION 2316.

PERMIT SET

MCH RENOVATION PROJECT, GMHA 007-2014  
 GMHA FAMILY BIRTH CENTER  
 850 GOVERNOR CAMACHO ROAD, OKA, TAMUNING, GUAM 96913

OWNER: GUAM MEMORIAL HOSPITAL AUTHORITY  
 SHEET TITLE: PARTIAL SECOND FLOOR POWER PLAN (SECTOR - E)

PROJECT TITLE:  
 OWNER:  
 SHEET TITLE:

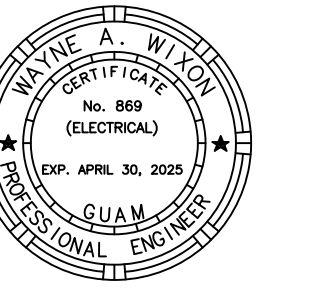

MARK	DATE	DESCRIPTION

DATE : 2024.09.20  
 PROJECT NO : 144052.02  
 DRAWN BY : JRL  
 CHECKED BY : WW  
 COPYRIGHT :  
 2018 RIM Architects  
 DWG NO:  
**E305**

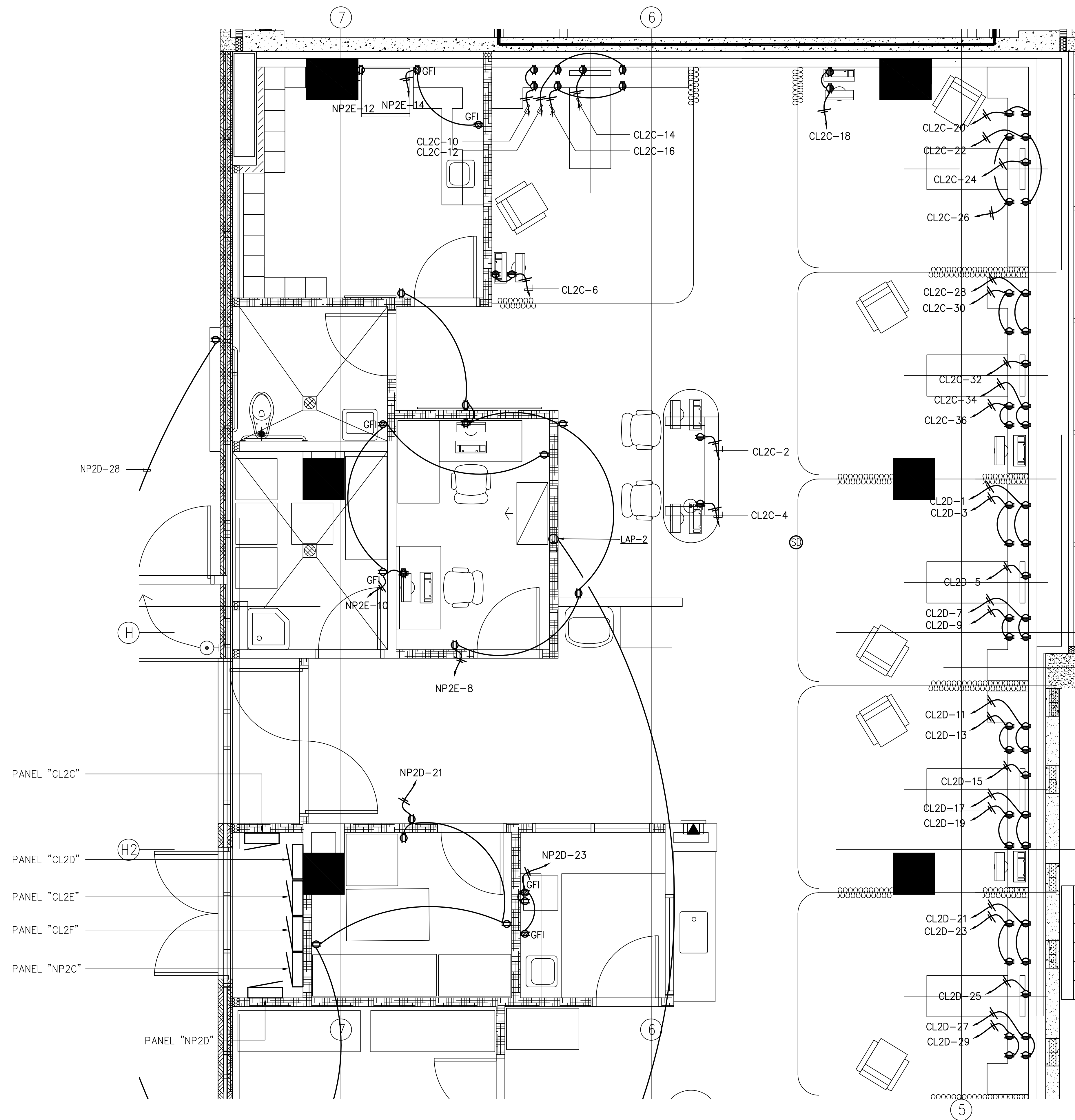

AS DEFINED IN GUAM PUBLIC LAW 30-35, SECTION 2016.

**PERMIT SET**



**1** PARTIAL SECOND FLOOR POWER PLAN ( SECTOR-F)  
 E306 SCALE: 3/8" = 1'-0"

**MCH RENOVATION PROJECT, GMHA 007-2014**  
**GMHA FAMILY BIRTH CENTER**  
 850 GOVERNOR CAMACHO ROAD, OHA, TAMUNING, GUAM 96913

GUAM MEMORIAL HOSPITAL AUTHORITY  
 PARTIAL SECOND FLOOR POWER PLAN ( SECTOR-F)

PROJECT TITLE: \_\_\_\_\_  
 OWNER: \_\_\_\_\_  
 SHEET TITLE: \_\_\_\_\_

MARK	DATE	DESCRIPTION
DATE	: 2024.09.20	
PROJECT NO	: 144052.02	
DRAWN BY	: JRL	
CHECKED BY	: WW	
COPYRIGHT	:	

DWG NO:  
**E306**

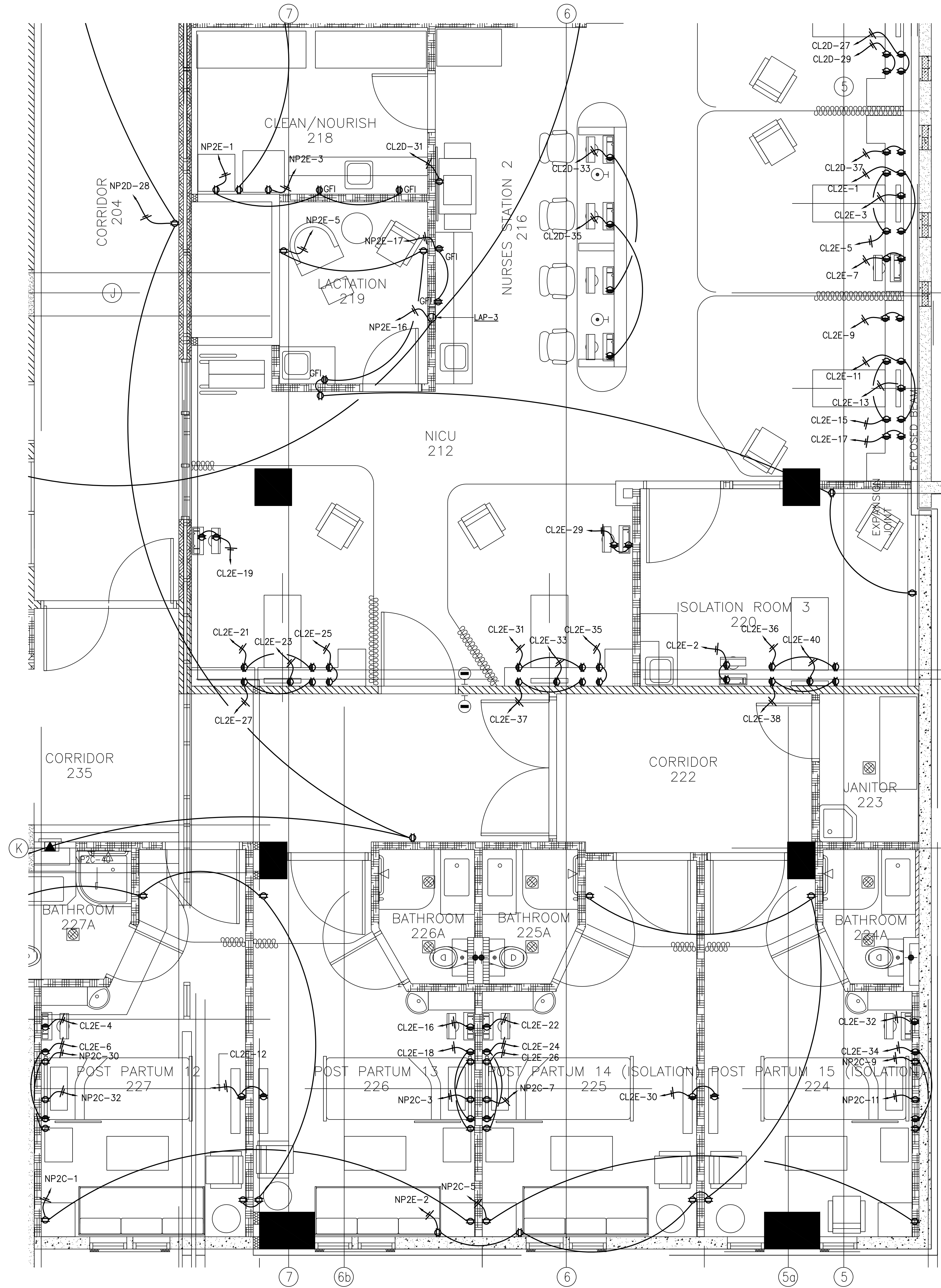

1 PARTIAL SECOND FLOOR POWER PLAN ( SECTOR - G )  
 E307 SCALE: 3/8" = 1'-0"

**MCH RENOVATION PROJECT, GMHA 007-2014**  
**GMHA FAMILY BIRTH CENTER**  
 850 GOVERNOR CAMACHO ROAD, OKA, TAMUNING, GUAM 96913  
 GUAM MEMORIAL HOSPITAL AUTHORITY  
 PARTIAL SECOND FLOOR POWER PLAN ( SECTOR - G )

PROJECT TITLE: \_\_\_\_\_  
 OWNER: \_\_\_\_\_  
 SHEET TITLE: \_\_\_\_\_

MARK	DATE	DESCRIPTION
DATE	: 2024.09.20	
PROJECT NO	: 144052.02	
DRAWN BY	: JRL	
CHECKED BY	: WW	
COPYRIGHT	: _____	

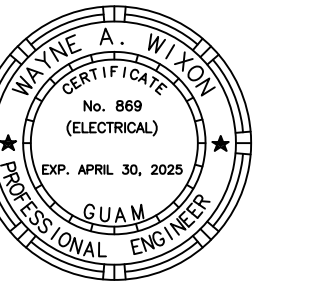

AS DEFINED IN GUAM PUBLIC LAW 30-35, SECTION 2016.

**PERMIT SET**

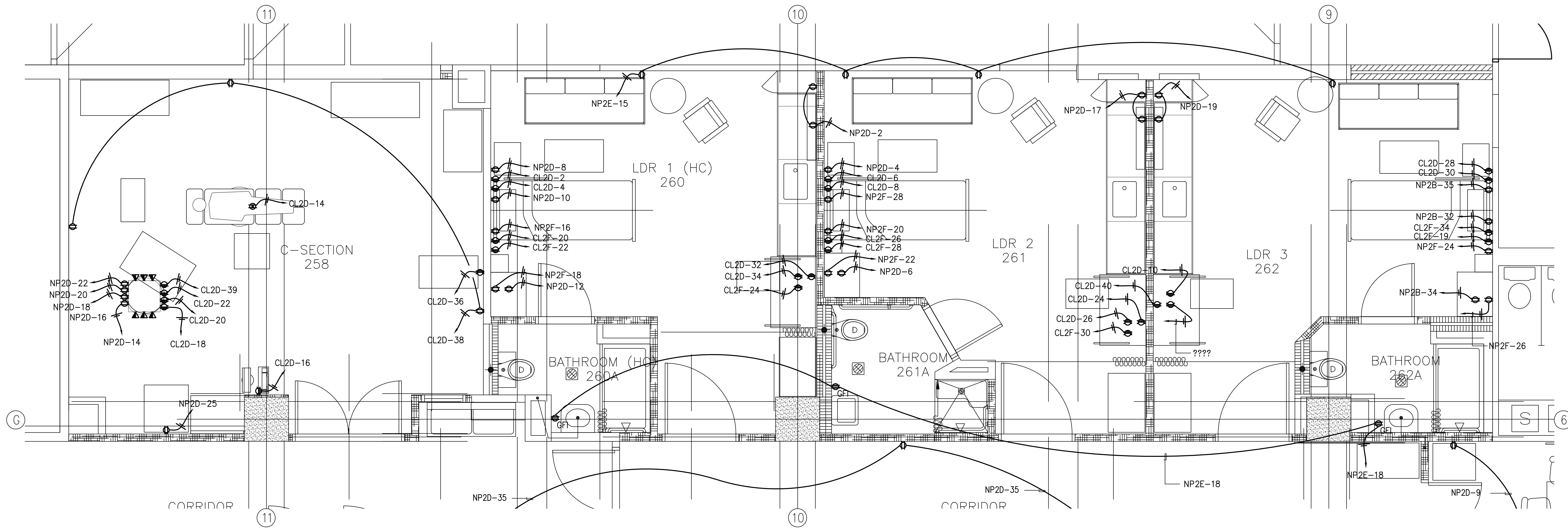

1 PARTIAL SECOND FLOOR POWER PLAN (SECTOR -H)  
E308 SCALE: 3/8" = 1'-0"

**MCH RENOVATION PROJECT, GMHA 007-2014**  
**GMHA FAMILY BIRTH CENTER**  
850 GOVERNOR CAMACHO ROAD, OKA, TAMUNING, GUAM 96913  
GUAM MEMORIAL HOSPITAL AUTHORITY  
PARTIAL SECOND FLOOR POWER PLAN (SECTOR -H)

PROJECT TITLE: \_\_\_\_\_  
OWNER: \_\_\_\_\_  
SHEET TITLE: \_\_\_\_\_

MARK	DATE	DESCRIPTION

DATE : 2024.09.20  
PROJECT NO : 144052.02  
DRAWN BY : JRL  
CHECKED BY : WW  
COPYRIGHT :  
2018 RIM Architects

DWG NO: **E308**



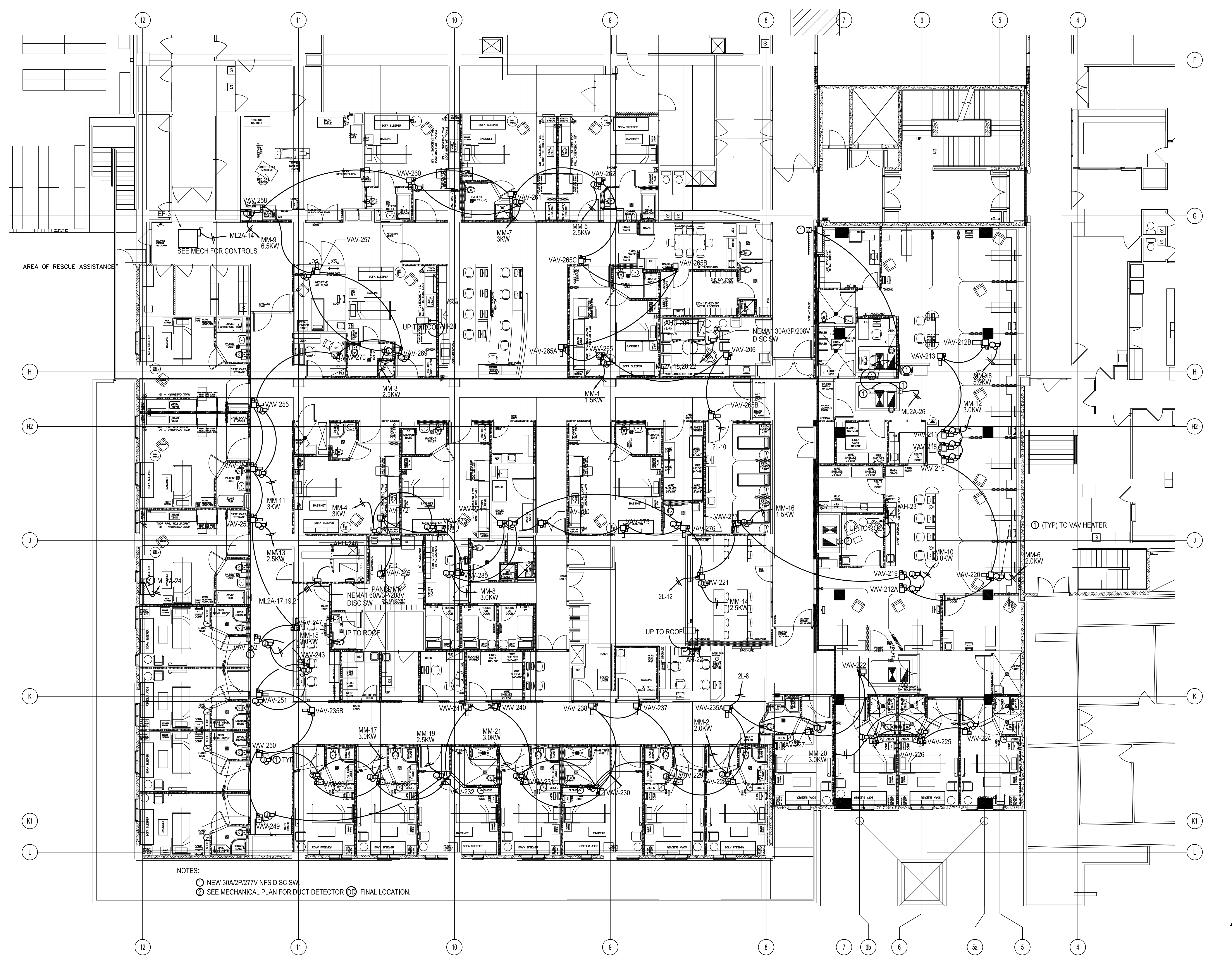

NOTES:  
 ① NEW 30A/2P/277V NFS DISC SW  
 ② SEE MECHANICAL PLAN FOR DUCT DETECTOR ③ FINAL LOCATION

1 PARTIAL SECOND FLOOR MECHANICAL POWER PLAN  
 E309 1/8" = 1'-0"

NOTE:  
 ① CONTRACTOR TO PROVIDE STEP-DOWN TRANSFORMER (AS REQUIRED)

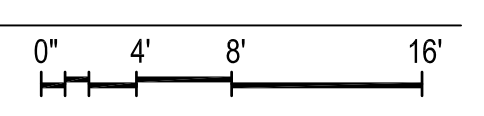

I CERTIFY THAT THIS DRAWING WAS PREPARED BY ME OR UNDER MY RESPONSIBLE CONTROL.

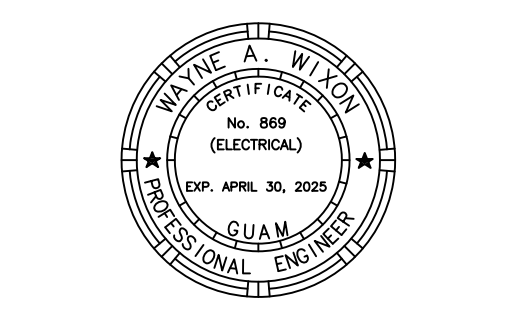

AS DEFINED IN GUAM PUBLIC LAW 30-35, SECTION 2016.

**PERMIT SET**

**MCH RENOVATION PROJECT, GMHA 007-2014**  
**GMHA FAMILY BIRTH CENTER**  
 850 GOVERNOR CAMARCHO ROAD, OKA, TAMUNING, GUAM 96913  
 GUAM MEMORIAL HOSPITAL AUTHORITY  
 PARTIAL SECOND FLOOR MECHANICAL POWER PLAN

PROJECT TITLE: OWNER: SHEET TITLE:

12/29/2017 REVISION 6

MARK	DATE	DESCRIPTION
	2024.09.20	DATE
	144052.02	PROJECT NO
	JRL	DRAWN BY
	WJW	CHECKED BY
		COPYRIGHT

DWG NO:  
**E309**

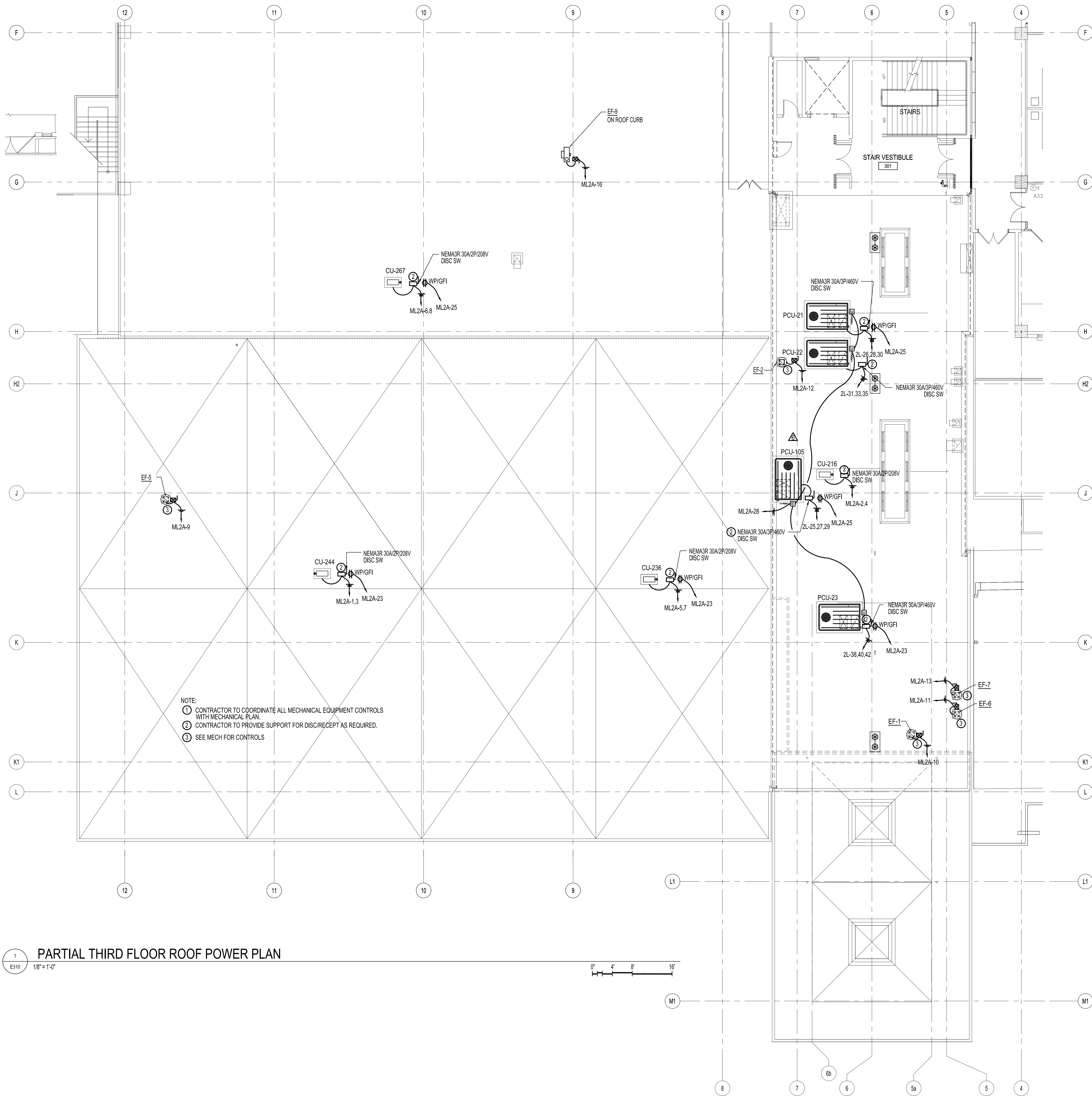

1 PARTIAL THIRD FLOOR ROOF POWER PLAN  
E310 1/8" = 1'-0"

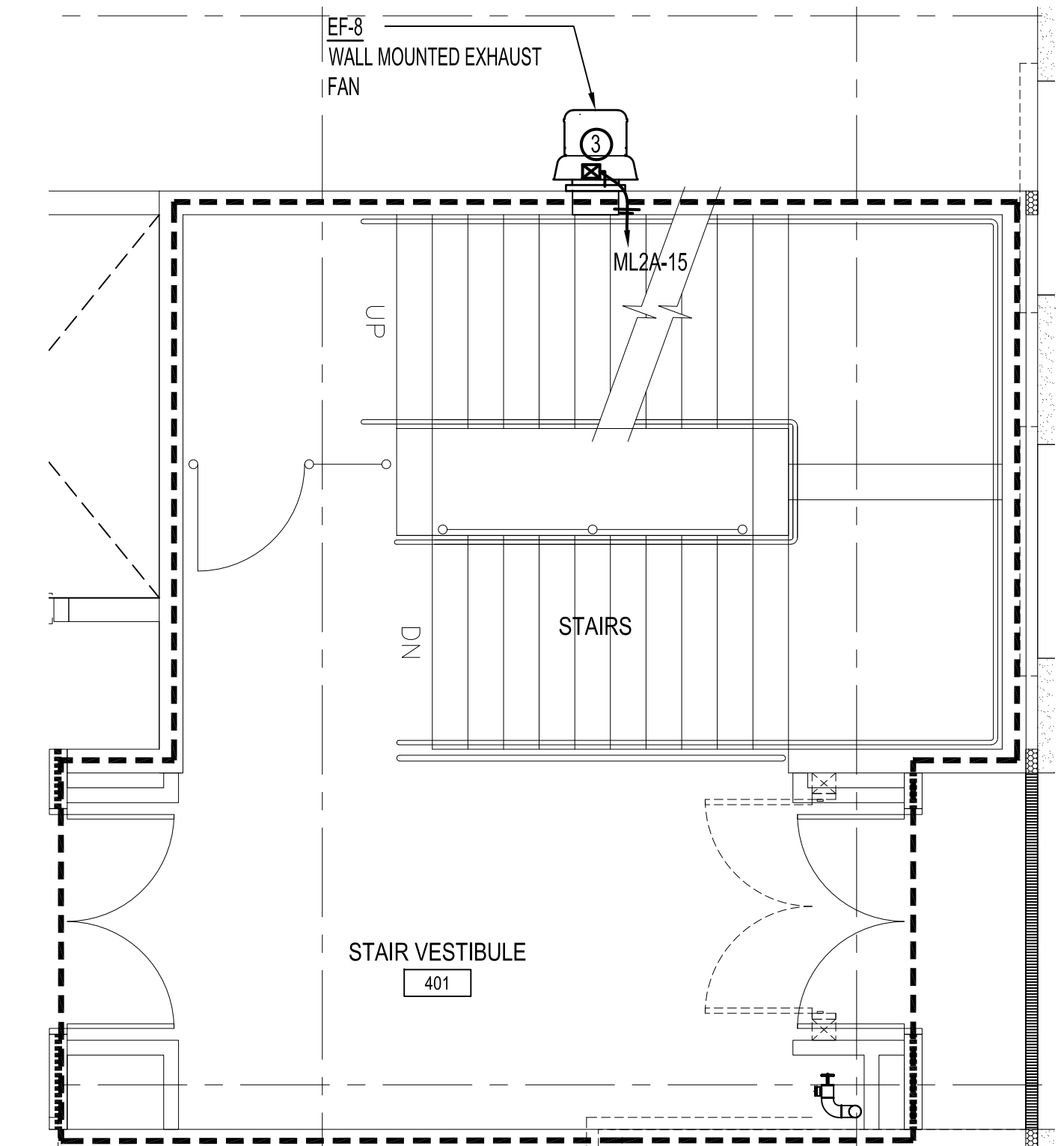
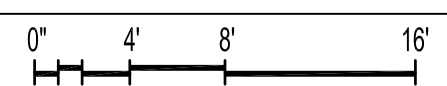

2 PARTIAL THIRD FLOOR ROOF POWER PLAN  
E310 1/4" = 1'-0"

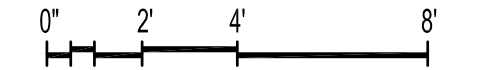

NOTE:  
 ① CONTRACTOR TO COORDINATE ALL MECHANICAL EQUIPMENT CONTROLS WITH MECHANICAL PLAN.  
 ② CONTRACTOR TO PROVIDE SUPPORT FOR DISCREPANTS AS REQUIRED.  
 ③ SEE MECH FOR CONTROLS

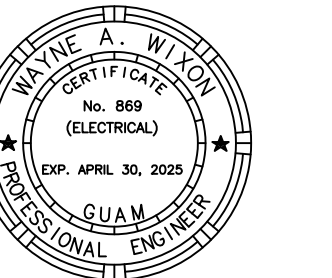

AS DEFINED IN GUAM PUBLIC LAW 30-35, SECTION 2016.

**PERMIT SET**

**MCH RENOVATION PROJECT, GMHA 007-2014**  
**GMHA FAMILY BIRTH CENTER**  
 850 GOVERNOR CAMACHO ROAD, OHA, TAMUNING, GUAM 96913

GUAM MEMORIAL HOSPITAL AUTHORITY  
 PARTIAL THIRD FLOOR ROOF POWER PLAN

PROJECT TITLE: OWNER: SHEET TITLE:  
 TITLE: OWNER: SHEET TITLE:

12/29/2017 REVISION 6

MARK	DATE	DESCRIPTION
	2024.09.20	
	144052.02	
	JRL	
	WW	

DWG NO:  
**E310**

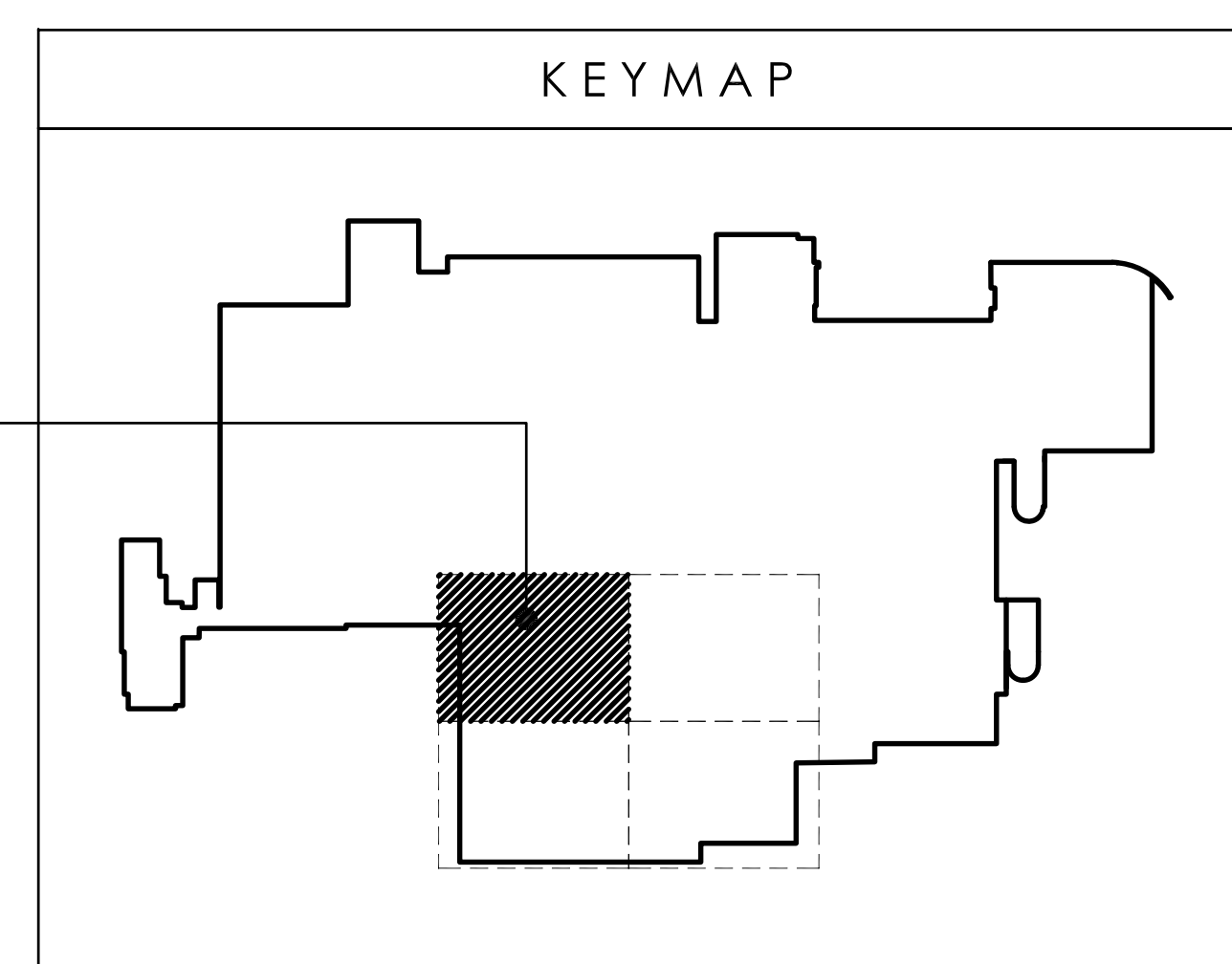

**WIXON & ASSOC.**  
CONSULTING ENGINEERING  
825 S. MARINE DR.  
TAMUNING, GUAM 96913  
TEL: (671) 646-1033  
WWW.WIXON-ASSOCIATES.COM

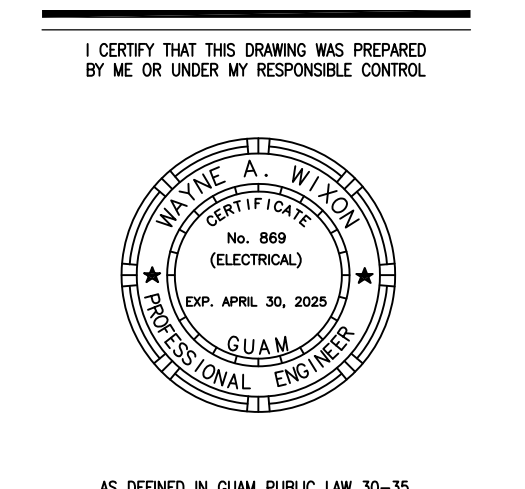

AS DEFINED IN GUAM PUBLIC LAW 30-35, SECTION 2016.

**PERMIT SET**

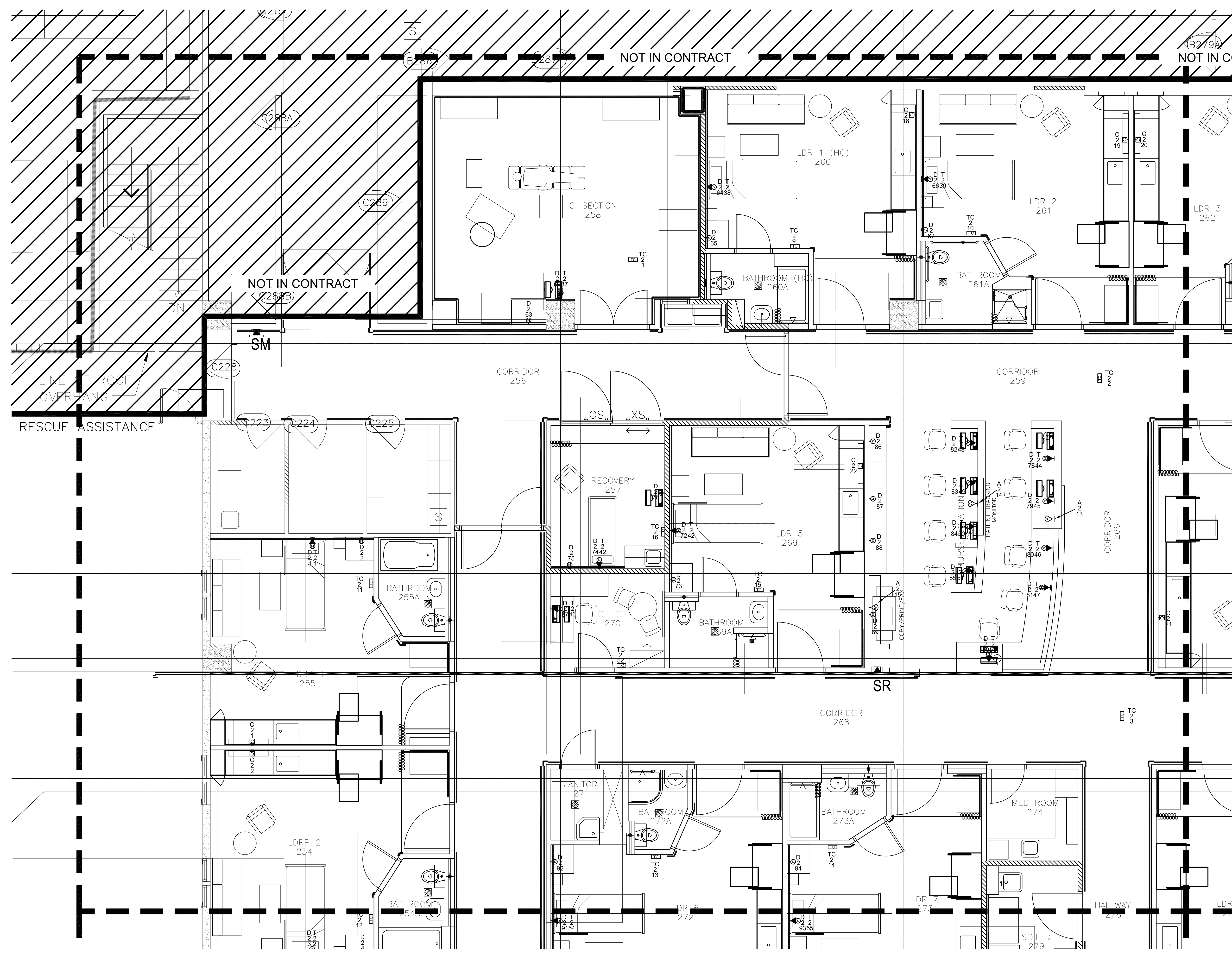

**1 PARTIAL SECOND FLOOR COMM/DATA PLAN - SECTOR A**  
SCALE

1/4" = 1'-0"

**MCH RENOVATION PROJECT, GMHA 007-2014**  
**GMHA FAMILY BIRTH CENTER**  
850 GOVERNOR CAMACHO ROAD, OKA, TAMUNING, GUAM 96913  
GUAM MEMORIAL HOSPITAL AUTHORITY  
PARTIAL SECOND FLOOR COMM/DATA PLAN - SECTOR A

PROJECT TITLE: \_\_\_\_\_  
OWNER: \_\_\_\_\_  
SHEET TITLE: \_\_\_\_\_

MARK	DATE	DESCRIPTION
DATE	: 2024.09.20	
PROJECT NO	: 144052.02	
DRAWN BY	: JRL	
CHECKED BY	: WW	
COPYRIGHT	: _____	

DWG NO: **E401**

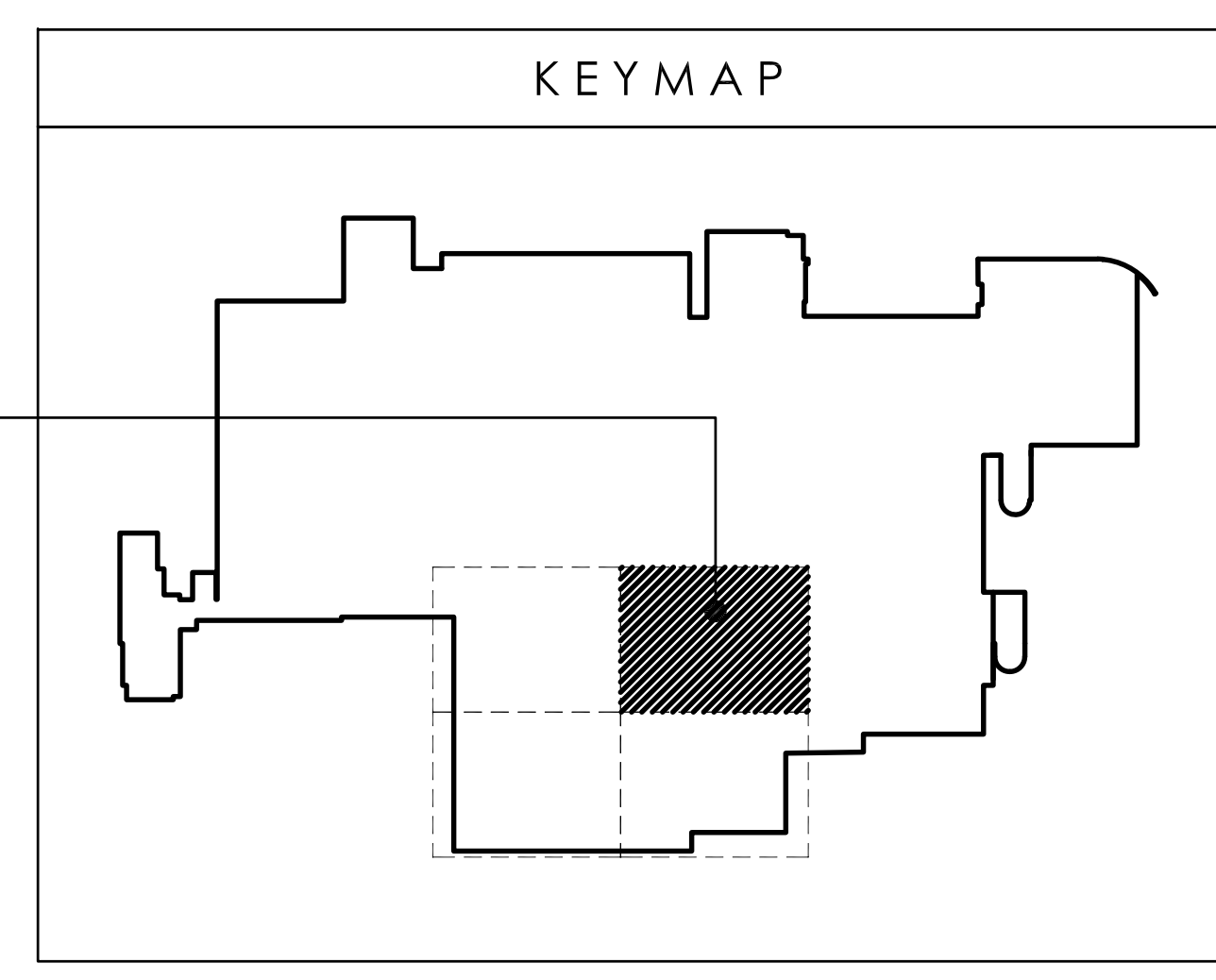

SECTOR-B

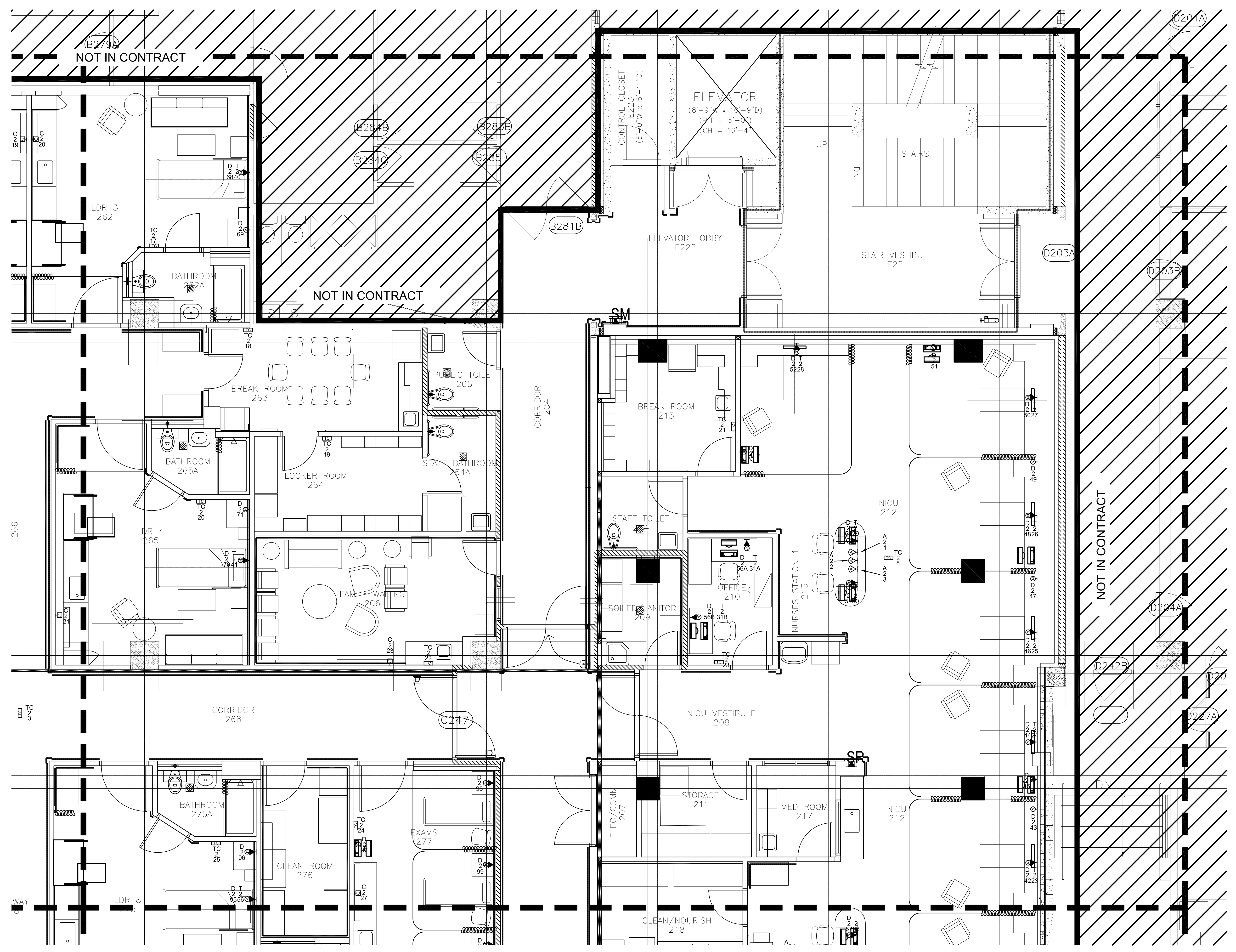

1 PARTIAL SECOND FLOOR COMM/DATA PLAN - SECTOR B  
SCALE

1/4" = 1'-0"



**WIXON & ASSOC.**  
CONSULTING ENGINEERING  
825 S. MARINE DR.  
TAMUNING, GUAM 96913  
TEL: (671) 646-1033  
WIXON@WIXON-ASSOCIATES.COM

I CERTIFY THAT THIS DRAWING WAS PREPARED BY ME, OR UNDER MY RESPONSIBLE CONTROL.

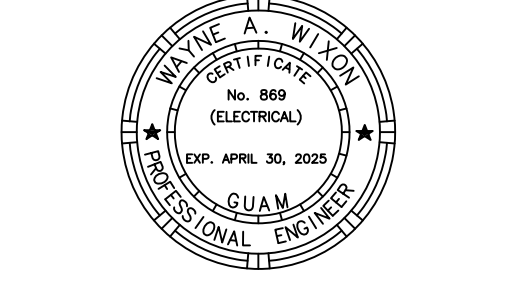

AS DEFINED IN GUAM PUBLIC LAW 30-35, SECTION 2016.

**PERMIT SET**

**MCH RENOVATION PROJECT, GMHA 007-2014**  
**GMHA FAMILY BIRTH CENTER**  
850 GOVERNOR CAMACHO ROAD, OHA, TAMUNING, GUAM 96913  
GUAM MEMORIAL HOSPITAL AUTHORITY  
PARTIAL SECOND FLOOR COMM/DATA PLAN - SECTOR B

PROJECT TITLE:	OWNER:	SHEET TITLE:
MARK:	DATE:	DESCRIPTION:
	2024.09.20	
	PROJECT NO.:	144052.02
	DRAWN BY:	JRL
	CHECKED BY:	WW
	COPYRIGHT:	

DWG NO:  
**E402**

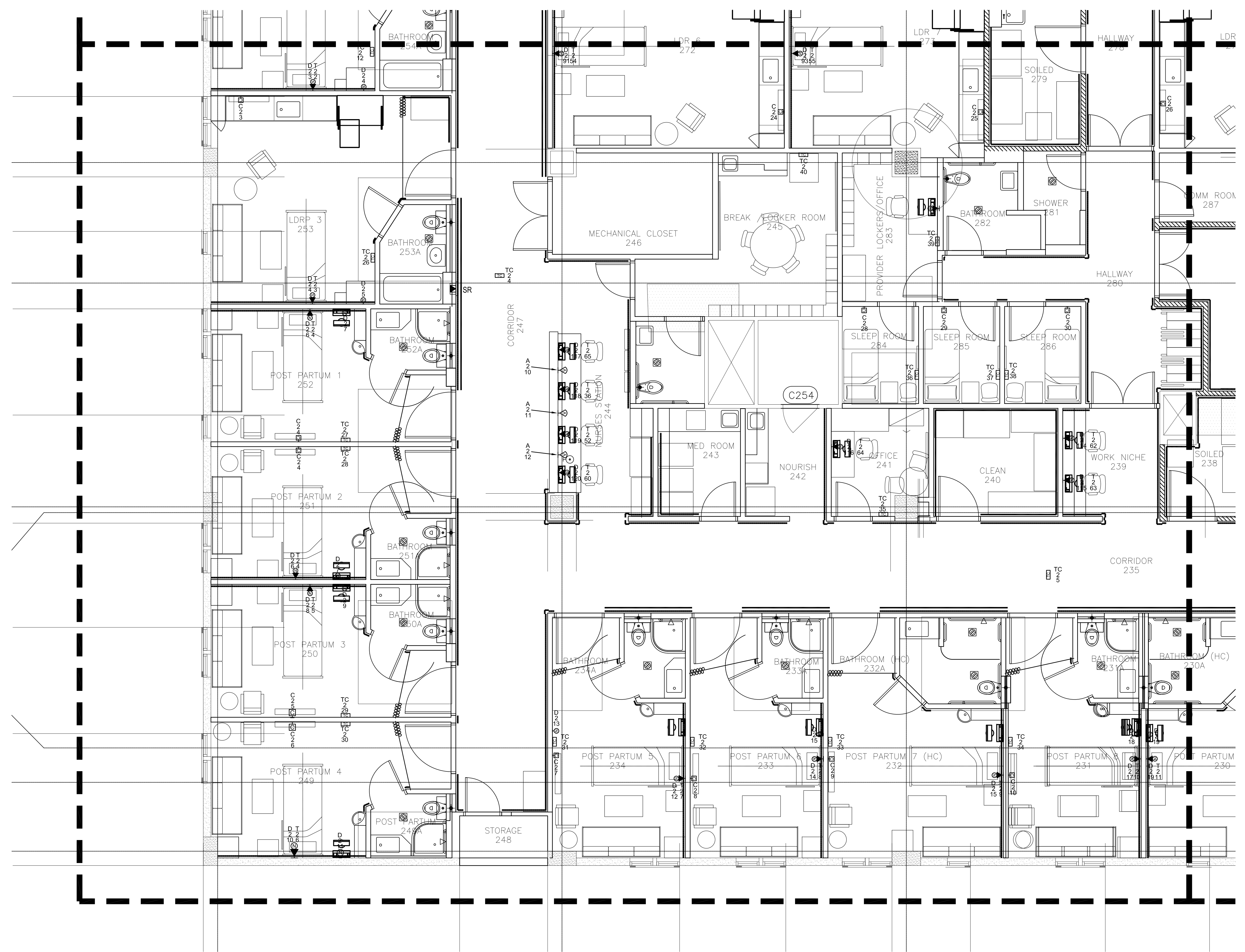
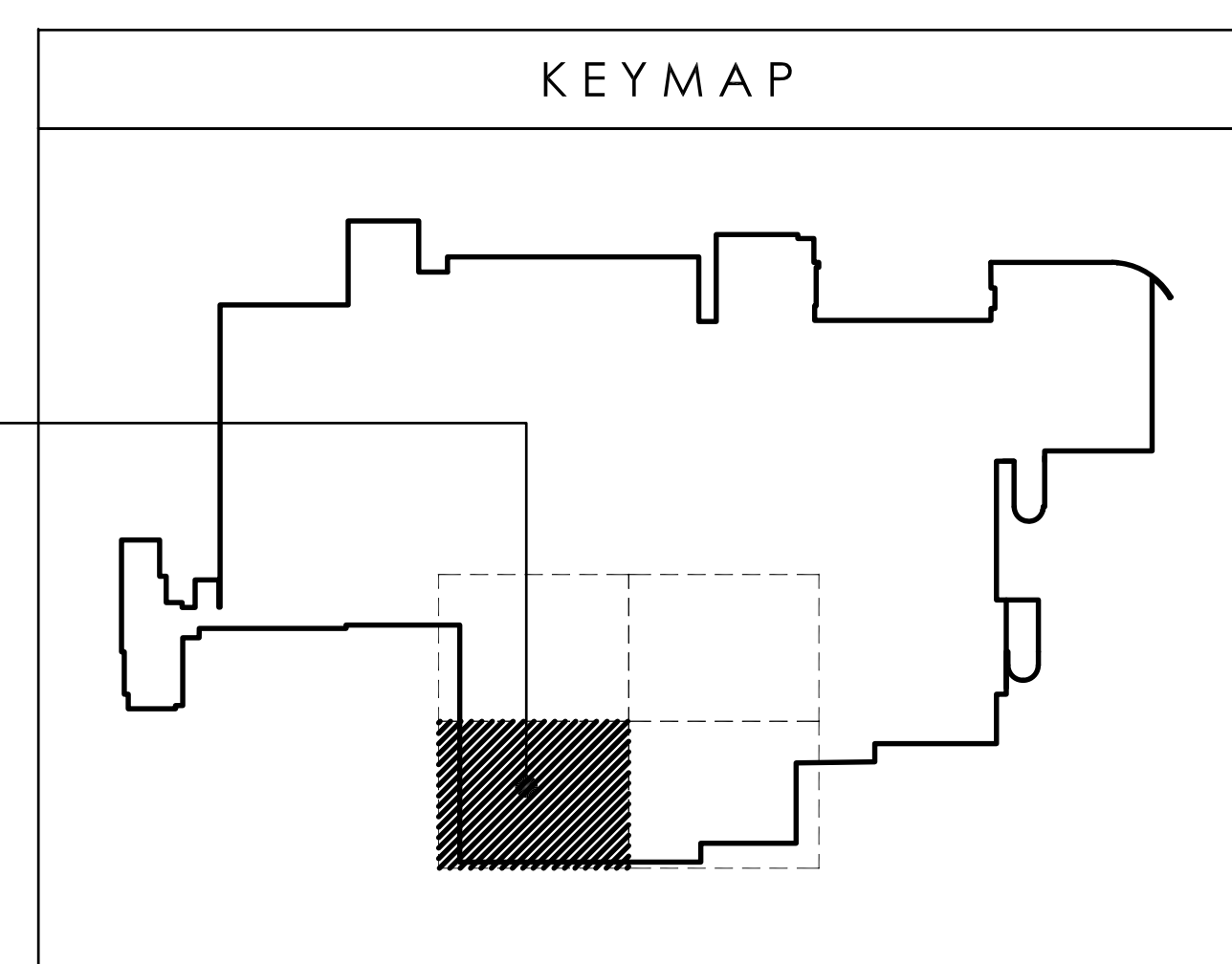

1 PARTIAL SECOND FLOOR COMM/DATA PLAN - SECTOR C  
SCALE 1/4" = 1'-0"

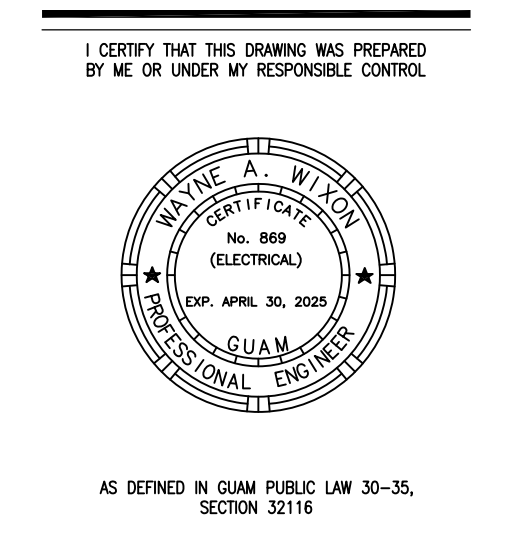
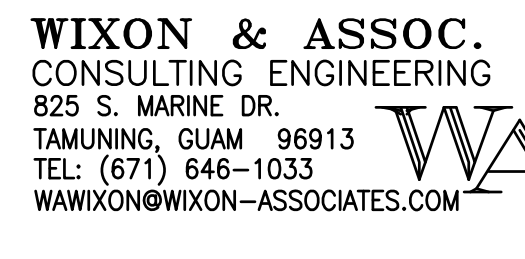

PERMIT SET

**MCH RENOVATION PROJECT, GMHA 007-2014**  
**GMHA FAMILY BIRTH CENTER**  
850 GOVERNOR CAMACHO ROAD, OKA, TAMUNING, GUAM 96913

OWNER: GUAM MEMORIAL HOSPITAL AUTHORITY  
SHEET TITLE: PARTIAL SECOND FLOOR COMM/DATA PLAN - SECTOR C

PROJECT TITLE: \_\_\_\_\_  
OWNER: \_\_\_\_\_  
SHEET TITLE: \_\_\_\_\_

MARK	DATE	DESCRIPTION
DATE	: 2024.09.20	
PROJECT NO	: 144052.02	
DRAWN BY	: JRL	
CHECKED BY	: WW	
COPYRIGHT	:	

DWG NO: **E403**

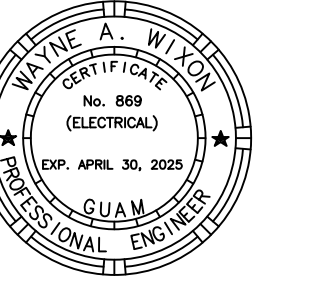

AS DEFINED IN GUAM PUBLIC LAW 30-35, SECTION 2016.

**PERMIT SET**

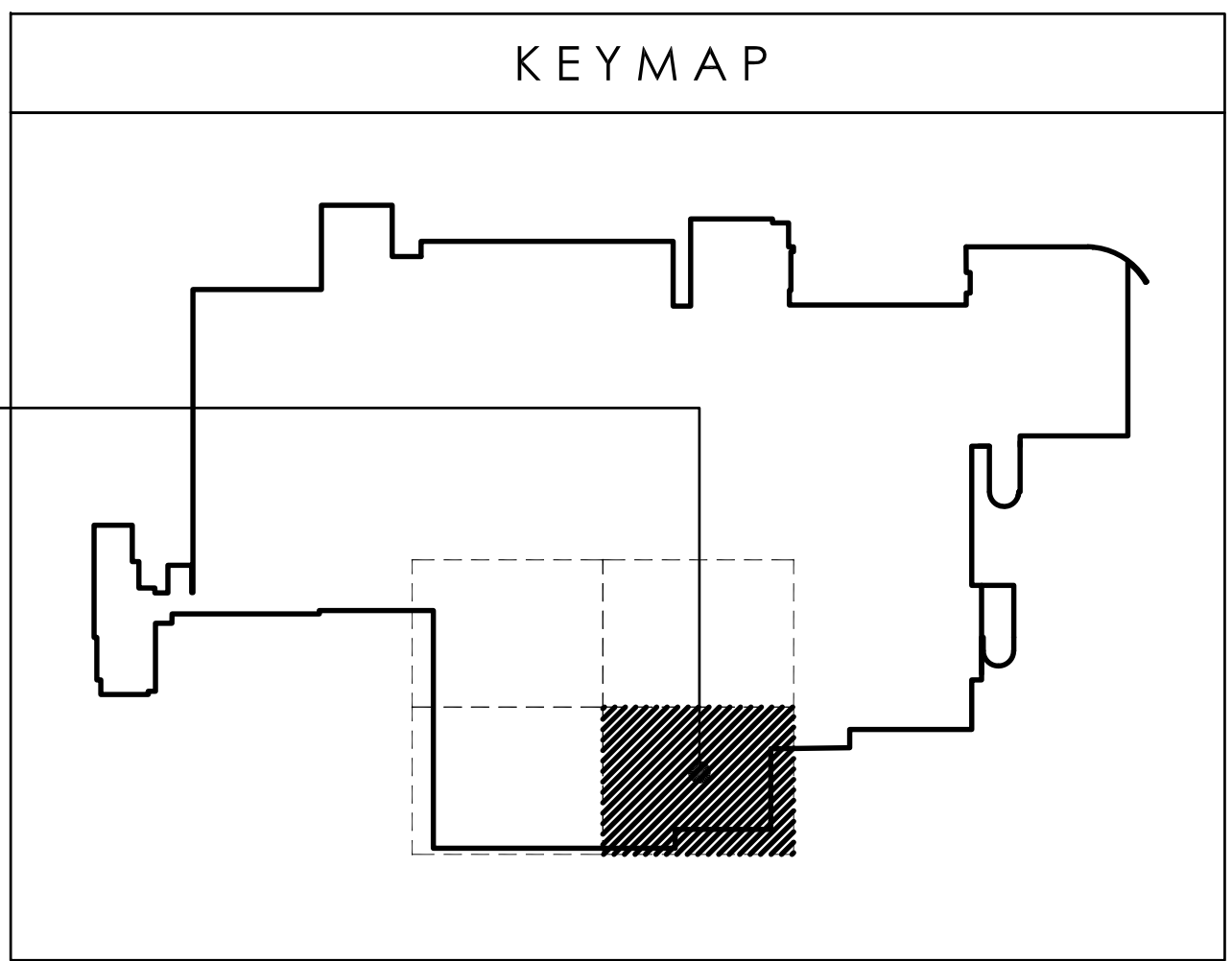

SECTOR-D

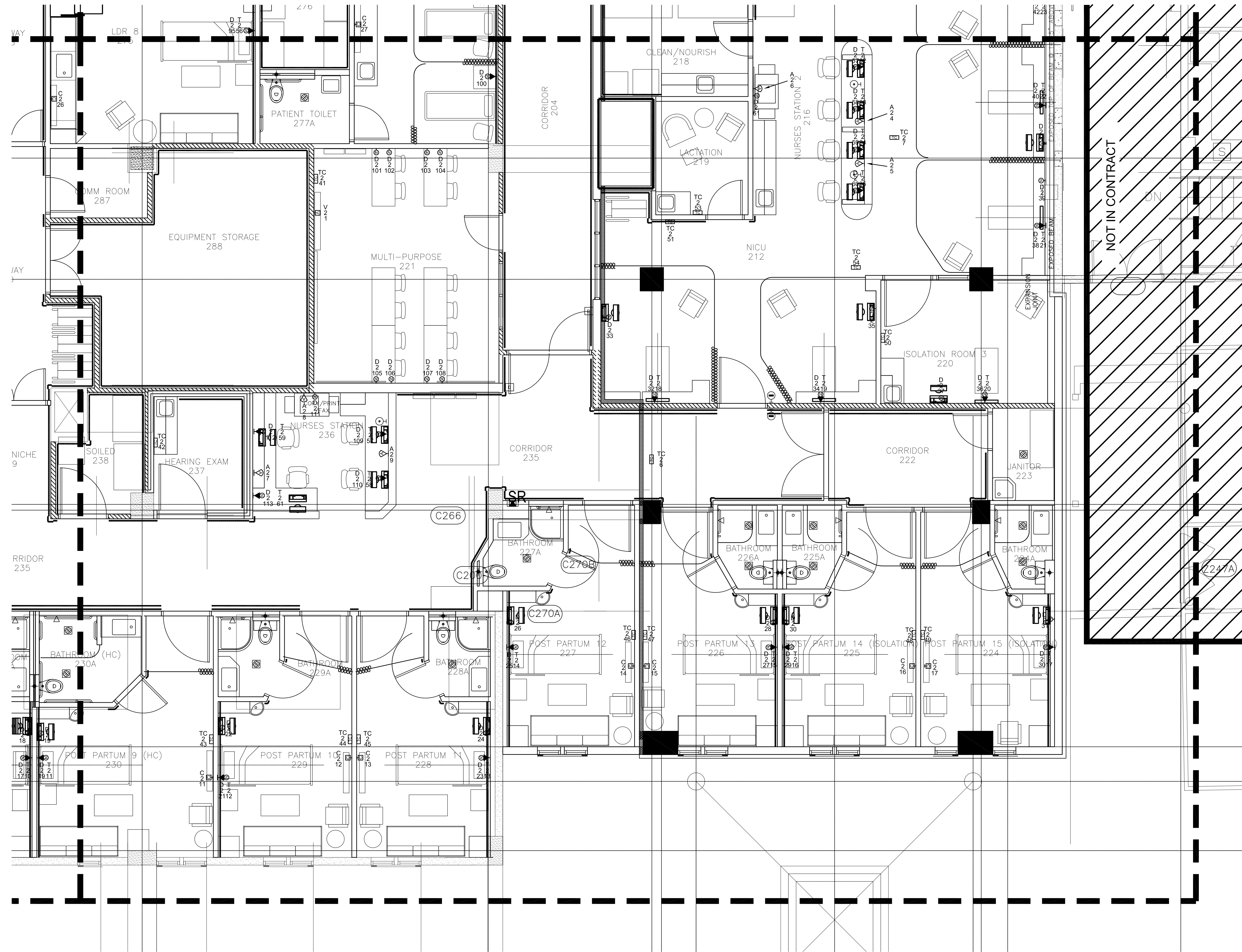

NOT IN CONTRACT

1 PARTIAL SECOND FLOOR COMM/DATA PLAN - SECTOR D  
SCALE

1/4" = 1'-0"

MCH RENOVATION PROJECT, GMHA 007-2014

GMHA FAMILY BIRTH CENTER

850 GOVERNOR CAMARCHO ROAD, OHA, TAMUNING, GUAM 96913

GUAM MEMORIAL HOSPITAL AUTHORITY

PARTIAL SECOND FLOOR COMM/DATA PLAN - SECTOR D

PROJECT TITLE:

OWNER:

SHEET TITLE:

MARK	DATE	DESCRIPTION

DWG NO:  
**E404**

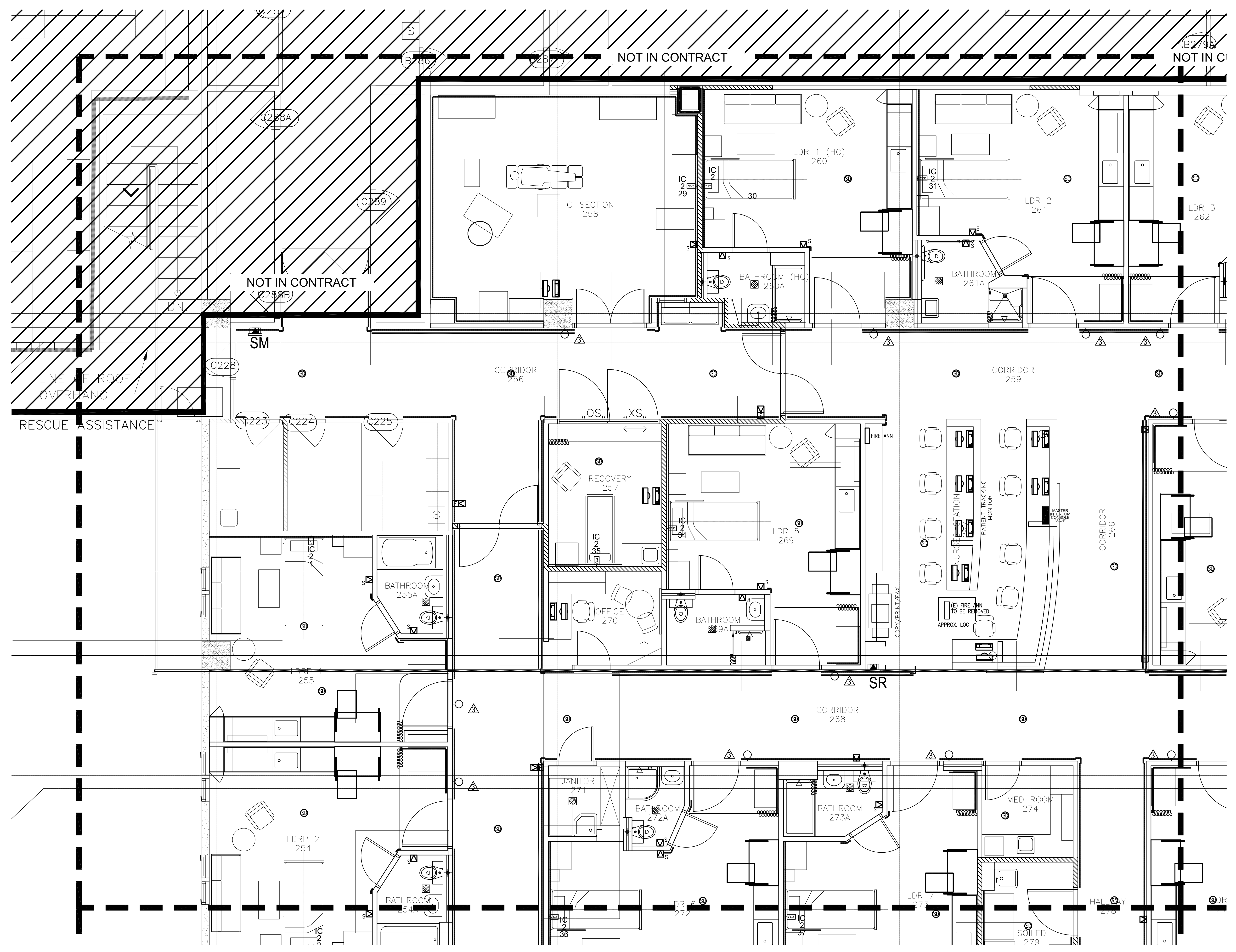
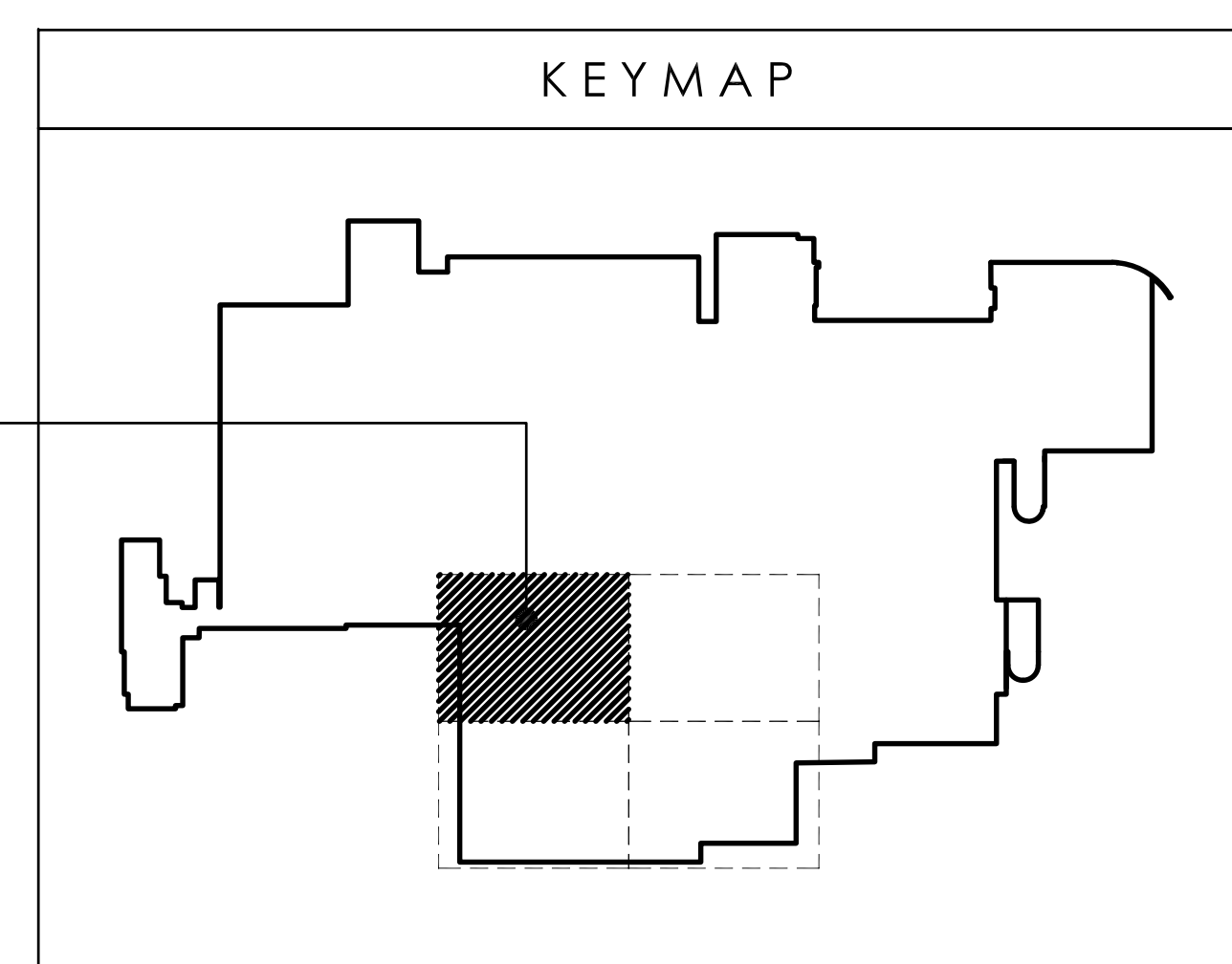

1 PARTIAL SECOND FLOOR NURSE CALL/ INTERCOM/ CCTV/FIRE ALARM PLAN - SECTOR A  
SCALE 1/4" = 1'-0"



**WIXON & ASSOC.**  
CONSULTING ENGINEERING  
825 S. MARINE DR.  
TAMUNING, GUAM 96913  
TEL: (671) 646-1033  
WWW.WIXON-ASSOCIATES.COM

I CERTIFY THAT THIS DRAWING WAS PREPARED BY ME OR UNDER MY RESPONSIBLE CONTROL.

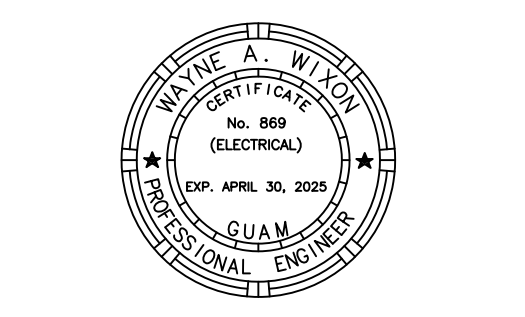

AS DEFINED IN GUAM PUBLIC LAW 30-35, SECTION 2016.

**PERMIT SET**

**MCH RENOVATION PROJECT, GMHA 007-2014**  
**GMHA FAMILY BIRTH CENTER**  
850 GOVERNOR CAMACHO ROAD, OHA, TAMUNING, GUAM 96913  
GUAM MEMORIAL HOSPITAL AUTHORITY  
PARTIAL SECOND FLOOR NURSE CALL/ INTERCOM/ CCTV/FIRE ALARM PLAN - SECTOR A

PROJECT TITLE: OWNER: SHEET TITLE:

10/27/2016 REVISION 3

MARK	DATE	DESCRIPTION
	2024.09.20	DATE
	144052.02	PROJECT NO
	JRL	DRAWN BY
	WW	CHECKED BY
		COPYRIGHT

DWG NO: **E405**

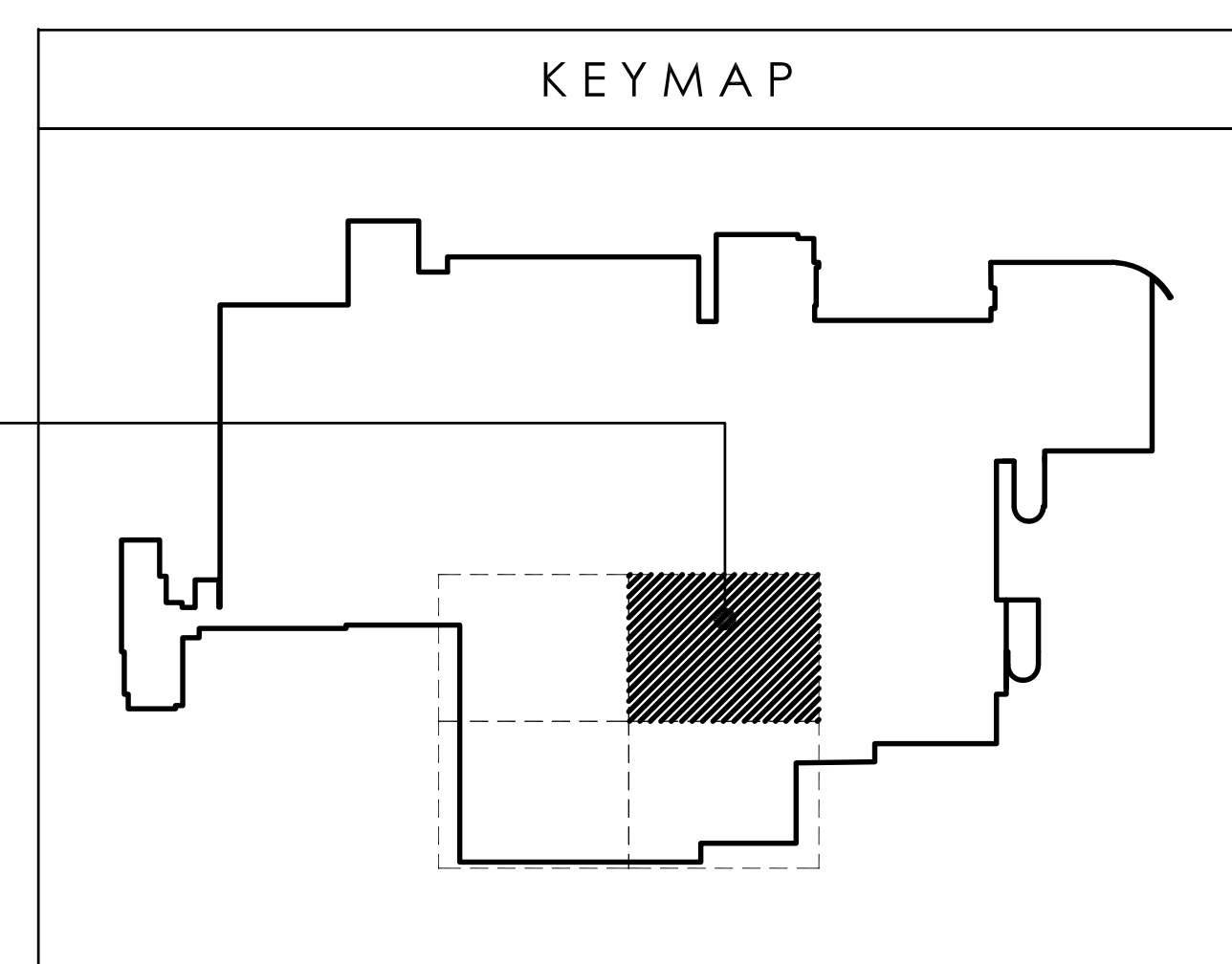

**WIXON & ASSOC.**  
CONSULTING ENGINEERING  
825 S. MARINE DR.  
TAMUNING, GUAM 96913  
TEL: (671) 646-1033  
WWW.WIXON-ASSOCIATES.COM

I CERTIFY THAT THIS DRAWING WAS PREPARED BY ME OR UNDER MY RESPONSIBLE CONTROL.

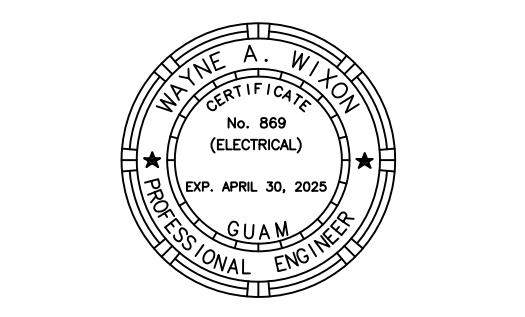

AS DEFINED IN GUAM PUBLIC LAW 30-35, SECTION 2016.

**PERMIT SET**

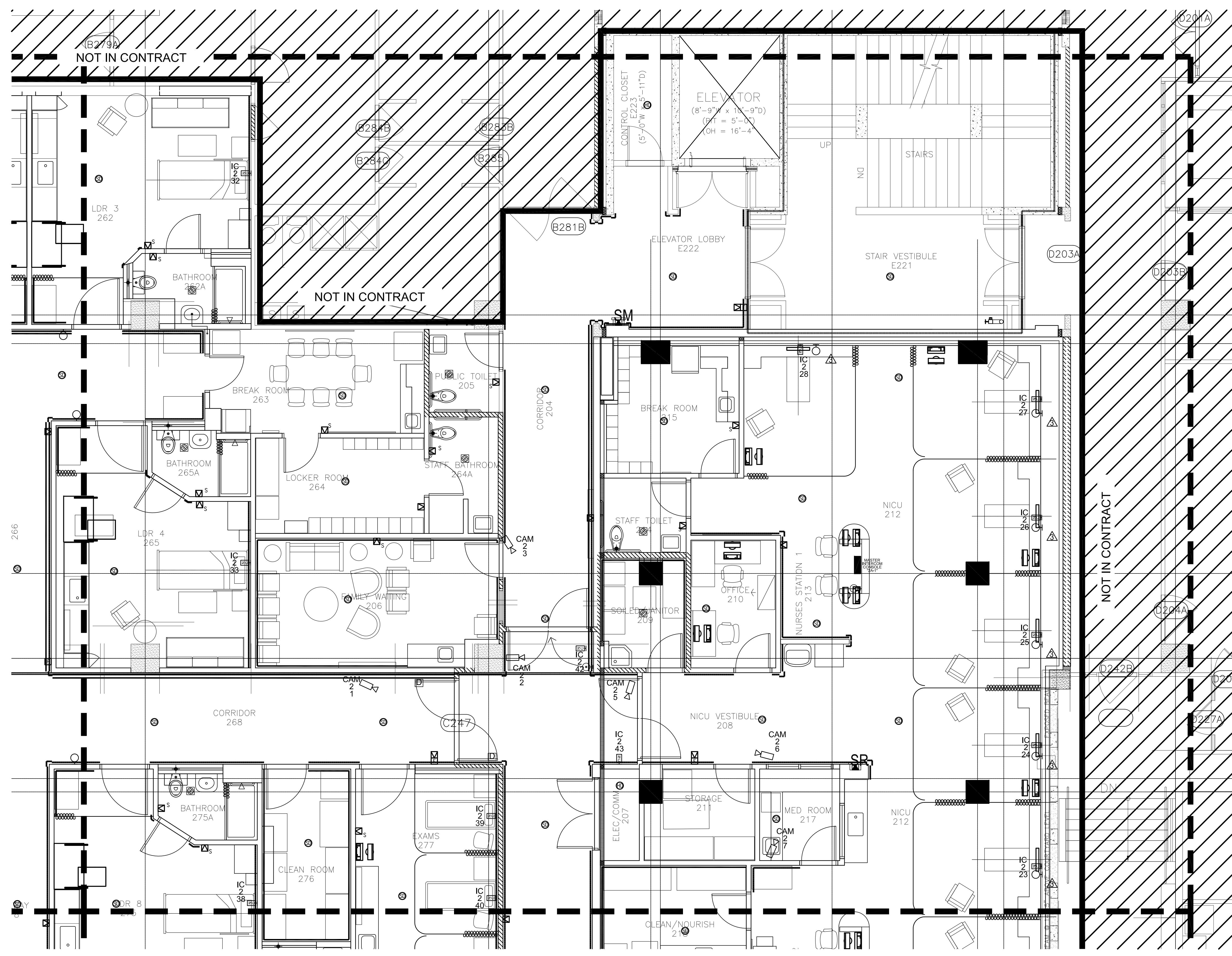

**1 PARTIAL SECOND FLOOR NURSE CALL/ INTERCOM/ CCTV FIRE ALARM PLAN - SECTOR B**  
SCALE 1/4" = 1'-0"

**MCH RENOVATION PROJECT, GMHA 007-2014**  
**GMHA FAMILY BIRTH CENTER**  
850 GOVERNOR CAMACHO ROAD, OHA, TAMUNING, GUAM 96913  
GUAM MEMORIAL HOSPITAL AUTHORITY  
PARTIAL SECOND FLOOR NURSE CALL/ INTERCOM/ CCTV PLAN - SECTOR B

PROJECT TITLE: OWNER: SHEET TITLE:

10/27/2016	REVISION 3
------------	------------

MARK	DATE	DESCRIPTION
	2024.09.20	DATE
	144052.02	PROJECT NO
	JRL	DRAWN BY
	WW	CHECKED BY
		COPYRIGHT

DWG NO: **E406**



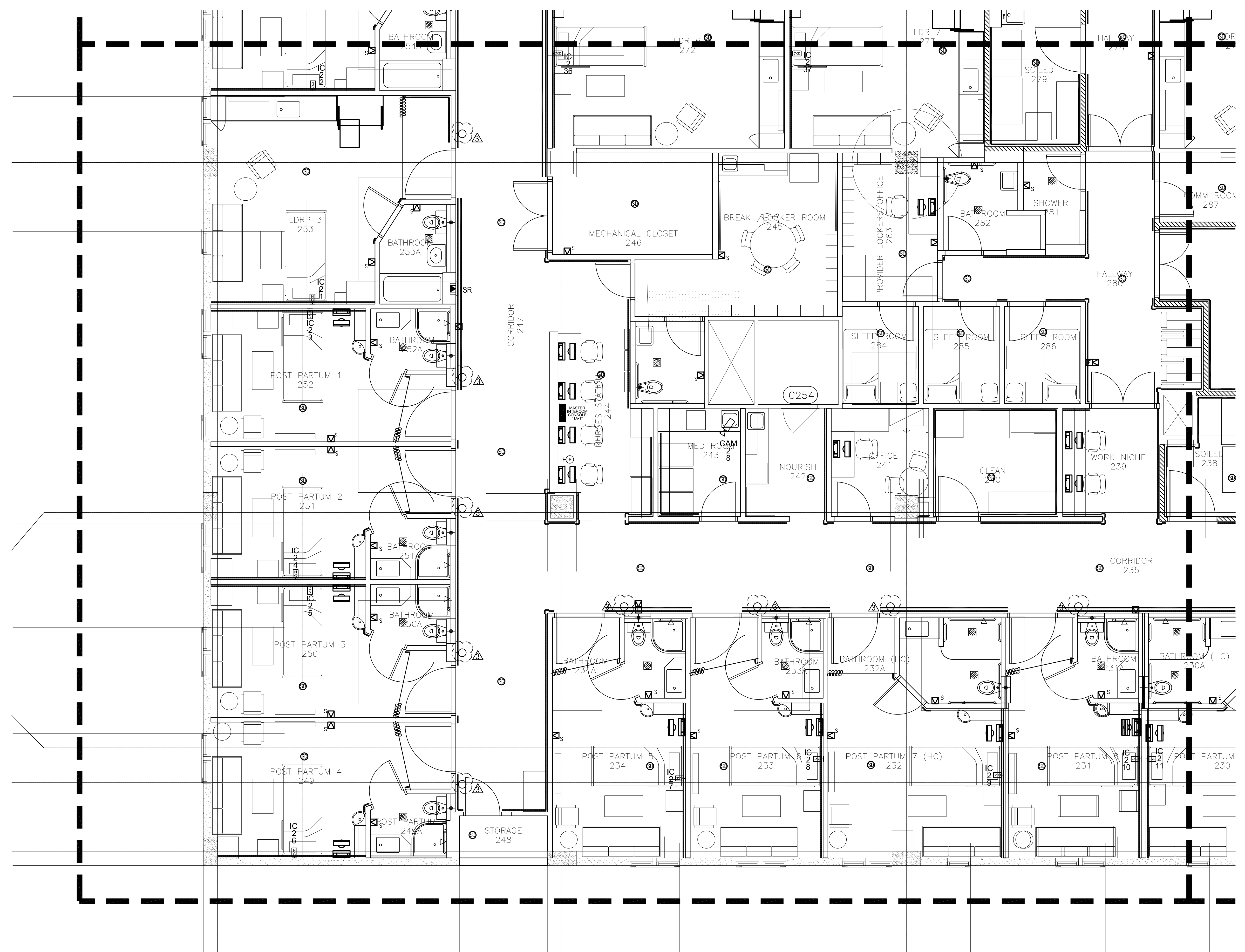
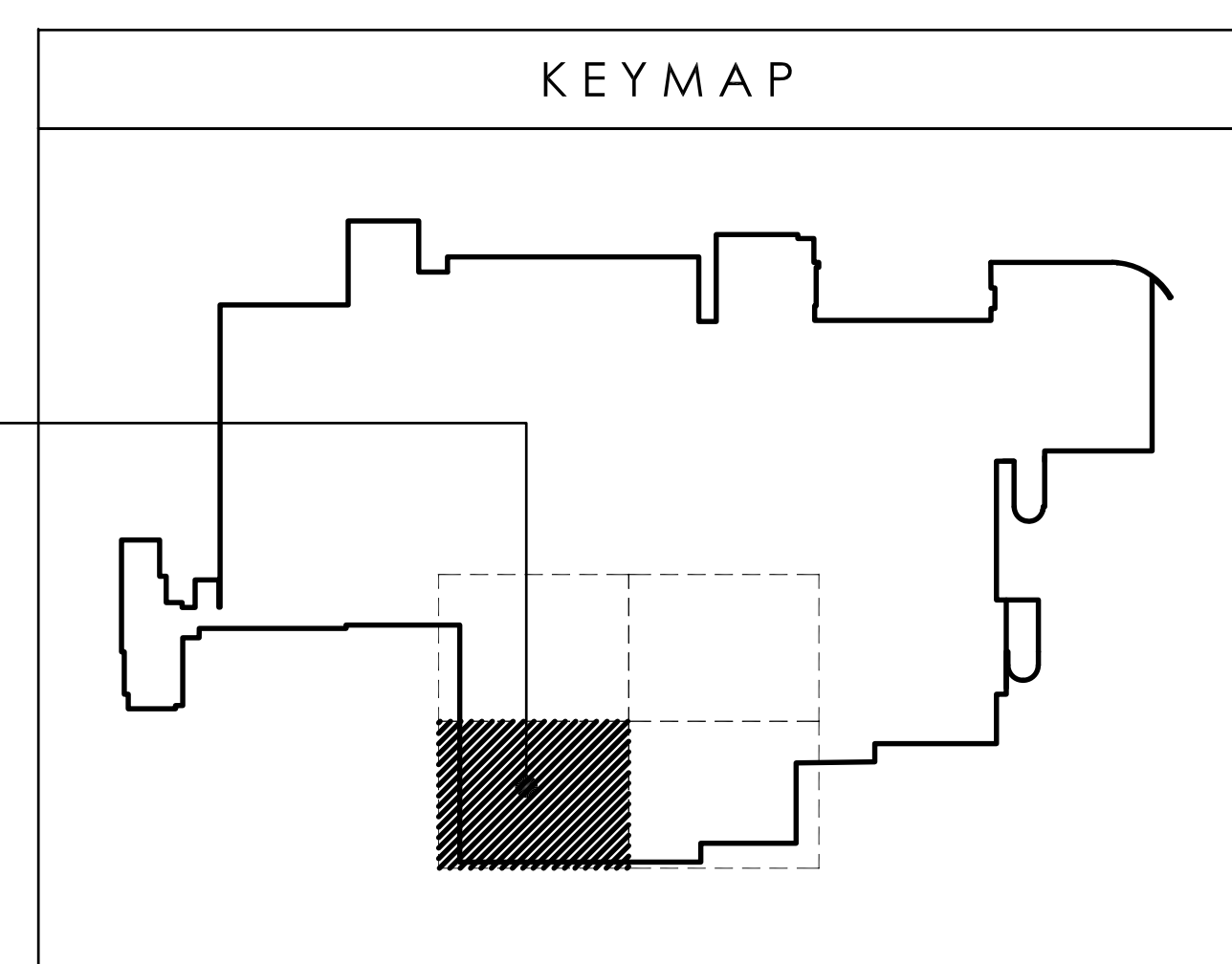

**RIM**  
**ARCHITECTS**  
 GUAM  
 318 HERNAN CORTEZ AVE  
 SUITE 300  
 HAGATNA, GUAM 96910  
 Phone: 671-477-2111  
 Fax: 671-477-2122  
 www.rimarchitects.com

**WIXON & ASSOC.**  
**CONSULTING ENGINEERING**  
 825 S. MARINE DR.  
 TAMUNING, GUAM 96913  
 TEL: (671) 646-1033  
 WAWIXON@WIXON-ASSOCIATES.COM

I CERTIFY THAT THIS DRAWING WAS PREPARED BY ME OR UNDER MY RESPONSIBLE CONTROL.

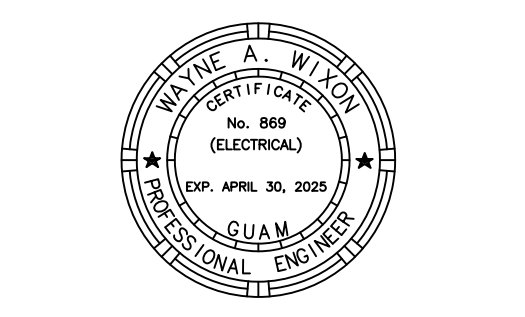

AS DEFINED IN GUAM PUBLIC LAW 30-35, SECTION 2016.

**PERMIT SET**

**MCH RENOVATION PROJECT, GMHA 007-2014**  
**GMHA FAMILY BIRTH CENTER**  
 850 GOVERNOR CAMACHO ROAD, OKA, TAMUNING, GUAM 96913  
 GUAM MEMORIAL HOSPITAL AUTHORITY  
 PARTIAL SECOND FLOOR NURSE CALL/ INTERCOM/ CCTV/ FIRE ALARM - SECTOR C

PROJECT TITLE: \_\_\_\_\_ OWNER: \_\_\_\_\_ SHEET TITLE: \_\_\_\_\_

10/27/2016 REVISION 3

MARK	DATE	DESCRIPTION

DWG NO: **E407**

**1** PARTIAL SECOND FLOOR NURSE CALL/ INTERCOM/ CCTV/FIRE ALARM PLAN - SECTOR C  
 SCALE 1/4" = 1'-0"

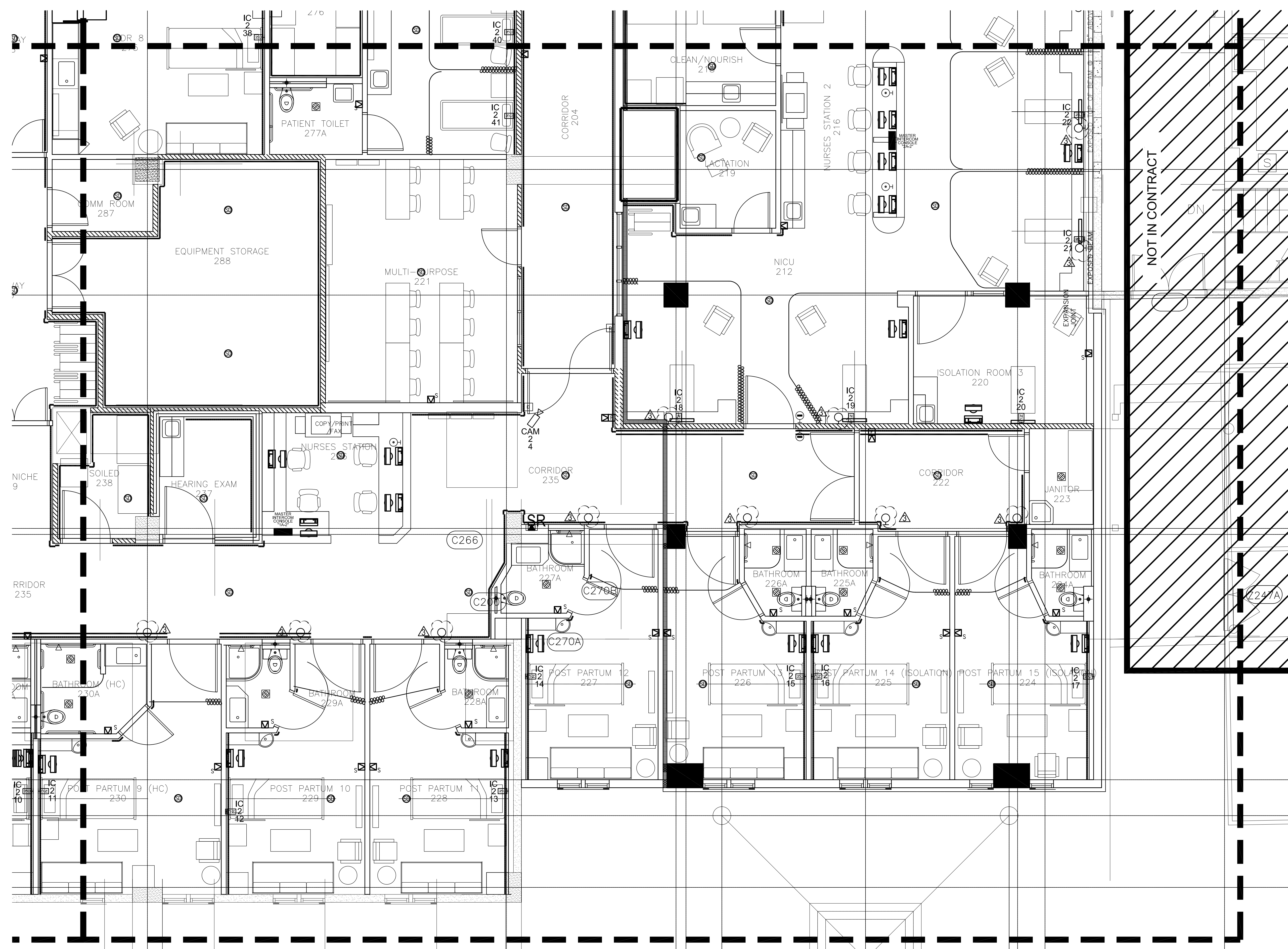
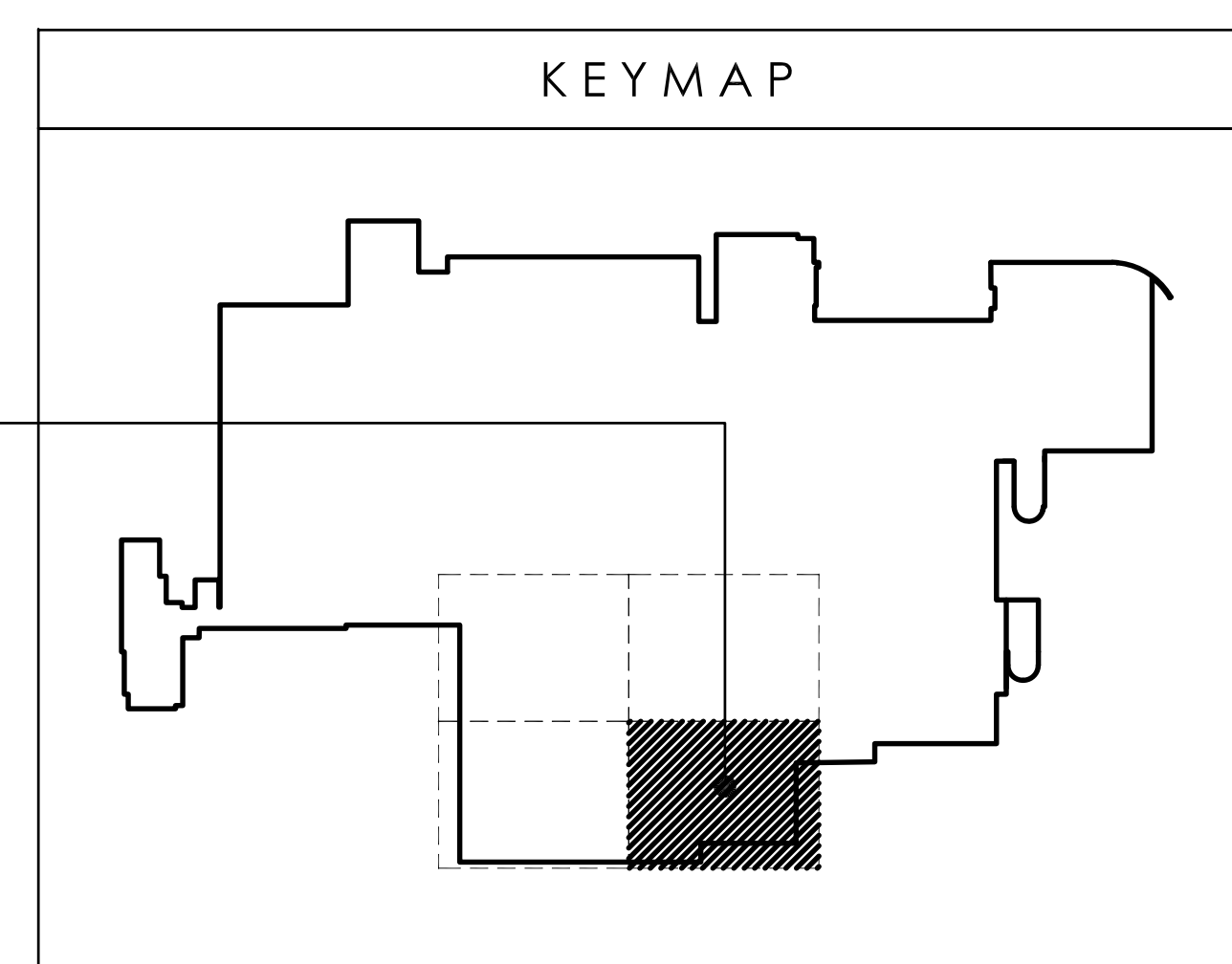

**WIXON & ASSOC.**  
CONSULTING ENGINEERING  
825 S. MARINE DR.  
TAMUNING, GUAM 96913  
TEL: (671) 646-1033  
WWW.WIXON-ASSOCIATES.COM

I CERTIFY THAT THIS DRAWING WAS PREPARED BY ME OR UNDER MY RESPONSIBLE CONTROL.

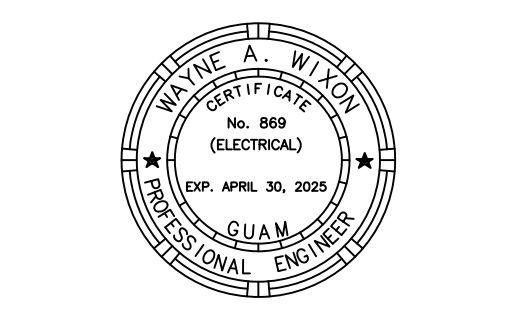

AS DEFINED IN GUAM PUBLIC LAW 30-35, SECTION 2016.

**PERMIT SET**

**MCH RENOVATION PROJECT, GMHA 007-2014**  
**GMHA FAMILY BIRTH CENTER**  
850 GOVERNOR CAMACHO ROAD, OHA, TAMUNING, GUAM 96913  
GUAM MEMORIAL HOSPITAL AUTHORITY  
PARTIAL SECOND FLOOR NURSE CALL/ INTERCOM/ CCTV/ FIRE ALARM PLAN - SECTOR D

PROJECT TITLE: \_\_\_\_\_  
OWNER: \_\_\_\_\_  
SHEET TITLE: \_\_\_\_\_

10/27/2016 REVISION 3

MARK	DATE	DESCRIPTION

DATE : 2024.09.20  
PROJECT NO : 144052.02  
DRAWN BY : JRL  
CHECKED BY : WW  
COPYRIGHT :  
2018 RIM Architects

DWG NO: **E408**

**1 PARTIAL SECOND FLOOR NURSE CALL/ INTERCOM/ CCTV/FIRE ALARM PLAN - SECTOR D**  
SCALE 1/4" = 1'-0"